

FY 2020 Budget Questions

NUMERICAL INDEX BY SUPERVISOR/SCHOOL BOARD MEMBER County Questions

[Click Here for Schools FY 2020 Budget Questions](#)

Question	Question #	Page #
<i>Responses released January 4, 2019</i>		
Please provide the national numbers for Employment in Professional and Business Services sector as referenced locally for Slide 6 in the Presentation of the Joint County and Schools Fiscal Forecast given at November 27, 2018 Budget Committee Meeting.	C-1	1
Please provide for the total real estate base, what the estimates were for in FY 2017, FY 2018, and FY 2019 as compared to the actuals on Slide 16 in the Presentation of the Joint County and Schools Fiscal Forecast given at November 27, 2018 Budget Committee Meeting.	C-2	2
Were any metrics used to adjust the income and net worth thresholds for real property tax relief for the elderly and handicapped persons?	C-3	3
With regard to the real property tax information displayed online on the Department of Tax Administration's website, is it a requirement by the <u>Code of Virginia</u> to display the amount paid or is it an option?	C-4	5
What would the potential fiscal impact be of adding the Virginia Defense Force to the list of properties included in the County's special subclass at the tax rate of \$0.01 per \$100 of assessed value?	C-5	6
In regard to early childhood education, what is the size of the student population we are trying to reach, how many are currently being served, how many on a wait list, where do we expect the trend to go given the changes in demographics, and do we have a heat map of greatest demand. Can you overlay the pyramids/supports referenced to see exactly where the scope of the problem is?	C-6	8
<i>Responses released February 11, 2019</i>		
Please provide a subsequent table with clarification and context on the complete funding on slide 7 in the Presentation of the Joint County and Schools Fiscal Forecast given at the November 27, 2018 Budget Committee Meeting.	C-7	9
Please provide the cost to implement a Body Worn Camera Program.	C-8	10
Please provide a summary of supplements provided by the County to State Employees. Additionally, provide comparative data with Arlington County and the City of Alexandria on supplements provided to the Office of the Public Defender.	C-9	12
Please provide information from FCPS on their plans for using the permanent Children's Science Center facility in Loudoun, including their plans for ensuring there is equity in the access that all FCPS students have to the Loudoun facility.	C-10	14

FY 2020 Budget Questions

NUMERICAL INDEX BY SUPERVISOR/SCHOOL BOARD MEMBER County Questions

[Click Here for Schools FY 2020 Budget Questions](#)

Question	Question #	Page #
<i>Responses released March 12, 2019</i>		
Please provide information on the number of employees who will receive performance, merit, and longevity increases in FY 2020.	C-11	15
Please provide the cost of increasing the Market Rate Adjustment (MRA) in 0.50 percent increments.	C-12	16
Please provide a history of compensation increases for County and Schools employees, and a comparison of the FY 2020 proposals.	C-13	17
Please provide information on the rate increase recommended for refuse collection fees.	C-14	18
Please provide additional information regarding the increase to contributory funds detailing if they are the result of increases to existing funds or contributions to new organizations.	C-15	19
How much would it cost to increase the living wage by 3 percent instead of the 1 percent included in the <u>FY 2020 Advertised Budget Plan</u> ? How many employees are impacted by the County's Living Wage Policy?	C-16	22
What are the funding opportunities included for affordable housing in the <u>FY 2020 Advertised Budget Plan</u> , as well as funding opportunities being examined for FY 2021?	C-17	23
Please provide a more detailed explanation of the increase in amortization of unfunded retirement liability to 100 percent being offset by savings in health insurance and other benefits for a net savings of \$0.12 million.	C-18	25
Please provide additional information on the School Health program.	C-19	26
<i>Responses released April 1, 2019</i>		
Please provide a chart that tracks all general obligation bond sales and spending during the past ten years.	C-20	29
In the FY 2020 County and Schools Budgets presentation on February 26, 2019, the chart on Debt Analysis (page 7), demonstrates how close the County is to the self-imposed cap in the out years. Please provide history on times in the past 15 years when we had to adjust due to decreased disbursements, if any, and what the potential might be for decreased disbursements through 2029/30.	C-21	31
Please provide a comparison of debt analysis (projections vs. actuals) for the last 15 years.	C-22	33
For the last six years, the county has provided a two-year look at the budget that allowed us to see the long-term impacts of decisions made in the current year budget. Will the county be producing a two-year budget this year?	C-23	34

FY 2020 Budget Questions

NUMERICAL INDEX BY SUPERVISOR/SCHOOL BOARD MEMBER County Questions

[Click Here for Schools FY 2020 Budget Questions](#)

Question	Question #	Page #
If and when was the 3% across the board increase in Sheriff's pay approved by the Board of Supervisors? How was the increase funded?	C-24	35
Please breakdown the nonresidential equalization chart by different types of retail.	C-25	36
Please provide additional detail about the structure and function of the Office of Environmental and Energy Coordination (OEEC).	C-26	37
Please provide an overview of the early childhood and school readiness program.	C-27	39
<i>Responses released April 9, 2019</i>		
Please outline the projects which will be funded through the investment in County Infrastructure Replacement in Upgrades included in the <i>FY 2019 Third Quarter Review</i> .	C-28	43
For the Information Technology (IT) Projects funded as part of the <i>FY 2019 Third Quarter Review</i> , please outline how much of the funding added in FY 2019 is planned to be expended in FY 2019 and FY 2020 versus being expended after FY 2020.	C-29	46
For each of the three County plans, what was the unfunded pension liability and the total pension liability as of June 30, 2017, and as of June 30, 2018? Please provide an estimate of the same data for the Fairfax County Public School's (FCPS) portion of the Employees Retirement System (ERS).	C-30	47
Please explain why school health services are in the County budget.	C-31	48
Please provide details on the 109 new positions proposed to be added as part of the <u>FY 2020 Advertised Budget Plan</u> .	C-32	49
The Home Repair for the Elderly Program (HREP) focuses on home repair/modification for elderly homeowners. Over time, how many units have been helped? What are the funding sources for expanding the program if it is only available to homeowners? Does there need to be a policy change to address renters?	C-33	53
Please provide information on any one-time items that are funded in the <u>FY 2020 Advertised Budget Plan</u> that could be funded as part of the <i>FY 2019 Third Quarter Review</i> .	C-34	54
Provide detailed information regarding how the \$1 million in requested funding by the Economic Development Authority will be utilized. How many of the 96,000 job openings in Northern Virginia are technology jobs?	C-35	55

FY 2020 Budget Questions

NUMERICAL INDEX BY SUPERVISOR/SCHOOL BOARD MEMBER County Questions

[Click Here for Schools FY 2020 Budget Questions](#)

Question	Question #	Page #
<i>Responses released April 12, 2019</i>		
Please provide a list of County employees that will be eligible to retire in the near future.	C-36	59
Please provide for the last 5 years what has been put in for non-bond capital expenditures.	C-37	75
Please provide the dollar amount of Previously Approved Bond Referenda.	C-38	76
Please provide how much the funding being provided to Metro is above the 3% agreed-upon amount and what that equates to in dollars and percentage.	C-39	81
Please describe the process the County is taking to review the use of limited-term positions and develop recommendations on how those positions should be handled moving forward.	C-40	82
For each of the last 10 years please provide the ratio of residential real estate assessments to sales price and the County's targeted assessment ratio of assessment to sales prices for that year. For this purpose, compare assessments to the sales price from the same calendar year for: (a) "valid" sales, and for (b) "invalid sales" other than transfers for no consideration. Please provide the same assessment to sales price ratios and targeted ratios for non-residential properties in each of the past 10 years. Please describe any significant variance or trends.	C-41	83
Please provide a reconciliation between projected versus actual bond sales, and bond forecasting assumptions versus actual results.	C-42	85
Please provide the actual net investment returns for each of the County's three pension plans as of June 30, 2018, for the prior 1, 3, 5, 10, 15 and 20 years and the discount rate used by each of these pension plans from FY 1999 to the present. In addition to the historical returns requested, please include an estimate of fiscal year to date investment returns through the most recent period that RAA has available and the estimated returns used by staff in the preparation of the FY 2020 county budget.	C-43	87
FCPS: For the One-to-One computer initiative, how are replacement costs funded? What is the life assumed?	C-44	88
What was the total amount spent on name changes by the Fairfax County Park Authority in the past two years? Are any name changes planned in FY 2020? If so, what are the estimated cost of these name changes and what amounts are included in the proposed budget for FY2020 for parks and community spaces?	C-45	89

FY 2020 Budget Questions

NUMERICAL INDEX BY SUPERVISOR/SCHOOL BOARD MEMBER County Questions

[Click Here for Schools FY 2020 Budget Questions](#)

Question	Question #	Page #
For the past 5 years, please provide information regarding pay increases provided by the Fairfax Symphony Orchestra, fundraising efforts, fee/revenue structure, support outside the County's Contributory Fund, and in-kind assistance.	C-46	90
Please provide information on the status of the federal budget and the history of the 9% tax credit for developers who invest in affordable housing.	C-47	92
Please provide more information on the funding included in the <i>FY 2019 Third Quarter Review</i> for South County vehicles. How does the Police Department determine how many vehicles to purchase, what types of vehicles are they purchasing, and what are the options?	C-48	93
Please provide information on Metro in regards to State Aid – what are our obligations, what has been met to date, and how much is still remaining?	C-49	95
During the approval of Diversion First, reference was repeatedly made to savings generated in the jail system as part of the way Diversion First was to be funded due to the reduction in prison population. This was the experience in Bexar County, Texas, after which Diversion First was modeled. Please provide the jail population over the last five years and provide the savings by year and projected savings from Diversion First.	C-50	97
Please provide a map showing the estimated “market affordable” rental apartment units in Fairfax County.	C-51	100
<i>Responses released April 19, 2019</i>		
FCPS: How does the One-to-One program link up with the One Fairfax Initiative and how do we ensure all students have access?	C-52	103
FCPS: The November 27th One Fairfax presentation listed School “positions with a sole focus on Equity:” The included a Chief Equity Officer, Closing the Achievement Gap Manager, Coordinator for Professional Learning and Cultural Responsiveness, Equity and Culturally Responsive Specialist (one per region), Equity leads in every school and department, and a Family and Student Ombudsman. Please provide the total number of positions and the total compensation costs (including benefits) for these positions and any other positions with a One Fairfax focus.	C-53	104
FCPS: What was ERFC's unfunded pension liability and its total pension liability as of December 31, 2017 and as of December 31, 2018?	C-54	105
FCPS: What would ERFC's unfunded pension liability have been as of June 30, 2018 if its net investment income always equaled its discount rate? How does that amount compare to ERFC's unfunded liability as of June 30, 2018 given its actual net investment returns?	C-55	106
FCPS: Please provide ERFC's actual net investment returns as of December 31, 2018 for the prior 1, 2, 5, 10, 15 and 20 years and ERFC's discount rates for each year starting in FY 1999.	C-56	107

FY 2020 Budget Questions

NUMERICAL INDEX BY SUPERVISOR/SCHOOL BOARD MEMBER County Questions

[Click Here for Schools FY 2020 Budget Questions](#)

Question	Question #	Page #
FCPS: How much cash would FCPS have needed to contribute to ERFC during FY 2020 if ERFC's net investment returns always equaled its discount rates, and how much is FCPS proposing to contribute to ERFC during FY 2020 in the FY 2020 FCPS Advertised Budget?	C-57	108
FCPS: Please provide ERFC investment management fees for FY 2018 (actual), FY 2019 (projected) and FY 2020 (budgeted) in both dollar value and basis points.	C-58	110
Please provide a breakdown of the last 5 years on how funding for affordable housing is being used, and what has worked and what has not. Additionally, provide a breakdown of how much of the budget is being used towards affordable housing.	C-59	111
Provide an analysis of the Machinery and Tools tax rates and depreciation schedules of the County and surrounding jurisdictions and the resulting tax impacts on an investment of \$100,000 over the 10 years by a business in each of the jurisdictions.	C-60	113
Please compare the supplements provided to office staff in the Commonwealth Attorney's Office vs. the Office of the Public Defender.	C-61	115
Provide information regarding debt service if we increase the General Obligation Bond Sales for the Fairfax County Public FCPS (FCPS) to \$205 million. What would the debt service look like in the out years, going out to FY 2024? What would it cost us in the out years? How close does it put us to our 10 percent cap that we promised to the rating agencies? What would the bonding capacity split between FCPS and County be?	C-62	117
What percentage of the local economy is due to government contracts, Science, Technology, Engineering, and Math (STEM) related fields, and other small businesses? Please provide local data regarding STEM-related employment.	C-63	119
During the FY 2018 budget, I requested an analysis of overtime by category. Subsequently the Board asked the previous County Executive for a review of public safety overtime. What is the status of that request? Please provide an analysis of overtime in the same format as the FY 2018 request?	C-64	121
Please provide the following information in response to the January 22, 2019 Board Matter on comprehensive universal representation presented by Supervisor Foust and Supervisor McKay: <ol style="list-style-type: none"> 1. Summarize the different proceedings in which participants benefit from legal representation; 2. Identify instances where the County is already funding/providing legal representation in civil cases and any conditions on that representation; 3. Research what other organizations exist for the County to partner with in providing these services; and 4. Review Arlington County's approach to funding legal services for immigration related matters. 	C-65	139
How much would it cost to provide a 2.99 percent salary increase to sworn police officers? Please provide a breakdown of the cost between supervisors and lower ranks.	C-66	141

FY 2020 Budget Questions

NUMERICAL INDEX BY SUPERVISOR/SCHOOL BOARD MEMBER County Questions

[Click Here for Schools FY 2020 Budget Questions](#)

Question	Question #	Page #
Fairfax County's competitive jurisdictions have been addressing and making adjustments to their police pay due to the difficulty in attracting and retaining quality police officers in the current environment. Alexandria and most recently Prince William County have made changes to address these concerns. We are having issues recruiting candidates that can make it through our academy based on the high standards we appropriately hold our officers to. The Board requested a police pay study last year. Has the pay study been completed? Was it used in the development of the budget? When will it be discussed with the Board?	C-67	142
<i>Responses released April 29, 2019</i>		
FCPS: What was the total amount spent on name changes by Fairfax County Public Schools in the past two years? Are any name changes planned in FY 2020? If so, what are the estimated cost of these name changes and what amounts are included in the proposed FCPS budget for FY2020 for schools?	C-68	144
FCPS: Please provide an excel spreadsheet with the following information for each FCPS employee currently paid on the FCPS Unified Scale or the School-Based Administrator Scale: (a) position title one year ago and today; (b) salary grade and step one year ago and today; (c) gross salary one year ago and today; (d) eligibility for overtime one year ago and today (yes or no); and (e) a unique identifier (e.g. - initials and part of employee ID number). Please provide the same information for FCPS employees paid on the Teacher Scale.	C-69	145
<i>Responses released April 30, 2019</i>		
FCPS: Provide a list by position name and department for all employees eligible to retire before the end of FY 2020 with unreduced benefit.	C-70	674
FCPS: Please indicate how many of the equity leads receive the \$700 stipend, sorted by schools and departments. Also are there any other positions with a One Fairfax focus? Please clarify if the \$2 million includes benefits or not.	C-71	675
FCPS: For the proposed FY 2020 teacher raises, what is the dollar amount that the state provides and what is the dollar amount that Fairfax County provides?	C-72	676

FY 2020 Budget Questions
NUMERICAL INDEX BY SUPERVISOR/SCHOOL BOARD MEMBER
County Questions

[*Click Here for Schools FY 2020 Budget Questions*](#)

Question	Question #	Page #
<i>Responses released May 7, 2019</i>		
Please provide information regarding the prioritization criteria that the Fairfax County Park Authority utilizes for the use of their facilities.	C-73	677
FCPS: How many FCPS support employees make less than \$20/hr. and what the cost would be to do this.	C-74	678
FCPS: Please provide projected enrollment assumed in the FCPS Advertised Budgets for FY 2015 through FY 2019, and actual enrollment for FY 2015 through FY 2019 for the following groups of students: (a) all students; (b) students eligible for free or reduced price meals; (c) students eligible to receive English as Second Language services; and (d) students with Individualized Education Plans (IEPs).	C-75	679
FCPS: The school system no longer has a chief academic officer. How are the duties of the former chief academic officer being performed?	C-76	680
FCPS: Please provide an excel spreadsheet with the following information for each FCPS employee currently paid on the FCPS Unified Scale or the School-Based Administrator Scale: (a) position title one year ago and today; (b) salary grade and step one year ago and today; (c) gross salary one year ago and today; (d) eligibility for overtime one year ago and today (yes or no); and (e) a unique identifier (e.g. - initials and part of employee ID number).Please provide the same information for FCPS employees paid on the Teacher Scale?	C-77	681

FY 2020 Budget Questions

NUMERICAL INDEX BY SUPERVISOR/SCHOOL BOARD MEMBER County Questions

[Click Here for Schools FY 2020 Budget Questions](#)

Question	Question #	Page #
BOARD OF SUPERVISORS		
Foust		
Please provide the national numbers for Employment in Professional and Business Services sector as referenced locally for Slide 6 in the Presentation of the Joint County and Schools Fiscal Forecast given at November 27, 2018 Budget Committee Meeting.	C-1	1
Please provide for the total real estate base, what the estimates were for in FY 2017, FY 2018, and FY 2019 as compared to the actuals on Slide 16 in the Presentation of the Joint County and Schools Fiscal Forecast given at November 27, 2018 Budget Committee Meeting.	C-2	2
Please provide the cost to implement a Body Worn Camera Program.	C-8	10
Please provide a summary of supplements provided by the County to State Employees. Additionally, provide comparative data with Arlington County and the City of Alexandria on supplements provided to the Office of the Public Defender.	C-9	12
Please provide additional information regarding the increase to contributory funds detailing if they are the result of increases to existing funds or contributions to new organizations.	C-15	19
How much would it cost to increase the living wage by 3 percent instead of the 1 percent included in the <u>FY 2020 Advertised Budget Plan</u> ? How many employees are impacted by the County's Living Wage Policy?	C-16	22
What are the funding opportunities included for affordable housing in the <u>FY 2020 Advertised Budget Plan</u> , as well as funding opportunities being examined for FY 2021?	C-17	23
Please provide additional detail about the structure and function of the Office of Environmental and Energy Coordination (OEEC).	C-26	37
Please outline the projects which will be funded through the investment in County Infrastructure Replacement in Upgrades included in the <i>FY 2019 Third Quarter Review</i> .	C-28	43
For the Information Technology (IT) Projects funded as part of the <i>FY 2019 Third Quarter Review</i> , please outline how much of the funding added in FY 2019 is planned to be expended in FY 2019 and FY 2020 versus being expended after FY 2020.	C-29	46
Please provide details on the 109 new positions proposed to be added as part of the <u>FY 2020 Advertised Budget Plan</u> .	C-32	49

FY 2020 Budget Questions

NUMERICAL INDEX BY SUPERVISOR/SCHOOL BOARD MEMBER County Questions

[Click Here for Schools FY 2020 Budget Questions](#)

Question	Question #	Page #
Please provide information on any one-time items that are funded in the <u>FY 2020 Advertised Budget Plan</u> that could be funded as part of the <i>FY 2019 Third Quarter Review</i> .	C-34	54
Please provide for the last 5 years what has been put in for non-bond capital expenditures	C-37	75
Please provide the dollar amount of Previously Approved Bond Referenda.	C-38	76
Please describe the process the County is taking to review the use of limited-term positions and develop recommendations on how those positions should be handled moving forward.	C-40	82
Please provide a reconciliation between projected versus actual bond sales, and bond forecasting assumptions versus actual results.	C-42	85
Please provide information on the status of the federal budget and the history of the 9% tax credit for developers who invest in affordable housing.	C-47	92
Please provide more information on the funding included in the <i>FY 2019 Third Quarter Review</i> for South County vehicles. How does the Police Department determine how many vehicles to purchase, what types of vehicles are they purchasing, and what are the options?	C-48	93
Please provide information on Metro in regards to State Aid – what are our obligations, what has been met to date, and how much is still remaining?	C-49	95
Please provide a breakdown of the last 5 years on how funding for affordable housing is being used, and what has worked and what has not. Additionally, provide a breakdown of how much of the budget is being used towards affordable housing.	C-59	111

FY 2020 Budget Questions

NUMERICAL INDEX BY SUPERVISOR/SCHOOL BOARD MEMBER County Questions

[Click Here for Schools FY 2020 Budget Questions](#)

Question	Question #	Page #
Herrity		
What would the potential fiscal impact be of adding the Virginia Defense Force to the list of properties included in the County’s special subclass at the tax rate of \$0.01 per \$100 of assessed value?	C-5	6
For the last six years, the county has provided a two-year look at the budget that allowed us to see the long-term impacts of decisions made in the current year budget. Will the county be producing a two-year budget this year?	C-23	34
If and when was the 3% across the board increase in Sheriff’s pay approved by the Board of Supervisors? How was the increase funded?	C-24	35
For each of the three County plans, what was the unfunded pension liability and the total pension liability as of June 30, 2017, and as of June 30, 2018? Please provide an estimate of the same data for the Fairfax County Public School’s (FCPS) portion of the Employees Retirement System (ERS).	C-30	47
Please provide how much the funding being provided to Metro is above the 3% agreed-upon amount and what that equates to in dollars and percentage.	C-39	81
For each of the last 10 years please provide the ratio of residential real estate assessments to sales price and the County’s targeted assessment ratio of assessment to sales prices for that year. For this purpose, compare assessments to the sales price from the same calendar year for: (a) “valid” sales, and for (b) “invalid sales” other than transfers for no consideration. Please provide the same assessment to sales price ratios and targeted ratios for non-residential properties in each of the past 10 years. Please describe any significant variance or trends.	C-41	83
Please provide the actual net investment returns for each of the County’s three pension plans as of June 30, 2018, for the prior 1, 3, 5, 10, 15 and 20 years and the discount rate used by each of these pension plans from FY 1999 to the present. In addition to the historical returns requested, please include an estimate of fiscal year to date investment returns through the most recent period that RAA has available and the estimated returns used by staff in the preparation of the FY 2020 county budget.	C-43	87
FCPS: For the One-to-One computer initiative, how are replacement costs funded? What is the life assumed?	C-44	88
What was the total amount spent on name changes by the Fairfax County Park Authority in the past two years? Are any name changes planned in FY 2020? If so, what are the estimated cost of these name changes and what amounts are included in the proposed budget for FY2020 for parks and community spaces?	C-45	89

FY 2020 Budget Questions

NUMERICAL INDEX BY SUPERVISOR/SCHOOL BOARD MEMBER County Questions

[Click Here for Schools FY 2020 Budget Questions](#)

Question	Question #	Page #
During the approval of Diversion First, reference was repeatedly made to savings generated in the jail system as part of the way Diversion First was to be funded due to the reduction in prison population. This was the experience in Bexar County, Texas, after which Diversion First was modeled. Please provide the jail population over the last five years and provide the savings by year and projected savings from Diversion First.	C-50	97
FCPS: The November 27th One Fairfax presentation listed School “positions with a sole focus on Equity:” The included a Chief Equity Officer, Closing the Achievement Gap Manager, Coordinator for Professional Learning and Cultural Responsiveness, Equity and Culturally Responsive Specialist (one per region), Equity leads in every school and department, and a Family and Student Ombudsman. Please provide the total number of positions and the total compensation costs (including benefits) for these positions and any other positions with a One Fairfax focus.	C-53	104
FCPS: What was ERFC’s unfunded pension liability and its total pension liability as of December 31, 2017 and as of December 31, 2018?	C-54	105
FCPS: What would ERFC’s unfunded pension liability have been as of June 30, 2018 if its net investment income always equaled its discount rate? How does that amount compare to ERFC’s unfunded liability as of June 30, 2018 given its actual net investment returns?	C-55	106
FCPS: Please provide ERFC's actual net investment returns as of December 31, 2018 for the prior 1, 2, 5, 10, 15 and 20 years and ERFC's discount rates for each year starting in FY 1999.	C-56	107
FCPS: How much cash would FCPS have needed to contribute to ERFC during FY 2020 if ERFC’s net investment returns always equaled its discount rates, and how much is FCPS proposing to contribute to ERFC during FY 2020 in the FY 2020 FCPS Advertised Budget?	C-57	108
FCPS: Please provide ERFC investment management fees for FY 2018 (actual), FY 2019 (projected) and FY 2020 (budgeted) in both dollar value and basis points.	C-58	110
Provide an analysis of the Machinery and Tools tax rates and depreciation schedules of the County and surrounding jurisdictions and the resulting tax impacts on an investment of \$100,000 over the 10 years by a business in each of the jurisdictions.	C-60	113
During the FY 2018 budget, I requested an analysis of overtime by category. Subsequently the Board asked the previous County Executive for a review of public safety overtime. What is the status of that request? Please provide an analysis of overtime in the same format as the FY 2018 request?	C-64	121

FY 2020 Budget Questions
NUMERICAL INDEX BY SUPERVISOR/SCHOOL BOARD MEMBER
County Questions

[Click Here for Schools FY 2020 Budget Questions](#)

Question	Question #	Page #
Fairfax County's competitive jurisdictions have been addressing and making adjustments to their police pay due to the difficulty in attracting and retaining quality police officers in the current environment. Alexandria and most recently Prince William County have made changes to address these concerns. We are having issues recruiting candidates that can make it through our academy based on the high standards we appropriately hold our officers to. The Board requested a police pay study last year. Has the pay study been completed? Was it used in the development of the budget? When will it be discussed with the Board?	C-67	142
FCPS: What was the total amount spent on name changes by Fairfax County Public Schools in the past two years? Are any name changes planned in FY 2020? If so, what are the estimated cost of these name changes and what amounts are included in the proposed FCPS budget for FY2020 for schools?	C-68	144
FCPS: Please provide an excel spreadsheet with the following information for each FCPS employee currently paid on the FCPS Unified Scale or the School-Based Administrator Scale: (a) position title one year ago and today; (b) salary grade and step one year ago and today; (c) gross salary one year ago and today; (d) eligibility for overtime one year ago and today (yes or no); and (e) a unique identifier (e.g. - initials and part of employee ID number). Please provide the same information for FCPS employees paid on the Teacher Scale.	C-69	145
FCPS: Please indicate how many of the equity leads receive the \$700 stipend, sorted by schools and departments. Also are there any other positions with a One Fairfax focus? Please clarify if the \$2 million includes benefits or not.	C-71	675
FCPS: Please provide projected enrollment assumed in the FCPS Advertised Budgets for FY 2015 through FY 2019, and actual enrollment for FY 2015 through FY 2019 for the following groups of students: (a) all students; (b) students eligible for free or reduced price meals; (c) students eligible to receive English as Second Language services; and (d) students with Individualized Education Plans (IEPs).	C-75	679
FCPS: The school system no longer has a chief academic officer. How are the duties of the former chief academic officer being performed?	C-76	680
FCPS: Please provide an excel spreadsheet with the following information for each FCPS employee currently paid on the FCPS Unified Scale or the School-Based Administrator Scale: (a) position title one year ago and today; (b) salary grade and step one year ago and today; (c) gross salary one year ago and today; (d) eligibility for overtime one year ago and today (yes or no); and (e) a unique identifier (e.g. - initials and part of employee ID number). Please provide the same information for FCPS employees paid on the Teacher Scale?	C-77	681

FY 2020 Budget Questions

NUMERICAL INDEX BY SUPERVISOR/SCHOOL BOARD MEMBER County Questions

[Click Here for Schools FY 2020 Budget Questions](#)

Question	Question #	Page #
McKay		
With regard to the real property tax information displayed online on the Department of Tax Administration's website, is it a requirement by the <u>Code of Virginia</u> to display the amount paid or is it an option?	C-4	5
Please provide information from FCPS on their plans for using the permanent Children's Science Center facility in Loudoun, including their plans for ensuring there is equity in the access that all FCPS students have to the Loudoun facility.	C-10	14
Please provide a more detailed explanation of the increase in amortization of unfunded retirement liability to 100 percent being offset by savings in health insurance and other benefits for a net savings of \$0.12 million.	C-18	25
Please provide an overview of the early childhood and school readiness program.	C-27	39
Please explain why school health services are in the County budget.	C-31	48
Please provide a map showing the estimated "market affordable" rental apartment units in Fairfax County.	C-51	100
FCPS: How does the One-to-One program link up with the One Fairfax Initiative and how do we ensure all students have access?	C-52	103
FCPS: How many FCPS support employees make less than \$20/hr. and what the cost would be to do this.	C-74	679

FY 2020 Budget Questions

NUMERICAL INDEX BY SUPERVISOR/SCHOOL BOARD MEMBER County Questions

[Click Here for Schools FY 2020 Budget Questions](#)

Question	Question #	Page #
Gross		
Please provide a summary of supplements provided by the County to State Employees. Additionally, provide comparative data with Arlington County and the City of Alexandria on supplements provided to the Office of the Public Defender.	C-9	12
Please provide information on the number of employees who will receive performance, merit, and longevity increases in FY 2020.	C-11	15
Please provide the cost of increasing the Market Rate Adjustment (MRA) in 0.50 percent increments.	C-12	16
Please provide information on the rate increase recommended for refuse collection fees.	C-14	18
Please provide a chart that tracks all general obligation bond sales and spending during the past ten years.	C-20	29
In the FY 2020 County and Schools Budgets presentation on February 26, 2019, the chart on Debt Analysis (page 7), demonstrates how close the County is to the self-imposed cap in the out years. Please provide history on times in the past 15 years when we had to adjust due to decreased disbursements, if any, and what the potential might be for decreased disbursements through 2029/30.	C-21	31
The Home Repair for the Elderly Program (HREP) focuses on home repair/modification for elderly homeowners. Over time, how many units have been helped? What are the funding sources for expanding the program if it is only available to homeowners? Does there need to be a policy change to address renters?	C-33	53
Please provide a list of County employees that will be eligible to retire in the near future	C-36	59
Provide information regarding debt service if we increase the General Obligation Bond Sales for the Fairfax County Public FCPS (FCPS) to \$205 million. What would the debt service look like in the out years, going out to FY 2024? What would it cost us in the out years? How close does it put us to our 10 percent cap that we promised to the rating agencies? What would the bonding capacity split between FCPS and County be?	C-62	117
FCPS: Provide a list by position name and department for all employees eligible to retire before the end of FY 2020 with unreduced benefit.	C-70	674

FY 2020 Budget Questions

NUMERICAL INDEX BY SUPERVISOR/SCHOOL BOARD MEMBER County Questions

[Click Here for Schools FY 2020 Budget Questions](#)

Question	Question #	Page #
Storck		
Were any metrics used to adjust the income and net worth thresholds for real property tax relief for the elderly and handicapped persons?	C-3	3
Please provide a comparison of debt analysis (projections vs. actuals) for the last 15 years.	C-22	33

FY 2020 Budget Questions

NUMERICAL INDEX BY SUPERVISOR/SCHOOL BOARD MEMBER County Questions

[Click Here for Schools FY 2020 Budget Questions](#)

Question	Question #	Page #
Bulova		
Please provide a history of compensation increases for County and Schools employees, and a comparison of the FY 2020 proposals.	C-13	17
For the past 5 years, please provide information regarding pay increases provided by the Fairfax Symphony Orchestra, fundraising efforts, fee/revenue structure, support outside the County's Contributory Fund, and in-kind assistance.	C-46	90

FY 2020 Budget Questions

NUMERICAL INDEX BY SUPERVISOR/SCHOOL BOARD MEMBER County Questions

[Click Here for Schools FY 2020 Budget Questions](#)

Question	Question #	Page #
Smyth		
Please breakdown the nonresidential equalization chart by different types of retail.	C-25	36
Cook		
Please compare the supplements provided to office staff in the Commonwealth Attorney's Office vs. the Office of the Public Defender.	C-61	115
Smith		
FCPS: For the proposed FY 2020 teacher raises, what is the dollar amount that the state provides and what is the dollar amount that Fairfax County provides?	C-72	676
Various Board Members		
Provide detailed information regarding how the \$1 million in requested funding by the Economic Development Authority will be utilized. How many of the 96,000 job openings in Northern Virginia are technology jobs?	C-35	55
<p>Please provide the following information in response to the January 22, 2019 Board Matter on comprehensive universal representation presented by Supervisor Foust and Supervisor McKay:</p> <ol style="list-style-type: none"> 1. Summarize the different proceedings in which participants benefit from legal representation; 2. Identify instances where the County is already funding/providing legal representation in civil cases and any conditions on that representation; 3. Research what other organizations exist for the County to partner with in providing these services; and 4. Review Arlington County's approach to funding legal services for immigration related matters. 	C-65	139
Please provide information regarding the prioritization criteria that the Fairfax County Park Authority utilizes for the use of their facilities.	C-73	677

FY 2020 Budget Questions

NUMERICAL INDEX BY SUPERVISOR/SCHOOL BOARD MEMBER County Questions

[Click Here for Schools FY 2020 Budget Questions](#)

Question	Question #	Page #
SCHOOL BOARD		
Corbett Sanders		
In regard to early childhood education, what is the size of the student population we are trying to reach, how many are currently being served, how many on a wait list, where do we expect the trend to go given the changes in demographics, and do we have a heat map of greatest demand. Can you overlay the pyramids/supports referenced to see exactly where the scope of the problem is?	C-6	8
Elizabeth Schultz		
Please provide a subsequent table with clarification and context on the complete funding on slide 7 in the Presentation of the Joint County and Schools Fiscal Forecast given at the November 27, 2018 Budget Committee Meeting.	C-7	9
Megan McLaughlin		
Please provide additional information on the School Health program.	C-19	26
Janie Strauss		
What percentage of the local economy is due to government contracts, Science, Technology, Engineering, and Math (STEM) related fields, and other small businesses? Please provide local data regarding STEM-related employment.	C-63	119



County of Fairfax, Virginia

MEMORANDUM

DATE: January 4, 2019
TO: Board of Supervisors
FROM: Joseph M. Mondoro, Chief Financial Officer
SUBJECT: Responses to BOS Budget Questions – Package 1

Attached for your review is Package 1 of responses to Board questions on the FY 2020 budget. If you have any questions or need additional information, please do not hesitate to contact me. The following questions are included in this package:

Question Number	Question	Supervisor	Pages
C-1	Please provide the national numbers for Employment in Professional and Business Services sector as referenced locally for Slide 6 in the Presentation of the Joint County and Schools Fiscal Forecast given at November 27, 2018 Budget Committee Meeting.	Foust	1
C-2	Please provide for the total real estate base, what the estimates were for in FY 2017, FY 2018, and FY 2019 as compared to the actuals on Slide 16 in the Presentation of the Joint County and Schools Fiscal Forecast given at November 27, 2018 Budget Committee Meeting.	Foust	2
C-3	Were any metrics used to adjust the income and net worth thresholds for real property tax relief for the elderly and handicapped persons?	Storck	3-4
C-4	With regard to the real property tax information displayed online on the Department of Tax Administration's website, is it a requirement by the <u>Code of Virginia</u> to display the amount paid or is it an option?	McKay	5
C-5	What would the potential fiscal impact be of adding the Virginia Defense Force to the list of properties included in the County's special subclass at the tax rate of \$0.01 per \$100 of assessed value?	Herrity	6-7
C-6	In regard to early childhood education, what is the size of the student population we are trying to reach, how many are currently being served, how many on a wait list, where do we expect the trend to go given the changes in demographics, and do we have a heat map of greatest demand. Can you overlay the pyramids/supports referenced to see exactly where the scope of the problem is?	School Board Chair, Sanders	8-9

The estimated time to complete this package was 13 hours.

Attachment



County of Fairfax, Virginia

MEMORANDUM

cc: Bryan J. Hill, County Executive
Tisha Deeghan, Deputy County Executive
David M. Rohrer, Deputy County Executive

Department of Management and Budget

12000 Government Center Parkway, Suite 561
Fairfax, Virginia 22035-0074

Telephone: (703) 324-2391 Fax: (703) 324-3940 TTY: 711
www.fairfaxcounty.gov/budget

Response to Questions on the FY 2020 Budget

Request By: Supervisor Foust

Question: Please provide the national numbers for Employment in Professional and Business Services sector as referenced locally for Slide 6 in the Presentation of the Joint County and Schools Fiscal Forecast given at November 27, 2018 Budget Committee Meeting.

Response:

The table below provides information about the national numbers for employment growth compared to Fairfax County's numbers as referenced on Slide 6 of the fiscal forecast presented during the joint Board of Supervisors/School Board Budget Committee meeting on November 27, 2018.

	Fairfax Total Increase	Fairfax % Change	Fairfax Prof/Bus Services	Fairfax % Change	U.S. Total Increase	U.S. % Change	U.S. Prof/Bus Services	U.S. % Change
2011	7,600	1.3%	2,600	1.2%	1,570,000	1.2%	604,000	3.6%
2012	9,400	1.6%	4,500	2.1%	2,243,000	1.7%	600,000	3.5%
2013	(3,700)	(0.6%)	(3,800)	(1.7%)	2,206,000	1.6%	583,000	3.3%
2014	(7,300)	(1.2%)	(8,800)	(4.0%)	2,577,000	1.9%	547,000	3.0%
2015	7,300	1.3%	300	0.1%	2,885,000	2.1%	571,000	3.0%
2016	8,400	1.4%	2,400	1.1%	2,509,000	1.8%	419,000	2.1%
2017	6,600	1.1%	1,900	0.9%	2,272,000	1.6%	415,000	2.1%

Response to Questions on the FY 2020 Budget

Request By: Supervisor Foust

Question: Please provide for the total real estate base, what the estimates were for in FY 2017, FY 2018, and FY 2019 as compared to the actuals on Slide 16 in the Presentation of the Joint County and Schools Fiscal Forecast given at November 27, 2018 Budget Committee Meeting.

Response:

The table below provides information about the estimated changes in the real estate assessments as presented during the joint Board of Supervisors/School Board Budget Committee meeting each year compared to the actuals.

Changes in Assessments	FY 2017 Estimate	FY 2017 Actual	FY 2018 Estimate	FY 2018 Actual	FY 2019 Estimate	FY 2019 Actual
Residential	1.62%	1.64%	0.40%	0.68%	1.93%	2.17%
Nonresidential	2.74%	2.87%	1.25%	1.85%	3.20%	3.79%
New Construction	0.87%	1.04%	0.76%	0.92%	0.91%	1.01%
Total Real Estate base	2.76%	2.98%	1.37%	1.89%	3.17%	3.59%

Response to Questions on the FY 2020 Budget

Request By: Supervisor Storck

Question: Were any metrics used to adjust the income and net worth thresholds for real property tax relief for the elderly and handicapped persons?

Response:

Va. Code §§ 58.1-3210 through -3217 concerning real property tax exemptions for elderly and handicapped persons were first implemented in 1971 as § 58-760.1. The eligibility requirements, income and net worth limits, exclusions, and type of relief have been repeatedly revised since that year. While it is unclear that specific metrics were utilized to make changes, there are several references to the federal Housing and Urban Development (HUD) limits in the more recent years.

In Fairfax County, the income and net asset limits were last changed by the Board of Supervisors in FY 2006, based on changes to the limits approved by the General Assembly in 2004. The current program net worth limit is \$340,000 and the gross income limitations are as follows:

Gross Income	Amount of Tax Relief
\$52,000 or less	100%
\$52,001 to \$62,000	50%
\$62,001 to \$72,000	25%

The General Assembly's changes to the income limits, net worth limits, exclusions, and relief available are summarized by year of amendment below. As the timeline shows, the statutory limits were ultimately repealed in 2011.

- **1971** – Section 58-760.1 enacted, authorizing localities to provide, by ordinance, for the exemption or deferral of real estate taxes on an eligible owner's (or eligible joint owners') "sole dwelling." Eligible owners initially included only individuals over the age of 65. The statute set an initial "total combined income" limit of \$7,500, and "net combined financial worth" limit of \$20,000, both of which could be lowered by local ordinance.
- **1972** – Excluded the first \$1,500 of the owner's income and each of the owner's relatives' income living on the property (other than the spouse's income) from calculation of total combined income. Like the income and net worth limits, the income exclusion limit could be lowered by local ordinance.
- **1973** – Raised the income exclusion limit to \$2,500.
- **1974** – Raised the income limit to \$10,000, the net worth limit to \$35,000, and the income exclusion limit to \$4,000.
- **1977** – Permitted localities to increase the income limit to \$11,000, subject to certain conditions.
- **1978** – Raised the income limit to \$12,000, the net worth limit to \$50,000, and the extent of conditioned local authority to increase the income limit to \$13,000.

- **1979** – Raised the extent of conditioned local authority to increase the income limit to \$15,000.
- **1980** – Permitted the scope of relief to be based on the increase in tax liability since the later of the year an owner first became eligible, or the year when the applicable ordinance became effective. Also raised the income limit to \$15,000, the net worth limit to \$55,000, and the extent of conditioned local authority to increase the income limit to \$18,000.
- **1981** – Raised the income limit to \$18,000, the net worth limit to \$65,000, and the extent of conditioned local authority to increase the income limit to \$22,000.
- **1982** – Authorized exclusion of up to \$5,000 of an owner’s disability income.
- **1987** – Raised the income limit to \$22,000, the net worth limit to \$75,000, the income exclusion limit to \$6,500, and the disability income exclusion limit to \$7,500. Also removed all local authority to increase the income limit.
- **1989** – Authorized jurisdictions with populations over 500,000 to increase the income limit to \$40,000 and the net worth limit to \$150,000. Also modified calculation of the income limit in other jurisdictions as the greater of \$22,000 or federal HUD income limits for the respective metropolitan statistical area.
- **1990** – Raised the income limit in most jurisdictions (those with populations under 500,000) to \$30,000 (or HUD limits).
- **1997** – Raised the net worth limit in most jurisdictions to \$100,000.
- **1998** – Raised the authority of counties with populations over 500,000 to increase the income limit to the greater of \$52,000 or federal HUD income limits, and the net worth limit to \$195,000.
- **2001** – Raised the income limit in most jurisdictions to \$50,000 (or HUD limits), and authorized counties with populations over 800,000 to increase the income limit to \$62,000 (or HUD limits) and the net worth limit to \$240,000.
- **2002** – Raised the income exclusion limit to \$8,500.
- **2004** – Raised the income exclusion limit to \$10,000, the disability income exclusion limit to \$10,000. Also raised the authority of jurisdictions with populations above 800,000 to increase the income limit to \$72,000 (or HUD limits) and the net worth limit to \$340,000. Made other revisions to limits not applicable to Fairfax County.
- **2005** – Authorized a disability benefit exclusion limit of \$5,000, and permitted alternative calculation of the income and net worth limits based on median adjusted gross income and the Consumer Price Index (CPI).
- **2006** – Raised the authority of certain, named jurisdictions (including Fairfax County) to increase the net worth limit to \$540,000. Made other revisions to limits not applicable to Fairfax County.
- **2007** – Authorized prorated relief for joint owners where not all owners qualify, and set an initial net worth limit under the prorated relief program of \$500,000 in Fairfax County, which could be increased annually based on the CPI. Also raised certain named jurisdictions’ (including Fairfax County’s) authority to increase the income limit to \$75,000 (or HUD limits). Made other revisions to limits not applicable to Fairfax County.
- **2011** – Repealed all statutory income, net worth, and exclusion limits, and authorized the setting of income, net worth, and exclusion limits by local ordinance.

Response to Questions on the FY 2020 Budget

Request By: Supervisor McKay

Question: With regard to the real property tax information displayed online on the Department of Tax Administration's website, is it a requirement by the Code of Virginia to display the amount paid or is it an option?

Response:

Property tax information available on the Department of Tax Administration's website regarding the taxes paid is public information. This feature allows the department to provide a self-service option to efficiently serve taxpayers who wish to confirm payments before filing federal tax returns, and to closing agents and attorneys. Tax adjustments on the website may pertain to any of the following: abatement, solar exemption, disabled veteran exemption, tax exemption for a surviving spouse of a member of the U.S. armed forces, surviving spouse of a first responder, and tax relief for seniors and people with disabilities. Currently taxpayers may opt to have their name withheld from the real estate records. Staff are working with the real estate system provider and are reviewing the practice of surrounding localities to determine if there is an alternative approach to display the information.

Response to Questions on the FY 2020 Budget

Request By: Supervisor Herrity

Question: What would the potential fiscal impact be of adding the Virginia Defense Force to the list of properties included in the County’s special subclass at the tax rate of \$0.01 per \$100 of assessed value?

Response:

Virginia Defense Force (VDF) is authorized by § 44-54.4 et seq. of the Code of Virginia as the all-volunteer reserve component of the Virginia National Guard. It serves as a force multiplier integrated into all Guard domestic operations. Members of the VDF volunteer their time for training and community support, and are only paid when called to active duty by an authorization from the Governor of Virginia. VDF deployment and length of service is 120 hours per year, in addition to the required training of 150 hours. VDF currently has more than 1,000 members serving their communities. Additional information about VDF can be found at www.vdf.virginia.gov.

Members of the VDF are not currently included in Fairfax County's special subclass with the Personal Property tax rate of \$0.01 per \$100 of assessed value. The subclass currently includes vehicles owned by auxiliary police officers, auxiliary deputy sheriffs, disabled veterans, volunteer firefighters, and qualifying seniors. The Code of Virginia §58.1-3506 (44) states that motor vehicles owned or leased by persons who serve as uniformed members of the VDF are eligible for the County's special subclass.

Based on information provided by VDF, no more than 50 members currently reside in Fairfax County. Assuming an average car value of \$20,000 per member, the potential fiscal impact of adding the VDF to the list of properties in the County’s special subclass would be approximately \$45,600. If the Board of Supervisors directs that VDF be added to the list of categories entitled to the special tax rate, the fiscal impact could be incorporated into the County’s FY 2020 Advertised Budget and the special subclass could be included in the tax rate resolution as part of the budget adoption.

The following table compares VDF training requirements and time commitment to those of the other public safety organizations included in the County’s special subclass:

	Auxiliary Police	Reserve Deputy Sheriff	Volunteer Fire and Rescue	Virginia Defense Force
Annual length of deployment	288 hours/year	144 hours/year	291 hours/year	120 hours/year
Annual training requirements	N/A*	8 hours/year**	79 hours/year	150 hours/year
Total annual volunteer hours	288 hours/year*	152 hours/year**	370 hours/year	270 hours/year
* Requires 2 months plus 100 hours of field training before able to volunteer alone ** Requires 10 weeks of classroom and practical training before able to volunteer alone				

The following table shows the estimated FY 2018 cost to the County of vehicle tax relief for all the categories included in the County's special subclass:

Vehicle Category	Total Count	Total Assessed Value	Tax Levy at \$0.01 per \$100	Tax Levy at \$4.57 per \$100 without Relief	Cost of Relief
Antique Car	8,734	\$8,206,651	\$821	\$375,044	\$374,223
Auxiliary Police/Dep. Sheriff	49	\$911,835	\$91	\$41,671	\$41,580
Volunteer Fire and Rescue	363	\$6,757,617	\$676	\$308,823	\$308,147
Boat	252	\$497,126	\$50	\$22,719	\$22,669
Handicap Equipped	306	\$3,007,091	\$301	\$137,424	\$137,123
Homeowners' Association	40	\$1,785,961	\$179	\$81,618	\$81,439
Qualifying Elderly and Disabled	1,118	\$5,969,830	\$597	\$272,821	\$272,224
Van Pool	2	\$15,725	\$2	\$719	\$717
Qualified Disabled Veterans	1,160	\$22,181,928	\$2,218	\$1,013,714	\$1,011,496
Total	12,024	\$49,333,764	\$4,935	\$2,254,553	\$2,249,618

Response to Questions on the FY 2020 Budget

Request By: Karen Corbett Sanders, Chair of the School Board

Question: In regard to early childhood education, what is the size of the student population we are trying to reach, how many are currently being served, how many on a wait list, where do we expect the trend to go given the changes in demographics, and do we have a heat map of greatest demand. Can you overlay the pyramids/supports referenced to see exactly where the scope of the problem is?

Response:

It is estimated that Fairfax County is home to approximately 72,700 children under the age of five years, per 2017 data from the American Community Survey. Approximately one in five children (17,375) under the age of five live in families with incomes below 200 percent of the federal poverty level and are considered to be economically disadvantaged.

In FY2019, approximately 4,625 children are being served with public funds in Fairfax County Public Schools, County, and community early childhood programs (including FCPS Pre-K, Head Start and the child care subsidy program). These programs currently have waiting lists for services (709 children birth to five in Child Care Assistance and Referral and 345 children in Head Start/Pre-K). Additional children whose families do not receive public financial assistance participate in community early childhood programs or other settings.

Independent studies consistently identify key neighborhoods in Fairfax County as communities of low opportunity where residents face multiple challenges such as poverty, unaffordable housing, and lack of education. Most recently, the 2017 report *Getting Ahead: The Uneven Opportunity Landscape in Northern Virginia* identified “islands of disadvantage” in the region; and the 2015 Equitable Growth Profile of Fairfax County identified areas with low child opportunity. Communities such as Bailey’s Crossroads, Seven Corners, Herndon, and the Route 1 Corridor are included in those identified.

These communities are also represented in the attached map which reflects the percentage of children entering kindergarten without a preschool experience, by High School Pyramid and Preschool Programs (2016). The source of the data is preschool experience as reported by families when registering for kindergarten. The map was shared with the Fairfax County Public School Board in Spring 2018 and will be updated by FCPS with the most recently available data.

These reports and the preschool experience map clearly identify communities in which the County can focus its school readiness efforts and expand early childhood services. In addition, implementation of the Early Development Instrument this Spring will provide population level data on percentages of children who are developmentally vulnerable and further identify areas of need.

Percentage of Students Entering Kindergarten without a Preschool Experience by High School Pyramid and Preschool Programs

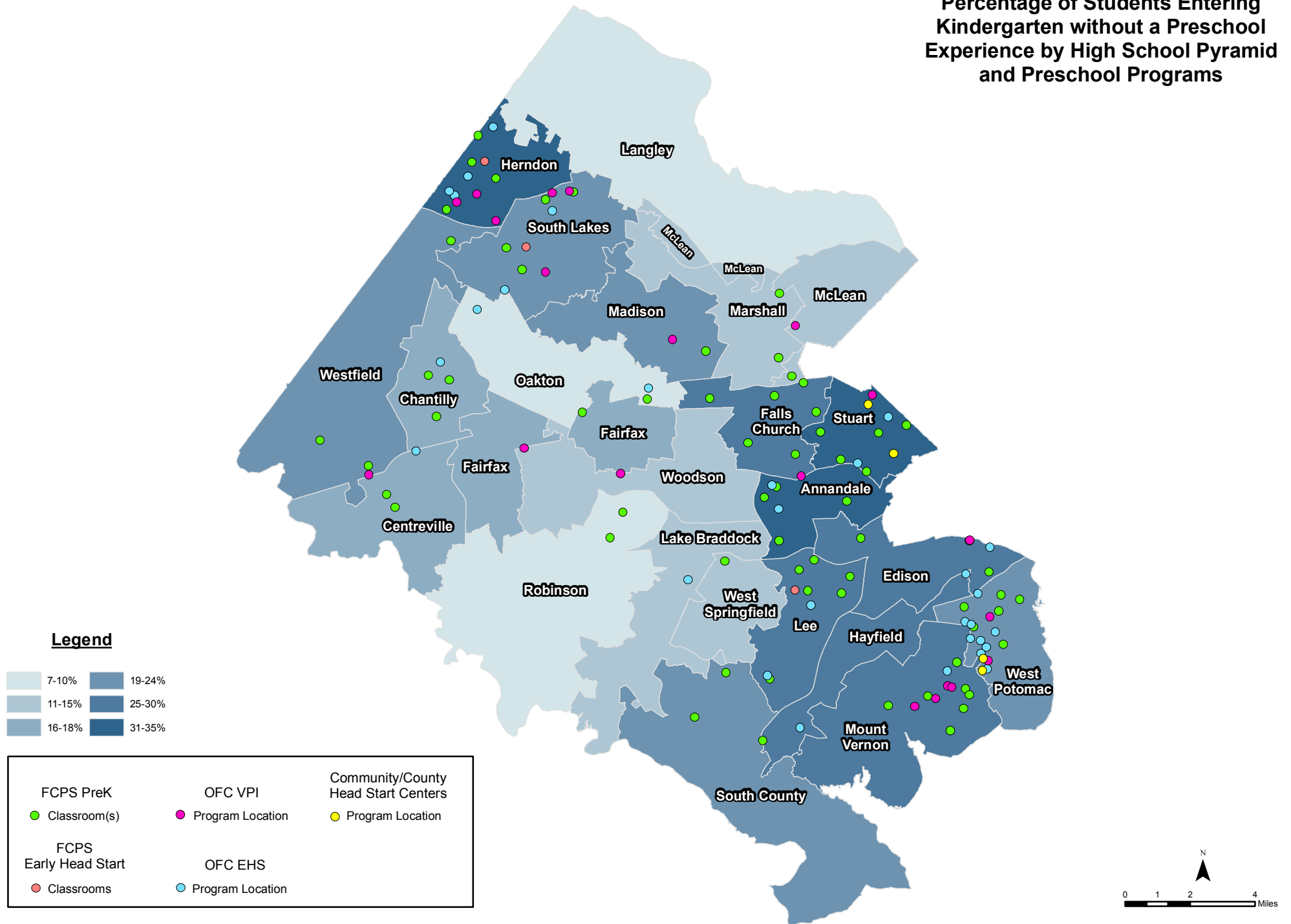



County of Fairfax, Virginia

MEMORANDUM

DATE: February 11, 2019
TO: Board of Supervisors
FROM: Joseph M. Mondoro, Chief Financial Officer
SUBJECT: Responses to BOS Budget Questions – Package 2

Attached for your review is Package 2 of responses to Board questions on the FY 2020 budget. If you have any questions or need additional information, please do not hesitate to contact me. The following responses are included in this package:

Question Number	Question	Supervisor	Page
C-7	Please provide a subsequent table with clarification and context on the complete funding on slide 7 in the Presentation of the Joint County and Schools Fiscal Forecast given at the November 27, 2018 Budget Committee Meeting.	Elizabeth Schultz, School Board Member	9
C-8	Please provide the cost to implement a Body Worn Camera Program.	Supervisor Foust	10
C-9	Please provide a summary of supplements provided by the County to State Employees. Additionally, provide comparative data with Arlington County and the City of Alexandria on supplements provided to the Office of the Public Defender.	Supervisor Gross and Supervisor Foust	12
C-10	Please provide information from FCPS on their plans for using the permanent Children's Science Center facility in Loudoun, including their plans for ensuring there is equity in the access that all FCPS students have to the Loudoun facility.	Supervisor McKay	14

The estimated time to complete this package was 25 hours.

Attachment

cc: Bryan J. Hill, County Executive
Tisha Deeghan, Deputy County Executive
Rachel O'Dwyer Flynn, Deputy County Executive
David M. Rohrer, Deputy County Executive

Response to Questions on the FY 2020 Budget

Request By: Elizabeth Schultz, School Board Member

Question: Please provide a subsequent table with clarification and context on the complete funding on slide 7 in the Presentation of the Joint County and Schools Fiscal Forecast given at the November 27, 2018 Budget Committee Meeting.

Response:

The table below details the FY 2019 requests and the FY 2019 funded amounts for both the County and Fairfax County Public Schools on slide 7 of the October 3, 2018 Equitable School Readiness Strategic Plan presentation.

FY 2019 Request	FY 2019 Requested Amount	Responsible	FY 2019 Funded Amount
Funding to add 54 early childhood slots at approximately \$15,000 per slot to serve at-risk preschoolers in a comprehensive early childhood program in community-based settings	\$810,000	County	The <u>FY 2019 Adopted Budget Plan</u> includes funding of \$540,000 for 36 children; additional funding of \$270,000 would be required to fund another 18 children bringing the total number of children served to 54.
Funding to serve approximately 95 additional young children in existing FCPS classrooms	\$231,000	FCPS	FCPS students were funded with the VPI grant and existing local funds.

Response to Questions on the FY 2020 Budget

Request By: Supervisor Foust

Question: Please provide the cost to implement a Body Worn Camera Program.

Response:

As part of the Ad Hoc Police Practices Review Commission Final report that was issued on October 8, 2015, recommendations were made by the Commission that Fairfax County Police Department officers be issued and required to utilize body-worn cameras (BWC) in performance of their duties. As a result of this recommendation, the Police Department conducted a 180-day pilot at three police district stations – Mt. Vernon, Mason and Reston. The purpose of the pilot was not only to evaluate equipment, costs, policy, officers' assessments, impacts on the overall effectiveness, and community perceptions or concerns, but to also identify gaps, requirements, and costs in all program areas to include, but not limited to, the Office of the Commonwealth's Attorney (CWA), the courts, and the Department of Information Technology.

As part of the pilot, the Department of Justice, Law, and Criminology at American University is conducting a comprehensive evaluation of the effects of the body worn pilot program on use of force statistics, the number of community member complaints, changes in policing activities and the community members' assessment of police legitimacy. The analysis will cover statistics and community member feedback in order to assess the impacts prior to, during, and following the pilot program window. The county is expected to receive the final report in the first quarter of 2019.

Efforts to benchmark with other law enforcement agencies across the country have yielded information and data that focuses primarily on traditional costs such as the purchase of equipment, data storage, and maintenance with very little emphasis placed on consideration of costs beyond law enforcement implementation. Throughout Virginia, CWA Offices have expressed concerns regarding increased workloads due to BWCs and have requested legislative amendments requiring localities that have implemented, or are implementing, BWC programs to provide additional locally-funded staff to support the increased workload to their CWA office.

Recently, a report published by the Virginia Compensation Board to the General Assembly titled *Workgroup Study of the Impact of Body Worn Cameras on Workload in Commonwealth's Attorneys' Office*, provides recommendations surrounding the issue of implementing a BWC program. Most significant of these findings is the recommendation that budget language be approved to provide for local agreements between CWA and their local governments to provide staff funding to support added workload caused by BWCs; however, a minimum staffing requirement of one Assistant Commonwealth's Attorney position for every 75 body worn camera deployed is required when mutual agreement cannot be reached between the Commonwealth's Attorney and the locality. Additionally, the report further states that as a result of fully implemented BWC programs still being relatively new, there is insufficient data available to establish a permanent staffing standard and that this workgroup be allowed to continue to operate and gather data for a new recommended standard by December 1, 2020. It should be noted that the 1:75 recommendation only addresses the need for additional Attorney positions, it does not address the need for additional paralegals or administrative staff.

The CWA for Fairfax County has expressed the need for additional positions that far exceeds the 1:75 ratio referenced above. As a result of their office handling not only the required felony cases, but also misdemeanor offenses and traffic cases, their workload is already higher than what is funded by the Virginia State Compensation Board. The CWA office has expressed concerns about the increased video footage

and corresponding workload associated with the implementation of BWC program. While they had previously been agreeable to looking at creative ways to manage the increased workload, a recent determination was made that the prosecuting attorney is obligated to review all footage related to a case. This eliminates the opportunity for a less costly employee such as administrative or paralegal employees to review video as part of case preparation.

The following chart summarizes the position needs and associated costs, by agency, to implement a BWC program. It is important to note, these estimates are based on the 1:75 recommended ratio for CWA, it does not represent the much larger ask by the CWA's office. Additionally, these estimates do not include any office space requirements for the addition of these positions.

BODY WORN CAMERA PROGRAM ESTIMATES

AGENCY	POSITIONS	YEAR 1	YEAR 2	YEAR 3	YEAR 4	YEAR 5
Police Department	9	\$1,356,127	\$1,161,451	\$1,161,451	\$1,161,451	\$1,161,451
Office of the Commonwealth Attorney	16	\$2,385,458	\$2,385,458	\$2,385,458	\$2,385,458	\$2,385,458
Department of Information Technology	6	\$773,013	\$773,013	\$773,013	\$773,013	\$773,013
Circuit Court	0	\$100,000	\$100,000	\$100,000	\$100,000	\$100,000
Equipment/Storage (non-negotiated) 1,200 cameras	0	\$3,242,240	\$1,720,140	\$1,720,140	\$1,720,140	\$1,720,140
TOTAL	31	\$7,856,838	\$6,140,062	\$6,140,062	\$6,140,062	\$6,140,062

Response to Questions on the FY 2020 Budget

Request By: Supervisor Gross and Supervisor Foust

Question: Please provide a summary of supplements provided by the County to State Employees. Additionally, provide comparative data with Arlington County and the City of Alexandria on supplements provided to the Office of the Public Defender.

Response:

The chart below summarizes County supplements provided to State employees. It should be noted this chart only represents salary supplements to State positions. It does not represent any additional funding the County provides to support these agencies in excess of what is provided by the State Compensation Board.

County Supplements Provided to State Employees

Agency	Number of Positions Supplemented	Position Titles Receiving Supplements	Supplement Formula	Current Budgeted Supplement Amounts
Circuit Court	1	County Clerk (Elected)	15% of State Salary for Election Cycle 2016-2020	\$21,455
Juvenile and Domestic Relations District Court	34	Clerk of the Court Supervising State Clerks State Clerks	15% of State Salary	\$196,836
Office of the Public Defender	23	Public Defender Chief Deputy Public Defender Senior Assistant Public Defenders Attorney II Public Defenders Entry Level Public Defenders Office Manager Assistant Office Manager	Flat dollar amount; varies by position level.	\$470,112
Office of the Commonwealth's Attorney	1	Commonwealth's Attorney (Elected)	35% of State Salary for Election Cycle 2016-2020	\$50,315
General District Court	83	Clerk of the General District Court Chief Deputy Clerk Supervising Deputy Clerks Deputy Clerks	15% of State Salary	\$535,000
Office of the Sheriff	1	Sheriff (Elected)	33% of State Salary ¹	\$49,345
Magistrates ²	9	Chief Magistrate Magistrates	25% of State Salary	\$279,506

¹ Virginia Code 15.2-1609.2 states: The salary of any deputy sheriff shall not exceed ninety percent of the salary of the sheriff by whom he is employee. As a result of increases to the Sheriff's salary scale, and to maintain compliance with Virginia State Code, the Sheriff's salary has been adjusted each year resulting in an increase to the supplement annually.

² Initially the County provided supplements to 27 magistrates, however Virginia Code 19.2-46.1 was revised to no longer allow supplements to magistrates hired after June 30, 2008 and current supplements may not be exceed 50 percent of the amount paid by the Commonwealth. Therefore the 9 represent the Magistrates in their current position prior to the code change. In addition to salary supplements, the County also provides \$15,000 in operating support as required by Virginia Code 19.2-48.1 which is not included in the figures above.

Both Arlington County and the City of Alexandria provide salary supplements to the Office of the Public Defender. Arlington County currently funds \$158,884 for supplements to state employees in the Office of the Public Defender. Arlington County's supplement is based on 15% of the state salary. As a result of having the supplement as a percentage of the state salary, it will adjust as state salaries adjust. The City of Alexandria funds \$256,000 annually for supplements to state employees in the Office of the Public Defender. The supplement amounts are flat and vary based on position level; amounts will not automatically increase as they are not based on a percentage. When calculated as a percentage, Alexandria's current supplements average 18% of the state salary. Fairfax County supplements are also a flat amount and vary by position level. When calculated as a percentage current Fairfax supplements average 15% of the state salary.

Response to Questions on the FY 2020 Budget

Request By: Supervisor McKay

Question: Please provide information from FCPS on their plans for using the permanent Children's Science Center facility in Loudoun, including their plans for ensuring there is equity in the access that all FCPS students have to the Loudoun facility.

Response: The following response was prepared by Fairfax County Public Schools (FCPS), and is referenced as question #16 on their website:

The FCPS Science curriculum does not include required field trips and there is no appropriated funding available for field trips. Each school has the discretion to determine the number and destination of field trips and are responsible for the related costs. Staff will partner with the Children's Science Center to ensure schools are aware of the opportunity.



County of Fairfax, Virginia

MEMORANDUM

DATE: March 12, 2019
TO: Board of Supervisors
FROM: Joseph M. Mondoro, Chief Financial Officer
SUBJECT: Responses to BOS Budget Questions – Package 3

Attached for your review is Package 3 of responses to Board questions on the FY 2020 budget. If you have any questions or need additional information, please do not hesitate to contact me. The following responses are included in this package:

Question Number	Question	Supervisor	Page
C-11	Please provide information on the number of employees who will receive performance, merit, and longevity increases in FY 2020.	Supervisor Gross	15
C-12	Please provide the cost of increasing the Market Rate Adjustment (MRA) in 0.50 percent increments.	Supervisor Gross	16
C-13	Please provide a history of compensation increases for County and Schools employees, and a comparison of the FY 2020 proposals.	Chairman Bulova	17
C-14	Please provide information on the rate increase recommended for refuse collection fees.	Supervisor Gross	18
C-15	Please provide additional information regarding the increase to contributory funds detailing if they are the result of increases to existing funds or contributions to new organizations.	Supervisor Foust	19
C-16	How much would it cost to increase the living wage by 3 percent instead of the 1 percent included in the <u>FY 2020 Advertised Budget Plan</u> ? How many employees are impacted by the County's Living Wage Policy?	Supervisor Foust	22
C-17	What are the funding opportunities included for affordable housing in the <u>FY 2020 Advertised Budget Plan</u> , as well as funding opportunities being examined for FY 2021?	Supervisor Foust	23
C-18	Please provide a more detailed explanation of the increase in amortization of unfunded retirement liability to 100 percent being offset by savings in health insurance and other benefits for a net savings of \$0.12 million.	Supervisor McKay	25
C-19	Please provide additional information on the School Health program.	Megan McLaughlin, School Board Member	26

The estimated time to complete this package was 23 hours.

Attachment

cc: Bryan J. Hill, County Executive
Tisha Deeghan, Deputy County Executive
Rachel O'Dwyer Flynn, Deputy County Executive
David M. Rohrer, Deputy County Executive

Response to Questions on the FY 2020 Budget

Request By: Supervisor Gross

Question: Please provide information on the number of employees who will receive performance, merit, and longevity increases in FY 2020.

Response:

The table below summarizes eligibility for pay increases in FY 2020 under the County's non-uniformed compensation plan and uniformed public safety pay plans. It should be noted that the pay increases shown below do not include the proposed 1.00 percent Market Rate Adjustment (MRA).

Pay Increase	Non-Uniformed Employees		Uniformed Public Safety Employees		Total	
	# of EEs	% of EEs	# of EEs	% of EEs	# of EEs	% of EEs
0.00%	611	6.8%	2,158	55.9%	2,769	21.6%
0.01-1.25%	898	10.0%	-	-	898	7.0%
1.26-1.50%	897	10.0%	-	-	897	7.0%
1.51-1.75%	1,278	14.3%	-	-	1,278	10.0%
1.76-2.00%	1,695	18.9%	-	-	1,695	13.2%
2.01-2.50%	2,394	26.8%	-	-	2,394	18.7%
2.51-3.00%	972	10.9%	-	-	972	7.6%
3.01-4.00%	206	2.3%	-	-	206	1.6%
5.00%	-	-	1,705	44.1%	1,705	13.3%
	8,951	100.0%	3,863	100.0%	12,814	100.0%
<i>Eligible for Increase</i>	8,340	93.2%	1,705	44.1%	10,045	78.4%
<i>Not Eligible – At Max of Pay Scale or in Longevity Hold</i>	611	6.8%	2,158	55.9%	2,769	21.6%
Includes full and part-time employees on C, F, L, O, P and S pay scales.						

Response to Questions on the FY 2020 Budget

Request By: Supervisor Gross

Question: Please provide the cost of increasing the Market Rate Adjustment (MRA) in 0.50 percent increments.

Response:

The FY 2020 Advertised Budget Plan includes a MRA of 1.00 percent. Each 0.50 percent increase in the MRA will have a net cost to the General Fund of \$6,753,827. This amount does not include any associated impact on reserve requirements, as the reserve impact will vary depending on whether the increase in the MRA is funded through revenue enhancements or reductions in other disbursements. The table below provides the General Fund cost to increase the Market Rate Adjustment in 0.50 percent increments or to increase the MRA to the calculated amount of 2.51 percent.

Market Rate Adjustment	Net General Fund Cost
1.50%	\$6,753,827
2.00%	\$13,507,654
2.50%	\$20,261,481
2.51%	\$20,396,558

Response to Questions on the FY 2020 Budget

Request By: Chairman Bulova

Question: Please provide a history of compensation increases for County and Schools employees, and a comparison of the FY 2020 proposals.

Response:

The following table provides a comparison of average employee compensation increases for County and Schools employees. These amounts include the 1.00 percent MRA that is proposed in the FY 2020 Advertised Budget Plan.

	County		Schools	
	General County	Uniformed Public Safety*	Teachers	Non-Teachers
Market Rate/Scale Adjustment	1.00%	1.00%	3.65%	1.00%
Steps/Longevities	-	2.25%	2.58%	2.76%
Performance/Longevities	2.00%	-	-	-
Average Increase (Range of Increases)	3.00% (1.00%-5.00%)	3.25% (1.00%-6.00%)	6.23% (0%-8.90%)	3.76% (1.00%-5.25%)

* Uniformed Public Safety pay increases do not include the impact of pay scale leveling for uniformed Fire and Rescue employees (which vary by job class) or the 3 percent across-the-board increase to the Sheriff pay scales implemented in January 2019.

The following table provides a comparison of average employee compensation increases for County and Schools employees since FY 2010.

	County			Schools		
	General County	Uniformed Fire and Rescue	Uniformed Police/Sheriff/DPSC*	Teachers	Non-Teachers	Trades/Custodial
FY 2020 (Proposed)	3.00%	3.25%	3.25%	6.23%	3.76%	3.76%
FY 2019	4.25%	4.50%	4.50%	6.38%	6.06%	6.06%
FY 2018	2.00%	2.25%	2.25%	4.40%	2.30%	2.30%
FY 2017	3.33%	3.83%	3.83%	6.22%	3.30%	3.30%
FY 2016	3.60%	3.35%	3.35%	2.92%	2.92%	2.92%
FY 2015	2.29%	6.54%	3.54%	2.25%	2.25%	2.25%
FY 2014	0.00%	0.35%	0.35%	1.35%	1.35%	5.00%
FY 2013	4.68%	5.48%	5.48%	1.82%	1.82%	3.25%
FY 2012	2.00%	2.00%	2.00%	3.30%	3.30%	3.30%
FY 2011	0.00%	0.00%	0.00%	0.00%	0.00%	0.00%
FY 2010	0.00%	0.00%	0.00%	0.00%	0.00%	0.00%
Average FY 2010-2020	2.29%	2.87%	2.60%	3.17%	2.46%	2.92%

* Uniformed Public Safety pay increases do not include the impact of pay scale leveling for uniformed Fire and Rescue employees (which vary by job class) proposed for FY 2020, the 3 percent across-the-board increase to the Sheriff pay scales implemented in January 2019, or the impact of pay scale leveling for uniformed Police and Sheriff employees (which varied by job class) in FY 2018.

Response to Questions on the FY 2020 Budget

Request By: Supervisor Gross

Question: Please provide information on the rate increase recommended for refuse collection fees.

Response:

Refuse Collection and Recycling operations are responsible for the collection of refuse and recyclable materials from approximately 43,100 residential customers within sanitary refuse collection districts. Residents are charged an annual fee for weekly refuse and recycling collection service through the semi-annual property tax collection system.

For FY 2020, the proposed collection rate is \$385, a \$35 increase to the current rate of \$350. The fee was increased in FY 2019 by \$5 from \$345 to \$350. Prior to the increase in FY 2019, the fee remained unchanged for nine years from FY 2009 until FY 2018.

Increases in labor costs and vehicle costs (including rental, maintenance, and repair costs), as well as disposal costs, are the primary factors driving the need for a rate increase. Based on current projections, it is likely another rate increase of \$15, bringing the rate to \$400 annually, will be recommended in FY 2021. It is expected that once the rate is increased to \$400 the fund will begin to stabilize, no longer requiring the use of fund balances to remain solvent. Fund balances have been decreasing steadily with balances projected to be \$4.5 million in FY 2019 from \$10.7 million in FY 2016. Even with the proposed rate increase, County rates continue to remain competitive with private haulers.

Response to Questions on the FY 2020 Budget

Request By: Supervisor Foust

Question: Please provide additional information regarding the increase to contributory funds detailing if they are the result of increases to existing funds or contributions to new organizations.

Response:

There are no contributions made to new organizations as part of the FY 2020 Advertised Budget Plan. The net increase of \$693,714 as compared to the FY 2019 Adopted Budget Plan reflects adjustments associated with contributions based primarily on legal requirements, per capita calculations, contractual or regional commitments or based on membership dues. The following summaries describe these adjustments in more detail by program area.

The **Legislative-Executive Functions/Central Service Agencies** program area increases \$138,783 based on an increase of \$138,800 or 13.0 percent for the Metropolitan Washington Council of Governments (COG) for funding of \$112,787 for a new Regional Public Safety Fund and an increase in the per capita rate from \$0.755 in FY 2019 to \$0.765 in FY 2020 and increased Water Resource Planning and Environmental Fund contributions. This increase is also due to an increase of \$3,816 or 0.5 percent for the Northern Virginia Regional Commission (NVRC) based on a projected Fairfax County population increase, and a slight increase in funding for the Northern Virginia Waste Management Program. Other increases include \$1,314 or 0.5 percent for the Virginia Association of Counties. There is a decrease of \$5,147 or 3.0 percent for the Northern Virginia Transportation Commission.

The **Public Safety** program area remains flat in FY 2020 compared to FY 2019.

The **Health and Welfare** program area increases \$108,209 or 3.1 percent due to an increase for the Northern Virginia Healthcare Center/Birmingham Green Adult Care Residence, known collectively as Birmingham Green, based on actual costs and utilization rates at the facility.

The **Parks, Recreation and Cultural** program area increases \$273,181 or 7.3 percent due to an increase in funding for the Arts Council of Fairfax County of \$231,726 or 26.6 percent and an increase of \$41,455 or 1.9 percent for the Northern Virginia Regional Park Authority based on changes in population share among member jurisdictions.

The **Community Development** program area increases \$173,541 or 4.3 percent due to an increase of \$145,393 for the Convention and Visitors Corporation based on projected Transient Occupancy Tax revenue in FY 2020 and an increase of \$28,148 for the Northern Virginia Community College (NVCC).

The **Nondepartmental** program area remains at the FY 2019 level.

Individual contributions are described in detail in the narrative of Fund 10030, Contributory Fund, in Volume 2 of the FY 2020 Advertised Budget Plan at:

<https://www.fairfaxcounty.gov/budget/sites/budget/files/assets/documents/fy2020/advertised/volume2/10030.pdf>.

The following chart summarizes the funding for the various contributory organizations in FY 2020.

Fairfax County	FY 2018 Actual	FY 2019 Adopted Budget Plan	FY 2019 Revised Budget Plan	FY 2020 Advertised Budget Plan
Legislative-Executive Functions/Central Service Agencies:				
Dulles Area Transportation Association	\$15,000	\$15,000	\$15,000	\$15,000
Metropolitan Washington Council of Governments	1,039,064	1,064,441	1,064,441	1,203,241
National Association of Counties	21,635	21,635	21,635	21,635
Northern Virginia Regional Commission	734,481	739,381	739,381	743,197
Northern Virginia Transportation Commission	173,721	169,598	169,598	164,451
Virginia Association of Counties	238,831	243,608	243,608	244,922
Washington Airports Task Force	50,000	50,000	50,000	50,000
Subtotal Legislative-Executive	\$2,272,732	\$2,303,663	\$2,303,663	\$2,442,446
Public Safety:				
NOVARIS	\$9,577	\$9,577	\$9,577	\$9,577
NVERS	110,000	10,000	10,000	10,000
Subtotal Public Safety	\$119,577	\$19,577	\$19,577	\$19,577
Health and Welfare:				
Health Systems Agency of Northern Virginia	\$108,200	\$108,200	\$108,200	\$108,200
Medical Care for Children	237,000	237,000	237,000	237,000
Northern Virginia Healthcare Center/Birmingham Green Adult Care Residence	2,605,826	2,700,168	2,700,168	2,808,377
Volunteer Fairfax	405,772	405,772	405,772	405,772
Subtotal Health and Welfare	\$3,356,798	\$3,451,140	\$3,451,140	\$3,559,349
Parks, Recreation and Cultural:				
Arts Council of Fairfax County	\$387,894	\$331,694	\$331,694	\$507,545
Arts Council of Fairfax County - Arts Groups Grants	96,900	96,900	96,900	96,900
Challenge Grant Funding Pool for the Arts	444,125	444,125	444,125	500,000
Dulles Air and Space Museum	100,000	100,000	100,000	100,000
Fairfax Symphony Orchestra	301,032	261,032	261,032	261,032
Fort Belvoir Army Museum	150,000	150,000	150,000	150,000
Korean Community Center	0	0	500,000	0
Northern Virginia Regional Park Authority	2,158,822	2,152,052	2,152,052	2,193,507
Reston Historic Trust	16,150	16,150	16,150	16,150
Town of Herndon	40,000	40,000	40,000	40,000
Town of Vienna Teen Center	32,300	32,300	32,300	32,300
Turning Point Suffragist Memorial	200,000	0	0	0
Wolf Trap Foundation for the Performing Arts	125,938	125,938	125,938	125,938
Subtotal Parks, Recreation & Cultural	\$4,053,161	\$3,750,191	\$4,250,191	\$4,023,372

Fairfax County	FY 2018 Actual	FY 2019 Adopted Budget Plan	FY 2019 Revised Budget Plan	FY 2020 Advertised Budget Plan
Community Development:				
Architectural Review Board	\$8,200	\$8,200	\$8,200	\$8,200
Commission for Women	6,916	6,916	6,916	6,916
Convention and Visitors Corporation	2,828,465	2,867,077	2,867,077	3,012,470
Earth Sangha	16,150	16,150	16,150	16,150
Fairfax County History Commission	21,013	21,013	21,013	21,013
Fairfax ReLeaf	41,990	41,990	41,990	41,990
Greater Reston Incubator	24,225	24,225	24,225	24,225
Inova Translational Medicine Institute	500,000	500,000	500,000	500,000
Northern Virginia 4-H Education Center	15,000	15,000	15,000	15,000
Northern Virginia Community College	86,887	86,594	86,594	114,742
Northern Virginia Conservation Trust	227,753	227,753	227,753	227,753
Southeast Fairfax Development Corporation	183,320	183,320	183,320	183,320
Women's Center of Northern Virginia	27,023	27,023	27,023	27,023
Subtotal Community Development	\$3,986,942	\$4,025,261	\$4,025,261	\$4,198,802
Nondepartmental:				
Employee Advisory Council	\$33,000	\$33,000	\$33,000	\$33,000
Fairfax Public Law Library	92,657	92,657	92,657	92,657
Subtotal Nondepartmental	\$125,657	\$125,657	\$125,657	\$125,657
Total County Contributions	\$13,914,867	\$13,675,489	\$14,175,489	\$14,369,203

Response to Questions on the FY 2020 Budget

Request By: Supervisor Foust

Question: How much would it cost to increase the living wage by 3 percent instead of the 1 percent included in the FY 2020 Advertised Budget Plan? How many employees are impacted by the County's Living Wage Policy?

Response:

The County's Living Wage Policy establishes a living wage for all merit employees and for limited-term employees scheduled to work 1,039 hours or more per year. The County's living wage was initially set based on the living wages adopted by Arlington County and the City of Alexandria. However, this policy resulted in infrequent adjustments to the living wage that lagged behind other jurisdictions. As a result, the Living Wage Policy was reviewed as part of the development of the FY 2019 budget. Beginning with the FY 2019 Adopted Budget Plan, the living wage will be adjusted each year based on the funded Market Rate Adjustment (MRA). This will allow for more regular increases in the living wage that reflect changes in the local cost of living, and will align living wage increases with increases in the County's pay scales. The living wage will also be benchmarked periodically against the living wages in effect in other local jurisdictions to ensure that the County's rate remains competitive in the region.

There are currently 200 employees covered by the Living Wage Policy that are earning the FY 2019 living wage of \$14.83 per hour. In FY 2020, the living wage is proposed to increase by the 1 percent funded MRA to \$14.98 per hour. This amount will be in line with the current living wages of Arlington County and the City of Alexandria, which are both set at \$15.00 per hour.

As all employees will receive the funded MRA, there is no additional cost related to increasing the living wage by the funded MRA. If the Board increases the funded MRA as part of their adoption on the FY 2020 budget, the living wage will be adjusted accordingly with no additional cost. However, there will be an additional cost if the Board chooses to increase the living wage by a rate greater than the funded MRA. For example, if the funded MRA remains at 1 percent but the living wage is increased by 3 percent to \$15.27 per hour, 224 employees will be impacted by the Living Wage Policy. This action would result in a net cost to the General Fund of \$22,129, as well as increased costs to other County funds.

It should be noted that the FY 2020 Advertised Budget Plan proposes compensation increases that include a 1 percent MRA, performance and longevity increases for non-uniformed merit employees, and merit and longevity increases for uniformed public safety employees. As a result, merit employees currently earning the living wage will receive the funded MRA and will also be eligible to receive a performance or longevity increase.

Response to Questions on the FY 2020 Budget

Request By: Supervisor Foust

Question: What are the funding opportunities included for affordable housing in the FY 2020 Advertised Budget Plan, as well as funding opportunities being examined for FY 2021?

Response:

Affordable housing is delivered in the county through a combination of programs of the Board of Supervisors (BOS) and the Fairfax County Redevelopment and Housing Authority (FCRHA). These funds are administered through the department of Housing and Community Development (HCD) and are a complex mosaic comprised of various funding sources. Operations are supported by FCRHA revenues (e.g., developer fees, tenant rents, and loan repayments), FCRHA bonds, federal grants, private capital, revenue from program operations, interest income, and County funds.

Below is a table of the funding included in the FY 2020 Advertised Budget Plan for both HCD's County Appropriated and Non-Appropriated Funds. These funds encompass all HCD/FCRHA operations with the exception of developments that are operated by outside management companies under contract with the FCRHA and/or are owned by the FCRHA in partnership with private investors.

Fund	Fund Name	FY 2020 Advertised Revenue
10001	General Fund	\$7,302,039
30300	Penny for Affordable Housing ¹	\$18,400,000
30310	Housing Assistance Program ²	\$0
40330	Elderly Housing Program	\$3,164,280
40360	Homeowner/Business Loan Program	\$2,500,000
40300	Housing Trust Fund	\$798,265
50800	Community Development Block Grant	\$5,574,509
50810	HOME	\$2,103,044
81000	FCRHA General Operating	\$2,670,914
81050	FCRHA Private Financing	\$52,653
81060	FCRHA Internal Service Fund	\$4,093,129
81100	Fairfax County Rental Program	\$3,754,445
81200	Housing Partnerships	\$2,394,122
81300	RAD – Project-Based Voucher	\$9,372,262
81500	Housing Grants	\$1,595,771
81510	Section 8 Housing Choice Voucher	\$71,584,176
Total FY 2020 Advertised Budget		\$135,359,609

¹ The FY 2020 Advertised Budget Plan includes a total of \$18.4 million in revenue in Fund 30300, Penny for Affordable Housing, including \$12.4 million in tax revenue based on the projected value of one-half penny on the Real Estate Tax Rate. An adjustment will be made at *FY 2019 Carryover Review* to increase the revenue in Fund 30300 to reflect the updated projected value of one-half penny on the Real Estate Tax rate, estimated at \$12.8 million.

² No FY 2020 funding is included for Fund 30310, but unspent project balances will carry forward at the close of FY 2019.

In total, funding supporting HCD and FCRHA activities total \$138,461,173 in the FY 2020 Advertised Budget Plan, including \$9,181,697 in General Fund support, \$30,715,571 in other County appropriated funds, and \$98,563,905 in Non-County appropriated funds. Total revenue for FY 2020 is anticipated to be

\$135,359,609, including federal/state sources of \$77,218,965, or 57 percent of the total. In addition, approximately \$3 million in balances are anticipated to be utilized primarily for RAD.

The Affordable Housing Resources Panel (AHRP), formed by the BOS and charged with making recommendations regarding new affordable housing production and identifying the resources necessary, beyond existing baselines, to meet and exceed that goal, will be reporting out to the BOS at the March 12, 2019 Budget Committee Meeting. Per BOS direction, the recommendations of the AHRP will be considered for inclusion as budget guidance for appropriations in FY 2021 and beyond.

Response to Questions on the FY 2020 Budget

Request By: Supervisor McKay

Question: Please provide a more detailed explanation of the increase in amortization of unfunded retirement liability to 100 percent being offset by savings in health insurance and other benefits for a net savings of \$0.12 million.

Response:

Net savings of \$0.12 million in Agency 89, Employee Benefits, including a net increase of \$3.16 million for the amortization to 100 percent of the unfunded retirement liability, are primarily due to a combination of year-to-date CY 2019 experience and positive FY 2018 investment returns in the retirement systems.

In keeping with the strategy approved as part of the FY 2016 Adopted Budget Plan to further strengthen the financial position of each of the County's three retirement systems to include amortization of 100 percent of the unfunded liability in the actuarially determined contributions for the systems by FY 2020, the FY 2020 Advertised Budget Plan includes an increase in the amortization of the unfunded liability from 99 percent to 100 percent. The impact of this increase to the amortization schedule is included in the FY 2020 employer contribution rates for all three systems, resulting in an increase of \$6.49 million to the General Fund. However, this increase is partially offset by a decrease of \$3.33 million as a result of FY 2018 experience. In FY 2018, both the Employees' and Uniformed retirement systems' investment returns exceeded the 7.25 percent assumed rate of investment return. These investment results, as well as actual employer contributions to all three systems in FY 2018, and liability experience as determined by the annual actuarial valuation, resulted in savings \$3.33 million, for a net increase of \$3.16 million.

This net increase in employer contributions to the retirement systems is fully offset by a net decrease of \$3.28 million in other employee fringe benefits primarily due to year-to-date FY 2019 experience. This net decrease includes projected savings as a result of actual January 2019 premium adjustments being lower than anticipated, benefit plan design changes, increased participant awareness of medical costs, the closure of the County's highest-cost health plan to new enrollees, and tightened assumptions regarding Social Security and Medicare (FICA) payroll taxes based on year-to-date FY 2019 experience. Included in this net decrease is the full-year impact of January 2019 premium adjustments as well as costs associated with a projected 5.0 percent premium increase for all health insurance plans, effective January 1, 2020.

It should be noted that additional savings of \$1.93 million in Agency 89, Employee Benefits, are included in the Operational Efficiencies section, shown on slide 25 of the County Executive's Presentation of the FY 2020 Advertised Budget Plan to the Board of Supervisors, which are attributable to a concerted educational campaign to encourage migration out of the County's high-cost copay plan into other more cost-effective co-insurance and consumer-directed health plans.

The overall increase in retirement funding in FY 2020 is \$13.46 million, including the \$3.16 million increase cited above, as well as \$7.62 million due to compensation increases and \$2.68 million associated with new positions and programmatic adjustments.

Response to Questions on the FY 2020 Budget

Request By: School Board Member Megan McLaughlin

Question: Please provide additional information on the School Health program.

Response:

The School Health program works collaboratively with school partners to maximize the potential of school-age children to be healthy, safe, and ready to learn. The program achieves this through the delivery of supportive health services in the public-school setting. The School Health program supports three local school systems. They are:

- Fairfax County Public Schools – operated under a Memorandum of Agreement between the two organizations,
- Falls Church City Public Schools – provided through a contract which the County is fully reimbursed for services, and
- Fairfax City Public Schools – service delivery included in the School Services Agreement with FCPS.

School Health Service Delivery Models

There are several models that can be utilized to deliver school health services. Differences between how local jurisdictions choose to provide school health services and staff their schools depend on many factors including the overall number of schools and students in the locality; the number and complexity of student health conditions; and the availability of local resources. Differences between models can include whether the services are delivered by the County or the school system; nurse to school and nurse to student ratios; and how para-professional staff is utilized. The various approaches to school health service delivery tend to fall into the following categories:

- **School Nurse for Every School Model** – All concerns including emergencies are addressed on-site by a Registered Nurse. The model is endorsed by the American Academy of Pediatrics (AAP) and the National Association of School Nurses (NASN), but can be cost prohibitive.
- **Registered Nurse/Trained Para-professional Model** – Each school is covered by a Registered Nurse (RN) and Health Aide team. Each RN covers two to three schools in geographic proximity and there is a Health Aide in each school. Emphasis is placed on proper training for Health Aides and school staff.
- **Blended Model** – A combination of acuity calculations based on student conditions at individual schools to determine appropriate staffing levels and RN/para-professional staff teams to manage service delivery.

The Fairfax County School Health Model

The School Health program functions through a strong partnership with the local school systems and the Health Department. Staffing is provided by the Health Department with extensive collaboration and support from school staff. The County school health model is a Blended Model that utilizes Public Health Nurses (PHN) who are licensed as Registered Nurses, often with master's degrees in public health or nursing, and trained paraprofessional School Health Aides (SHA). A School Health Aide is assigned to each school. A Public Health Nurse II is assigned between three and five schools, depending on the acuity

calculation for each school. The system also relies on extensive and ongoing training for the SHAs as well as school staff.

Each school has a health room which is staffed during the academic day by the School Health Aide who follows established protocols to provide care for sick and injured students, administers medications, conducts hearing and vision screenings, and alerts parents or guardians of the need for further care when indicated.

PHNs provide services year-round and extend their support to after school activities as well as summer school programs. Primary responsibilities include the identification of health conditions that may require support; developing a plan of care to assure the students' health needs are supported; evaluating and coordinating responses to communicable disease; providing staff training on the support of health conditions; and promoting the overall health and wellness of the school community.

This model has been used by the County since 1957 and has been quite successful. For example, in FY 2018 there were 780,534 student visits to school health rooms. Most of these visits were handled by the School Health Aide with only 1,287 of the student visits requiring the School Health Aide to call 911. This is 0.2 percent of the total student visits.

Nurse to Student Ratios

In FY 2019, there are 65 Public Health Nurse II funded merit positions in the School Health program. This results in a Public Health Nurse II to student ratio of 1:2,925. This is in comparison to the Code of Virginia recommended ratio of 1:1,000. However, since the County utilizes a Blended Model, it is not intended that the recommended ratio set forth in the Code of Virginia be met. Staff has set a target ratio of 1:2,000. This will allow Public Health Nurse IIs to continue to meet the needs of students, provide regular training to SHA and school staff, and address student health care plans timely.

Addressing Nurse to Student Ratios

The County has been steadily addressing the needs of the School Health program for several years. Beginning in FY 2017, the Health Department began filling Public Health Nurse II positions that were being held vacant due to previous budget reductions. In FYs 2017, 2018 and 2019 two existing vacant Public Health Nurse II positions each fiscal year were filled utilizing existing balances within the Health Department's Personnel Services budget. The FY 2020 Advertised Budget Plan includes funding to allow the Health Department to fill the remaining two existing vacant Public Health Nurse II positions. This will fully fund all of the existing Public Health Nurse II positions in the School Health program.

Moving forward, the Health Department has recommended a multi-year plan to further increase the number of Public Health Nurse IIs with a goal of ultimately reaching the program target of 1:2,000, nurse to student ratio. The Health Department has proposed adding five Public Health Nurse IIs in FY 2021. In order to reach the 1:2,000 ratio, an additional five positions would need to be added each year in FYs 2022 through 2026. The table below details the position requirements.

Budget Process	Public Health Nurse IIs	Estimated Student Enrollment*	Ratio
FY 2019 Adopted Budget	65	190,152	1:2,925
FY 2020 Advertised Budget	67	191,113	1:2,852
FY 2021 Anticipated Request	72	192,079	1:2,668
FY 2022 Projection	77	193,050	1:2,507
FY 2023 Projection	82	194,025	1:2,366
FY 2024 Projection	87	195,006	1:2,241
FY 2025 Projection	92	195,991	1:2,130
FY 2026 Projection	97	196,982	1:2,031

* FY 2019 and FY 2020 Estimated Student Enrollment based on enrollment data included in the FCPS FY 2020 Proposed Budget and the FCCPS FY 2020 Proposed Budget; FYs 2021-2026 assumes 0.5% growth

However, it should also be noted that for every five Public Health Nurse II positions that are added, in order to maintain supervisory ratios, an additional Public Health Nurse III and Public Health Nurse IV position are also needed. Therefore, an additional seven positions will be needed each fiscal year (five Public Health Nurse IIs, one Public Health Nurse III and one Public Health Nurse IV) to address the nurse to student staffing ratio. The cost of seven positions is approximately \$0.9 million.

Addressing Federal Mandates for School Health Services

Decisions and agreements rendered by the U.S. Department of Education, Office of Civil Rights (OCR) have extended the requirements for health support services beyond the academic day to all school sponsored activities including extracurricular activities, school sponsored events, and field trips, which now require specialized health training for specific activities. Additionally, Public Health Nurse IIs are responsible for the support and management of students with diabetes, including the function and possible complications associated with their transition to insulin pump therapy. Staff is prohibited from requesting that a parent or guardian provide any diabetes-related aids or services to the student unless the parent or guardian has submitted a written request to provide the student with the aid or service. Both changes have significantly increased the level of responsibility and required training of the Public Health Nurse IIs.

In order to address these changes, two new Public Health Nurse III Clinical Specialist positions are included as part of the FY 2020 Advertised Budget Plan to specifically address training and mentoring for staff, and ongoing clinical support requirements for students with complex and chronic health conditions. These two positions are essential to complying with the federal requirements and ensuring that students are able to attend school, ready to learn.

Addressing Students Who are Medically Fragile

The Health Department also provides one-on-one nursing services during the school day to medically fragile students with complex medical conditions through contracts with private providers. Medically fragile cases are reviewed by a multidisciplinary team of experts who recommend services based on the medical need of the student. If a student is found eligible, services are mandated under federal law. The Medically Fragile program is reviewed annually to determine whether additional funding is necessary, as both the number of students eligible for these services and the level of care fluctuates. Analysis indicated that additional funding is not required in FY 2020; however, DMB and the Health Department will continue to monitor the program for additional funding requirements.

Addressing School Health Aide Hours for Paid Holiday and Leave

Funding of \$150,000 has been included in FY 2020 in order to account for paid holidays and paid leave for School Health Aides that were not previously budgeted.



County of Fairfax, Virginia

MEMORANDUM

DATE: April 1, 2019
TO: Board of Supervisors
FROM: Joseph M. Mondoro, Chief Financial Officer
SUBJECT: Responses to BOS Budget Questions – Package 4

Attached for your review is Package 4 of responses to Board questions on the FY 2020 budget. If you have any questions or need additional information, please do not hesitate to contact me. The following responses are included in this package:

Question Number	Question	Supervisor	Page
C-20	Please provide a chart that tracks all general obligation bond sales and spending during the past ten years.	Supervisor Gross	29
C-21	In the FY 2020 County and Schools Budgets presentation on February 26, 2019, the chart on Debt Analysis (page 7), demonstrates how close the County is to the self-imposed cap in the out years. Please provide history on times in the past 15 years when we had to adjust due to decreased disbursements, if any, and what the potential might be for decreased disbursements through 2029/30.	Supervisor Gross	31
C-22	Please provide a comparison of debt analysis (projections vs. actuals) for the last 15 years.	Supervisor Storck	33
C-23	For the last six years, the county has provided a two-year look at the budget that allowed us to see the long-term impacts of decisions made in the current year budget. Will the county be producing a two-year budget this year?	Supervisor Herrity	34
C-24	If and when was the 3% across the board increase in Sheriff's pay approved by the Board of Supervisors? How was the increase funded?	Supervisor Herrity	35
C-25	Please breakdown the nonresidential equalization chart by different types of retail.	Supervisor Smyth	36
C-26	Please provide additional detail about the structure and function of the Office of Environmental and Energy Coordination (OEEC).	Supervisor Foust	37
C-27	Please provide an overview of the early childhood and school readiness program.	Supervisor McKay	39

The estimated time to complete this package was 30 hours.

Attachment

cc: Bryan J. Hill, County Executive
Tisha Deeghan, Deputy County Executive
Rachel O'Dwyer Flynn, Deputy County Executive
David M. Rohrer, Deputy County Executive

Response to Questions on the FY 2020 Budget

Request By: Supervisor Gross

Question: Please provide a chart that tracks all general obligation bond sales and spending during the past ten years.

Response:

The County utilizes voter-approved bond referendum to fund traditional funding categories such as schools, parks, public safety, libraries, and transportation. The County's Capital Improvement Program (CIP) outlines all future bond referendum plans. County staff plan and review all project requests from user agencies, developing a prioritized list of out-year facility funding needs. Under the current schedule, the County will have bond referendum in the even-numbered calendar years and schools in odd-numbered calendar years.

Upon approval from the voters, the County will then sell General Obligation (GO) bonds to investors for these projects. The County typically does this on an annual basis in the winter to meet the annual cash flows for the respective projects. These bonds carry Triple A bond ratings from all three bond rating agencies – Moody's Investor Services, Standard and Poor's and Fitch Ratings.

The table below provides details associated with the GO bond sales from the last 10 years.

Fiscal Year	County GO Amount	Schools GO Amount	Total Amount
FY 2009	\$49,000,000	\$155,000,000	\$204,000,000
FY 2010	\$120,000,000	\$155,000,000	\$275,000,000
FY 2011	\$52,300,000	\$130,000,000 ¹	\$182,300,000
FY 2012	\$85,350,000	\$155,000,000	\$240,350,000
FY 2013	\$94,230,000	\$155,000,000	\$249,230,000
FY 2014	\$134,635,000	\$155,000,000	\$289,635,000
FY 2015	\$95,302,100	\$161,000,000 ²	\$256,302,100
FY 2016	\$94,727,200	\$155,000,000	\$249,727,200
FY 2017	\$103,300,000	\$155,000,000	\$258,300,000
FY 2018	\$96,780,000	\$155,000,000	\$251,780,000
FY 2019	\$67,363,000	\$180,000,000 ³	\$247,363,000

¹ The Fairfax County Public Schools (FCPS) received an amount of \$130,000,000 from the Series 2011A in FY 2011 as the bond sale amount was sized to the smallest amount of bond funding possible given budget constraints at the time.

² FCPS received an amount of \$161,000,000 from the Series 2015A in FY 2015, which included the annual baseline request of \$155 million and an additional one-time allotment of \$6,000,000. The latter of which is the local match required from FCPS for federal funds approved to construct a new elementary school at Fort Belvoir and to renovate the existing elementary school at the base.

³ As part of the FY 2019 Adopted Budget Plan and future budgets, the County included an additional \$25 million in general obligation bonds for FCPS, thereby increasing their annual total from \$155 million to \$180 million. This revised amount was sold in January 2019 and the debt service is included in the FY 2020 budget.

Actual annual spending corresponds with the bond sale amounts listed above, and it is based on the cash flow requirements of the individual projects.

The projections for the new bond sales planned for the next ten years are presented in the table below, and they are also included in Table E, Referendum and Debt Capacity Analysis (also known as "the mother of

all charts”), in the FY 2020-2024 Advertised Capital Improvement Program (With Future Fiscal Years to 2029). It should be noted that some of the projected total amounts are over the ceiling amount of \$300 million per year for General Obligation (GO) Bonds. These projections will be revised accordingly, and cash flows will be revised to remain under the \$300 million annual GO Bond ceiling amount.

In addition, the below chart illustrates estimates for upcoming County financings through the Economic Development Authority (EDA). These financings were cited at the Joint Meeting of the Board of Supervisors and School Board on February 26, 2019 presentation on the County and Schools Capital Program for FY 2020. The projects included in this category include Original Mount Vernon High School, Reston Town Center North, Stormwater/Wastewater Facility, and the East County Human Services Center. Additional discussion with the Board on these projects will occur as part of upcoming FY 2020 Budget Committee meetings.

Fiscal Year	County GO Amount	Schools GO Amount	Subtotal GO Amount	EDA Financing	TOTAL GO + EDA
FY 2020	\$142,400,000	\$180,000,000	\$322,400,000	\$56,000,000	\$378,400,000
FY 2021	\$147,300,000	\$180,000,000	\$327,300,000	\$111,500,000	\$438,800,000
FY 2022	\$162,474,000	\$180,000,000	\$342,474,000	\$120,000,000	\$462,474,000
FY 2023	\$181,490,000	\$180,000,000	\$361,490,000	\$95,000,000	\$456,490,000
FY 2024	\$159,900,000	\$180,000,000	\$339,900,000	\$52,000,000	\$391,900,000

Response to Questions on the FY 2020 Budget

Request By: Supervisor Gross

Question: In the FY 2020 County and Schools Budgets presentation on February 26, 2019, the chart on Debt Analysis (page 7), demonstrates how close the County is to the self-imposed cap in the out years. Please provide history on times in the past 15 years when we had to adjust due to decreased disbursements, if any, and what the potential might be for decreased disbursements through 2029/30.

Response:

The Board of Supervisors has adopted specific debt indicators within the *Ten Principles of Sound Financial Management (Ten Principles)* to effectively manage Fairfax County's bonded indebtedness. The *Ten Principles* state that the County's debt ratios shall be maintained at the following levels:

- Net debt as a percentage of estimated market value should always remain less than 3 percent; and
- The ratio of debt service expenditures as a percentage of Combined General Fund disbursements should remain under 10 percent.

The County has strictly adhered to these debt ratio policies. The chart shown below depicts the historical ratios of debt service expenditures as a percentage of Combined General Fund disbursements from FY 2005 to FY 2018, and an estimate for FY 2019. The debt ratios have remained below the cap of 10 percent.

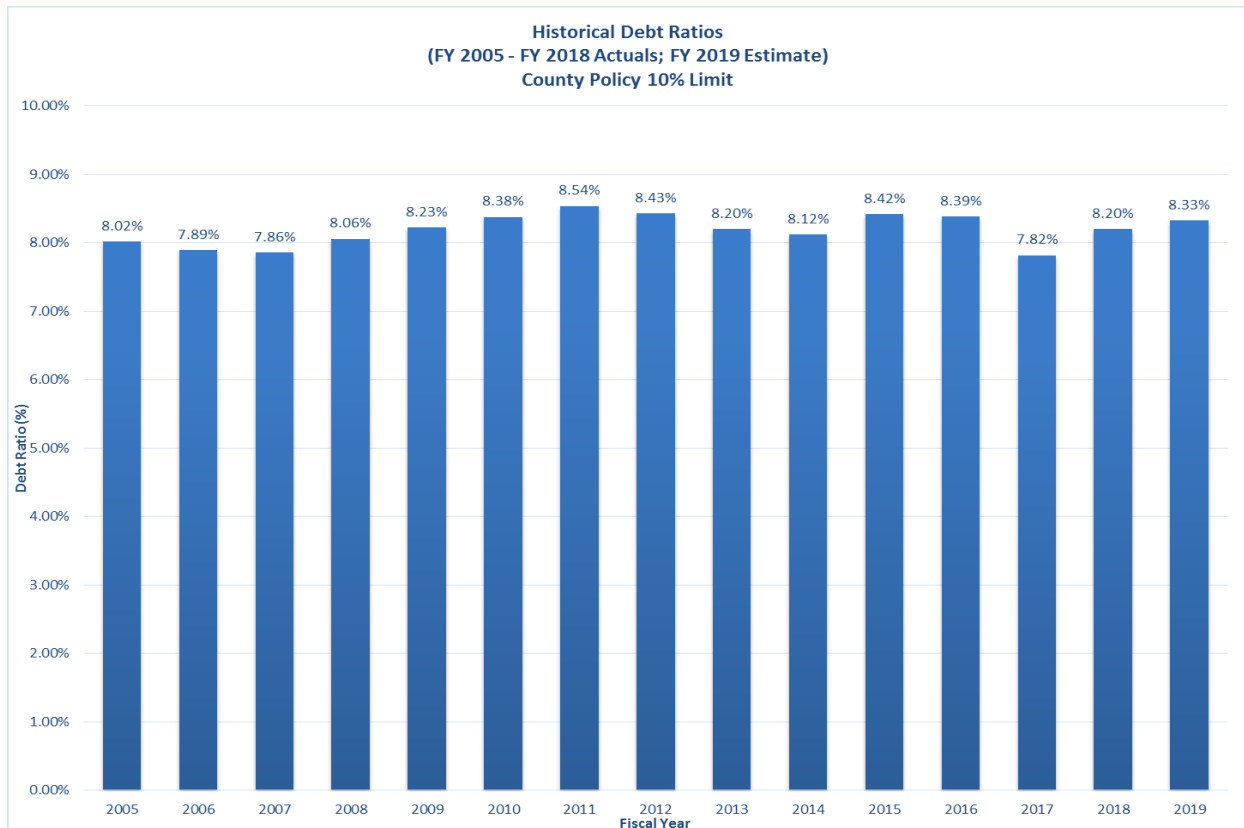

County staff uses very conservative assumptions with future debt ratio projections by benchmarking against out year revenues as opposed to total disbursements. A 2 percent revenue growth rate is utilized, which is lower than historical revenue growth. In addition, the projected interest rate for future bond sales is 4 percent, which is higher than the actual interest rates that the County has earned in the past.

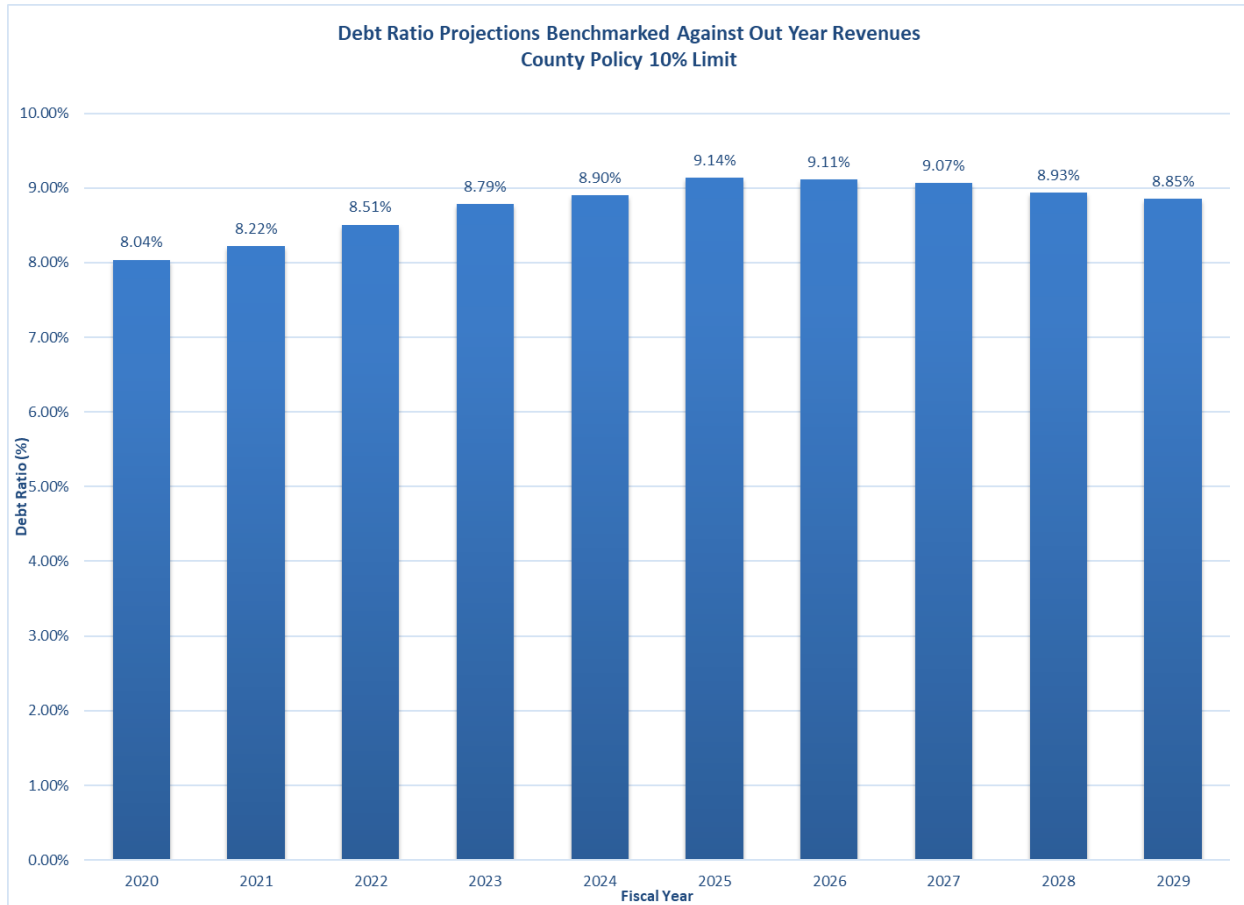

However, if disbursements decrease in the future or revenues do not track to forecast, the County will make the necessary proactive adjustments to its bond sales. This was the approach utilized in the development of prior Capital Improvement Programs (CIP) between FY 2009 and FY 2011. In these years, there was a project by project review, which resulted in a list of prioritized capital projects and delays due to limited General Fund revenue to support the corresponding debt service and operating costs. For the FY 2010-2014 Adopted Capital Improvement Program, project deferrals totaled \$87 million or 6.8 percent over the five-year period for the County (\$52 million) and Schools (\$35 million). Further, the bond sale in FY 2011 was sized to the smallest amount of bond funding possible given the budget constraints at the time as the County received \$52.3 million, compared to historical figures closer to the \$80-\$90 million range, and Schools received \$130 million, which was a \$25 million reduction from the prior agreed to allotment of \$155 million. Absent these adjustments, the bond sales during these time periods would have been higher along with the corresponding debt service and operating costs. As the economy recovered, the delayed and/or impacted projects were then gradually reincorporated into future bond sales.

Conservative forecasting assumptions allow the County to proceed with programmed capital investments while adhering to its debt ratio policies. Updates to these assumptions, such as revenue growth and interest rates, are reviewed annually and updated, if need be, in the context of local and national trends. County staff will remain diligent in its forecasting to ensure it adheres to its debt ratio policies, which are essential to maintaining its Triple A bond ratings.

Response to Questions on the FY 2020 Budget

Request By: Supervisor Storck

Question: Please provide a comparison of debt analysis (projections vs. actuals) for the last 15 years.

Response:

Debt service payments are budgeted and expended out of Fund 20000, Consolidated County and Schools Debt Service Fund. These payments include all General Obligation (GO) bond debt service payments for the County and the Fairfax County Public Schools (FCPS). In addition, debt service expenditures are included for the Fairfax County Economic Development Authority Lease Revenue Bonds and School Facilities, payments for the Fairfax County Redevelopment and Housing Authority (FRCHA), payments to the Virginia Resources Authority (VRA), and direct loans to banking institutions.

The following chart references budgeted versus actual debt service payments for Fiscal Years 2004 to 2018. On average over this period, actual debt service payments were under budget by 1.3 percent or \$3.4 million. FY 2008 is the sole year where the actuals were over budget by 0.7 percent or \$1.7 million due to higher than budgeted GO bond debt service payments.

Fiscal Year	Total Debt Service		Variance	
	Adopted Budget	Actual	\$	%
2004	\$220,216,948	\$212,491,377	(\$7,725,571)	(3.5%)
2005	234,378,638	224,911,539	(9,467,099)	(4.0%)
2006	239,176,157	234,392,853	(4,783,304)	(2.0%)
2007	258,464,749	253,433,433	(5,031,316)	(1.9%)
2008	265,877,571	267,615,830	1,738,259	0.7%
2009	276,740,785	276,104,740	(636,045)	(0.2%)
2010	278,161,710	277,367,878	(793,832)	(0.3%)
2011	286,050,052	285,550,695	(499,357)	(0.2%)
2012	286,325,034	283,421,659	(2,903,375)	(1.0%)
2013	287,824,864	287,619,260	(205,604)	(0.1%)
2014	294,065,698	292,644,317	(1,421,381)	(0.5%)
2015	314,009,005	307,692,678	(6,316,327)	(2.0%)
2016	319,400,342	314,108,088	(5,292,254)	(1.7%)
2017	317,022,544	310,292,506	(6,730,038)	(2.1%)
2018	\$337,873,647	\$337,076,504	(\$797,143)	(0.2%)

A majority of the County's debt service expenditures are based on fixed rate amortization schedules. However, based on the timing of some bonds sales, County staff are required to forecast debt service payments for the upcoming fiscal year and these projections are reflected in the budgeted figures. For these future bond sales, an interest rate of 4 percent is used, which is significantly higher than the actual interest rates the County has received in prior year bond sales. In addition, the County has aggressively pursued all refunding opportunities when market conditions are favorable. These factors all contribute to actual expenditures being lower than budgeted, but is based on conservative assumptions.

Response to Questions on the FY 2020 Budget

Request By: Supervisor Herrity

Question: For the last six years, the county has provided a two-year look at the budget that allowed us to see the long-term impacts of decisions made in the current year budget. Will the county be producing a two-year budget this year?

Response:

The FY 2020 Advertised Budget Plan includes a two-year budget framework beginning on page 39 of the Overview Volume, providing preliminary estimates of FY 2021 revenue growth and disbursement requirements. The FY 2020 and FY 2021 Multi-Year Budget can be accessed directly at the following link:

<https://www.fairfaxcounty.gov/budget/sites/budget/files/assets/documents/fy2020/advertised/overview/mult-year-budget.pdf>

Response to Questions on the FY 2020 Budget

Request By: Supervisor Herrity

Question: If and when was the 3% across the board increase in Sheriff's pay approved by the Board of Supervisors? How was the increase funded?

Response:

Effective January 5, 2019, at the request of the Sheriff's Office, the environmental pay supplement for designated agency employees was permanently discontinued and a 3% increase to the C-scale for uniformed Sheriff employees was implemented. The environmental pay supplement was an annual supplement of \$2,500 (paid bi-weekly) for eligible C-scale uniformed employees as an incentive to attract and retain staff assigned to the Adult Detention Center (ADC). In addition to redirecting the savings from the environmental pay supplement, the Sheriff utilized existing budget flexibility to offset the cost of implementing the 3% increase.

As a result of this action being cost-neutral, the changes were approved administratively by the County Executive.

Response to Questions on the FY 2020 Budget

Request By: Supervisor Smyth

Question: Please breakdown the nonresidential equalization chart by different types of retail.

Response:

Currently, the Department of Tax Administration categorizes retail into two primary types: Regional Malls and all other retail. The Mall category refers to the four Regional and Super Regional Shopping Malls in the County (Tysons Corner Center, Tysons Galleria, Fair Oaks Mall, and Springfield Mall). These malls include a multi-tenanted inline retail portion, and attached anchor department stores. “Retail” refers to all other retail combined, which are further sub-categorized as:

- **Shopping Center, 50,000 square feet of rentable area and greater** - these are typical multi-tenanted retail shopping centers found throughout the County. Most of these centers have smaller tenants along with a larger anchor, such as a grocery store or nationally recognized retail tenant. There are currently 201 such centers in the County.
- **Small Retail, under 50,000 square feet of rentable area** – these are smaller convenience strip centers or freestanding small retail properties like a 7/11, Verizon store, etc. There are currently 590 such properties in the County.
- **Big Box/Department Store** – these are typically freestanding large single tenant retail properties (Target and Walmart would be examples of this property type). There are currently 60 such properties in the County.
- **Special Purpose Retail** - these are Funeral Homes or Cemetery properties. There are currently 7 such properties in the County.

Nonresidential equalization changes for the retail category since FY 2015 are presented in the following table.

Nonresidential Equalization Changes

Category (Percent of Nonresidential Base)	FY 2015	FY 2016	FY 2017	FY 2018	FY 2019	FY 2020
- Retail (12.5%)	0.44%	1.66%	0.95%	7.37%	7.14%	1.84%
* Shopping Center, 50,000 Square Feet and greater	0.23%	0.41%	0.66%	7.81%	8.57%	2.00%
* Small Retail, Under 50,000 Square Feet	0.96%	8.38%	1.11%	2.01%	4.88%	2.43%
* Big Box/Department Store	2.86%	(0.84%)	1.28%	10.80%	5.19%	(0.43%)
* Special Purpose Retail	1.79%	0.37%	0.12%	(1.18%)	(1.14%)	0.75%
- Regional Malls/Anchors (4.9%)	4.99%	10.81%	4.84%	7.43%	6.65%	1.20%
Total Retail (17.4%)	1.52%	2.46%	1.60%	7.39%	7.00%	1.66%

Response to Questions on the FY 2020 Budget

Request By: Supervisor Foust

Question: Please provide additional detail about the structure and function of the Office of Environmental and Energy Coordination (OEEC).

Response:

The proposed OEEC will support a more comprehensive and effective approach to implementing the objectives of the [Board of Supervisors' 2017 Environmental Vision](#) and the [2018 Operational Energy Strategy](#).

The mission of the Office of Environmental and Energy Coordination is to lead the County's cross-organizational development and implementation of effective environmental and energy policies, goals, programs, and projects. OEEC engages County departments, authorities, businesses, and residents to advance environmental and energy priorities and address community needs. OEEC's collaborative approach promotes good governance, spurs innovation, and facilitates constructive partnerships for a sustainable future for Fairfax County.

This mission will be met through three related functions: policy and accountability services, internal County operations services, and community engagement services.

Policy and accountability services will develop, manage, promote, and report on the County's climate, energy, and environmental initiatives and programs. This work will include coordination with directors and managers throughout County government to identify, measure, monitor, and report progress. It will also include work at the regional level through the Metropolitan Washington Council of Governments (MWCOC), Northern Virginia Regional Commission (NVRC), participation in the Virginia Energy Purchasing Governmental Association (VEPGA), and promotion of County interests before state and federal legislatures and regulatory agencies.

County operations services will coordinate and oversee the monitoring and management of energy and water use in County facilities and operations. This group will serve as subject matter experts on utility services and conservation and collaborate with agencies to reduce energy and water use through design, energy efficiency improvements, and training for staff. Data gathered from these functions will be used to conduct periodic inventories of greenhouse gas emissions (GHG) related to County government operations. Organization-wide coordination of these activities is a new service and would provide accountability on progress on the Operational Energy Strategy and emissions reductions, help prioritize the value of energy efficiency investments, and identify opportunities for utility cost avoidance through energy savings.

Community engagement efforts will promote community and employee awareness of and involvement with environmental, climate, and energy sustainability. Resources for community engagement would provide dedicated staffing to expand on existing resident and business-focused programs, such as [Energy Action Fairfax](#) and [Green Business Partners](#), and implement the [Commercial Property Assessed Clean Energy \(C-PACE\)](#) Program. In addition, this group will develop additional education and outreach programs and maintain a website with information on climate and energy issues and programs.

These service areas will come under an Office Director, who will be responsible for establishing and advancing program goals and objectives on climate, energy, and environmental coordination.

OEEC will use the following organization to deliver these services:

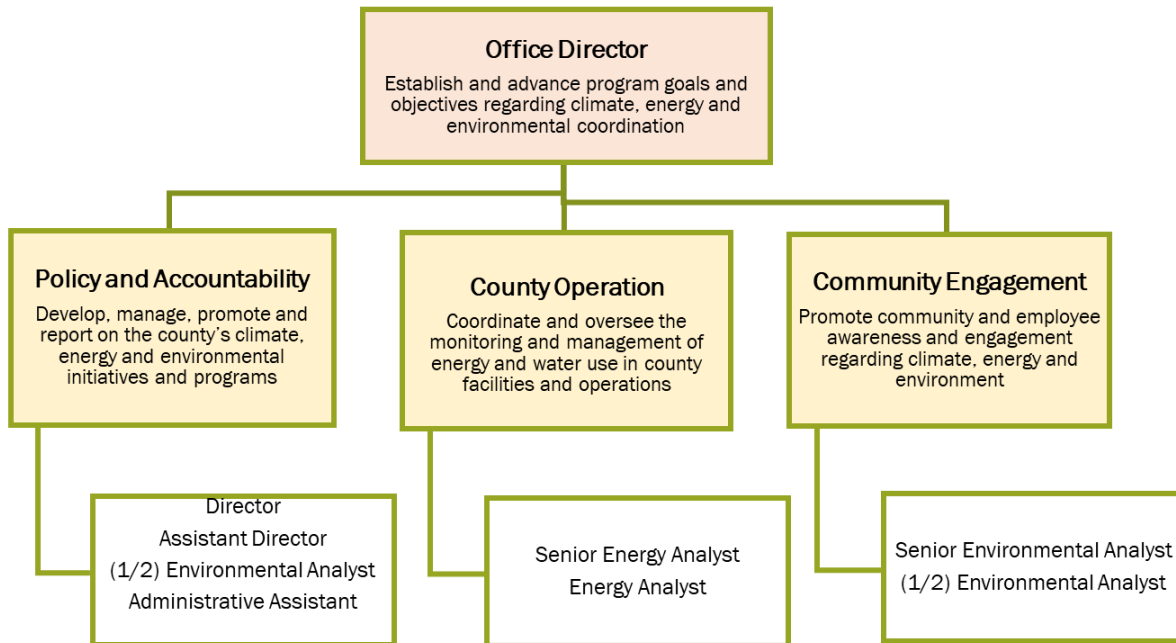

OEEC will be established in the Office of the County Executive with a combination of new and existing resources to support the identified functions. A total of 7/7.0 FTE positions and \$1,061,060, with a net General Fund impact of \$456,137, are included in the FY 2020 Advertised Budget Plan. In addition to 2/2.0 positions previously budgeted in Office of the County Executive, \$126,505 and 1/1.0 FTE position are transferred from Agency 04, Department of Cable and Consumer Services; \$73,000 and 1/1.0 FTE position are transferred from Agency 08, Facilities Maintenance Department; and \$338,294 is included to support 2/2.0 FTE positions transferred from Fund 40030, Cable Communications and 1/1.0 FTE new position. The net General Fund impact for establishing OEEC is \$456,137.

Response to Questions on the FY 2020 Budget

Request By: Supervisor McKay

Question: Please provide an overview of the early childhood and school readiness program.

Response:

Quality early childhood education programs provide a strong foundation for children's school and life success. Children thrive when they enter kindergarten at their optimal developmental level with equitable opportunities for positive social, emotional, cognitive, and physical health. The County supports a mixed-delivery system which includes classroom-based, family child care-based, and home-based programs, as well as other early childhood programs to best meet the diverse needs of children and families. In addition, the Child Care Assistance and Referral Program provides financial support for working families earning low to moderate incomes so they may access and afford quality child care services. Together, these systems help to ensure that all children are set for success. The goal of the mixed delivery system is to expand access to quality early childhood services.

Funded Slots (Includes Classroom-Based, Family Child Care-Based, Home-Based)

In FY 2019, 2,793 classroom-based, family child care-based, and home-based slots are funded with public funds in Fairfax County Public Schools (FCPS), the County, and one community Head Start (HS)/Early Head Start (EHS) delegate program. Public funding of these slots includes federal funding provided for Head Start, Early Head Start and Early Head Start Child Care Partnership and Expansion, as well as Title 1; state funding provided through the Virginia Preschool Initiative (VPI), VPI+, and funding from the Virginia Early Childhood Foundation (VECF) for Mixed-Delivery Preschool; County General Funds; and FCPS funding. The table below shows the total number of classroom-based, family child care-based, and home-based slots funded in each organization.

**All Funded Slots
(Includes Classroom-Based, Family Child Care-Based, Home-Based)**

Program	County	FCPS	Community HS/EHS Delegate Program	Total Funded Slots
Total*	661	1,832	300	2,793

* Data provided to the NAACP in February 2019 indicated funded slots totals 4,625; this includes the 2,793 noted above as well as 1,832 children birth to age 5 receiving services in the Child Care Assistance and Referral (CCAR) program. CCAR is discussed in additional detail below.

As of February 28, 2019 there were 93 children ages birth to 3 on the Early Head Start wait list and 310 children, ages 4 to 5, on the Pre-K/Head Start wait list.

As part of the FY 2019 Adopted Budget Plan, the County added 36 slots to serve at-risk preschoolers in comprehensive early childhood programs in community-based settings. The FY 2020 Advertised Budget Plan includes the following funding:

- Funding of \$540,000 to serve 36 new children in comprehensive early childhood programs in community-based settings
- Funding of \$673,079 and 1/1.0 FTE position to replace expiring grant funding for 36 existing children. Funding was originally provided through the VPI+ grant with federal pass-through funding from the Virginia Department of Education. Beginning in FY 2020 the County will no longer receive this grant funding.
- Funding of \$176,975 and 1/0.5 FTE position to implement an Early Childhood Mental Health (MH) Consultation System. The program will provide coordination and consultative services to community early childhood education programs with the goal of promoting children's successful social and emotional development, and positive child interactions.

Child Care Assistance and Referral Program

The Child Care Assistance and Referral (CCAR) program provides financial assistance for child care to working families with low to moderate incomes in Fairfax County. CCAR services are funded by both the State and County. Eligibility determination and case management for all participating families is administered by the Office for Children. Payments to child care programs caring for children whose child care subsidies are funded by the State are made directly by the Virginia Department of Social Services (VDSS). Payments made to child care programs caring for children whose child care subsidies are funded by the County are made by the Office for Children. The County is currently serving 860 children birth to age 5 while the state is currently serving 972 children birth to age 5 for a total of 1,832 children birth to age 5.

CCAR recently had a waiting list of approximately 700 children birth to age 5. However, due to available federal and state resources, as of March 2019 the County has sent an application to all families on the wait list.

Other Early Childhood Programs Supporting School Readiness

The County provides an array of early childhood programs in support of the care, education and healthy development of children. They include:

Healthy Families Fairfax

The Healthy Families Fairfax program is a non-mandated collaborative partnership between the Department of Family Services, the Health Department, and two non-profit organizations. It is an accredited evidence-based home-visiting program offering families at-risk of maltreating their child an opportunity to learn parenting skills and receive emotional support and case management services. Through a combination of federal revenue and General Fund dollars, Healthy Families Fairfax works with parents from pregnancy until the child reaches age 3 and is enrolled in an early group education experience. This support includes home-based parenting education, health information, developmental screenings, and referrals to community support. In FY 2018, Healthy Families Fairfax served 580 children and 674 families living in Fairfax County.

Nurse-Family Partnership Program

The Nurse-Family Partnership program is an evidence-based nurse home-visiting program that works with low-income mothers who are pregnant with their first child and are at the highest risk for poor birth outcomes, to achieve healthier pregnancies and births, stronger child development, and a path toward economic self-sufficiency. Through a combination of grant and General Fund dollars, the Nurse-Family

Partnership serves 150 families. This program has been located in the South County and Bailey's Crossroads community since 2013 and was expanded into the Herndon and Reston areas of the County as part of the FY 2019 Adopted Budget Plan.

Infant & Toddler Connection of Fairfax-Falls Church

The Infant & Toddler Connection of Fairfax-Falls Church (ITC) provides evaluations and early intervention services for infants and toddlers (up to age 3) who have a developmental delay or a diagnosis that may lead to developmental delays. ITC helps children learn and develop through everyday activities and routines so that they can participate fully in family and community activities. Through a combination of grant and General Fund dollars, the ITC program currently serves 3,889 children. There is no wait list for services. Funding adjustments are routinely made based on additional federal and state funding allocations or General Fund dollars, when necessary.

Virginia Quality Rating and Improvement System

Virginia Quality Rating and Improvement System (VQRIS) is a method to assess, improve, and communicate the level of quality in early care and education settings that families consider for their children. Quality rating and improvement systems not only define standards for early childhood education and create a framework for accountability, but also establish a network of support and outreach for programs and educators, provide incentives linked to achieving and maintaining the quality standards, and improve the information available to parents. Through federal pass-through grant funding, the County and local partners are now serving approximately 192 early care and education programs throughout the region.

The County's Investment in School Readiness Activities

The County has been investing in school readiness activities for multiple years. Since FY 2015 the County has added just under \$6.5 million in funding, 27/24.8 FTE positions and a total of 234 slots. This has been through a combination of grant funding, federal revenue, and County General Funds. The table below details the resources that have been added since fiscal year 2015.

Fiscal Year	Program	Funding Source	County		
			Funding	Positions ¹	Slots
2015	VPI	County General Funds	\$150,000	0/0.0 FTE	50
2015	EHS Child Care Partnership and Expansion	Grant Funding/County General Funds	\$1,066,310	14/12.3 FTE	56
2015	Community School Readiness Activities	County General Funds	\$564,013	3/3.0 FTE	NA
2016	VPI+	Grant Funding	\$673,079	1/1.0 FTE	36
2016	Child Care Assistance and Referral Program	County General Funds	\$1,600,000	0/0.0 FTE	NA
2016	Virginia Quality	County General Funds	\$141,122	0/0.0 FTE	NA
2018	VECF for Mixed-Delivery Preschool	Grant Funding	\$125,000	1/1.0 FTE	20
2018	Healthy Families Fairfax	Federal Revenue	\$673,490	5/5.0 FTE	NA
2019	Additional Slots	County General Funds	\$540,000	0/0.0 FTE	36
2019	Nurse Family Partnership Program	County General Funds	\$248,000	2/2.0 FTE	NA
2020 ²	Additional Slots	County General Funds	\$540,000	0/0.0 FTE	36
2020	Mental Health Consultation System	County General Funds	\$176,975	1/0.5 FTE	NA
Total			\$6,497,989	27/24.8 FTE	234

¹ Includes both merit and grant positions

² FY 2020 includes funding being added to support 36 new slots as well as a position to implement the Mental Health Consultation System; it does not include the funding being added to replace the expiring VPI+ grant funding

Looking Ahead

The County will continue to invest in school readiness activities utilizing both additional General Fund resources as well as pursuing funding through new grant opportunities.

Additional General Fund Resources

The County has a multi-year plan to continue to expand school readiness activities throughout the delivery system. It is anticipated that the following will be requested in the next two fiscal years.

- FY 2021
It is estimated that funding of \$1.0 million will be needed to expand school readiness activities including additional classroom-based slots and other early childhood programs supporting school readiness. Staff is working to identify the most effective use of resources.

CCAR – Funding of \$1.0 million will be used to increase the income eligibility limit to 350 percent of the Federal Poverty Limit (FPL). Currently, the income eligibility limit is 275 percent of FPL. It is anticipated that this will serve approximately 85 more children ages birth to 13.

- FY 2022 (may shift to FY 2023 depending on construction schedule)
Classroom-Based Slots – The County redevelopment of the Original Mount Vernon High School includes an Early Childhood Education program which will include four infant and toddler classrooms of eight children each as well as three pre-K classrooms of 18 children each for a total of 86 children. Funding of \$2.0 million will be needed to support this initiative.

Family Services Workers – Funding of \$0.2 million will support 2/2.0 FTE positions who will coordinate comprehensive services for families with children enrolled at the Original Mount Vernon High School early childhood education center.

Maximizing Grant Opportunities

The County continues to pursue additional federal and state funding opportunities to expand services for children birth to five years. Most recently, the County has applied for or received new funding for the following grant opportunities.

- The Board of Supervisors approved funding on March 5, 2019 for the Preschool Development Grant Birth to Five Pilot Initiative. Funding will be used to build relationships with families and early childhood programs; measure and increase access to high-quality early childhood programs; and measure and strengthen the experiences that young children, birth to five and at-risk children receive.
- In November 2018, the County submitted a grant proposal for federal Early Head Start funding to serve an additional 32 children, birth to three years, in the South County Government Center. The County has not yet heard if funding will be awarded.
- The County will be submitting a grant application at the end of April 2019 for a pilot program for the delivery of high quality early childhood education services in a family child care setting. Funding will enable the County to develop a cohort of family child care educators who will provide high quality Pre-K and comprehensive services to 20 at-risk three- and four-year-olds.



County of Fairfax, Virginia

MEMORANDUM

DATE: April 9, 2019
TO: Board of Supervisors
FROM: Joseph M. Mondoro, Chief Financial Officer
SUBJECT: Responses to BOS Budget Questions – Package 5

Attached for your review is Package 5 of responses to Board questions on the FY 2020 budget. If you have any questions or need additional information, please do not hesitate to contact me. The following responses are included in this package:

Question Number	Question	Supervisor	Page
C-28	Please outline the projects which will be funded through the investment in County Infrastructure Replacement in Upgrades included in the <i>FY 2019 Third Quarter Review</i> .	Supervisor Foust	43
C-29	For the Information Technology (IT) Projects funded as part of the <i>FY 2019 Third Quarter Review</i> , please outline how much of the funding added in FY 2019 is planned to be expended in FY 2019 and FY 2020 versus being expended after FY 2020.	Supervisor Foust	46
C-30	For each of the three County plans, what was the unfunded pension liability and the total pension liability as of June 30, 2017, and as of June 30, 2018? Please provide an estimate of the same data for the Fairfax County Public School's (FCPS) portion of the Employees Retirement System (ERS).	Supervisor Herrity	47
C-31	Please explain why school health services are in the County budget.	Supervisor McKay	48
C-32	Please provide details on the 109 new positions proposed to be added as part of the <u>FY 2020 Advertised Budget Plan</u> .	Supervisor Foust	49
C-33	The Home Repair for the Elderly Program (HREP) focuses on home repair/modification for elderly homeowners. Over time, how many units have been helped? What are the funding sources for expanding the program if it is only available to homeowners? Does there need to be a policy change to address renters?	Supervisor Gross	53
C-34	Please provide information on any one-time items that are funded in the <u>FY 2020 Advertised Budget Plan</u> that could be funded as part of the <i>FY 2019 Third Quarter Review</i> .	Supervisor Foust	54
C-35	Provide detailed information regarding how the \$1 million in requested funding by the Economic Development Authority will be utilized. How many of the 96,000 job openings in Northern Virginia are technology jobs?	Various Board Members	55

The estimated time to complete this package was 18 hours.

Attachment

Response to Questions on the FY 2020 Budget

Request By: Supervisor Foust

Question: Please outline the projects which will be funded through the investment in County Infrastructure Replacement in Upgrades included in the *FY 2019 Third Quarter Review*.

Response:

The requirement for County infrastructure replacement and upgrades is estimated at \$26 million per year. This estimate is based on current assessment data, as well as industry standards (2 percent of the current replacement value). Based on current staffing levels, the complexity of many of the projects, and the timeline for completing replacement and upgrade projects, it is estimated that approximately \$15 million per year would be a good funding goal.

Due to budget constraints, there was no funding included in Fund 30020, Infrastructure Replacement and Upgrades, as part of the FY 2020 Advertised Budget Plan. However, an amount of \$8,538,000 is recommended to be funded as part of the *FY 2019 Third Quarter Review*. In recent years, it has been the Board of Supervisors’ practice to fund some or all of the infrastructure replacement and upgrade projects using one-time funding as available as part of quarterly reviews. These projects, all Category F, will address emergency building repairs, fire alarm system replacement, HVAC system upgrades, roof repairs and waterproofing, elevator repairs, and electrical system upgrades/repairs. The following table provides specific project details of the projects that are proposed to be funded at the *FY 2019 Third Quarter Review*.

FY 2020 INFRASTRUCTURE REPLACEMENT AND UPGRADE PROGRAM					
PRIORITY	PROJECT TYPE	FACILITY	CATEGORY	EXISTING CONDITIONS/DEFFICIENCIES	ESTIMATE
PROJECTS PROPOSED TO BE FUNDED AS PART OF THE FY 2019 THIRD QUARTER REVIEW					
1	Fire Alarm	James Lee Community Center	F	<ul style="list-style-type: none"> · Increased maintenance required to keep system operational · Replacement parts difficult to obtain · Disruption to building operations/end users 	\$185,000
2	Fire Alarm	McLean Fire Station	F	<ul style="list-style-type: none"> · Increased maintenance required to keep system operational · Replacement parts difficult to obtain · Disruption to building operations/end users 	\$115,000
3	Fire Alarm	Fairfax Center Fire Station	F	<ul style="list-style-type: none"> · Increased maintenance required to keep system operational · Replacement parts difficult to obtain · Disruption to building operations/end users 	\$115,000
4	Electrical	McConnell Public Safety and Transportation Operations Center and Police Forensics Facility	F	<ul style="list-style-type: none"> · Increased equipment failure · Unreliable equipment · Disruption to building operations 	\$275,000
5	Electrical	Merrifield Center (Uninterruptable Power Supply (UPS) batteries)	F	<ul style="list-style-type: none"> · Increased equipment failure · Unreliable equipment · Expired warranty · Disruption to building operations/end users 	\$103,000

FY 2020 INFRASTRUCTURE REPLACEMENT AND UPGRADE PROGRAM					
PRIORITY	PROJECT TYPE	FACILITY	CATEGORY	EXISTING CONDITIONS/DEFFICIENCIES	ESTIMATE
PROJECTS PROPOSED TO BE FUNDED AS PART OF THE FY 2019 THIRD QUARTER REVIEW					
6	Elevator	Courthouse	F	<ul style="list-style-type: none"> · Increased failures · Parts no longer available · Unreliable equipment · Disruption to building operations/end users 	\$460,000
7	HVAC	Government Center	F	<ul style="list-style-type: none"> · Parts no longer available · Unreliable equipment · Potential maintenance hazard 	\$500,000
8	HVAC	Herrity Building (Cooling tower)	F	<ul style="list-style-type: none"> · Increased failures · Unreliable equipment · Disruption to building operations/end users · Increased utilities costs 	\$395,000
9	HVAC	Herrity Building (Chillers)	F	<ul style="list-style-type: none"> · Increased failures · Parts no longer available · Unreliable equipment · Disruption to building operations/end users · Increased utilities costs 	\$750,000
10	Roof	A New Beginning	F	<ul style="list-style-type: none"> · Maintenance and repairs no longer feasible · Water leaks · Disruption to building operations/end users · Increased utilities cost 	\$175,000
11	Roof	Annandale Child Development Center	F	<ul style="list-style-type: none"> · Maintenance and repairs no longer feasible · Water leaks · Disruption to building operations/end users · Increased utilities cost 	\$390,000
12	Roof	Fire Training Academy	F	<ul style="list-style-type: none"> · Maintenance and repairs no longer feasible · Water leaks · Disruption to building operations/end users · Increased utilities cost 	\$965,000
13	HVAC	James Lee Community Center	F	<ul style="list-style-type: none"> · Increased equipment failure · Old technology · Unreliable equipment · Disruption to building operations/end users · Increased utilities cost 	\$650,000
14	HVAC	Courthouse	F	<ul style="list-style-type: none"> · Increased equipment failure · Old technology · Unreliable equipment · Disruption to building operations/end users · Increased utilities cost 	\$125,000
15	HVAC	Juvenile Detention Center	F	<ul style="list-style-type: none"> · Increased equipment failure · Old technology · Unreliable equipment · Water leaks · Disruption to building operations/end users 	\$550,000
16	Electrical	Government Center	F	<ul style="list-style-type: none"> · Potential maintenance hazard · Old technology · Dangerous and difficult to maintain 	\$330,000
17	HVAC	Pennino Building	F	<ul style="list-style-type: none"> · Increased failures · Parts no longer available · Unreliable equipment · Disruption to building operations/end users · Increased utilities costs 	\$750,000

FY 2020 INFRASTRUCTURE REPLACEMENT AND UPGRADE PROGRAM					
PRIORITY	PROJECT TYPE	FACILITY	CATEGORY	EXISTING CONDITIONS/DEFFICIENCIES	ESTIMATE
PROJECTS PROPOSED TO BE FUNDED AS PART OF THE FY 2019 THIRD QUARTER REVIEW					
18	HVAC	Herrity Building (Duct work)	F	<ul style="list-style-type: none"> · Increased failures · Parts no longer available · Unreliable equipment · Disruption to building operations/end users · Increased utilities costs 	\$200,000
19	Site Work	Fire Training Academy (Main entrance ramp)	F	<ul style="list-style-type: none"> · Maintenance and repairs no longer feasible · Potential tripping hazard · Not compliant with the Americans with Disabilities Act · Disruption to building operations/end users 	\$160,000
20	Building Automation System	Courthouse	F	<ul style="list-style-type: none"> · Increased failures · Parts no longer available · Unreliable equipment · Disruption to building operations/end users · Increased utilities costs 	\$225,000
21	Building Automation System	McConnell Public Safety and Transportation Operations Center and Police Forensics Facility	F	<ul style="list-style-type: none"> · Parts no longer available · Unreliable equipment · Disruption to building operations/end users 	\$385,000
22	Building Automation System	Sully District Government Center and Police Station	F	<ul style="list-style-type: none"> · Parts no longer available · Unreliable equipment · Disruption to building operations/end users · Increased utilities costs 	\$275,000
23	Building Automation System	Mason Government Center	F	<ul style="list-style-type: none"> · Parts no longer available · Unreliable equipment · Disruption to building operations/end users · Increased utilities costs 	\$275,000
24	Site Work	Pennino Building (Main entrance pavers)	F	<ul style="list-style-type: none"> · Potential tripping hazard · Disruption to building operations/end users 	\$185,000
Total					\$8,538,000

Response to Questions on the FY 2020 Budget

Request By: Supervisor Foust

Question: For the Information Technology (IT) Projects funded as part of the *FY 2019 Third Quarter Review*, please outline how much of the funding added in FY 2019 is planned to be expended in FY 2019 and FY 2020 versus being expended after FY 2020.

Response:

Adjustments for FY 2019 Third Quarter, totaling \$16,704,750, are required to provide support for new and on-going IT projects. This funding represents projects that were not funding in FY 2020 due to limited funding. Using one-time funds at Third Quarter and Carryover reviews to support County initiatives has been a consistent strategy employed in recent years due to limited funding in the baseline for these investments. The majority of these funds will be expended or encumbered in FY 2020 in order to meet project payment milestones and contractual obligations, as well as pay for annual maintenance and licensing requirements. For most of the projects, the amounts recommended for funding as part of the *FY 2019 Third Quarter Review* do not represent final funding adjustments and future adjustments will be made as the project timeline requires.

A copy of the full FY 2019 Adopted Information Technology Plan can be accessed using the following link. Each year an updated IT Plan is published and describes in detail funded technology projects. The next updated to the plan will be published with the FY 2020 Adopted Budget.

<https://www.fairfaxcounty.gov/sites/informationtechnology/files/assets/itplan/2019-adopted/fy2019itplan.pdf>

Response to Questions on the FY 2020 Budget

Request By: Supervisor Herry

Question: For each of the three County plans, what was the unfunded pension liability and the total pension liability as of June 30, 2017, and as of June 30, 2018? Please provide an estimate of the same data for the Fairfax County Public School's (FCPS) portion of the Employees Retirement System (ERS).

Response:

The tables below display the market value of each system's assets and liabilities as of June 30, 2017, and June 30, 2018. The June 30, 2017, figures were published in the County's FY 2018 Comprehensive Annual Financial Report (CAFR), while the June 30, 2018, figures will be published in the FY 2019 CAFR. These are asset figures as of a point in time (not smoothed as under previous methodologies), and are therefore subject to volatility based on market returns.

June 30, 2017	Employees'	Police Officers	Uniformed
Total Assets	\$3,749,384,616	\$1,365,844,260	\$1,645,263,844
Total Pension Liability	\$5,367,731,521	\$1,640,669,401	\$2,033,689,452
Unfunded Pension Liability	\$1,618,346,905	\$274,825,141	\$388,425,608
Funded Ratio	69.9%	83.2%	80.9%

June 30, 2018	Employees'	Police Officers	Uniformed
Total Assets	\$3,940,926,716	\$1,435,923,023	\$1,759,902,734
Total Pension Liability	\$5,591,223,791	\$1,713,294,651	\$2,125,849,930
Unfunded Pension Liability	\$1,650,297,075	\$277,371,628	\$365,947,196
Funded Ratio	70.5%	83.8%	82.8%

Because the County's actuary, Cheiron, does not calculate the schools' share of the overall total assets and liabilities of the Employees' Retirement System, the table below is an estimate provided by Cheiron of the same data for the FCPS portion of ERS. These estimates are based on prorating assets and liabilities by the schools and County's proportionate share of annual employer contributions, which is consistent with GASB accounting standards for multi-employer pension plans:

June 30, 2017	Schools	County	Total
Total Assets	\$1,017,841,179	\$2,731,543,437	\$3,749,384,616
Total Pension Liability	\$1,457,171,973	\$3,910,559,548	\$5,367,731,521
Unfunded Pension Liability	\$439,330,794	\$1,179,016,111	\$1,618,346,905
Funded Ratio	69.9%	69.9%	69.9%

June 30, 2018	Schools	County	Total
Total Assets	\$1,061,255,421	\$2,879,671,295	\$3,940,926,716
Total Pension Liability	\$1,505,665,287	\$4,085,558,504	\$5,591,223,791
Unfunded Pension Liability	\$444,409,867	\$1,205,887,208	\$1,650,297,075
Funded Ratio	70.5%	70.5%	70.5%

Response to Questions on the FY 2020 Budget

Request By: Supervisor McKay

Question: Please explain why school health services are in the County budget.

Response:

Certain health activities within school health services are mandated in the Code of Virginia; however, the structure of each school district's school health program is not mandated in Virginia. Each school district develops its own service delivery model.

In 1957 the Fairfax County Public School system and Fairfax County initiated the collaborative school health program by utilizing public health physicians to advise and direct school-based services and public health nurses to address communicable disease issues and reduce subsequent absenteeism.

The decision to base the program in the Health Department was twofold.

1. To address communicable disease issues including the inspection and exclusion of cases of infectious children and the initiation of vaccination programs to protect children against serious illness and complications of vaccine preventable diseases.
2. The presence of Health Department infrastructure, which included physicians and public health nurses, provided a more efficient and effective vehicle for initiating school health services.

The School Health Program has evolved and expanded from its original focus, due to significant growth in the student population, changes in regulatory mandates that extend the rights of health services to all children, and the increasing complexity of chronic health conditions and communicable diseases. Today's, comprehensive school health program enables students to achieve and maintain an optimal state of health and well-being and to reach their full academic potential.

Response to Questions on the FY 2020 Budget

Request By: Supervisor Foust

Question: Please provide details on the 109 new positions proposed to be added as part of the FY 2020 Advertised Budget Plan.

Response:

A net increase of 109 positions is included in the FY 2020 Advertised Budget Plan, due to an increase of 115 positions partially offset by 6 positions eliminated as a result of organizational efficiencies and realignments.

An increase of 34/33.0 FTE positions is due to the conversion of positions with no net impact to the General Fund:

- ◆ Agency 67, Department of Family Services – 19/18.0 FTE new positions with no net impact to the General Fund are transferred from Fund 50000, Federal-State Grant Fund to more appropriately align resources. These positions were supported by Local Cash Match as well as state and federal revenue in Fund 50000, Federal-State Grant Fund; however, after review of grant requirements, it was determined that these funding sources are more appropriately aligned with the General Fund. The positions support various programs in the Adult and Aging Division and the Promoting Safe and Stable Families program in the Children, Youth and Families Division.
- ◆ Agency 79, Department of Neighborhood and Community Services – 15/15.0 FTE new positions have been added as a result of converting existing limited-term support to merit positions. These positions are needed to meet existing workload requirements associated with the transfer of the Office for Children (Child Care division) from Agency 67, Department of Family Services to Agency 79, Department of Neighborhood and Community Services. This realignment is the result of the County Executive’s organizational review and is intended to better align the continuum of services for children within the Health and Human Services system.

An increase of 32/32.0 FTE positions with a General Fund impact is due to the opening of new facilities:

- ◆ Bailey’s Crossroads Homeless Shelter – 1/1.0 FTE new position in Agency 67, Department of Family Services, with a General Fund impact of \$260,680, and 1/1.0 FTE new position in Agency 71, Health Department, with a General Fund impact of \$147,591, to support the new Medical Respite program at the Bailey’s Crossroads Homeless Shelter.
- ◆ Lewinsville Multi-Service Center – 1/1.0 FTE new position in Agency 67, Department of Family Services, with a General Fund impact of \$154,025 and 2/2.0 FTE new positions in Agency 79, Department of Neighborhood and Community Services, with a General Fund impact of \$295,220 to support the opening of the new Lewinsville Multi-Service Center.
- ◆ South County Police Station – 17/17.0 FTE new positions in Agency 90, Police Department, with a General Fund impact of \$3,445,920 to support staffing in the South County Police Station.
- ◆ Next Generation 9-1-1 – 10/10.0 FTE new positions in Fund 40090, E-911, with a redirection of \$1,161,030 in General Fund revenue to Fund 40090 to increase 9-1-1 call capacity as a result of changing the dispatch model to single dispatch with the opening of the new South County Police

Station and the greater demand on dispatching as a result of the Next Generation 9-1-1 telephony system.

An increase of 17/16.5 FTE positions with a General Fund impact is associated with previously identified Board priorities:

- ◆ New Office of Environmental and Energy Coordination – Agency 02, Office of the County Executive – 1/1.0 FTE new position with a General Fund impact of \$122,810 is associated with the creation of the new Office of Environmental and Energy Coordination, which will support environmental policy and legislative issues, organization-wide energy use and community engagement, and education on environmental and sustainability issues.
- ◆ School Readiness – Agency 79, Department of Neighborhood and Community Services – 1/1.0 FTE new position with a General Fund impact of \$133,079 to replace expiring Virginia Preschool Initiative Plus grant funding for Early Childhood Education programming and 1/0.5 FTE new position with a General Fund impact of \$176,975 to implement an Early Childhood Mental Health Consultation System.
- ◆ Public Safety Priority Issues – Agency 90, Police Department – 2/2.0 FTE new positions with a General Fund impact of \$507,067 to support additional Animal Protection Police staff.
- ◆ Diversion First – As part of the fourth year of the County’s Diversion First initiative, the following positions were included:
 - Agency 81, Juvenile and Domestic Relations District Court – 1/1.0 FTE new position with a General Fund impact of \$98,787 to increased supervision of the pretrial cases requiring mental health services and further align practices with the General District Court.
 - Agency 82, Office of the Commonwealth’s Attorney – 1/1.0 FTE new position with a General Fund impact of \$144,410 to support the Mental Health Docket and workload requirements.
 - Agency 85, General District Court – 1/1.0 FTE new position with a General Fund impact of \$78,585 to address caseload growth.
 - Agency 90, Police Department – 1/1.0 FTE new position with a General Fund impact of \$226,698 to support services at the Merrifield Crisis Response Center.
 - Agency 91, Office of the Sheriff – 1/1.0 FTE new position with a General Fund impact of \$145,612 to support services at the Merrifield Crisis Response Center.
 - Agency 92, Fire and Rescue Department – 1/1.0 FTE new position with a General Fund impact of \$171,231 to support services at the Merrifield Crisis Response Center.
 - Fund 40040, Fairfax-Falls Church Community Services Board – 6/6.0 FTE new positions with a General Fund impact of \$731,396 to support services at the Merrifield Crisis Response Center, for the Jail-Diversion Team, and to provide mental health case management services.

An increase of 12/12.0 FTE positions with a General Fund impact is needed in order to comply with state and federal requirements:

- ◆ Agency 67, Department of Family Services – 1/1.0 FTE position with a General Fund impact of \$123,309 to support service quality monitoring for the Children’s Services Act.

- ◆ Agency 71, Health Department – 3/3.0 FTE new positions with a General Fund impact of \$429,919 to support the Epidemiology and Population Health program, 2/2.0 FTE new Public Health Nurses positions with a General Fund impact of \$269,474 to support the school health program and adhere to federal policies and agreements, and 1/1.0 FTE new position with a General Fund impact of \$117,680 to address the growing workload associated with the Rabies Program.
- ◆ Fund 40040, Fairfax-Falls Church Community Services Board – 5/5.0 FTE new positions partially offset by Medicaid Waiver revenues for a net General Fund impact of \$318,836 to provide mandated support coordination services to individuals with developmental disabilities (DD) in the community and comply with current state and federal requirements.

An increase of 9/9.0 FTE positions with a General Fund impact is associated with growing workload requirements:

- ◆ Agency 26, Office of Capital Facilities – 5/5.0 FTE new positions with a net General Fund impact of \$237,837 to address growing workload requirements associated with the planned projects in the Capital Improvement Program (CIP) and 1/1.0 FTE new position with a General Fund impact of \$5,090 to ensure workplace safety during ongoing construction at the Noman M. Cole, Jr. Pollution Control Plant.
- ◆ Agency 67, Department of Family Services – 1/1.0 FTE position with a General Fund impact of \$48,548 to convert limited-term support to a merit position in the Parenting Education Program as a result of growing workload requirements.
- ◆ Agency 80, Circuit Court and Records – 2/2.0 FTE new positions with a General Fund impact of \$233,992 to support the new Court Management System (CMS). The CMS offers real-time case document imaging, electronic filing, an electronic-certifying and payment system portal, and the ability to develop digital trial practice, as well as real-time judicial dashboard capabilities.

An increase of 11/11.0 FTE positions is fully offset by additional revenue and/or accommodated within the existing appropriation in other funds with no net impact to the General Fund:

- ◆ Agency 31, Land Development Services – 1/1.0 FTE new position fully offset by additional revenue to provide proactive education and outreach to businesses and residents engaging in activities requiring permits and inspections.
- ◆ Fund 40060, McLean Community Center – 1/1.0 FTE new position fully offset by additional revenue to support expanded programming and social media presence as a result of the completion of the facility's renovation.
- ◆ Fund 40080, Integrated Pest Management Program – 2/2.0 FTE new positions are needed to address increased departmental and programmatic requirements in the Disease Carrying Insects Program. These positions can be accommodated within the existing appropriation.
- ◆ Fund 40100, Stormwater Services – 3/3.0 FTE new positions fully offset by additional revenue to support the inspection, maintenance, and rehabilitation of Stormwater conveyance infrastructure; support floodplain management activities, updates to Emergency Action Plans, and review capital improvement project plans for compliance with all applicable local, state, and federal requirements; and represent the Stormwater Management Program in the review, update and development of County, state and federal codes, regulations and legislative items pertaining to Stormwater.
- ◆ Fund 69010, Sewer Operations and Maintenance – 4/4.0 FTE new positions with no net impact to the General Fund to support the accounting and reconciliation of all wastewater revenue financial

transactions, assist with the Wastewater Collection Division's planning and implementation of a \$45 million Capital Improvement Program, gather and analyze data to support monitoring for the Infiltration and Inflow Program, and support the work of the instrumentation and electrical shops at the Noman M. Cole, Jr. Pollution Control Plant.

The above new positions are partially offset by a decrease of 6 positions as a result of organizational efficiencies and realignments as follows:

- ◆ A decrease of 2/2.0 FTE positions with a net savings to the General Fund of \$175,000 is associated with a consolidation of functions currently performed by the Office of the Clerk and support staff in Agency 01, Board of Supervisors, and Agency 02, Office of the County Executive, as well as staff in Agency 36, Planning Commission, in a new agency, Agency 03, Department of Clerk Services. Staff in the new agency will continue to provide administrative support to both the Board of Supervisors and the Planning Commission.
- ◆ A decrease of 4/4.0 FTE positions with a net savings to the General Fund of \$150,000 in Agency 81, Juvenile and Domestic Relations District Court, is associated with the elimination of the existing lease space for the East County Probation Office on Old Lee Highway. As part of the effort to realize savings on existing leases, the East County Probation Office on Old Lee Highway was closed and relocated to County facilities within JDRDC, allowing for staff reorganization and efficiencies.

Response to Questions on the FY 2020 Budget

Request By: Supervisor Gross

Question: The Home Repair for the Elderly Program (HREP) focuses on home repair/modification for elderly homeowners. Over time, how many units have been helped? What are the funding sources for expanding the program if it is only available to homeowners? Does there need to be a policy change to address renters?

Response:

HREP is currently designed to serve eligible low-and moderate-income seniors over the age of 62 or persons with disabilities who are homeowners. The program provides each household up to one week of labor funded by Fund 50800, Community Development Block Grant, and \$500 in material expenses funded by Fund 40360, Homeowner and Business Loan Programs, to support minor repairs at no cost to an eligible homeowner to allow them to live in safe and sanitary housing. In FY 2018, 130 households were served at a cost of \$274,185 (\$245,352 from Fund 50800 and \$28,833 from Fund 40360).

If HREP were expanded to accommodate renters within the existing program parameters and budget, the project description would need to be amended in the Consolidated Plan One-Year Action Plan and made available for public comment before approval by the Board of Supervisors. In addition, the Office of the County Attorney would need to provide guidance as to the type of legal documentation needed with the landlord to approve work on their property.

It should be noted that the current HREP program design is not a good fit for some projects, such as installing ramps on the exterior of a house or roll-in showers, that may exceed the \$500 material expense budget per household and that may require permits. There is also an average one month backlog of work with the current staff of three, and expanding the population of eligible clients to renters will likely increase demand for services and extend wait times.

Response to Questions on the FY 2020 Budget

Request By: Supervisor Foust

Question: Please provide information on any one-time items that are funded in the FY 2020 Advertised Budget Plan that could be funded as part of the *FY 2019 Third Quarter Review*.

Response:

The FY 2020 Advertised Budget Plan does not include any funding adjustments for new one-time items. Over the past several years, efforts have been made to maximize the availability of recurring funding by shifting one-time items, such as capital and IT projects and one-time start-up costs of new programs, to the quarterly reviews.

However, there is a limited opportunity to shift baseline IT project funding to a quarterly review. The FY 2020 Advertised Budget Plan included a decrease of \$2.05 million in IT project funding to balance the budget, leaving a total of \$1.20 million in baseline funding for IT projects. It is preferable to maintain recurring IT project funding in the baseline budget, due to the need to fund a number of IT projects each year. However, individual IT projects are one-time requirements that could be funded at a quarterly review, allowing the remaining baseline amount of \$1.20 million to be used for other recurring requirements.

Response to Questions on the FY 2020 Budget

Request By: Various Board Members

Question: Provide detailed information regarding how the \$1 million in requested funding by the Economic Development Authority will be utilized. How many of the 96,000 job openings in Northern Virginia are technology jobs?

Response: This response was prepared by Fairfax County Economic Development Authority (EDA)

Thank you to the Board of Supervisors and School Board for allowing the Economic Development Authority to present a proposal for a workforce attraction/retention program. This is a key element in reimagining economic development in Fairfax County and part of the EDA's commitment to think boldly, innovatively and collaboratively. The discussion about the proposal prompted excellent questions from the supervisors and school board members and this document is a response to those questions.

The EDA's mission is "to promote the competitive advantages of Fairfax County and influence the growth of a diverse and innovative ecosystem that enhances the tax base, creates demand for commercial space, and supports an extraordinary and equitable quality of life across Fairfax County." Our mission, however, is being harmed by a lack of workforce to fill thousands of open jobs, particularly technology-related jobs, in the county.

There are 96,000 job openings in Northern Virginia, of which 50 percent are estimated to be technology jobs. Of the 96,000 job openings, 57,000 are in Fairfax County. With a regional unemployment rate of under 3 percent, the workforce shortage is acute. The arrival of Amazon's HQ2 will raise awareness of Northern Virginia as a tech center, and a workforce attraction and retention can take advantage of that visibility.

THE OPPORTUNITY

The EDA proposes to launch a marketing communications-based program that tells young workers that Fairfax County is a great place to launch a career because of the availability of thousands of jobs at innovative companies while taking advantage of the unique entertainment, cultural and lifestyle opportunities that Northern Virginia and the Washington, D.C., area provide. To execute the program, the EDA would commit existing staff for assistance with outreach, research, social media and marketing.

As Chairman Lange mentioned in her presentation, companies in Fairfax County are very concerned about the worker shortage. The inability to attract and retain enough talent could harm their growth or threaten their existence, which could affect the county tax base. The arrival of Amazon's HQ2 will raise awareness of Northern Virginia as a draw for many tech workers, but many corporate executives also are concerned that they will lose existing talent to Amazon.

Many companies and organizations such as the Northern Virginia Technology Council (NVTC) and Northern Virginia Community College (NVCC) have created WORKFORCE DEVELOPMENT PROGRAMS, but no other entity in the Northern Virginia/Washington, D.C., area is developing and implementing a WORKFORCE ATTRACTION AND RETENTION PROGRAM to showcase Fairfax County as THE PLACE TO LIVE, WORK, PLAY AND LEARN.

MUTLIFACETED PROGRAM

Our program would use a multi-faceted approach to build awareness of the area to potential workers outside the area (ATTRACTION), and to reinforce this area as a great place to begin a career to young people who are raised here so more of them return here after college (RETENTION). The EDA envisions this program as a partnership that could involve the county government, FCPS, area business organizations and companies.

The EDA is requesting \$200,000 in non-recurring funding and \$800,000 in recurring funding to begin to execute the program.

RESEARCH COMPONENT

The first \$200,000 would be used to hire a research firm that would conduct qualitative and quantitative research and to begin development of the communications vehicles that will be used in the program.

Qualitative research could consist, for example of focus groups or interview sessions with:

- College students or young technology workers about what attracted them to Fairfax County or the Northern Virginia/Washington area, why they chose to live where they do, and understand from their point of view about Amazon's arrival, and how it could expand and alter employment opportunities in the region.
- Technology employees outside the Washington area, to understand their impressions of the Fairfax County/Washington area, and what might make Fairfax County a Bay Area/Austin-type destination for qualified workers?
- Current employers, especially HR managers, in this area about the kinds of issues they face with attracting, hiring and retaining talent, what tactics and messages they employ to build awareness of their companies, how they perceive the situation could change (Amazon), and what actions are they considering in light of these changes;
- Current employers, especially HR managers, about how can Fairfax County best support the industries and companies already in the area.

Quantitative research could consist, for example, of surveys of people outside the Washington area. This work would be done online, as most quantitative research is done today, with large enough groups to make sure we are getting good results -- statistical validity for the results.

The primary target of the quantitative research would be tech workers to:

- learn what motivates to live in a particular location;
- discover what might make Fairfax a Bay Area/Austin-type destination for qualified workers; and,
- learn the best ways to communicate those messages.

USING THE RESEARCH

Oversight of this primary research would come from the FCEDA. This research, to be done by an independent research firm, will supplement the existing secondary research that the FCEDA can obtain from sources (potential partners) such as the Fairfax County government, the NVTC, NVCC, the Stephen Fuller Institute at George Mason University, and real estate firms such as CBRE.

Just the approval of this campaign will generate headlines, so there also should be a media outreach component during this first phase of the campaign. Upon approval of a campaign, the FCEDA can initiate contacts with relevant local, regional and national media about why this effort is being undertaken – for both news stories and contributed content such as op-ed pieces. This effort can also include social media posts.

The research with workers, college students and employers will give us insight into the kinds of messages that should be used in the campaign to position Fairfax County as a great place to start a tech or professional career. The research also will help us develop the right way to communicate with the target audiences locally and across the country. Development and testing of these vehicles/methods can also begin in the first round of funding.

The EDA will be pleased to share this research with the county, because it will provide insight into the kind of place that young workers want to live.

The recurring \$800,000 would go toward execution of the campaign that would be designed based on the primary research.

EMPHASIZING DIVERSITY

Our initial expectations are that the campaign would put a lot of emphasis on imagery such as video testimonials from workers who live/work in Fairfax County, images of Fairfax County and the Washington area, and visual depictions of the kinds of opportunities that exist with employers here. All types of diversity of Fairfax County and the Washington area, and the welcoming, inclusive atmosphere here, would be emphasized through this imagery.

We also will include all parts of Fairfax County in our messaging to reflect the diverse lifestyles and great quality of life throughout the county and the Washington region.

We will work to attract and retain young talent for a variety of sectors in Fairfax. Our local economy is diverse and prosperous with jobs and opportunities. We need workers with a variety of skills.

Tech talent would be an important target of our messaging because this is a technology-based economy, many of the job openings (especially the ones that are hardest to fill) are technology-related positions, and these are the high-paying primary jobs that fill office space and will attract more jobs in the secondary economy. In addition to technology, though, we would target those with professional and corporate headquarters-type skills, as those are also in demand in Fairfax County.

USE PLATFORMS THAT REACH THE TARGETS

Initial expectations are that the campaign would employ videos, etc., be it on Instagram, You Tube, Pinterest, etc. **WE WOULD COMMUNICATE USING THE PLATFORMS THAT BEST REACH OUR TARGET AUDIENCE.**

The FCEDA can also present, host and sponsor events – locally and in target markets around the country – to promote Fairfax County to the target audience.

The FCEDA will employ a workforce attraction strategist who will work with the marketing, communications and research groups of the FCEDA to design and execute elements of the campaign. This strategist would also be the FCEDA's first point of contact for partners and potential partners, and conduct outreach and build connections with elements such as area employers, employer professional associations, HR groups and college career centers.

Guided by the campaign's initial research results, the program also would include additional media relations that can include thought leadership (more contributed content, a workforce blog), continued media outreach and social media integration.

GUIDED BY METRICS

What will success look like? To some degree, the metrics we use will depend on the targets and the means we use to reach them. Likely targets include young millennials who are recently out of college, and older millennials who are three to five years into a career and more likely to be starting families. We would target these populations in the Washington region (RETENTION) as well as those in other markets such as college towns, other tech centers, more-expensive metropolitan areas to be determined (ATTRACTION).

We will be able to employ all the measurability of digital communications such as engagement (likes, shares, comments), as well as driving the target audience to a website or landing page for the campaign. Other metrics will be determined by the strategy, targets and tactics we choose. For example, we could develop partnerships with companies that offer internships, and one measure of success could be how many young people are directed to those internships through the workforce attraction program's website or landing page.

REGIONAL PARTNERSHIPS

The EDA views this initiative as a partnership with the county government. As we put together this initiative to build awareness of Fairfax County and the Washington area as a great place to pursue a meaningful career, we will share research and results of the program with county officials. As noted earlier, the information we learn will be especially valuable to those who will want to know what kind of lifestyle the target audience wants and what kind of community they want to call home.

As we promote Fairfax County as **THE PLACE TO LIVE, WORK, PLAY AND LEARN** to build on our economic success, we also envision potential partnerships around Northern Virginia and the Washington area with business groups, academic institutions, other local governments and economic development organizations as well as companies because workforce issues are a regional concern.



County of Fairfax, Virginia

MEMORANDUM

DATE: April 12, 2019
TO: Board of Supervisors
FROM: Joseph M. Mondoro, Chief Financial Officer
SUBJECT: Responses to BOS Budget Questions – Package 6

Attached for your review is Package 6 of responses to Board questions on the FY 2020 budget. If you have any questions or need additional information, please do not hesitate to contact me. The following responses are included in this package:

Question Number	Question	Supervisor	Page
C-36	Please provide a list of County employees that will be eligible to retire in the near future.	Supervisor Gross	59
C-37	Please provide for the last 5 years what has been put in for non-bond capital expenditures	Supervisor Foust	75
C-38	Please provide the dollar amount of Previously Approved Bond Referenda.	Supervisor Foust	76
C-39	Please provide how much the funding being provided to Metro is above the 3% agreed-upon amount and what that equates to in dollars and percentage.	Supervisor Herrity	81
C-40	Please describe the process the County is taking to review the use of limited-term positions and develop recommendations on how those positions should be handled moving forward.	Supervisor Foust	82
C-41	For each of the last 10 years please provide the ratio of residential real estate assessments to sales price and the County's targeted assessment ratio of assessment to sales prices for that year. For this purpose, compare assessments to the sales price from the same calendar year for: (a) "valid" sales, and for (b) "invalid sales" other than transfers for no consideration. Please provide the same assessment to sales price ratios and targeted ratios for non-residential properties in each of the past 10 years. Please describe any significant variance or trends.	Supervisor Herrity	83
C-42	Please provide a reconciliation between projected versus actual bond sales, and bond forecasting assumptions versus actual results.	Supervisor Foust	85
C-43	Please provide the actual net investment returns for each of the County's three pension plans as of June 30, 2018, for the prior 1, 3, 5, 10, 15 and 20 years and the discount rate used by each of these pension plans from FY 1999 to the present. In addition to the historical returns requested, please include an estimate of fiscal year to date investment returns through the most recent period that RAA has available and the estimated returns used by staff in the preparation of the FY 2020 county budget.	Supervisor Herrity	87
C-44	FCPS: For the One-to-One computer initiative, how are replacement costs funded? What is the life assumed?	Supervisor Herrity	88

Department of Management and Budget

12000 Government Center Parkway, Suite 561
Fairfax, Virginia 22035-0074

Telephone: (703) 324-2391 Fax: (703) 324-3940 TTY: 711
www.fairfaxcounty.gov/budget



County of Fairfax, Virginia

MEMORANDUM

C-45	What was the total amount spent on name changes by the Fairfax County Park Authority in the past two years? Are any name changes planned in FY 2020? If so, what are the estimated cost of these name changes and what amounts are included in the proposed budget for FY2020 for parks and community spaces?	Supervisor Herrity	89
C-46	For the past 5 years, please provide information regarding pay increases provided by the Fairfax Symphony Orchestra, fundraising efforts, fee/revenue structure, support outside the County's Contributory Fund, and in-kind assistance.	Chairman Bulova	90
C-47	Please provide information on the status of the federal budget and the history of the 9% tax credit for developers who invest in affordable housing.	Supervisor Foust	92
C-48	Please provide more information on the funding included in the <i>FY 2019 Third Quarter Review</i> for South County vehicles. How does the Police Department determine how many vehicles to purchase, what types of vehicles are they purchasing, and what are the options?	Supervisor Foust	93
C-49	Please provide information on Metro in regards to State Aid – what are our obligations, what has been met to date, and how much is still remaining?	Supervisor Foust	95
C-50	During the approval of Diversion First, reference was repeatedly made to savings generated in the jail system as part of the way Diversion First was to be funded due to the reduction in prison population. This was the experience in Bexar County, Texas, after which Diversion First was modeled. Please provide the jail population over the last five years and provide the savings by year and projected savings from Diversion First.	Supervisor Herrity	97
C-51	Please provide a map showing the estimated “market affordable” rental apartment units in Fairfax County.	Supervisor McKay	100

The estimated time to complete this package was 35 hours.

Attachment

Response to Questions on the FY 2020 Budget

Request By: Supervisor Gross

Question: Please provide a list of County employees that will be eligible to retire in the near future.

Response:

The list below provides a summary of merit employees eligible to retire prior to June 30, 2020, which is the end of FY 2020. This list includes non-elected employees who are currently or are projected to become eligible for normal service retirement, employees who are currently enrolled in DROP, employees who are reemployed after previously retiring from a County merit position, and employees who opted out of the County's retirement systems based on the age at which they were hired.

It should be noted that this list includes active employees only. The total shown for each agency includes all merit employees across all funds, but does not include vacant positions.

TOTAL COUNTY **2,283 of 12,589 (18%)**

BOARD OF SUPERVISORS **19 of 59 (32%)**

- 16 ADMIN AIDE (X01)
- 1 MANAGEMENT ANALYST II (S24)
- 1 ADMIN ASST IV (S17)
- 1 ADMIN ASST III (S15)

OFFICE OF THE COUNTY EXECUTIVE **6 of 49 (12%)**

- 2 DEP COUNTY EXECUTIVE (E14)
- 1 ASSISTANT COUNTY EXECUTIVE (E08)
- 1 AUDITOR IV (S28)
- 1 MANAGEMENT ANALYST II (S24)
- 1 ADMINISTRATIVE ASSOCIATE (S21)

DEPARTMENT OF CABLE AND CONSUMER SERVICES **14 of 59 (24%)**

- 1 DIR CABLE COMMUN/CONSUMER PROT (E09)
- 1 DIR COMM POLICY/REGULATION DIV (S32)
- 1 DIR COMMUNICATN PRODUCTIONS DV (S32)
- 1 MANAGEMENT ANALYST III (S27)
- 2 CONSUMER SPECIALIST II (S26)
- 1 NETWORK/TELECOM ANALYST II (S26)
- 1 PRODUCER/DIRECTOR (S24)
- 1 COMMUNICATIONS ENGINEER (S21)
- 1 ADMINISTRATIVE ASSISTANT V (S19)
- 1 ADMIN ASST IV (S17)
- 1 ADMIN ASST III (S15)
- 2 ADMIN ASST II (S13)

DEPARTMENT OF FINANCE **6 of 64 (9%)**

- 1 FINANCIAL REPORTING MANAGER (S30)
- 1 LOSS PREVENTION ANALYST III (S27)
- 2 ADMINISTRATIVE ASSISTANT V (S19)
- 1 ADMIN ASST III (S15)

1 ADMIN ASST II (S13)

FACILITIES MANAGEMENT DEPARTMENT

36 of 196 (18%)

1 MANAGEMENT ANALYST IV (S31)
 1 EMERGENCY MGT. SPECIALIST (S29)
 1 FACILITIES MANAGER (S28)
 1 ENGINEER III (S27)
 1 LEASING AGENT (S27)
 1 MANAGEMENT ANALYST III (S27)
 1 SPACE PLANNER II (S27)
 3 CONSTR/MNT PROJECT MANAGER I (S26)
 1 CHIEF BUILDING ENGINEER (S24)
 1 CONTRACT ANALYST II (S24)
 4 ASST CONST/MNT PROJECT MGR (S23)
 1 TRADES SUPERVISOR (S22)
 2 FACILITIES SERVICES SPECIALIST (S21)
 1 LOCKSMITH II (S20)
 1 MATERIAL MGMT SUPERVISOR (S20)
 1 ELECTRONIC EQUIPMENT TECH I (S19)
 1 HVAC I (S19)
 2 CARPENTER II (S18)
 4 GENERAL BLDG MAINT WORKER II (S18)
 1 GENERAL BLDG MAINT WORKER I (S16)
 2 PAINTER I (S16)
 1 ADMIN ASST II (S13)
 1 MAINTENANCE TRADE HELPER II (S12)
 1 CUSTODIAN II (S08)
 1 CUSTODIAN I (S07)

DEPARTMENT OF VEHICLE SERVICES

43 of 251 (17%)

3 VEHICLE AND EQUIPMENT SUPERINTENDENT (S28)
 1 MANAGEMENT ANALYST III (S27)
 3 ASSISTANT VEHICLE AND EQUIPMENT SUPERINT (S25)
 3 VEHICLE AND EQUIPMENT SUPERVISOR (S22)
 2 MATERIAL MGMT SUPERVISOR (S20)
 13 VEHICLE AND EQUIPMENT TECHNICIAN II (S20)
 10 VEHICLE AND EQUIPMENT TECHNICIAN I (S18)
 1 AUTOMOTIVE BODY REPAIRER I (S17)
 4 ADMIN ASST III (S15)
 1 MATERIAL MGMT SPECIALIST II (S15)
 2 MATERIAL MGMT SPECIALIST I (S14)

DEPARTMENT OF HUMAN RESOURCES

12 of 69 (17%)

1 HR ANALYST IV (S31)
 1 HR ANALYST III (S28)
 2 TRAINING SPECIALIST III (S27)
 1 HR ANALYST II (S25)
 1 MANAGEMENT ANALYST II (S24)
 2 HR ANALYST I (S22)
 1 MANAGEMENT ANALYST I (S21)
 2 ADMINISTRATIVE ASSISTANT V (S19)
 1 ADMIN ASST IV (S17)

DEPARTMENT OF PROCUREMENT AND MATERIAL MANAGEMENT **12 of 65 (18%)**

- 1 DIRECTOR OF PROCUREMENT AND MATERIAL MAN (E09)
- 1 DEPUTY DIRECTOR OF PROCUREMENT AND MATER (S34)
- 1 CONTRACT ANALYST III (S27)
- 2 CONTRACT SPECIALIST SUPERVISOR (S27)
- 1 MANAGEMENT ANALYST III (S27)
- 1 CONTRACT ANALYST II (S24)
- 1 MANAGEMENT ANALYST II (S24)
- 1 ASSISTANT CONTRACT SPECIALIST (S17)
- 1 ADMIN ASST III (S15)
- 2 MATERIAL MGMT DRIVER (S14)

OFFICE OF PUBLIC AFFAIRS **2 of 19 (11%)**

- 1 INFORMATION OFFICER III (S27)
- 1 INFORMATION OFFICER I (S21)

RESTON COMMUNITY CENTER **15 of 49 (31%)**

- 1 EXEC DIR RESTON COMM CTR (E08)
- 1 FINANCIAL SPECIALIST II (S24)
- 1 NETWORK/TELECOM ANALYST I (S23)
- 2 PARK/REC SPECIALIST II (S21)
- 1 THEATER TECHNICAL DIRECTOR (S21)
- 1 ASST THEATER TECHNICAL DIR (S19)
- 1 PARK/RECREATION ASSISTANT (S16)
- 1 ADMIN ASST III (S15)
- 5 ADMIN ASST II (S13)
- 1 SENIOR MAINTENANCE WORKER (S13)

OFFICE OF ELECTIONS **7 of 26 (27%)**

- 1 MANAGEMENT ANALYST II (S24)
- 1 BUSINESS ANALYST I (S22)
- 1 ADMINISTRATIVE ASSISTANT V (S19)
- 3 ADMIN ASST IV (S17)
- 1 ADMIN ASST III (S15)

ECONOMIC DEVELOPMENT AUTHORITY **14 of 36 (39%)**

- 3 EDA VICE PRESIDENT (S40)
- 3 EDA PROGRAM DIRECTOR II (S35)
- 1 BUSINESS DEVELOPMENT MANAGER V (S31)
- 1 EDA DIRECTOR OF ADMINISTRATION (S31)
- 1 DIRECTOR REAL ESTATE SERVICES (S29)
- 2 EDA SPECIALIST (S22)
- 3 ADMIN ASST - NATIONAL (S17)

OFFICE OF THE COUNTY ATTORNEY **13 of 65 (20%)**

- 3 DEP COUNTY ATTORNEY (L09)
- 2 SR ASST COUNTY ATTORNEY (L08)
- 1 ASST COUNTY ATTORNEY VII (L07)
- 1 ASST COUNTY ATTORNEY VI (L06)
- 2 ADMINISTRATIVE ASSOCIATE (S21)
- 3 PARALEGAL (S21)
- 1 ADMIN ASST IV (S17)

DEPARTMENT OF MANAGEMENT AND BUDGET**8 of 47 (17%)**

- 1 MANAGEMENT AND BUDGET COORD (S33)
- 1 BUDGET ANALYST IV (S31)
- 1 SR ECON & STATISTICAL ANALYST (S31)
- 2 BUSINESS ANALYST IV (S29)
- 1 BUSINESS ANALYST III (S27)
- 1 BUSINESS ANALYST II (S24)
- 1 ADMINISTRATIVE ASSISTANT V (S19)

WASTEWATER MANAGEMENT**40 of 280 (14%)**

- 1 ENGINEER V (S31)
- 2 PUBLIC WORKS ENV SVCS MGR (S31)
- 1 PRETREATMENT MANAGER (S29)
- 2 ENGINEER III (S27)
- 1 FINANCIAL SPECIALIST III (S27)
- 1 PUBLIC WORKS-ENVIRONMENTAL BUSINESS OPER (S27)
- 1 ENVIRONMENTAL TECHNOLOGIST III (S26)
- 2 NETWORK/TELECOM ANALYST II (S26)
- 2 CODE SPECIALIST II (S25)
- 1 PLANT OPERATION SUPT (S25)
- 1 FINANCIAL SPECIALIST II (S24)
- 1 MANAGEMENT ANALYST II (S24)
- 1 PLANT MAINTENANCE SUPERVISOR (S24)
- 1 ASST CONST/MNT PROJECT MGR (S23)
- 1 CHIEF BLDG MAINTENANCE SECT (S23)
- 1 PLANT OPERATIONS SUPERVISOR (S23)
- 1 ENGINEERING TECHNICIAN III (S22)
- 1 INSTRUMENTATION TECHNICIAN III (S22)
- 2 INSTRUMENTATION TECHNICIAN II (S21)
- 1 INVENTORY MANAGER (S21)
- 1 PLANT MECHANIC III (S21)
- 2 PLANT OPERATOR II (S19)
- 2 SR MAINTENANCE SUPERVISOR (S19)
- 1 HEAVY EQUIPMENT OPERATOR (S17)
- 1 ENGINEERING TECHNICIAN I (S16)
- 1 MOTOR EQUIPMENT OPERATOR (S16)
- 1 ADMIN ASST III (S15)
- 1 MATERIAL MGMT SPECIALIST II (S15)
- 1 TRUCK DRIVER (S14)
- 1 SENIOR MAINTENANCE WORKER (S13)
- 3 MAINTENANCE WORKER (S10)

BUSINESS PLANNING AND SUPPORT**8 of 30 (27%)**

- 1 DIR PUBLIC WORKS (E13)
- 1 IT SYSTEMS ARCHITECT (S31)
- 1 GEOG INFO SPATIAL ANALYST III (S27)
- 1 HUMAN RESOURCES GENERALIST II (S25)
- 1 COMMUNICATIONS SPECIALIST II (S24)
- 1 GEOG INFO SPATIAL ANALYST I (S23)
- 1 GEOGRAPHIC INFO SYS TECHNICIAN (S19)
- 1 ADMIN ASST IV (S17)

OFFICE OF CAPITAL FACILITIES**29 of 154 (19%)**

- 1 DEPUTY DIRECTOR DPWES - CAP (S37)
- 1 DIR BLDG DESIGN AND CONST DIV (S35)
- 2 DIR UTIL DESIGN AND CONST DIV (S35)
- 1 DIR LAND ACQUISITIONS (S33)
- 2 ENGINEER VI (S32)
- 2 ENGINEER V (S31)
- 1 MANAGEMENT ANALYST IV (S31)
- 2 PROJECT COORDINATOR (S31)
- 2 ENGINEER IV (S29)
- 2 SENIOR ENGINEER III (S28)
- 4 ENGINEER III (S27)
- 1 SUPG ENGINEERING INSPECTOR (S24)
- 1 ASST CONST/MNT PROJECT MGR (S23)
- 1 ENGINEERING TECHNICIAN III (S22)
- 1 SR ENGINEERING INSPECTOR (S21)
- 1 SURVEY PARTY CHIEF/ANALYST (S20)
- 2 ENGINEERING TECHNICIAN II (S19)
- 1 SURVEY INSTRUMENT TECHNICIAN (S16)
- 1 ADMIN ASST II (S13)

STORMWATER MANAGEMENT**26 of 163 (16%)**

- 1 DIR OF STORMWATER PLANNING (S35)
- 2 PUBLIC WORKS ENV SVCS MGR (S31)
- 1 CONSTR/MNT PROJECT MANAGER II (S28)
- 1 ENGINEER III (S27)
- 1 PUBLIC WORKS-ENVIRONMENTAL BUSINESS OPER (S27)
- 2 URBAN FORESTER III (S27)
- 1 CONSTR/MNT PROJECT MANAGER I (S26)
- 1 CONTRACT SPECIALIST II (S24)
- 1 URBAN FORESTER II (S24)
- 1 ENVIRONMENTAL SVCS SUPERVISOR (S23)
- 1 NETWORK/TELECOM ANALYST I (S23)
- 1 ENGINEERING TECHNICIAN III (S22)
- 1 INFORMATION TECHNOLOGY TECH III (S22)
- 1 SR ENGINEERING INSPECTOR (S21)
- 1 ADMINISTRATIVE ASSISTANT V (S19)
- 1 ENGINEERING TECHNICIAN II (S19)
- 1 SR MAINTENANCE SUPERVISOR (S19)
- 1 WELDER II (S19)
- 1 HEAVY EQUIPMENT OPERATOR (S17)
- 3 MOTOR EQUIPMENT OPERATOR (S16)
- 1 ADMIN ASST III (S15)
- 1 MAINTENANCE CREW CHIEF (S15)

SOLID WASTE MANAGEMENT**43 of 245 (18%)**

- 1 MANAGEMENT ANALYST IV (S31)
- 1 HUMAN RESOURCES GENERALIST III (S28)
- 1 FINANCIAL SPECIALIST III (S27)
- 2 PUBLIC WORKS ENV SVCS SPEC (S25)
- 2 SAFETY ANALYST (S25)
- 1 FINANCIAL SPECIALIST II (S24)

- 1 MANAGEMENT ANALYST II (S24)
- 2 ASST REFUSE SUPERINTENDENT (S22)
- 1 CODE SPECIALIST I (S20)
- 1 INDUSTRIAL ELECTRICIAN II (S20)
- 1 ADMINISTRATIVE ASSISTANT V (S19)
- 1 ENGINEERING TECHNICIAN II (S19)
- 1 HEAVY EQUIPMENT SUPERVISOR (S19)
- 3 LEAD REFUSE OPERATOR (S18)
- 7 HEAVY EQUIPMENT OPERATOR (S17)
- 1 ENGINEERING TECHNICIAN I (S16)
- 1 EQUIPMENT REPAIRER (S16)
- 2 MOTOR EQUIPMENT OPERATOR (S16)
- 1 ADMIN ASST III (S15)
- 4 ADMIN ASST II (S13)
- 1 SENIOR MAINTENANCE WORKER (S13)
- 7 MAINTENANCE WORKER (S10)

LAND DEVELOPMENT SERVICES**48 of 271 (18%)**

- 2 DIVISION DIRECTOR, LDS/SW COMPLIANCE (S34)
- 4 ENGINEER V (S31)
- 1 CODE SPECIALIST IV (S30)
- 2 ENGINEER IV (S29)
- 1 PLANNER IV (S29)
- 1 PROGRAM & PROCEDURES COORD (S29)
- 2 CODE SPECIALIST III (S28)
- 1 HUMAN RESOURCES GENERALIST III (S28)
- 1 SENIOR ENGINEER III (S28)
- 7 ENGINEER III (S27)
- 1 FINANCIAL SPECIALIST III (S27)
- 1 TRAINING SPECIALIST III (S27)
- 3 CODE SPECIALIST II (S25)
- 2 SUPG ENGINEERING INSPECTOR (S24)
- 3 MASTER COMBINATION INSPECTOR (S23)
- 2 ENGINEERING INSPECTOR TECHNICAL SPEC (S22)
- 3 ENGINEERING TECHNICIAN III (S22)
- 4 SR ENGINEERING INSPECTOR (S21)
- 1 ADMINISTRATIVE ASSISTANT V (S19)
- 2 ENGINEERING TECHNICIAN II (S19)
- 1 SR ELECTRICAL INSPECTOR (S19)
- 2 ADMIN ASST IV (S17)
- 1 ADMIN ASST II (S13)

DEPARTMENT OF PLANNING AND ZONING**15 of 131 (11%)**

- 2 DIRECTOR OF PLANNING & ZONING (E12)
- 1 ASST PLANNING DIRECTOR (S35)
- 1 ZONING ADMINISTRATOR (S35)
- 1 ASSISTANT ZONING ADMINISTRATOR (S32)
- 3 PLANNER V (S31)
- 1 PLANNER IV (S29)
- 3 PLANNER III (S27)
- 1 FINANCIAL SPECIALIST II (S24)
- 1 PLANNER II (S24)

1 GEOG INFO SPATIAL ANALYST I (S23)

PLANNING COMMISSION **1 of 6 (17%)**

1 PLANNING TECHNICIAN II (S18)

OFFICE OF THE FINANCIAL AND PROGRAM AUDITOR **0 of 2 (0%)**

N/A

DEPARTMENT OF HOUSING AND COMMUNITY DEVELOPMENT **39 of 175 (22%)**

1 DEP DIR HOUSING & COMM DEV (S35)
 1 FINANCE MANAGER, DEPT OF HCD (S33)
 4 HOUSING/COMM DEV DIV DIRECTOR (S32)
 1 HOUSING COMM DEV V (S30)
 2 FINANCIAL SPECIALIST IV (S29)
 1 NETWORK/TELECOM ANALYST III (S29)
 1 HOUSING COMM DEV IV (S28)
 2 HOUSING SERVICES SPEC V (S28)
 1 CONTRACT ANALYST III (S27)
 1 FINANCIAL SPECIALIST III (S27)
 1 NETWORK/TELECOM ANALYST II (S26)
 1 ASST SUPVR FACILITIES SUPPORT (S25)
 1 HOUSING COMM DEV III (S25)
 1 ACCOUNTANT II (S24)
 1 CHIEF BLDG MAINTENANCE SECT (S23)
 1 HOUSING COMM DEV II (S23)
 1 TRADES SUPERVISOR (S22)
 1 FRAUD INVESTIGATOR (S21)
 4 HOUSING SERVICES SPECIALIST II (S21)
 1 MANAGEMENT ANALYST I (S21)
 1 ENGINEERING TECHNICIAN II (S19)
 1 SR MAINTENANCE SUPERVISOR (S19)
 2 GENERAL BLDG MAINT WORKER II (S18)
 1 PLANNING TECHNICIAN II (S18)
 1 PLUMBER I (S18)
 2 ADMIN ASST IV (S17)
 1 ADMIN ASST III (S15)
 1 HUMAN SERVICES ASSISTANT (S15)
 1 ADMIN ASST II (S13)

OFFICE OF HUMAN RIGHTS AND EQUITY PROGRAMS **4 of 18 (22%)**

1 HUMAN RIGHTS DIVISION DIR (S32)
 2 HUMAN RIGHTS SPECIALIST II (S25)
 1 ADMIN ASST IV (S17)

DEPARTMENT OF TRANSPORTATION **23 of 143 (16%)**

1 DIR COUNTY TRANSPORTATION (E12)
 2 TRANSPORTATION DIVISION CHIEF (S33)
 1 ENGINEER V (S31)
 1 TRANSPORTATION PLANNER V (S31)
 1 ENGINEER IV (S29)
 2 TRANSPORTATION PLANNER IV (S29)
 2 ENGINEER III (S27)
 4 TRANSPORTATION PLANNER III (S27)

- 1 NETWORK/TELECOM ANALYST II (S26)
- 2 TRANSPORTATION PLANNER II (S24)
- 1 ADMINISTRATIVE ASSOCIATE (S21)
- 1 TRANSPORTATION PLANNER I (S21)
- 1 PLANNING TECHNICIAN II (S18)
- 1 ADMIN ASST III (S15)
- 2 ADMIN ASST II (S13)

CIVIL SERVICE COMMISSION**2 of 4 (50%)**

- 1 MANAGEMENT ANALYST IV (S31)
- 1 ADMIN ASST IV (S17)

OFFICE OF THE INDEPENDENT POLICE AUDITOR**0 of 3 (0%)**

N/A

MCLEAN COMMUNITY CENTER**7 of 31 (23%)**

- 1 EXEC DIR MCLEAN COMM CTR (E08)
- 1 ACCOUNTANT II (S24)
- 1 COMMUNICATIONS SPECIALIST II (S24)
- 1 PARK/REC SPECIALIST III (S23)
- 1 THEATER TECHNICAL DIRECTOR (S21)
- 1 ADMIN ASST II (S13)
- 1 FACILITY ATTENDANT I (S12)

FAIRFAX COUNTY PARK AUTHORITY**108 of 436 (25%)**

- 3 PARK DIVISION DIRECTOR (S33)
- 1 ENGINEER VI (S32)
- 1 INFO TECH PROGRAM MANAGER I (S32)
- 1 INFORMATION OFFICER IV (S31)
- 1 PROJECT COORDINATOR (S31)
- 4 PARK MANAGEMENT SPECIALIST II (S30)
- 2 FINANCIAL SPECIALIST IV (S29)
- 1 CONSTR/MNT PROJECT MANAGER II (S28)
- 1 FACILITIES MANAGER (S28)
- 2 PARK MANAGEMENT SPECIALIST I (S28)
- 1 FINANCIAL SPECIALIST III (S27)
- 1 MANAGEMENT ANALYST III (S27)
- 1 CONSTR/MNT PROJECT MANAGER I (S26)
- 1 NETWORK/TELECOM ANALYST II (S26)
- 1 SR RIGHT-OF-WAY AGENT (S26)
- 1 HUMAN RESOURCES GENERALIST II (S25)
- 11 PARK/REC SPECIALIST IV (S25)
- 1 SAFETY ANALYST (S25)
- 1 BUYER II (S24)
- 1 FINANCIAL SPECIALIST II (S24)
- 2 GOLF COURSE SUPT. III (S24)
- 2 HISTORIAN III (S24)
- 1 MANAGEMENT ANALYST II (S24)
- 3 NATURALIST III (S24)
- 1 ASST CONST/MNT PROJECT MGR (S23)
- 1 PARK/REC SPECIALIST III (S23)
- 1 GOLF COURSE SUPT. II (S22)
- 1 HISTORIAN II (S22)

- 1 NATURALIST II (S22)
- 1 VEHICLE AND EQUIPMENT SUPERVISOR (S22)
- 1 COMMUNICATIONS SPECIALIST I (S21)
- 1 HERITAGE RESOURCE SPEC I (S21)
- 5 PARK/REC SPECIALIST II (S21)
- 2 GOLF COURSE SUPT. I (S20)
- 1 PLUMBER II (S20)
- 1 VEHICLE AND EQUIPMENT TECHNICIAN II (S20)
- 2 ADMINISTRATIVE ASSISTANT V (S19)
- 2 HISTORIAN I (S19)
- 1 NATURALIST I (S19)
- 5 PARK/REC SPECIALIST I (S19)
- 1 PARK/RECREATION ASSISTANT (S19)
- 1 CARPENTER II (S18)
- 1 PAINTER II (S18)
- 1 ADMIN ASST IV (S17)
- 1 CARPENTER I (S16)
- 3 MOTOR EQUIPMENT OPERATOR (S16)
- 2 PARK/RECREATION ASSISTANT (S16)
- 4 ADMIN ASST III (S15)
- 1 HORTICULTURAL TECHNICIAN (S15)
- 6 MAINTENANCE CREW CHIEF (S15)
- 1 FACILITY ATTENDANT II (S14)
- 2 SENIOR MAINTENANCE WORKER (S13)
- 1 FACILITY ATTENDANT I (S12)
- 9 MAINTENANCE WORKER (S10)
- 2 CUSTODIAN I (S07)

FAIRFAX COUNTY PUBLIC LIBRARY**107 of 437 (24%)**

- 3 LIBRARIAN IV (S27)
- 1 MANAGEMENT ANALYST III (S27)
- 1 FINANCIAL SPECIALIST II (S24)
- 1 INTERNET/INTRANET ARCHITECT I (S24)
- 3 LIBRARIAN III (S24)
- 9 LIBRARIAN II (S22)
- 7 LIBRARIAN I (S21)
- 6 LIBRARY ASSISTANT IV (S20)
- 18 LIBRARY INFORMATION ASSISTANT (S20)
- 2 ADMINISTRATIVE ASSISTANT V (S19)
- 6 LIBRARY ASSISTANT III (S19)
- 4 ADMIN ASST IV (S17)
- 3 LIBRARY ASSISTANT II (S17)
- 2 ADMIN ASST III (S15)
- 4 LIBRARY ASSISTANT I (S15)
- 33 LIBRARY AIDE (S14)
- 2 ADMIN ASST II (S13)
- 2 ADMIN ASST I (S09)

DEPARTMENT OF TAX ADMINISTRATION**64 of 271 (24%)**

- 1 DIR PER PROP ST INCOME & LIC (S34)
- 1 DIR REAL ESTATE (S34)
- 1 DIRECTOR, REVENUE COLLECTION (S34)

- 1 ASST DIR PER PROP ST INC LIC (S31)
- 1 ASST REAL ESTATE DIRECTOR (S31)
- 1 BUSINESS ANALYST IV (S29)
- 5 SUPER REAL ESTATE APPRAISER (S29)
- 1 AUDITOR III (S27)
- 1 MANAGEMENT ANALYST III (S27)
- 7 REAL ESTATE APPRAISER II (S25)
- 2 MANAGEMENT ANALYST II (S24)
- 7 BUSINESS TAX SPECIALIST II (S23)
- 1 REAL ESTATE APPRAISER I (S23)
- 1 MANAGEMENT ANALYST I (S21)
- 7 ADMINISTRATIVE ASSISTANT V (S19)
- 5 ADMIN ASST IV (S17)
- 20 ADMIN ASST III (S15)
- 1 ADMIN ASST I (S09)

RETIREMENT ADMINISTRATION AGENCY**3 of 27 (11%)**

- 1 FINANCIAL SPECIALIST IV (S29)
- 1 MANAGEMENT ANALYST III (S27)
- 1 ADMINISTRATIVE ASSISTANT V (S19)

DEPARTMENT OF FAMILY SERVICES**233 of 1,723 (14%)**

- 1 DIR FAMILY SERVICES (E13)
- 1 FAMILY SERVICES DIVISION DIR (S34)
- 1 CHILD CARE SERVICES DIRECTOR (S32)
- 2 CHILD CARE PROG ADMIN II (S31)
- 2 MANAGEMENT ANALYST IV (S31)
- 5 PROGRAM MANAGER (S31)
- 1 NUTRITION PROGRAM COORDINATOR (S28)
- 2 SR SOCIAL SERVICES SUPERVISOR (S28)
- 1 BUSINESS ANALYST III (S27)
- 5 CHILD CARE PROGRAM ADMIN I (S27)
- 1 COMMUNICATIONS SPECIALIST III (S27)
- 1 FINANCIAL SPECIALIST III (S27)
- 3 HUMAN SERVICE WORKER V (S27)
- 3 MANAGEMENT ANALYST III (S27)
- 10 SOCIAL SERVICES SUPERVISOR (S27)
- 1 PHYSICAL THERAPIST II (S25)
- 22 SOCIAL SERVICES SPECIALIST III (S25)
- 1 SPEECH PATHOLOGIST II (S25)
- 9 CHILD CARE SPECIALIST III (S24)
- 4 FINANCIAL SPECIALIST II (S24)
- 9 HUMAN SERVICE WORKER IV (S24)
- 3 MANAGEMENT ANALYST II (S24)
- 3 EARLY INTERVENTION SPECIALIST II (S23)
- 14 SOCIAL SERVICES SPECIALIST II (S23)
- 1 BUSINESS ANALYST I (S22)
- 2 CHILD CARE SPECIALIST II (S22)
- 19 HUMAN SERVICE WORKER III (S22)
- 2 FINANCIAL SPECIALIST I (S21)
- 1 MANAGEMENT ANALYST I (S21)
- 5 CHILD CARE SPECIALIST I (S20)

- 18 DAY CARE CENTER SUPERVISOR (S20)
- 2 ADMINISTRATIVE ASSISTANT V (S19)
- 6 HUMAN SERVICE WORKER II (S19)
- 7 DAY CARE CENTER TEACHER II (S18)
- 2 HUMAN SERVICE WORKER I (S18)
- 2 HUMAN SERVICES COORDINATOR II (S18)
- 12 ADMIN ASST IV (S17)
- 8 ADMIN ASST III (S15)
- 30 DAY CARE CENTER TEACHER I (S15)
- 6 HUMAN SERVICES ASSISTANT (S15)
- 4 ADMIN ASST II (S13)
- 1 COOK (S11)

DEPARTMENT OF INFORMATION TECHNOLOGY**80 of 296 (27%)**

- 1 DIR INFORMATION TECHNOLOGY (E13)
- 1 DEPUTY DIRECTOR DIT (S37)
- 3 INFO TECH PROGRAM DIRECTOR I (S34)
- 5 INFO TECH PROGRAM MANAGER II (S33)
- 1 DATABASE ADMINISTRATOR III (S31)
- 1 INTERNET/INTRANET ARCHITECT IV (S31)
- 5 IT SYSTEMS ARCHITECT (S31)
- 5 NETWORK/TELECOM ANALYST IV (S31)
- 1 INFO SECURITY ANALYST III (S30)
- 3 PROGRAMMER ANALYST IV (S30)
- 2 SYSTEMS PROGRAMMER II (S30)
- 1 BUSINESS ANALYST IV (S29)
- 7 NETWORK/TELECOM ANALYST III (S29)
- 10 PROGRAMMER ANALYST III (S29)
- 2 BUSINESS ANALYST III (S27)
- 1 INFORMATION SECURITY ANALYST II (S27)
- 10 NETWORK/TELECOM ANALYST II (S26)
- 2 PROGRAMMER ANALYST II (S26)
- 1 GEOG INFO SPATIAL ANALYST II (S25)
- 1 PRINTING SERVICES MANAGER (S25)
- 1 FINANCIAL SPECIALIST II (S24)
- 1 INFORMATION SECURITY ANALYST I (S24)
- 1 GEOG INFO SPATIAL ANALYST I (S23)
- 1 NETWORK/TELECOM ANALYST I (S23)
- 5 ENTERPRISE IT TECHNICIAN (S22)
- 2 ADMINISTRATIVE ASSISTANT V (S19)
- 1 ADMIN ASST IV (S17)
- 5 ADMIN ASST II (S13)

HEALTH DEPARTMENT**105 of 683 (15%)**

- 1 PUBLIC HEALTH DOCTOR (X01)
- 1 DEPUTY DIRECTOR FOR HEALTH DEPARTMENT (S35)
- 1 ASST DIV DIR HEALTH SERVICES (S31)
- 1 PUBLIC HEALTH LABORATORY DIR (S31)
- 7 PUBLIC HEALTH NURSE IV (S29)
- 2 NURSE PRACTITIONER (S28)
- 3 ENVIRONMENTAL HEALTH SUPV (S27)
- 1 MANAGEMENT ANALYST III (S27)

- 9 PUBLIC HEALTH NURSE III (S26)
- 1 AUDIOLOGIST II (S25)
- 1 ENVIRONMENTAL HEALTH SPEC III (S25)
- 2 SPEECH PATHOLOGIST II (S25)
- 19 PUBLIC HEALTH NURSE II (S24)
- 1 COMMUNITY HEALTH SPECIALIST (S23)
- 3 ENVIRONMENTAL HEALTH SPEC II (S23)
- 1 PARK/REC SPECIALIST III (S23)
- 1 PUBLIC HEALTH NURSE I (S22)
- 1 PUBLIC HEALTH NUTRITIONIST (S20)
- 1 ADMINISTRATIVE ASSISTANT V (S19)
- 1 SR. SCHOOL HEALTH AIDE (S18)
- 3 ADMIN ASST IV (S17)
- 1 NUTRITIONIST ASSISTANT II (S17)
- 1 RADIOLOGIC TECHNOLOGIST (S16)
- 23 SCHOOL HEALTH AIDE (S16)
- 2 SENIOR HOME HEALTH AIDE (S16)
- 4 ADMIN ASST III (S15)
- 3 HOME HEALTH AIDE (S15)
- 2 HUMAN SERVICES ASSISTANT (S15)
- 2 NUTRITIONIST ASSISTANT I (S15)
- 1 DENTAL ASSISTANT (S14)
- 5 ADMIN ASST II (S13)

OFFICE TO PREVENT AND END HOMELESSNESS**4 of 20 (20%)**

- 1 MANAGEMENT ANALYST IV (S31)
- 1 BUSINESS ANALYST III (S27)
- 1 MANAGEMENT ANALYST II (S24)
- 1 GENERAL BLDG MAINT WORKER II (S18)

FAIRFAX-FALLS CHURCH COMMUNITY SERVICES BOARD**145 of 980 (15%)**

- 1 MEDICAL DIRECTOR OF CSB (X01)
- 5 PSYCHIATRIST (X01)
- 1 DEPUTY DIRECTOR CSB (S36)
- 1 ASSISTANT DEPUTY DIRECTOR CSB (S35)
- 1 DIR OF ALCOHOL & DRUG SERVICES (S35)
- 5 CSB SERVICE DIRECTOR (S32)
- 1 MANAGEMENT ANALYST IV (S31)
- 1 FINANCIAL SPECIALIST IV (S29)
- 12 BEHAVIORAL HEALTH MANAGER (S28)
- 3 BHN SUPERVISOR (S28)
- 1 DEVELOPMENTAL DISABILITY SPEC IV (S28)
- 1 NURSE PRACTITIONER (S28)
- 2 BUSINESS ANALYST III (S27)
- 3 EMER/MOBILE CRISIS UNIT SUPV (S27)
- 1 FINANCIAL SPECIALIST III (S27)
- 2 MANAGEMENT ANALYST III (S27)
- 13 BEHAVIORAL HEALTH SUPERVISOR (S26)
- 6 BHN CLINICIAN/CASE MANAGER (S26)
- 1 CRISIS INTERVENTION SPECIALIST (S26)
- 1 DEVELOPMENTAL DISABILITY SPEC III (S26)
- 1 MENTAL HEALTH SUP/SPEC (S26)

- 2 SUBSTANCE ABUSE COUN III (S26)
- 13 BEHAVIORAL HEALTH SENIOR CLINICIAN (S25)
- 2 BUSINESS ANALYST II (S24)
- 1 FINANCIAL SPECIALIST II (S24)
- 15 BEHAVIORAL HEALTH SPECIALIST II (S23)
- 8 DEVELOPMENTAL DISABILITY SPEC II (S23)
- 1 MENTAL HEALTH THERAPIST (S23)
- 4 SUBSTANCE ABUSE COUN II (S23)
- 4 BEHAVIORAL HEALTH SPECIALIST I (S20)
- 7 DEVELOPMENTAL DISABILITY SPEC I (S20)
- 1 LICENSED PRACTICAL NURSE (S20)
- 1 MENTAL HEALTH COUNSELOR (S20)
- 2 SUBSTANCE ABUSE COUN I (S20)
- 3 ADMINISTRATIVE ASSISTANT V (S19)
- 4 ADMIN ASST IV (S17)
- 8 ADMIN ASST III (S15)
- 1 CSB AIDE/DRIVER (S15)
- 1 DAY CARE CENTER TEACHER I (S15)
- 4 ADMIN ASST II (S13)

OFFICE OF STRATEGY MGMT FOR HEALTH AND HUMAN SERVICES 4 of 17 (24%)

- 1 POLICY AND INFORMATION MANAGER (S32)
- 1 MANAGEMENT ANALYST IV (S31)
- 2 MANAGEMENT ANALYST III (S27)

DEPARTMENT OF NEIGHBORHOOD AND COMMUNITY SERVICES 28 of 211 (13%)

- 1 MANAGEMENT ANALYST IV (S31)
- 2 PROGRAM MANAGER (S31)
- 1 FINANCIAL SPECIALIST III (S27)
- 1 NCS REGIONAL COMM DEVELOPER II (S27)
- 1 NETWORK/TELECOM ANALYST I (S23)
- 2 PARK/REC SPECIALIST III (S23)
- 7 SOCIAL SERVICES SPECIALIST II (S23)
- 3 PARK/REC SPECIALIST II (S21)
- 2 TRANSIT SCHEDULER II (S21)
- 6 PARK/REC SPECIALIST I (S19)
- 1 ADMIN ASST IV (S17)
- 1 ADMIN ASST II (S13)

CIRCUIT COURT AND RECORDS 36 of 151 (24%)

- 14 JUDICIAL LAW CLERK (L01)
- 1 NETWORK/TELECOM ANALYST III (S29)
- 1 MANAGEMENT ANALYST III (S27)
- 1 PROGRAMMER ANALYST II (S26)
- 1 FINANCIAL SPECIALIST II (S24)
- 1 LEGAL RECORDS MANAGER II (S23)
- 1 COURTROOM SUPERVISOR (S21)
- 1 ADMINISTRATIVE ASSISTANT V (S19)
- 3 COURTROOM CLERK (S19)
- 1 LEGAL RECORDS SUPERVISOR (S19)
- 1 ADMIN ASST IV (S17)
- 2 SENIOR LEGAL RECORDS CLERK (S17)
- 8 LEGAL RECORDS CLERK (S15)

JUVENILE AND DOMESTIC RELATIONS DISTRICT COURT **42 of 304 (14%)**

- 1 DIRECTOR OF COURT SERVICES (E10)
- 1 ASST DIR COURT SVCS (S33)
- 4 PROBATION SUPERVISOR II (S28)
- 4 PROBATION SUPERVISOR I (S27)
- 5 PROBATION COUNSELOR III (S25)
- 12 PROBATION COUNSELOR II (S23)
- 1 FINANCIAL SPECIALIST I (S21)
- 1 MANAGEMENT ANALYST I (S21)
- 3 PROBATION COUNSELOR I (S20)
- 1 ADMINISTRATIVE ASSISTANT V (S19)
- 1 GENERAL BLDG MAINT WORKER II (S18)
- 1 FOOD SERVICE SUPERVISOR (S16)
- 2 ADMIN ASST III (S15)
- 1 ADMIN ASST II (S13)
- 1 FOOD SERVICE SPECIALIST (S13)
- 2 COOK (S11)
- 1 MAINTENANCE TRADE HELPER I (S10)

OFFICE OF THE COMMONWEALTH'S ATTORNEY **1 of 39 (3%)**

- 1 ADMIN ASST IV (S17)

GENERAL DISTRICT COURT **2 of 40 (5%)**

- 1 PROBATION SUPERVISOR II (S28)
- 1 ADMIN ASST II (S13)

POLICE DEPARTMENT **342 of 1,796 (19%)**

- 1 CHIEF POLICE (E13)
- 3 DEPUTY CHIEF OF POLICE (O33)
- 11 POLICE MAJOR (O31)
- 19 POLICE CAPTAIN (O29)
- 10 POLICE LIEUTENANT (O26)
- 31 POLICE SECOND LIEUTENANT (O21)
- 9 POLICE SERGEANT (O20)
- 122 POLICE OFFICER III (O19)
- 31 POLICE OFFICER II (O18)
- 1 ANIMAL PROTECTION POLICE OFFICER II (P21)
- 2 ANIMAL PROTECTION POLICE OFFICER II (P20)
- 1 PARKING ENFORCEMENT SUPERVISOR (P16)
- 12 POLICE CITIZEN AIDE II (P15)
- 4 PARKING ENFORCEMENT OFFICIAL (P14)
- 1 INFO TECH PROGRAM MANAGER II (S33)
- 1 NETWORK/TELECOM ANALYST IV (S31)
- 1 HUMAN RESOURCES GENERALIST IV (S30)
- 1 BUSINESS ANALYST IV (S29)
- 1 NETWORK/TELECOM ANALYST III (S29)
- 1 FINANCIAL SPECIALIST III (S27)
- 2 MANAGEMENT ANALYST III (S27)
- 1 NETWORK/TELECOM ANALYST II (S26)
- 1 FINANCIAL SPECIALIST II (S24)
- 1 HELICOPTER PILOT (S24)
- 1 MANAGEMENT ANALYST II (S24)
- 1 POLYGRAPH SUPV (S24)

- 1 LEGAL RECORDS MANAGER II (S23)
- 2 FINGERPRINT SPECIALIST III (S22)
- 1 FORENSIC ARTIST (S22)
- 5 MANAGEMENT ANALYST I (S21)
- 1 PARALEGAL (S21)
- 1 POLYGRAPH EXAMINER (S21)
- 8 VEHICLE MAINT COORDINATOR (S21)
- 1 CRIME ANALYST I (S20)
- 5 POLICE BACKGROUND INVESTIGATOR (S20)
- 1 ADMINISTRATIVE ASSISTANT V (S19)
- 1 PHOTOGRAPHIC SPECIALIST (S19)
- 3 ADMIN ASST IV (S17)
- 5 ADMIN ASST III (S15)
- 1 PROPERTY & EVIDENCE TECHNICIAN (S15)
- 7 ADMIN ASST II (S13)
- 29 SCHOOL CROSSING GUARD (S10)

OFFICE OF THE SHERIFF**134 of 611 (22%)**

- 2 CHIEF DEPUTY SHERIFF (C33)
- 4 DEP SHERIFF MAJOR (C31)
- 5 DEP SHERIFF CAPTAIN (C29)
- 9 DEPUTY SHERIFF 1ST LIEUTENANT (C26)
- 13 DEPUTY SHERIFF 2ND LIEUTENANT (C21)
- 8 DEPUTY SHERIFF SERGEANT (C20)
- 42 DEP SHERIFF II (C19)
- 37 DEP SHERIFF II (C18)
- 1 MANAGEMENT ANALYST III (S27)
- 1 CORRECTIONAL HEALTH NURSE III (S26)
- 2 CORRECTIONAL HEALTH NURSE I (S22)
- 1 FINANCIAL SPECIALIST I (S21)
- 2 ADMIN ASST IV (S17)
- 2 ADMIN ASST III (S15)
- 1 LIBRARY ASSISTANT I (S15)
- 1 PUBLIC HEALTH CLINICAL TECH (S14)
- 1 ADMIN ASST II (S13)
- 2 CORRECTIONAL TECHNICIAN (S13)

FIRE AND RESCUE DEPARTMENT**307 of 1,542 (20%)**

- 3 ASST FIRE CHIEF (F33)
- 9 DEP FIRE CHIEF (F31)
- 28 FIRE BATTALION CHIEF (F29)
- 33 FIRE CAPTAIN II (F27)
- 39 FIRE CAPTAIN I (F25)
- 44 FIRE LIEUTENANT (F22)
- 1 FIRE APPARATUS SUPERVISOR (F21)
- 52 FIRE TECHNICIAN (F20)
- 37 FIRE TECHNICIAN (F19)
- 18 FIREFIGHTER (F18)
- 2 FIRE APPARATUS MECHANIC (F17)
- 1 MANAGEMENT ANALYST IV (S31)
- 1 EMERGENCY MGMT SPECIALIST III (S27)
- 3 ENGINEER III (S27)

- 2 FINANCIAL SPECIALIST III (S27)
- 1 GEOG INFO SPATIAL ANALYST III (S27)
- 2 MANAGEMENT ANALYST III (S27)
- 1 CODE SPECIALIST II (S25)
- 1 BUSINESS ANALYST II (S24)
- 1 CONTRACT ANALYST II (S24)
- 1 MANAGEMENT ANALYST II (S24)
- 1 BUSINESS ANALYST I (S22)
- 2 FIRE INSPECTOR III (S22)
- 2 HUMAN RESOURCES GENERALIST I (S22)
- 1 MANAGEMENT ANALYST I (S21)
- 1 VEHICLE MAINT COORDINATOR (S21)
- 10 FIRE INSPECTOR II (S20)
- 1 FIRE INSPECTOR I (S19)
- 1 ADMIN ASST IV (S17)
- 1 LIFE SAFETY EDUC SPECIALIST (S17)
- 3 FIRE INSPECTOR I (S16)
- 3 ADMIN ASST III (S15)
- 1 MATERIAL MGMT SPECIALIST I (S14)

OFFICE OF EMERGENCY MANAGEMENT**2 of 16 (13%)**

- 1 ASST COORD EMERGENCY MGMT (S31)
- 1 EMERGENCY MGMT SPECIALIST III (S27)

DEPARTMENT OF PUBLIC SAFETY COMMUNICATIONS**26 of 204 (13%)**

- 1 DIR, DEPT OF PUB SAFETY COM (E10)
- 1 P S COMM OP MGR (P26)
- 8 P S COMM OP SUPVR (P23)
- 8 P S COMMUNICATOR III (P20)
- 5 P S COMMUNICATOR II (P18)
- 1 BUSINESS ANALYST IV (S29)
- 1 HUMAN RESOURCES GENERALIST III (S28)
- 1 ADMIN ASST IV (S17)

DEPARTMENT OF ANIMAL SHELTERING**2 of 29 (7%)**

- 1 ANIMAL SHELTER DIRECTOR (E06)
- 1 ADMIN ASST III (S15)

DEPARTMENT OF CODE COMPLIANCE**16 of 46 (35%)**

- 1 DIRECTOR, CODE COMPLIANCE DEPT (E09)
- 1 CODE COMPLIANCE OPERATIONS MGR (S32)
- 2 CODE COMPLIANCE SUPERVISOR (S28)
- 5 CODE COMP INVESTIGATOR III (S26)
- 5 CODE COMP INVESTIGATOR II (S24)
- 2 ADMIN ASST IV (S17)

Response to Questions on the FY 2020 Budget

Request By: Supervisor Foust

Question: Please provide for the last 5 years what has been put in for non-bond capital expenditures.

Response:

The below chart provides the annual non-bond capital program budgets between FY 2015 and FY 2019 and the proposed FY 2020 program, including the *FY 2019 Third Quarter* funding proposed to support the FY 2020 program. Each year includes the General Fund annual budget, any General Fund adjustments made at Quarterly Reviews and the annual allocation of the General Fund supported Capital Sinking Fund. In addition, the chart includes capital projects supported by Wastewater revenues, Stormwater Services revenues, the Commercial and Industrial Tax Program, Real Estate revenues supporting the Affordable Housing Program, and projects funded by other sources. Other sources include: FCPS Grants, PTA/PTO contributions and transfers, and County Athletic Service Fees, developer default revenues and projects supported by special revenues, such as capital projects at the McLean and Reston Community Centers.

	FY 2015	FY 2016	FY 2017	FY 2018	FY 2019	FY 2020
General Fund Annual Capital	\$21,183,981	\$22,041,768	\$19,541,876	\$19,441,876	\$16,761,476	\$18,143,691
Third Quarter Adjustments	\$1,760,000	\$0	\$10,311,551	\$8,117,505	\$8,887,400	\$11,620,000
Carryover Adjustments	\$13,385,000	\$4,335,166	\$2,950,000	\$15,400,000	\$11,176,391	TBD
Sinking Fund	\$2,850,000	\$5,526,639	\$6,455,712	\$11,935,074	\$11,631,456	TBD
Subtotal General Fund	\$39,178,981	\$31,903,573	\$39,259,139	\$54,894,455	\$48,456,723	\$29,763,691
Wastewater Capital	\$83,693,176	\$86,389,000	\$74,650,000	\$69,339,663	\$70,000,000	\$75,000,000
Stormwater Capital	\$29,961,954	\$35,711,859	\$42,511,612	\$48,577,294	\$54,672,620	\$56,586,444
C&I Capital Projects	\$0	\$54,055,944	\$56,218,434	\$53,932,085	\$54,076,686	\$45,251,990
Affordable Housing Programs	\$16,478,400	\$16,033,900	\$12,251,850	\$17,627,927	\$18,000,000	\$18,400,000
Other	\$13,299,639	\$12,363,338	\$31,765,234	\$33,076,279	\$27,092,972	\$25,917,573
Total	\$182,612,150	\$236,457,614	\$256,656,269	\$277,447,703	\$272,299,001	\$250,919,698

Response to Questions on the FY 2020 Budget

Request By: Supervisor Foust

Question: Please provide the dollar amount of Previously Approved Bond Referenda.

Response:

Fairfax County citizens vote annually on whether to allow the County to borrow monies to construct various capital projects. If the majority of voters approve the question, the County then sells General Obligation (GO) bonds over the course of several years depending on the cashflow needs of these projects. There is an automatic eight-year period provided to the County to sell the bonds. An additional two-year extension can be provided by petitioning the Circuit Court explaining the reasoning for the extension request. In most cases, the County will utilize the full eight-year period to sell the bonds, and has also requested the two-year extension given different circumstances. The running balances of these bond referenda are also provided annually as part of the Action Item submitted to the Board requesting staff authorization to sell General Obligation Bonds. The total balance of the County (\$672,834,000) and School (\$453,051,000) approved bond referenda is \$1,125,885,000. Over half of the County balance is attributed to the three Public Safety Bond Referenda in 2012, 2015, and 2018. Factors associated with site location and the planning of select projects with co-location of other County services have deferred the selling of these bonds to later than originally projected fiscal years. For the Schools, annual bond sales of \$180,000,000 will be maintained and the current balance is expected to be sold by FY 2022. The following provides a detailed breakout by category of bond funds available from previously approved bond referenda.

Libraries

Bond Referenda Year: 2012

Bond Referenda Amount: \$25,000,000

Project Financing: Pohick, Tysons Pimmit, John Marshall, and Reston Libraries

Current Bond Referenda Balance: \$11,664,000

Status Update: The remaining funds are earmarked for the Reston Library replacement, which is being pursued as part of a Public Private Partnership for joint redevelopment of the Reston Town Center North property.

Northern Virginia Regional Park Authority (NVRPA)

Bond Referenda Year: 2016

Bond Referenda Amount: \$12,300,000

Project Financing: The approved 2016 Bond Referendum provided \$12.3 million to sustain the County's capital contribution of \$3.0 million for four years and included an additional contribution of \$300,000 for the Jean Packard Occoquan Center.

Current Bond Referenda Balance: \$3,000,000

Status Update: Staff will sell the remaining \$3,000,000 as part of the planned winter 2020 GO Bond sale.

Transportation – Road Bond Construction

Bond Referenda Year: 2014

Bond Referenda Amount: \$100,000,000

Project Financing: \$77,530,000 for Pedestrian Improvements; \$15,970,000 for Roadway Spot Improvements; and \$6,500,000 for Bike and Trail Improvements

Current Balance: \$76,040,000

Status Update: Staff anticipates utilizing the full eight-year period to sell the bonds through 2022.

Transportation – Fairfax County Share of the Metro Capital Improvement Program

Bond Referenda Year: 2016

Bond Referenda Amount: \$120,000,000

Project Financing: The County had originally programmed \$30,000,000 to be sold annually over a four-year period.

Current Balance: \$51,600,000

Status Update: Staff anticipates spending this balance over the course of the next two annual GO bond sales. As part of the Metro presentation included at the Budget Committee on April 2, 2019, Metro's out year capital requirement from the County has increased to just over \$40 million per year. During the FY 2021 Budget process, staff will discuss the timing and size of the CY 2020 Metro Bond Referendum with the Board.

Public Safety

Bond Referenda Year: 2012

Bond Referenda Amount: \$55,000,000

Project Financing:

- Fire and Rescue: \$35,000,000 (Baileys, Jefferson, Herndon Fire Stations)
- Courtroom Renovations: \$20,000,000

Current Balance: \$22,510,000

Status Update: The remaining funds will be expended on the ongoing construction work at the Jefferson Fire Station, which is scheduled to be completed in early 2020. The start of construction on the Jefferson Fire Station was delayed due to challenges in locating a suitable site for the temporary fire station. Also, remaining bond funds continue to be expended for the multi-phase Courtroom Renovations project, which requires sequential, phased construction of the Courtroom Renovations. The phased implementation of this project is, generally, as planned, and is necessary to maintain the daily operations of the judicial system. Only a limited number of courtrooms can be taken out of service at a given time. Given the eight-year authorization for 2020 to sell the bonds is approaching, staff anticipates requesting a two-year extension to provide for further flexibility on the Courtrooms Renovations phasing schedule.

Public Safety

Bond Referenda Year: 2015

Bond Referenda Amount: \$151,000,000

Project Financing:

- Fire and Rescue: \$51,000,000 (Merrifield, Reston, Penn Daw, Woodlawn, Edsall)
- Police: \$100,000,000 (South County Police Station/Animal Shelter, Heliport, Tactical Operations Center, Emergency Vehicle Operations Center and K9, and Franconia Police Station)

Current Bond Referenda Balance: \$151,000,000

Status Update: For the Fire Stations, the Merrifield, Reston, Woodlawn and Edsall projects are through design and in the process of seeking building permit approval in spring 2019 with construction projected to begin by the end of calendar year 2019. Substantial completion is then targeted for the 2021-2022 timeframe. The scope and location for Penn Daw station continues to be evaluated, and options being considered include on-site renovations, shared use opportunities, and alternate site location(s). As a result, the bond expenditures for Penn Daw have been delayed.

For the Police Projects, the following updates are provided. As noted at the April 2, 2019 Budget Committee, the South County Police Station/Animal Shelter was approved as part of this referenda pending a location to be determined by County staff. As the site has since been selected (off Lorton Road), staff will continue to work through the standard construction timeline. In addition, the Franconia Police Station is part of the larger project that will include the co-location of several County services to include the Kingstowne Library, Franconia Museum, and Active Adult Center. The planning and coordination efforts necessary to reach a decision on the South County Police Station/Animal Shelter site, and the shared use co-locations at the Franconia Police Station (Library and Active Adult space) took significant additional time to successfully resolve. Therefore, the significant bond fund expenditures associated with construction of these two projects are still two to three years in the future.

For the reasons cited above per current timelines, actual construction costs for these projects are still several years out. Accordingly, staff anticipates utilizing the full eight-year period to sell the bonds.

Public Safety

Bond Referenda Year: 2018

Bond Referenda Amount: \$182,000,000

Project Financing:

- Fire and Rescue: \$73,000,000 (Mount Vernon, Fairview, Gunston, Seven Corners, and a Volunteer Station)
- Police: \$59,000,000 (Police Evidence Storage, Mason Police Station, Criminal Justice Academy)
- Courts/Adult Detention: \$50,000,000

Current Bond Referenda Balance: \$182,000,000

Status Update: This referendum was just recently approved in November 2018, and the projects are still in the early stages of design. As project funding is required, the County will sell the required amounts to meet the cashflow needs of the projects.

Fairfax County Park Authority

Bond Referenda Year: 2016

Bond Referenda Amount: \$94,700,000

Project Financing: Land Acquisition and Open Space Preservation; New Park Development; Park Renovation and Upgrades for aging facilities; and Natural and Cultural Resource Stewardship.

Current Bond Referenda Balance: \$94,420,000

Status Update: Staff anticipates spending the balance by FY 2023 for the above cited project areas.

Human Services

Bond Referenda Year: 2016

Bond Referenda Amount: \$85,000,000

Project Financing:

- Shelters: \$48,000,000 (Patrick Henry, Embury Rucker, Eleanor Kennedy, and Bailey's)
- Community Centers: \$37,000,000 (Sully and Lorton Community Centers)

Current Bond Referenda Balance: \$80,600,000

Status Update: The Bailey's Shelter is currently under construction and will be complete by early 2020. The Patrick Henry Shelter, and the Lorton and Sully Community Centers are all progressing through the design phase, as planned. In addition, the Lorton Community Center is also part of a co-location project with the Lorton Library and Lorton Senior Center. Similar to the Kingstowne/Franconia co-location example, significant coordination has been required for the Lorton Community Center and Lorton Library shared use facility, and construction phase bond fund expenditures are projected to begin in spring 2020. Project scoping, site evaluation and partnership opportunities continue to be evaluated for the Eleanor Kennedy Shelter and Embury Rucker Shelter projects, and as a result the timeline for significant bond fund expenditures for those two projects has yet to be determined.

Schools

Bond Referenda Year: 2015

Bond Referenda Amount: \$310,000,000

Project Financing: New construction, capacity enhancement, and renovations.

Current Bond Referenda Balance: \$138,051,000

Status Update: Staff will sell the balance of this referenda in winter 2020.

Schools

Bond Referenda Year: 2017

Bond Referenda Amount: \$315,000,000

Project Financing: New construction, capacity enhancement, and renovations.

Current Bond Referenda Balance: \$315,000,000

Status Update: staff will sell \$41,949,000 in winter 2020 coupled with the balance from the 2015 bond referendum cited previously to provide for the \$180,000,000 annual allotment to the Schools. The remainder of the 2017 bond referendum is expected to be sold by FY 2022, while maintaining the \$180,000,000 annual bond sale figure.

Response to Questions on the FY 2020 Budget

Request By: Supervisor Herrity

Question: Please provide how much the funding being provided to Metro is above the 3% agreed-upon amount and what that equates to in dollars and percentage.

Response:

As noted in the presentation materials provided at the April 2, 2019 Budget Committee, the FY 2020 Advertised Budget Plan anticipated providing \$159 million for the County's share of the Metro operating budget. A General Fund Transfer of \$41.4 million was included to meet a portion of this operating requirement, which excludes County debt service expenses of \$5.7 million to Metro, along with State Aid and Gas Tax receipts. The FY 2020 Metro Adopted Operating Budget was approved by the Metro Board of Directors on March 28, 2019. During the Metro FY 2020 Budget process, the County's share of the Metro operating budget was adjusted to \$155.9 million, a decrease of \$3.1 million. As such, the FY 2020 General Fund Transfer is recommended to be reduced by \$3.1 million from \$41.4 million to \$38.3 million, again excluding County debt service expenses to Metro. In total, the County's contribution to the Metro operating budget is increased by \$6.7 million or 4.5% in FY 2020.

The County's \$155.9 million operating budget is inclusive of the three percent operating subsidy cap. Also, funding of \$1.6 million is included in the operating budget for legislative exclusions to the three percent operating subsidy cap for federally-mandated American with Disabilities Act compliance, safety requirements, and funding for legal reviews and ongoing disputes. Monies are not included for Dulles Rail Phase 2 startup costs and will be addressed separately by Metro. General Fund support also increases outside of the 3% cap to address the fact that no State Aid balances remain as detailed in Q&A C-49.

Response to Questions on the FY 2020 Budget

Request By: Supervisor Foust

Question: Please describe the process the County is taking to review the use of limited-term positions and develop recommendations on how those positions should be handled moving forward.

Response:

Agency staff, in consultation with the Department of Management and Budget and the Department of Human Resources, are currently reviewing limited-term positions (specifically, non-merit benefits-eligible positions) to determine if reclassification to merit positions is appropriate. This review encompasses multiple factors, including agency programmatic needs, the length of service of current incumbents, and comparison to job duties of other positions. In addition, Department of Management and Budget and Department of Human Resources staff are working to refine the criteria used to determine whether new positions established in the future are classified as merit or limited-term.

As a result of this review, a total of 15 new position conversions were included in the FY 2020 Advertised Budget Plan, with another 24 new position conversions included in the *FY 2019 Third Quarter Review*. As staff continue to work with individual agencies to review their limited-term positions, it is anticipated that additional conversions will be included as part of the *FY 2019 Carryover Review*.

Response to Questions on the FY 2020 Budget

Request By: Supervisor Herrity

Question: For each of the last 10 years please provide the ratio of residential real estate assessments to sales price and the County's targeted assessment ratio of assessment to sales prices for that year. For this purpose, compare assessments to the sales price from the same calendar year for: (a) "valid" sales, and for (b) "invalid sales" other than transfers for no consideration. Please provide the same assessment to sales price ratios and targeted ratios for non-residential properties in each of the past 10 years. Please describe any significant variance or trends.

Response:

Assessment to Sale Ratios (ASRs) are an important statistical measure. They are primarily used when a jurisdiction is performing an annual real estate assessment for real property taxation. The Fairfax County Department of Tax Administration (DTA) uses the ASRs to evaluate assessments in individual neighborhoods. The ASRs are typically based on the previous twelve months' sales. As an example, the County's Tax Year 2019 assessments are typically based on sales through Calendar Year 2018.

The table below shows the Assessment to Sale Ratios for Improved Residential Sales, Improved Non-Residential Sales, and Excluded Sales.

Ten Year History of Median Assessment to Sale Ratios

Tax Years	DTA Target Assessment to Sale Ratio (ASR)	Median ASR: Improved Residential Sales	Median ASR: Improved Non-Residential Sales	Median ASR: Excluded Sales, Residential and Non-Residential Sales
2019	95.0%	95.3%	94.9%	108.9%
2018	95.0%	95.1%	95.4%	107.8%
2017	95.0%	94.8%	94.8%	107.6%
2016	95.0%	94.8%	94.0%	108.4%
2015	94.0%	93.9%	92.4%	108.1%
2014	94.0%	93.6%	93.1%	109.0%
2013	94.0%	93.5%	92.8%	105.9%
2012	94.0%	92.7%	93.5%	106.4%
2011	94.0%	92.3%	93.8%	107.0%
2010	94.0%	92.1%	91.7%	119.7%

Note: The sales used for the tax years listed above would be from the calendar year prior to that tax year. E.g. 2018 calendar year sales used for the 2019 Tax Year.

Individual ASRs are calculated when properties sell. ASRs are calculated by dividing the Assessed Value by the Sale Price. For example, if a property sells for \$600,000 and the assessed value is \$570,000, the ASR for that specific sale is 95 percent. If enough sales occur within a designated population of similar properties, for example a residential neighborhood, a reliable determination can be made as to the level of assessment for the total population of properties. A typical scenario would be if, during the 2018 calendar year, sale properties from a neighborhood indicate a median ASR of 92 percent, and DTA's target ASR is 95 percent for the upcoming January 1, 2019 re-assessment, then the implication is that properties within the neighborhood would see an assessment increase resulting in a Median ASR more aligned with the target ratio. Once the new annual assessment is completed, DTA's published ASRs represent the comparison of the newly assessed values compared to the prior calendar year's sales.

Not all the sales that occur in the marketplace are used in the comparison of sale price to assessment. Some sales are excluded. While most sales fall into the Improved Residential and Improved Non-Residential Sale categories, sales such as foreclosure sales and sales between related family members or corporate entities, among others, can be excluded from the ASR computation.

The International Association of Assessing Officers (IAAO) maintains certain standards for sale statistics. An appraisal level of between 90 percent and 110 percent is considered acceptable for any class of property. Based on a review of data, DTA increased the target Assessment to Sale Ratio from 94 percent to 95 percent as of Tax Year 2016. As the table above shows, over the last ten years, the median ASR of Fairfax County sales has moved closer to the annual target ratio.

Response to Questions on the FY 2020 Budget

Request By: Supervisor Foust

Question: Please provide a reconciliation between projected versus actual bond sales, and bond forecasting assumptions versus actual results.

Response:

Per Fairfax County's *Ten Principles of Sound Financial Management*, General Obligation (GO) Bond Sales are not to exceed \$300 million per year, or \$1.5 billion over five years. This amount had been \$275 million per year prior to FY 2019, and was adjusted to accommodate additional monies (\$25 million) to be sold for the Fairfax County Public Schools beginning in FY 2019. The following chart provides a 10-year history of projected versus actual General Obligation Bond Sales.

Fiscal Year	Adopted	Actual
2010	\$256,480,000	\$275,000,000
2011	\$243,730,000	\$182,300,000
2012	\$283,560,000	\$240,350,000
2013	\$274,760,000	\$249,230,000
2014	\$263,980,000	\$289,635,000
2015	\$267,000,000	\$256,302,100
2016	\$272,570,000	\$249,727,200
2017	\$274,140,000	\$258,300,000
2018	\$275,000,000	\$251,780,000
2019	\$302,730,000	\$247,363,000

The variance is due in large part to timing whereby the Adopted figure referenced is included in the spring as part of the budget process, and the Actual figure referenced is the amount sold later that winter. The Actual GO Bond Sales were lower the Adopted GO Bond Sales in most fiscal years except for two – FY 2010 and FY 2014. The actual amount of the Bond Sale in FY 2010 was higher than the projected amount primarily due to the County's decision to Opt-out of Metro financing, which resulted in a higher GO bond payment to Metro. In addition, the actual amount of the Bond Sale in FY 2014 was higher than the projected amount primarily due to additional funds provided to the Stringfellow and Lorton Road widening projects, and public safety facilities projects.

As part of long-term forecasting and future bond sales, the County utilizes a four percent interest rate planning factor. The following provides a 10-year history of actual interest rates the County received for its General Obligation Bond Sales, with the result being an average of 2.80 percent over the 10-year period. Rates were subject to market conditions leading up to the day of the bond sale. Going forward, the County will continue to consult with its financial advisor on the interest rate environment in the Municipal Bond Market.

Series 2009 D&E*	Series 2011A	Series 2012A	Series 2013A	Series 2014A	Series 2015A	Series 2016A	Series 2017A	Series 2018A	Series 2019A
2.89%	3.71%	2.43%	2.52%	2.84%	2.68%	2.45%	2.87%	2.66%	2.90%

*Occurred in late calendar year 2009 as an advance bond sale originally scheduled for winter 2010.

The County utilizes a two percent general fund revenue growth rate as part of its forecasting for the future bond sale capacity. The below table notes a 10-year history of general fund revenue growth. Since 2013, growth has exceeded the 2 percent target, but over the 10-year period the average is 2.33 percent.

2009	2010	2011	2012	2013	2014	2015	2016	2017	2018
1.1%	0.5%	-0.9%	1.8%	3.5%	2.5%	4.2%	3.0%	5.4%	2.2%

The following provides a 10-year history of the County’s Debt Ten Percent Debt Ratio Calculation. Per the County’s *Ten Principles of Sound Financial Management*, debt service expenditures have remained under 10 percent of total disbursements.

2009	2010	2011	2012	2013	2014	2015	2016	2017	2018
8.23%	8.38%	8.54%	8.43%	8.20%	8.12%	8.42%	8.39%	7.82%	8.20%

The following provides a 10-year projection associated with the County’s Debt Ten Percent Debt Ratio Calculation with the current revenue growth assumption at 2 percent and a scenario with a 2.5 percent revenue growth assumption. With the 2.5 percent revenue growth assumption, the County’s Debt Ten Percent Debt Ratio Calculations improve in the latter fiscal years and remain below 9 percent in all fiscal years.

	2020	2021	2022	2023	2024	2025	2026	2027	2028	2029
2.0% Revenue Growth	8.04%	8.22%	8.51%	8.79%	8.90%	9.14%	9.11%	9.07%	8.93%	8.85%
2.5% Revenue Growth	8.00%	8.14%	8.38%	8.62%	8.68%	8.87%	8.81%	8.72%	8.55%	8.43%

As cited in previous responses, conservative forecasting assumptions allow the County to proceed with programmed capital investments while adhering to its debt ratio policies. Updates to these assumptions, such as revenue growth and interest rates, are reviewed annually and updated, if need be, in the context of local and national trends. County staff will remain diligent in its forecasting to ensure it adheres to its debt ratio policies, which are essential to maintaining the County’s Triple-A bond ratings.

Response to Questions on the FY 2020 Budget

Request By: Supervisor Herrity

Question: Please provide the actual net investment returns for each of the County's three pension plans as of June 30, 2018, for the prior 1, 3, 5, 10, 15 and 20 years and the discount rate used by each of these pension plans from FY 1999 to the present. In addition to the historical returns requested, please include an estimate of fiscal year to date investment returns through the most recent period that RAA has available and the estimated returns used by staff in the preparation of the FY 2020 county budget.

Response:

The table below shows the actual net investment returns for each of the County's three pension plans as of June 30, 2018, for the prior 1, 3, 5, 10, 15, and 20 years:

	Employees'	Uniformed	Police Officers
1 Year	7.3%	8.1%	7.0%
3 Years	4.5%	5.9%	5.7%
5 Years	5.7%	7.0%	7.2%
10 Years	6.2%	5.8%	6.8%
15 Years	7.8%	7.2%	7.5%
20 Years	6.6%	6.0%	6.2%

From FY 1999 until FY 2015, all three systems used a discount rate of 7.5 percent. Since FY 2016, the actuarially assumed rate of investment return has been 7.25 percent. The current rate of 7.25 percent was used in the development of the FY 2020 Advertised Budget Plan.

Through February 28, 2019, estimated fiscal year-to-date investment returns show the Employees' System up 0.90 percent, the Uniformed System up 0.30 percent, and the Police Officers System up 0.38 percent.

Response to Questions on the FY 2020 Budget

Request By: Supervisor Herrity

Question: For the One-to-One computer initiative, how are replacement costs funded? What is the life assumed?

Response: The following response was prepared by Fairfax County Public Schools (FCPS):

The financial model for FCPSOn takes an approach of sustainable funding that includes an increase in baseline funding, repurposing existing resources from school and central office funds, as well as new revenue and fees to support the initiative. The model also assumes a new technology support fee of \$50 per student, \$25 for students eligible for reduced meals; and no fee for students eligible for free meals, per year. This fee will be charged to students in grades 9 to 12 in school year 2019-2020, when the FCPSOn initiative for the one-to-one device will be expanded at high schools division wide.

The FCPSOn funding model assumes a four-year replacement cycle for laptops. This life cycle is based on both experience and industry practices, and takes into account the rising cost of maintaining an aging laptop that has exceeded its lifespan versus the cost of replacing it.

Response to Questions on the FY 2020 Budget

Request By: Supervisor Herrity

Question: What was the total amount spent on name changes by the Fairfax County Park Authority in the past two years? Are any name changes planned in FY 2020? If so, what are the estimated cost of these name changes and what amounts are included in the proposed budget for FY2020 for parks and community spaces?

Response:

The following table outlines the Park Authority name changes, costs and funding sources for FY 2018 and FY 2019. No funding has been included in the FY 2020 budget for name changes; however, a list of potential park name changes with minimal General Fund impact is included below.

FCPA Name Changes-FY18 and FY19		
Project	Amount	Funding Source
Renaming the Robert E. Lee RECenter to the Lee District RECenter	\$3,900	Telecom revenue (Fund: 80300)
Ken Lawrence Park	\$30,000	Donations and proffers
Justice Park	\$500	General Fund
South Run District Park – Naming of Athletic Field 5 honoring Jack Nolan	\$400	General Fund
Bryce Harper Field	NA	Sponsored by Washington Nationals
Pudge Rodriguez Field	NA	Sponsored by Washington Nationals
Valis Indoor Practice Facility at Pinecrest Golf Course	\$500	Donations
Naming Trail 8 within Lake Fairfax Park for Mr. Marc Genberg	No fiscal impact	N/A
Total Name Change related expenses for FY18 and FY19	\$35,300	
The below are under consideration for FY2020, are not planned and may or may not happen.		
Parks at Royal Lake		
Patriot Park North		
Scott's Run		
Hidden Pond Shelter		
Ken Lawrence sign enhancements (will occur in FY20)	\$52,590	Donations

Response to Questions on the FY 2020 Budget

Request By: Chairman Bulova

Question: For the past 5 years, please provide information regarding pay increases provided by the Fairfax Symphony Orchestra, fundraising efforts, fee/revenue structure, support outside the County's Contributory Fund, and in-kind assistance.

Response:

The Fairfax Symphony Orchestra (FSO) is a nonprofit organization founded in 1957. A mixture of public and private contributions supports the orchestra. The FSO provides County residents with the opportunity to hear and learn about symphonic music. The orchestra sponsors a variety of programs, including its own concert series at the George Mason University (GMU) Center for the Arts, programs in the public schools reaching underserved students, master classes for young music students, and free "Arts in the Parks" concerts throughout Fairfax County in the summer.

FY 2020 funding included for the FSO in the County's Contributory Fund is \$261,032, which is consistent with the FY 2019 Adopted Budget Plan. The County's annual base monetary contribution has remained at \$261,032 since FY 2013. For FY 2018 only, the County added additional funding of \$40,000 at Third Quarter for the All-Stars Youth Orchestra. There have been no other supplemental payments since FY 2013. In addition, since FY 2015, the FSO has subleased office space from the County at no cost, except for utilities, as an in-kind contribution. The sublease commenced in September 2014 and is scheduled to expire in September 2019 with an option to extend the term for two additional five-year terms. The in-kind contribution is valued at \$22,770 annually. The County provides no additional support to the FSO. It should be noted that in FY 2018, the FSO's total expenses exceeded its total revenues by \$72,506, although the organization ended FY 2018 with a positive balance of \$6,642 due to the previous year's fundraising efforts. The FSO's FY 2018 expenses supported new education initiatives including the pilot year of the "Link Up" program and a full-time Education Coordinator position to help manage the growth of education programs.

At the March 19 Board meeting, Chairman Bulova added a Third Quarter budget consideration item of \$96,000 for the FSO, including \$40,000 for the All-Stars Youth Orchestra, \$35,000 for the "Orchestra Rocks" program, and \$21,000 for a pay scale increase. As part of the discussion, the Board of Supervisors requested additional information regarding the FSO.

Fee/revenue Structure

The following table shows the sources of the FSO's revenues from FY 2014 to FY 2018, the most recent five years for which the organization has completed Audited Financial Statements.

Fairfax Symphony Orchestra Operating Revenue and Support

	FY 2014	FY 2015	FY 2016	FY 2017	FY 2018
Grants	\$337,032	\$341,212	\$318,932	\$403,533	\$377,032
Ticket Sales	241,206	270,122	250,133	200,510	195,461
Special Events	22,080	4,291	13,421	5,700	5,000
Individual contributions	186,112	95,944	67,131	126,200	83,585
Corporate donations	34,750	13,600	20,860	8,005	6,000
Advertising income	11,495	4,780	15,050	27,730	28,693
Donated rent*	-	107,653	-	-	-
Interest and dividends	1,448	1,505	2,015	2,504	3,963
Other Income	1,614	965	84	1,750	1,896
Total	\$835,737	\$840,072	\$687,626	\$775,932	\$701,630

*Office space made available by Fairfax County

Source: FSO's Audited Financial Statements, FY 2014-FY 2018

The three largest sources of revenue for the FSO in FY 2018 were Grants (53.7 percent), Ticket Sales (27.9 percent), and Individual Contributions (11.9 percent). Fairfax County's contribution, which is included in the "Grants" category, made up 42.9 percent of the organization's revenues in FY 2018.

Ticket prices for FSO concerts at the GMU Center for the Arts range from \$25 to \$65, with \$15 student tickets also offered. According to the FSO, since FY 2015, ticket prices have increased by 3 to 4 percent annually. In comparison, similar arts organizations in the region charge the following:

- GMU Center for the Arts presentations range from \$30 to \$60
- The Virginia Opera at GMU Center for the Arts ranges from \$54 to \$110
- The Alexandria Symphony at NOVA Schlesinger ranges from \$30 to \$80
- The National Philharmonic at Strathmore ranges from \$30 to \$78

Fundraising Efforts

The FSO suggests that in recent years it has made significant efforts to improve the financial picture of the organization. In FY 2015, under new board and executive staff leadership, the organization developed a multi-year strategy to rebuild the organization's financial stability, remove unsustainable programs, and realign strategic initiatives to allow for growth in education programming to better serve the community. A priority was placed on reestablishing relationships with past supporters, cultivating new donors, growing the Board of Directors, and rethinking special events and their effectiveness. For example, the organization put the Valentine's Gala on hiatus due to disappointing special events revenue and reinvested those funds into new community collaborations. The FSO has established partnerships with organizations such as Carnegie Hall, which selected the FSO as a partner to implement its "Link Up – The Orchestra Rocks" program.

Fairfax Symphony Pay Increases

The FSO currently numbers 90 professional musicians, all chosen by audition, and paid on a "per service" basis. Nearly one-third of the orchestra membership consists of retired or active duty members of the nation's military bands. There have been no increases to the Fairfax Symphony Orchestra's musician pay scale since 2010, which has made recruiting new musicians challenging. Administrative salaries were reduced in 2015 as part of the organization's strategy to rebuild the organization's financial stability.

Response to Questions on the FY 2020 Budget

Request By: Supervisor Foust

Question: Please provide information on the status of the federal budget and the history of the 9% tax credit for developers who invest in affordable housing.

Response:

On March 18, 2019, the Trump Administration officially released the President's budget request for FY 2020. The budget proposes steep funding cuts to most U.S. Department of Housing and Urban Development (HUD) programs, including:

- Elimination of all funding for the Community Development Block Grant (CDBG) Fund, HOME Investment Partners Program (HOME), and the Housing Trust Fund.
- A reduction of \$20.116 billion for renewals in the Housing Choice Voucher (HCV) program, which the National Association of Housing and Redevelopment Officials (NAHRO) estimates will be a 95 percent proration.
- A reduction of \$1.718 billion for HCV administrative fees, which NAHRO estimates to be a 71 percent proration.

The Low-Income Housing Tax Credit (LIHTC) is a federal program, created by the Tax Reform Act of 1986, which allows state and local allocating agencies the ability to provide federal tax credits for the acquisition, rehabilitation, or new construction of rental housing targeted to lower-income residents. It is the primary funding mechanism for affordable housing development in the United States, and since its inception through 2016, more than 46,000 projects nationwide have used LIHTC resulting in more than 3 million housing units developed. There are two types of LIHTCs: 4% percent and 9% percent allocations. The 9% credit is competitive and generally for new construction, while the 4% credit is by-right and usually for rehabilitation, or new construction that is also financed through tax-exempt bonds.

The 9% LIHTC tax credit allocations are made to states based upon a formula that multiplies a set per capita amount by the state's population. For Calendar Year (CY) 2019, the per capita amount is \$2.75625, and with Virginia's population of approximately 8.5 million, will result in a total tax credit allocation to Virginia of more than \$23.5 million. In Virginia, the Virginia Development and Housing Authority (VHDA) is the only allocating agency for LIHTC awards.

Response to Questions on the FY 2020 Budget

Request By: Supervisor Foust

Question: Please provide more information on the funding included in the *FY 2019 Third Quarter Review* for South County vehicles. How does the Police Department determine how many vehicles to purchase, what types of vehicles are they purchasing, and what are the options?

Response:

As part of the *FY 2019 Third Quarter Review*, one-time funding of \$212,255 is included to purchase five patrol vehicles for the South County Police Station. The purchase of these vehicles will bring the total number of vehicles purchased to 36 which will support the 54 positions that have been added through FY 2020. The original South County plan included 70 uniformed positions and 46 vehicles. The remaining personnel and vehicles will be addressed in future budget cycles through the multi-year phased-in staffing strategy.

The 70 uniformed positions identified to open the South County Police station includes a combination of patrol officers, supervisors, commanders and specialized policing positions such as a victim services specialist and a crime scene technician. For uniformed officers, patrol cruisers are assigned based on a 2:1 ratio; for every two uniformed officers there is one patrol cruiser. For command, support and detective positions, vehicles are assigned based on a 1:1 ratio due to the autonomy of job functions as well as recall procedures.

The type of vehicle purchased varies by department function. Positions assigned to District Stations, such as the South County Police Station, provide direct support to patrol operations. Patrol operations require patrol cruisers (Ford Crown Victoria, Ford Interceptor Sedan, Ford Interceptor Utility). Patrol cruisers are pursuit-rated vehicles equipped with emergency lights, siren, police radio, spotlight, prisoner transport cage, in-car video, and in-car computer aided dispatch system, and a variety of other mission specific equipment. Detectives and other support personnel are not typically assigned pursuit-rated patrol cruisers, but instead are provided vehicles capable of emergency response driving appropriate for their job function (Ford Fusion or Chevrolet Impala). Differing roles in the department, such as motor carrier enforcement, K9, and SWAT require specialized types of vehicles and are addressed on an individual basis based on operational need.

On average, 75 percent of the cruisers assigned to patrol duties are marked and 25 percent are unmarked. Marked cruisers are highly visible, allowing the Police Department to increase the visual presence in the community and increases safety when the cruiser is used to control and maneuver through traffic. While the Department believes that officers must be seen in our communities, unmarked cruisers are also needed to perform specific roles. Unmarked patrol cruisers are commonly used to conduct reconnaissance and investigate incidents where marked cruisers would be easily spotted, negatively impacting the mission. Additionally, the Police Department has other vehicles outside of patrol duties that are marked or unmarked based on functional need.

The department coordinates the purchase of all vehicles through the County's Department of Vehicle Services (DVS). When vehicle manufacturers make significant changes to the model of the department uses as its patrol cruiser, a thorough evaluation is conducted to determine the best vehicle moving forward. An evaluation was done when the Ford Crown Victoria was discontinued and the department moved to the Ford Interceptor Sedan, and most recently with the discontinuation of the Ford Interceptor Sedan. The selection of patrol cruisers is critical to department operations, and much effort is invested when evaluating vehicle criteria.

The first and most important standard the department looks at is safety. Vehicles are evaluated based on crash safety standards, crash avoidance technology, and newly created officer safety technology in vehicles. Patrol operations also require that vehicles be rated by manufacturers as *pursuit-rated*, meaning they have been enhanced to support tougher duty cycles such as stronger brakes and electrical systems that can support all the lights, radios and computers police vehicles carry. Vehicle performance is another area that is reviewed and items such as available factory options, fuel economy, and costs are considered. The small selection of pursuit-rated vehicles on the market carry a variety of options at different costs, which the Police Department carefully considers during the selection process. More recently, the department is also considering new gasoline-electric hybrid powertrain technology.

In the most recent evaluation, the Police Department determined the Ford Police Interceptor Utility provides the best overall value to the County. It is purpose-built for law enforcement duties and is the safest, most versatile pursuit-rated vehicle on the market. This vehicle has more available factory options designed specifically to enhance the police function and can be adapted to handle a variety of missions. Most importantly, it is the only police vehicle on the market to offer a 75-mile per hour rear crash test rating, compared to the 50-mile per hour federal standard. Additionally, the Ford Utility is the only vehicle the Department considered that has an available gasoline-electric hybrid powertrain option, which has the potential to reduce the departments overall fuel consumption. The Police Department will be testing and evaluating these vehicles to determine operational effectiveness.

Response to Questions on the FY 2020 Budget

Request By: Supervisor Foust

Question: Please provide information on Metro in regards to State Aid – what are our obligations, what has been met to date, and how much is still remaining?

Response:

Fairfax County provides an operating subsidy to the Washington Metropolitan Area Transit Authority (WMATA) for Metrorail, Metrobus and MetroAccess paratransit service, contributes to construction costs associated with the Metrorail system and contributes to the repair, maintenance, rehabilitation and replacement of capital equipment and facilities for Metrobus, Metrorail, and MetroAccess.

Fairfax County uses a combination of state and local sources to fund the County's allocated portion of the Metro operating and capital budget. These revenues and expenditures, including State Aid for transit, are budgeted in [Fund 30000, Metro Operations and Construction](#). State Aid funds are held at the Northern Virginia Transportation Commission (NVTC) on behalf of Fairfax County and are applied as directed by the County. State Aid is also used to support the Fairfax Connector bus system, which is budgeted in [Fund 40000, County Transit Systems](#).

Available State Aid, Gas Tax, and General Fund resources are then applied to fund the County's allocated share of Metro subsidies on an annual basis. Both State Aid and Gas Tax fluctuate from year to year. In some years, actual receipts are higher than the amount paid to Metro while in other years the actual receipts are lower. This has been accommodated by maintaining a balance at NVTC. In addition, in prior fiscal years, accumulated State Aid balances were used to reduce General Fund contributions and subsequently keep them level, essentially using State resources first. However, in FY 2019 all annual Gas Tax and State Aid revenues are being utilized as they are received and the State Aid balance has been fully drawn down. As a result, additional General Fund Support is required to meet FY 2020 operating expenditure requirements.

The following tables provides a history of the County's balances of State Aid and Gas Tax along with General Fund Transfers to Metro and Fairfax Connector.

State Aid and Gas Tax Revenue Received at NVTC and Applied to Metro and Fairfax Connector (in millions)

	FY 2008	FY 2009	FY 2010	FY 2011	FY 2012	FY 2013	FY 2014	FY 2015	FY 2016	FY 2017	FY 2018	FY 2019	FY 2020
	Actual	Actual	Actual	Actual	Actual	Actual	Actual	Actual	Actual	Actual	Actual	Estimate	Estimate
Beginning Balance	\$41.68	\$66.13	\$70.69	\$79.24	\$64.91	\$61.36	\$74.61	\$92.41	\$88.71	\$86.17	\$84.11	\$33.35	(\$0.00)
State Aid Received at NVTC	\$55.67	\$65.83	\$76.26	\$53.32	\$79.32	\$85.33	\$99.89	\$103.22	\$112.48	\$107.92	\$89.78	\$95.69	\$111.74
State Aid Applied to Metro and Connector	(31.22)	(61.26)	(67.71)	(67.66)	(82.86)	(72.09)	(82.09)	(106.92)	(115.02)	(109.98)	(140.53)	(129.05)	(111.74)
Gas Tax Received	22.77	23.65	17.96	22.00	26.32	28.66	23.34	24.78	17.26	15.84	16.63	16.30	20.00
Gas Tax Applied	(22.77)	(23.65)	(17.96)	(22.00)	(26.32)	(28.66)	(23.34)	(24.78)	(17.26)	(15.84)	(16.63)	(16.30)	(20.00)
End Balance	\$66.13	\$70.69	\$79.24	\$64.91	\$61.36	\$74.61	\$92.41	\$88.71	\$86.17	\$84.11	\$33.35	(\$0.00)	(\$0.00)

General Fund Transfers to Metro and Fairfax Connector (in millions)

	FY 2008	FY 2009	FY 2010	FY 2011	FY 2012	FY 2013	FY 2014	FY 2015	FY 2016	FY 2017	FY 2018	FY 2019	FY 2020
	Actual	Actual	Actual	Actual	Actual	Actual	Actual	Actual	Actual	Actual	Actual	Estimate ¹	Estimate ¹
General Fund to Metro	\$20.32	\$7.51	\$7.41	\$7.41	\$11.30	\$11.30	\$11.30	\$11.30	\$11.30	\$13.56	\$13.56	\$20.70	\$47.10
General Fund to Connector	34.67	33.38	21.56	31.99	34.46	36.55	34.55	34.55	33.41	34.93	34.43	36.15	40.63
Total General Fund Transfers	\$54.99	\$40.89	\$28.97	\$39.40	\$45.76	\$47.85	\$45.85	\$45.85	\$44.71	\$48.49	\$47.99	\$56.85	\$87.73

¹FY 2019 and FY 2020 Estimates include the County portion of opt-in debt service.

Response to Questions on the FY 2020 Budget

Request By: Supervisor Herrity

Question: During the approval of Diversion First, reference was repeatedly made to savings generated in the jail system as part of the way Diversion First was to be funded due to the reduction in prison population. This was the experience in Bexar County, Texas, after which Diversion First was modeled. Please provide the jail population over the last five years and provide the savings by year and projected savings from Diversion First.

Response:

The Diversion First program was launched January 1, 2016 with the goal of reducing the number of people with mental illness brought to jail. This countywide initiative offers alternatives to incarceration for people with mental illness or developmental disabilities who come into contact with the criminal justice system for low level offenses. The program is designed to prevent repeat encounters with the criminal justice system, improve public safety, promote a healthier community, and provide a more cost effective and efficient use of public funding.

Prior to the inception of the Diversion First program, the Adult Detention Center (ADC) began realizing a decline in the average daily population (ADP) which was consistent with the national trend for U.S. incarceration rates according to data from the Bureau of Justice Statistics. Compared to FY 2008 when the ADP peaked at 1,335 inmates, the ADC has realized a 27% decrease to the ADP through FY 2019 - 81% of which was prior to Diversion First implementation. This decrease is a result of a variety of factors which influence ADP rates including – declining crime rates and thus declining arrest rates, changes in prosecution and judicial sentencing impacting pretrial release and bail criteria, and speed with which cases are processed.

Further contributing to the decline in the ADP has been the implementation of the Diversion First program. Significant strides have been made to divert people with mental illness who have committed low level crimes into treatment rather than incarceration. From January 2016 through December 2018, over 1,300 people were diverted from potential arrest. A recent analysis shows that, on average, people with behavioral health issues charged with misdemeanors only (not felonies) stay in the Adult Detention Center (ADC) for 8 days. Using this average, the people who have been diverted would have spent 10,400 combined days in jail.

The following chart below reflects the ADP from FY 2008 to the current fiscal year. The blue line reflects the actual ADP as a result of the Diversion First program and the orange line represents the ADP if Diversion First had not be implemented.

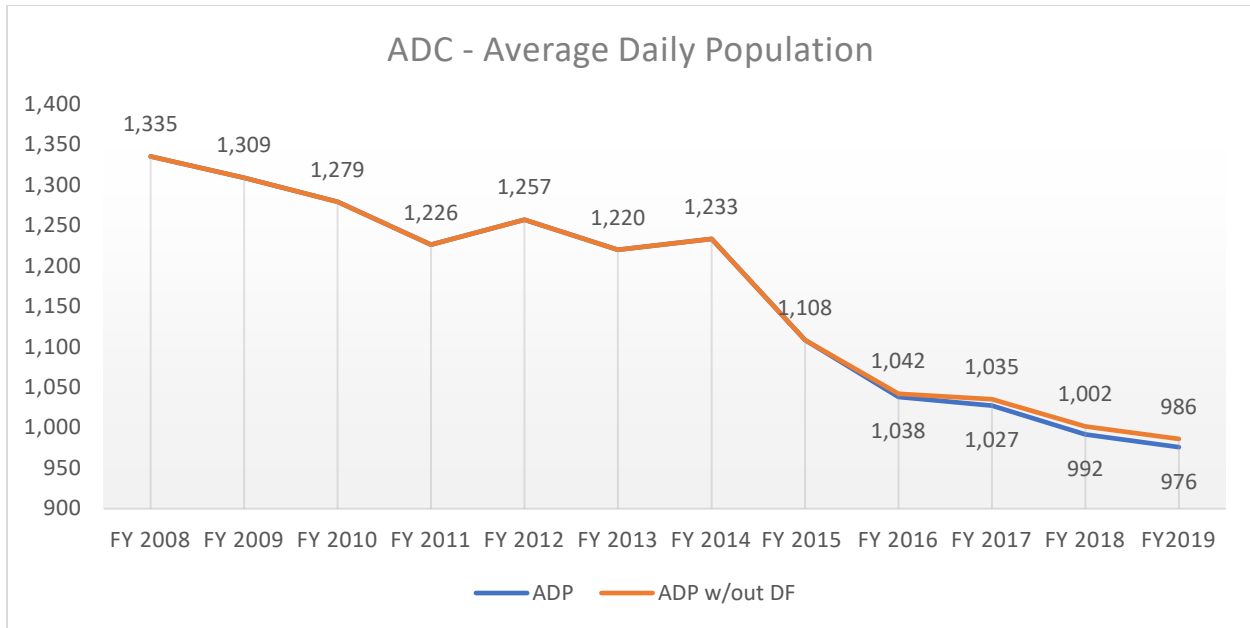

Since FY 2008, as the ADP has decreased, the medical complexities of inmates have increased. Substance use disorders among the jail population are increasing, and mental health disorders are more common. There is a rise in inmates with infectious disease such as HIV/AIDS, tuberculosis, STD's and hepatitis, and chronic disease such as asthma, diabetes, and hypertension. A sicker inmate population results in increased medical costs and additional staff time to administer medical care, the staffing of additional housing units if separation is required, and an increased number of transports outside the ADC to receive specialized medical attention.

The following chart overlays the Sheriff's approved positions assigned to the ADC , which has remained relatively flat since FY 2008. The decreasing ADP has allowed the Office of the Sheriff to utilize existing staff to address the evolving complexities of inmates as well as implement changes to how the inmate population is managed, which otherwise would have required additional staffing.

For example, increases in the number of inmate housing locations requiring staffing is a result of inmates no longer being housed in the segregated receiving (male and female) cells on a daily basis. These cells are primarily used for short term housing but still must be staffed. The Female Mental Health housing unit was opened after the start of Diversion First. While this is a 48-bed block, the number of female inmates assigned there has historically been low; however, the area still requires staffing. Another change following the start of Diversion First was the Sheriff's Office agreement to perform mental health transports for the Police Department. This process change greatly impacts staffing within the confinement unit on a nearly daily basis. The Sheriff's Office has also made a concerted effort to reduce the number of inmates housed in podular supervision by relocating them to direct supervision which has a lower inmate-to-staff ratio. This change in process has reduced the number of inmates required to be double bunked.

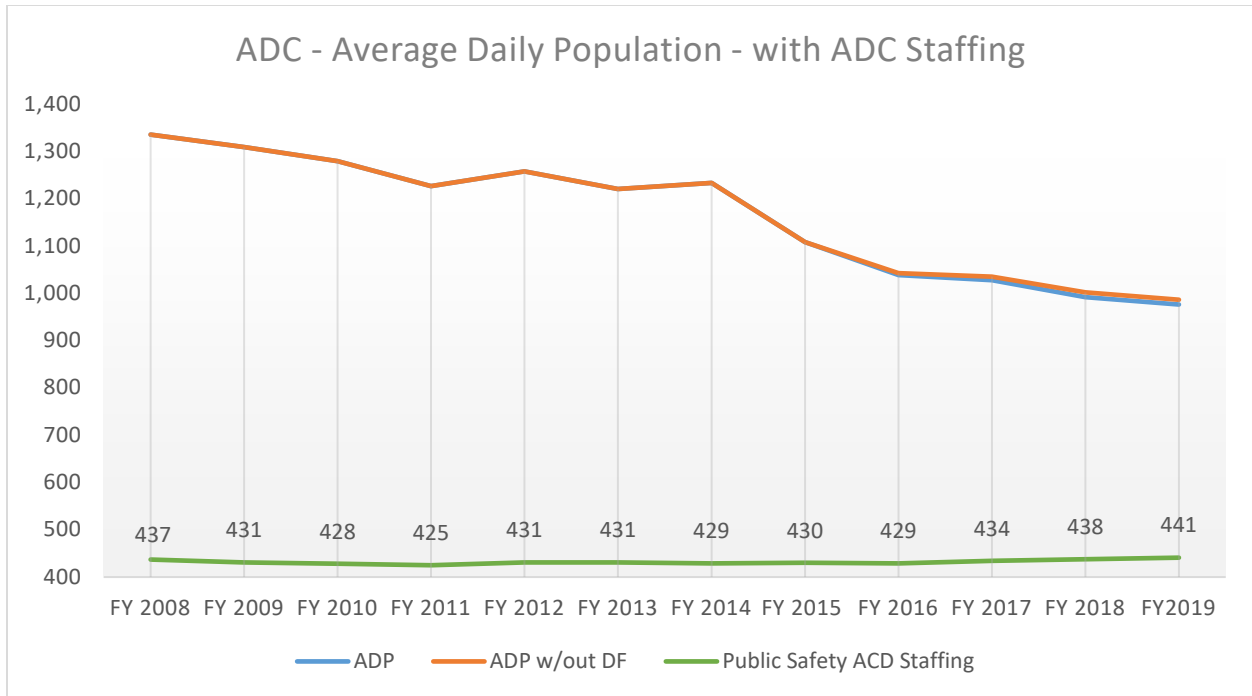

In discussion with other jurisdictions that have implemented jail diversion programs, to include Bexar County, they have reported it takes several years to quantify cost savings/cost avoidance. According to Bexar County, it was six years before they were able to truly see cost savings and, in most cases, the true savings was cost avoidance. Staff continues to track data elements that will help demonstrate the benefits to individuals who are diverted from jail and receive services and the support needed to transition to a productive, stable life. Also, the benefits to the community of having a lower jail population and a higher number of citizens in good standing is intangible.

Response to Questions on the FY 2020 Budget

Request By: Supervisor McKay

Question: Please provide a map showing the estimated “market affordable” rental apartment units in Fairfax County.

Response:

The attached map shows the estimated number of “market affordable” multifamily rental apartment units, along with a listing of the names and addresses of the associated rental complexes. “Market affordable” means rental units that are affordable to households earning 60 percent of the Area Median Income (AMI) and below, without any committed subsidy or other limits on rent. The data presented in the map shows a total of approximately 9,100 market affordable apartments, based on data from CoStar as of December 2018 with additional queries in April 2019, as analyzed by the Virginia Center for Housing Research at Virginia Tech. The CoStar data is regularly updated and fluctuates with the market. The affordability data shown in the map has been refined since the initial estimate presented in the report of the Affordable Housing Resources Panel, and will continue to be refined over time, including through consultation with Board members.

It should be noted that this snapshot of market affordability is just that – a picture of the market at a given time using CoStar data. It is anticipated that the Department of Housing and Community Development will provide periodic updates of this inventory through the planned affordable housing dashboard, consistent with the recommendations of the Affordable Housing Resources Panel (AHRP).

It should also be noted that the map identifies only those units in multifamily apartment complexes that have naturally occurring affordability, and does not include individually-owned rental units such as townhomes, single-family homes, or manufactured homes. This data needs to also be viewed in the broader context of the challenges faced by the county’s aging stock of committed affordable housing, including several thousand privately-owned rental apartments financed under the Low Income Housing Tax Credit program, and the portfolio of properties owned by the Fairfax County Redevelopment and Housing Authority. Future updates will also include a review of the committed affordable housing stock.

Market Affordable Multifamily Rental Units by Income Level

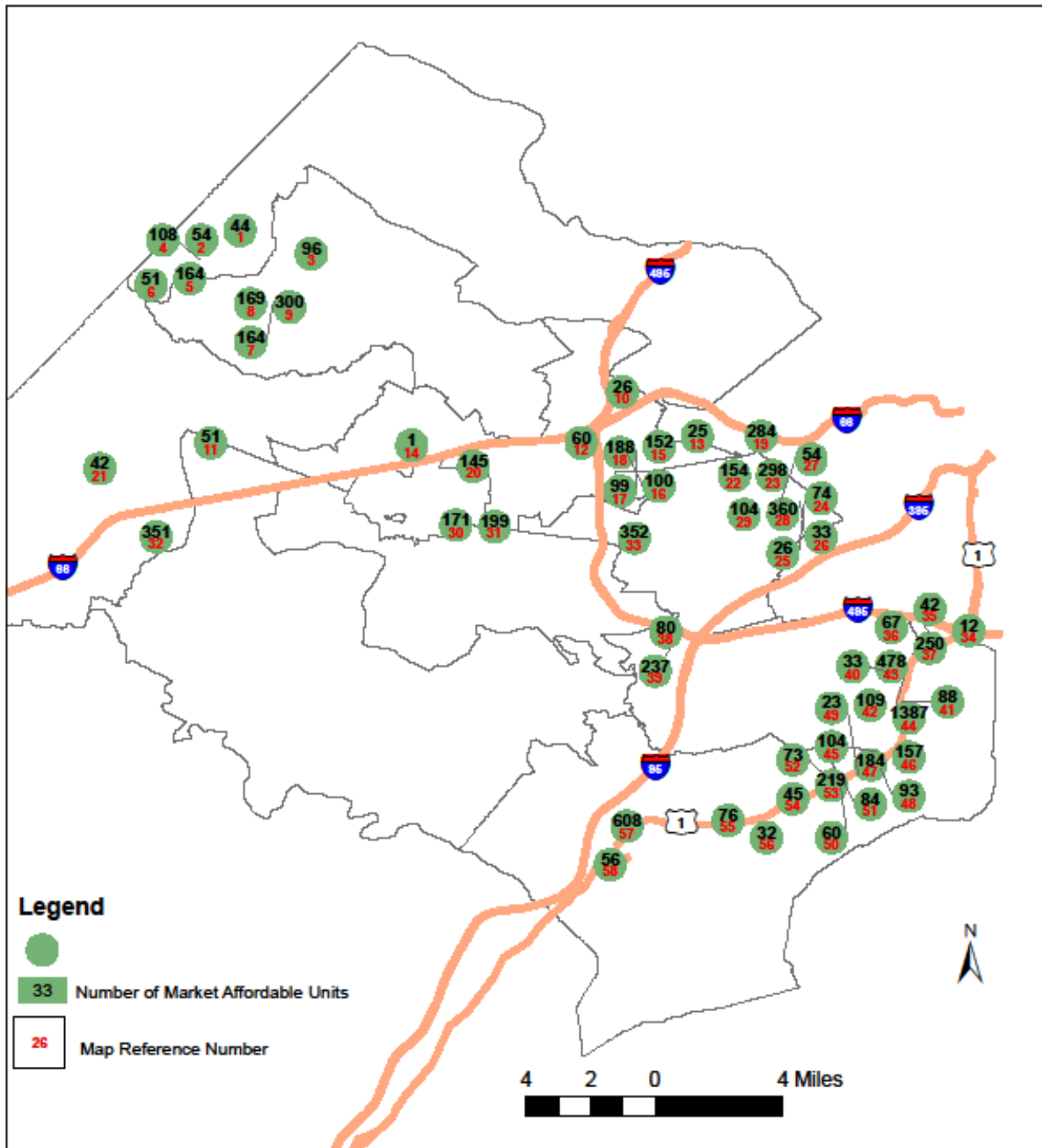

"Market affordable," for the purpose of this document, means apartments in rental complexes that are affordable to households earning 60 percent of the Area Median Income (AMI) and below, which are not subsidized or otherwise subject to rent restrictions.

Source: Virginia Center for Housing Research tabulation of CoStar Data

Map Reference Number	Building Address	Building Name	Number of Units
1	897-903 Park Ave	Park Avenue Apartments	44
2	6008 Vista Dr	Vista Gardens Apartments	54
3	11659 N Shore Dr	Fairway Apartments	96
4	1241-1269 Elden St	Dulles Glen	108
5	2399 Glen Echo Rd	Adara Herndon	164
6	4023 Majestic Ln	East Meadow Apartments	51
7	12000-12065 Grey Wing Sq	The Springs at Reston	169
8	3954 Persimmon Dr	Margate Manor	171
9	3012 Patrick Henry Dr	Hollybrooke II	154
10	2206 Pimmit Run Ln	Tysons View	26
11	13690 Legacy Cir	The Point at Dulles Apartments	51
12	4511 Colony Ct	Mallard Courts Apartments	60
13	2754 Goodwin Ct	Goodwin Park	25
14	2953-2975 Preston Heights Ct	Victorians of Flint Hill	1
15	2809 W Glen Dr	The Glen Apartments	152
16	7531-7551 Lee Hwy	Pine Spring Gardens	100
17	7481 Lee Hwy	Churchill Apartments	99
18	3963 Persimmon Dr	Pinewood Plaza Apartments	199
19	6084 Argyle Drive	Olde Salem Village	298
20	9555 Blake Ln	Fairfax Circle Villa Apartments	145
21	2314-2330 Glendale Ter	Glendale Terrace	42
22	3707 Rolling Hills Ave	Rolling Hills Apartments	157
23	11901 Winterthur Ct	Winterthur Apartments	300
24	3407 Carlyn Hill Dr	Carlyn Hill Apartments	74
25	3416-3422 Spring Ln	Columbia View	26
26	3100 Southgate Dr	Beacon Hill	33
27	661 Dulles Park Ct	Berkdale Apartments	54
28	6001 Columbia Pike	Barcroft View Apartments	360
29	8073 Janna Lee Ave	Carydale Village	104
30	8263 Russell Rd	Mt Vernon Apartments	184
31	8547 Richmond Hwy	Washington Square	219
32	13630 Bent Tree Cor	Bent Tree Apartments	351
33	4137 Wadsworth Ct	Fairmont Gardens Apartments	352
34	2317 Huntington Ave	Huntington Station Apartments	12
35	5115 Woodmere Dr	Westfield Village	42
36	5877 Monticello Rd	Jefferson Gardens	67
37	6122 Willston Dr	Seven Corners Apartments	284
38	6116 Cumberland Ave	Springfield Gardens	80
39	6034 Richmond Hwy	Cityside Huntington Metro	250
40	3407 Moray Ln	Bailey House Apartments	33
41	7131 Richmond Hwy	Cherry Arms	88
42	7301 Jon Paul Dr	Holly Court Apartments	109
43	3308 Lockheed Blvd	Meadow Woods	478
44	7429 Vernon Square Dr	Mount Vernon Square Apartments	1387
45	3601 Malibu Cir	Barcroft Plaza Apartments	104
46	12265 Laurel Glade Ct	Reston Glade	164
47	7703 Lee Hwy	Fairfield Crossing Apartments	188
48	3601 Albee Ln	Courts Of Mount Vernon	93
49	8335 Washington Ave	Washington Avenue Apartments	23
50	8020-8104 Harte Pl	Hartland Manor	60
51	8488 Richmond Hwy	Woodlawn Garden Apartments	84
52	8424 Sky View Dr	Skyview Apartments	73
53	6535 Lee Valley Dr	Lee Valley Apartments	237
54	8743 Richmond Hwy	Belvoir Plaza Apartments	45
55	9190 Richmond Hwy	Haven Fort Belvoir	76
56	9140 Richmond Hwy	The Courts at Belvoir	32
57	7630 Fairfield Woods Ct	Woods of Fairfax I	608
58	9502-9781 Hagel Cir	Terrace Townhomes of Gunston	56
Total Units			9,096



County of Fairfax, Virginia

MEMORANDUM

DATE: April 19, 2019
TO: Board of Supervisors
FROM: Joseph M. Mondoro, Chief Financial Officer
SUBJECT: Responses to BOS Budget Questions – Package 7

Attached for your review is Package 7 of responses to Board questions on the FY 2020 budget. If you have any questions or need additional information, please do not hesitate to contact me. The following responses are included in this package:

Question Number	Question	Supervisor	Page
C-52	FCPS: How does the One-to-One program link up with the One Fairfax Initiative and how do we ensure all students have access?	Supervisor McKay	103
C-53	FCPS: The November 27th One Fairfax presentation listed School “positions with a sole focus on Equity:” The included a Chief Equity Officer, Closing the Achievement Gap Manager, Coordinator for Professional Learning and Cultural Responsiveness, Equity and Culturally Responsive Specialist (one per region), Equity leads in every school and department, and a Family and Student Ombudsman. Please provide the total number of positions and the total compensation costs (including benefits) for these positions and any other positions with a One Fairfax focus.	Supervisor Herry	104
C-54	FCPS: What was ERFC’s unfunded pension liability and its total pension liability as of December 31, 2017 and as of December 31, 2018?	Supervisor Herry	105
C-55	FCPS: What would ERFC’s unfunded pension liability have been as of June 30, 2018 if its net investment income always equaled its discount rate? How does that amount compare to ERFC’s unfunded liability as of June 30, 2018 given its actual net investment returns?	Supervisor Herry	106
C-56	FCPS: Please provide ERFC’s actual net investment returns as of December 31, 2018 for the prior 1, 2, 5, 10, 15 and 20 years and ERFC’s discount rates for each year starting in FY 1999.	Supervisor Herry	107
C-57	FCPS: How much cash would FCPS have needed to contribute to ERFC during FY 2020 if ERFC’s net investment returns always equaled its discount rates, and how much is FCPS proposing to contribute to ERFC during FY 2020 in the FY 2020 FCPS Advertised Budget?	Supervisor Herry	108
C-58	FCPS: Please provide ERFC investment management fees for FY 2018 (actual), FY 2019 (projected) and FY 2020 (budgeted) in both dollar value and basis points.	Supervisor Herry	110
C-59	Please provide a breakdown of the last 5 years on how funding for affordable housing is being used, and what has worked and what has not. Additionally, provide a breakdown of how much of the budget is being used towards affordable housing.	Supervisor Foust	111

Department of Management and Budget

12000 Government Center Parkway, Suite 561
Fairfax, Virginia 22035-0074

Telephone: (703) 324-2391 Fax: (703) 324-3940 TTY: 711
www.fairfaxcounty.gov/budget



County of Fairfax, Virginia

MEMORANDUM

C-60	Provide an analysis of the Machinery and Tools tax rates and depreciation schedules of the County and surrounding jurisdictions and the resulting tax impacts on an investment of \$100,000 over the 10 years by a business in each of the jurisdictions.	Supervisor Herrity	113
C-61	Please compare the supplements provided to office staff in the Commonwealth Attorney's Office vs. the Office of the Public Defender.	Supervisor Cook	115
C-62	Provide information regarding debt service if we increase the General Obligation Bond Sales for the Fairfax County Public FCPS (FCPS) to \$205 million. What would the debt service look like in the out years, going out to FY 2024? What would it cost us in the out years? How close does it put us to our 10 percent cap that we promised to the rating agencies? What would the bonding capacity split between FCPS and County be?	Supervisor Gross	117
C-63	What percentage of the local economy is due to government contracts, Science, Technology, Engineering, and Math (STEM) related fields, and other small businesses? Please provide local data regarding STEM-related employment.	School Board Member Janie Strauss	119
C-64	During the FY 2018 budget, I requested an analysis of overtime by category. Subsequently the Board asked the previous County Executive for a review of public safety overtime. What is the status of that request? Please provide an analysis of overtime in the same format as the FY 2018 request?	Supervisor Herrity	121
C-65	<p>Please provide the following information in response to the January 22, 2019 Board Matter on comprehensive universal representation presented by Supervisor Foust and Supervisor McKay:</p> <ol style="list-style-type: none"> 1. Summarize the different proceedings in which participants benefit from legal representation; 2. Identify instances where the County is already funding/providing legal representation in civil cases and any conditions on that representation; 3. Research what other organizations exist for the County to partner with in providing these services; and 4. Review Arlington County's approach to funding legal services for immigration related matters. 	Various Supervisors	139
C-66	How much would it cost to provide a 2.99 percent salary increase to sworn police officers? Please provide a breakdown of the cost between supervisors and lower ranks.	Supervisor Herrity	141

Department of Management and Budget

12000 Government Center Parkway, Suite 561
Fairfax, Virginia 22035-0074

Telephone: (703) 324-2391 Fax: (703) 324-3940 TTY: 711
www.fairfaxcounty.gov/budget



County of Fairfax, Virginia

MEMORANDUM

C-67	Fairfax County's competitive jurisdictions have been addressing and making adjustments to their police pay due to the difficulty in attracting and retaining quality police officers in the current environment. Alexandria and most recently Prince William County have made changes to address these concerns. We are having issues recruiting candidates that can make it through our academy based on the high standards we appropriately hold our officers to. The Board requested a police pay study last year. Has the pay study been completed? Was it used in the development of the budget? When will it be discussed with the Board?	Supervisor Herrity	142
------	---	-----------------------	-----

The estimated time to complete this package was 23 hours.

Attachment

Response to Questions on the FY 2020 Budget

Request By: Supervisor McKay

Question: How does the One-to-One program link up with the One Fairfax Initiative and how do we ensure all students have access?

Response: The following response was prepared by Fairfax County Public Schools (FCPS), and is referenced as question #71 on their website:

One Fairfax offers a framework for the County and schools to look intentionally, comprehensively and systemically at barriers that may be creating gaps in opportunity, including, but not limited to, opportunity to fully participate, to contribute, and to access resources. Specifically, the One Fairfax policy calls for “Digital access and literacy for all residents.” FCPSOn supports this work in a number of ways, including a focus on the FCPS Learning Model to provide an equitable learning experience for all students. Teachers are designing opportunities that are specific to the needs of their students. All students will have access to meaningful opportunities to build both their content knowledge and their Portrait of a Graduate skills, across various grade levels and courses, including opportunities to build skills that will help them beyond high school. Students will utilize industry-standard software and processes, refining their collaboration and problem-solving skills, to better prepare them to enter the workforce and post-secondary education.

Additionally, FCPSOn provides equitable access to technology for all students (initially at the high school level), at school and at home, which allows students to more fully engage in their learning. Many students in our FCPSOn pilot schools have shared stories about how their newfound access to technology at home has profoundly changed and improved the way they learn. We have also developed a MiFi device loan program for students. These devices serve as internet “hotspots,” allowing students who do not have internet service at home to connect to valuable learning tools and resources. These MiFi devices are available at no cost to students and are currently available to any FCPS student, K-12, who does not have internet access at home. The combination of FCPSOn 1:1 laptops and MiFi devices are truly helping FCPS to close the digital divide in our community and provide equitable access for all.

Response to Questions on the FY 2020 Budget

Request By: Supervisor Herrity

Question: The November 27th One Fairfax presentation listed School “positions with a sole focus on Equity.” The included a Chief Equity Officer, Closing the Achievement Gap Manager, Coordinator for Professional Learning and Cultural Responsiveness, Equity and Culturally Responsive Specialist (one per region), Equity leads in every school and department, and a Family and Student Ombudsman. Please provide the total number of positions and the total compensation costs (including benefits) for these positions and any other positions with a One Fairfax focus.

Response: The following response was prepared by Fairfax County Public Schools (FCPS), and is referenced as question #72 on their website:

In FY 2019, there are 12.0 positions that support equity; of the 12.0 positions 7.0 are new and 5.0 were existing positions. These positions are funded through both the School Operating Fund and the Grants and Self-Supporting Fund. The 7.0 new positions total 1.0 million, of which \$0.4 million is repurposed grant funding. The 5.0 existing positions also total \$1.0 million and include \$0.3 million of grant funding. Below is a summary of the equity positions along with their cost. Not included in the chart are stipends for the equity leads for each school and department, which are \$700 for each full-time position.

Position Title	New/Existing	Funding Source	Positions	Compensation \$ in Millions
Chief Equity Officer	Existing	School Operating Fund	1.0	\$0.3
Executive Administrative Assistant	Existing	School Operating Fund	1.0	0.1
Coordinator, Professional Learning & Cultural Responsiveness	Existing	School Operating Fund	1.0	0.2
Equity Specialists	Existing	School Operating Fund	0.2	0.0
Equity Specialists	Existing	Grant Funded-Title II	1.8	0.3
Subtotal - Existing Positions			5.0	\$1.0
Equity Specialists	New	Grant Funded-Title II	2.7	0.4
Equity Specialists	New	School Operating Fund - Traded	0.3	0.1
Curriculum Resource Teacher	New	School Operating Fund	1.0	0.1
Manager, Equity and Closing the Achievement Gap	New	School Operating Fund	1.0	0.2
Family and Student Ombudsman	New	School Operating Fund	1.0	0.2
Administrative Assistant III	New	School Operating Fund	1.0	0.1
Subtotal - New Positions			7.0	\$1.0
Total			12.0	\$2.0

Response to Questions on the FY 2020 Budget

Request By: Supervisor Herrity

Question: What was ERFC's unfunded pension liability and its total pension liability as of December 31, 2017 and as of December 31, 2018?

Response: The following response was prepared by Fairfax County Public Schools (FCPS), and is referenced as question #73 on their website:

ERFC's unfunded pension liability was \$769M and its total pension liability was \$3,168M as of December 31, 2017. ERFC's liabilities as of December 31, 2018 are still being calculated and will be finalized in June.

Response to Questions on the FY 2020 Budget

Request By: Supervisor Herrity

Question: What would ERFC's unfunded pension liability have been as of June 30, 2018 if its net investment income always equaled its discount rate? How does that amount compare to ERFC's unfunded liability as of June 30, 2018 given its actual net investment returns?

Response: The following response was prepared by Fairfax County Public Schools (FCPS), and is referenced as question #74 on their website:

Pursuant to discussion with ERFC Staff, ERFC's actuary, Aon, developed the projected asset value as of December 31, 2017 assuming that the annual return on the fund was equivalent to the discount rate for each year. The funded position is as follows:

	<u>As of December 31, 2017</u>	
	Actual Return	Expected Return Scenario
Total Actuarial Accrued Liabilities	\$ 3,167,941,000	\$ 3,167,941,000
Actuarial Value of Assets	2,398,668,000	1,889,907,000
(Unfunded)/Surplus	\$ (769,273,000)	\$ (1,278,034,000)
Funded Percentage	76%	60%

Please note the following key points about this information:

- The starting point for the Actuarial Value of Assets under the Expected Return scenario is December 31, 2008.
- The Actuarial Value of Assets under the Expected Return scenario was developed using actual contributions (both employer and employee), benefit payments, and administrative expenses for each year from 2009 to 2017.
- The discount rate over the period was 7.5 percent per annum from 2009 to 2015, and 7.25 percent from 2015 to 2017.
- Under the Expected Return Scenario, the actual and expected return is the same since we are assuming that the annual investment return is equal to the discount rate. Hence, there are no asset gains/losses that need to be phased in. However, when calculating the Actual Return results, investment gains/losses in excess of the discount rate are phased in over a five-year period with the requirement that the Actuarial Value of Assets fall within a prescribed corridor of the market value of assets.
- The Actual Return results are from GRS' December 31, 2017 Actuarial Report and reflect the investment experience of the fund since plan inception.
- The Actual Return Actuarial Value of Assets is significantly higher than the Expected Return scenario as the cumulative investment performance has been much higher than the discount rate over the period 2009-2017.

Response to Questions on the FY 2020 Budget

Request By: Supervisor Herrity

Question: Please provide ERFC's actual net investment returns as of December 31, 2018 for the prior 1, 2, 5, 10, 15 and 20 years and ERFC's discount rates for each year starting in FY 1999.

Response: The following response was prepared by Fairfax County Public Schools (FCPS), and is referenced as question #75 on their website:

ERFC's net investment returns as of December 31, 2018 for the time periods requested are as follows:

1 Year	3 Year	5 Year	10 Year	15 Year	20 Year
-5.3%	5.7%	4.1%	8.4%	6.2%	5.7%

ERFC's discount rate from 1999 through 2015 was 7.5 percent and from 2016 through 2018 the discount rate was 7.25 percent.

Note: ERFC does not calculate two-year net investment returns.

Response to Questions on the FY 2020 Budget

Request By: Supervisor Herrity

Question: How much cash would FCPS have needed to contribute to ERFC during FY 2020 if ERFC's net investment returns always equaled its discount rates, and how much is FCPS proposing to contribute to ERFC during FY 2020 in the FY 2020 FCPS Advertised Budget?

Response: The following response was prepared by Fairfax County Public Schools (FCPS), and is referenced as question #76 on their website:

Aon, ERFC's actuary, has provided below the estimated contribution rate for FY 2020 assuming the investment return was equal to the discount rate each year. The results are presented below:

	As of December 31, 2017	
	Actual Return	Expected Return Scenario
Total Actuarial Accrued Liabilities	\$ 3,167,941,000	\$ 3,167,941,000
Actuarial Value of Assets	2,398,668,000	1,889,907,000
(Unfunded)/Surplus	\$ (769,273,000)	\$ (1,278,034,000)
Funded Percentage	76%	60%
Contribution Rate	Period Ending June 30, 2020	
Employer Normal Cost	3.09%	3.09%
Unfunded Liability	3.51%	5.83%
Net Employer Contribution	6.60%	8.92%
Adjustment for ERFC 2001 Tier 2	-0.16%	-0.16%
Actuarially Determined Employer Contribution (ADEC)	6.44%	8.76%

Please note the following key points regarding this information:

- The starting point for the Actuarial Value of Assets under the Expected Return scenario is December 31, 2008.
- The Actuarial Value of Assets under the Expected Return scenario was developed using actual contributions (both employer and employee), benefit payments, and administrative expenses for each year from 2009 to 2017.
- The discount rate over the period was 7.5 percent per annum from 2009 to 2015, and 7.25 percent from 2015 to 2017.
- Under the Expected Return Scenario, the actual and expected return is the same since we are assuming that the annual investment return is equal to the discount rate. Hence, there are no asset gains/losses that need to be phased in. However, when calculating the Actual Return results, investment gains/losses in excess of the discount rate are phased in over a five-year period with the requirement that the Actuarial Value of Assets fall within a prescribed corridor of the market value of assets.
- The Actual Return results are from GRS' December 31, 2017 Actuarial Report and reflect the investment experience of the fund since plan inception.

- The Actual Return Actuarial Value of Assets is significantly higher than the Expected Return scenario as the cumulative investment performance has been much higher than the discount rate over the period 2009-2017.
- Under the Expected Return scenario the unfunded liability component of the contribution rate has been estimated from the information provided by GRS in the December 31, 2017 Actuarial Report.
- It should be noted that this is a snapshot calculation as December 31, 2017. It does not consider potential differences in historical contributions if the investment performance were set equal to the discount rate.

Response to Questions on the FY 2020 Budget

Request By: Supervisor Herrity

Question: Please provide ERFC investment management fees for FY 2018 (actual), FY 2019 (projected) and FY 2020 (budgeted) in both dollar value and basis points.

Response: The following response was prepared by Fairfax County Public Schools (FCPS), and is referenced as question #77 on their website:

ERFC's FY 2018 (actual), FY 2019 (projected), and FY 2020 (budgeted) investment management fees are as follows:

	<u>Fees</u>	<u>Basis Points</u>
Fiscal Year ending June 30, 2018 (Actuals):	\$ 13,546,457	55.4
Fiscal Year ending June 30, 2019 (Projected):	\$ 13,908,000	57.5
Fiscal Year ending June 30, 2020 (Budgeted):	\$ 13,404,384	47.6

Response to Questions on the FY 2020 Budget

Request By: Supervisor Foust

Question: Please provide a breakdown of the last 5 years on how funding for affordable housing is being used, and what has worked and what has not. Additionally, provide a breakdown of how much of the budget is being used towards affordable housing.

Response:

Affordable housing is delivered in the county through a combination of programs of the Board of Supervisors (BOS) and the Fairfax County Redevelopment and Housing Authority (FCRHA). These funds are administered through the department of Housing and Community Development (HCD) and are comprised of various funding sources. Operations are supported by FCRHA revenues (e.g., developer fees, tenant rents, and loan repayments), FCRHA bonds, federal grants, private capital, revenue from program operations, interest income, and County funds.

In total, anticipated expenditures supporting HCD and FCRHA activities total \$138,461,173 in the FY 2020 Advertised Budget Plan, including \$9,181,697 in General Fund support, \$30,715,571 in other County appropriated funds, and \$98,563,905 in Non-County appropriated funds. Total revenue for FY 2020 is anticipated to be \$135,359,609, including federal/state sources of \$77,218,965, and \$12.4 million in tax revenue based on the projected value of one-half penny on the Real Estate Tax Rate.

The chart on the following page shows the breakdown of total HCD funding for affordable housing initiatives for the last 5 years. The County portion is comprised of General Fund support, the General Fund transfer to Fund 40330, Elderly Housing Programs, and tax revenue in Fund 30300, Penny for Affordable Housing Fund. The FY 2020 Advertised Budget Plan includes a total of \$18.4 million in revenue in Fund 30300, including \$12.4 million in tax revenue based on the projected value of one-half penny on the Real Estate Tax Rate. An adjustment will be made at *FY 2019 Carryover Review* to increase the revenue in this fund to reflect the updated projected value of one-half penny on the Real Estate Tax rate, estimated at \$12.8 million.

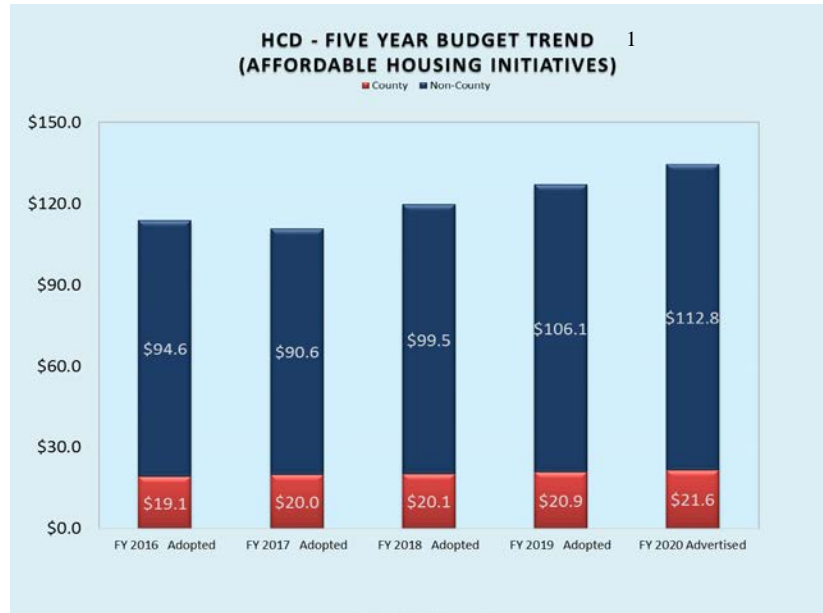

¹ The chart does not include Fund 81060, FCRHA Internal Service Fund, which includes costs that are shared among several housing funds. These costs include items such as cross-fund contracts for services as well as office supplies, telephones, postage, and copying, which are budgeted in and expensed from of the FCRHA's funds. Costs are initially charged to fund 81060, and then allocated out to other funds proportionate to their share of the costs.

Fairfax County's approach to affordable housing has traditionally included proven and reliable methods, such as inclusionary zoning, rental subsidies, gap financing, the Low Income Housing Tax Credit program and other well-known vehicles. However, a number of challenges have emerged, including the rising cost of construction and greater uncertainty relative to federal funding for housing programs, as well as other factors. The market is unable to produce affordable low cost housing to address the rising unmet demand. Affordable housing and the demand for resources continue to rise as rents have increased 17 percent but income growth only increased 10 percent between 2010 and 2015.

As noted in the Communitywide Housing Strategic Plan, the demand for community housing continues to grow as well. This demand will increase with both population growth and the rising number of senior households. Housing needs are imperative to support the individuals and families within Fairfax County and to support local economic growth. Investments in infrastructure to build affordable housing is needed to plan for a sufficient supply of housing and to meet the County's diverse housing needs. There are a significant number of capital affordable housing projects coming over the next several years, including Autumn Willow, Route 50/West Ox, Little River Glen IV, Murraygate, North Hill, Oakwood Senior Housing, One University, Stonegate Renovation, Arrowbrook and Parkwood. These projects will need enhanced staffing to support housing policy development and complex PPEA affordable housing construction projects.

Response to Questions on the FY 2020 Budget

Request By: Supervisor Herrity

Question: Provide an analysis of the Machinery and Tools tax rates and depreciation schedules of the County and surrounding jurisdictions and the resulting tax impacts on an investment of \$100,000 over the 10 years by a business in each of the jurisdictions.

Response:

Currently, the Machinery and Tools tax rate in Fairfax County is \$4.57 per \$100 of assessed value. It is assessed at 80 percent of the original cost for the first year of ownership and 10 percent less each succeeding year, until it reaches a floor of 20 percent in the seventh year. Most other surrounding jurisdictions in Northern Virginia have the same depreciation schedule as Fairfax County.

The following table compares the total Machinery and Tools tax due over a 10-year period for a \$100,000 initial investment in surrounding jurisdictions that have the same depreciation schedule as Fairfax County but different tax rates.

Machinery and Tools Tax on a \$100,000 Investment over a 10-year period

Assessment Year	Depreciation Rate	Tax Rate Basis	Manassas Park	Manassas City	Fairfax County	Alexandria	Falls Church	Arlington
			\$3.50 Tax Amount	\$3.60 Tax Amount	\$4.57 Tax Amount	\$4.50 Tax Amount	\$5.00 Tax Amount	\$5.00 Tax Amount
1	80%	\$80,000	\$2,800	\$2,880	\$3,656	\$3,600	\$4,000	\$4,000
2	70%	70,000	2,450	2,520	3,199	3,150	3,500	3,500
3	60%	60,000	2,100	2,160	2,742	2,700	3,000	3,000
4	50%	50,000	1,750	1,800	2,285	2,250	2,500	2,500
5	40%	40,000	1,400	1,440	1,828	1,800	2,000	2,000
6	30%	30,000	1,050	1,080	1,371	1,350	1,500	1,500
7	20%	20,000	700	720	914	900	1,000	1,000
8	20%	20,000	700	720	914	900	1,000	1,000
9	20%	20,000	700	720	914	900	1,000	1,000
10	20%	20,000	700	720	914	900	1,000	1,000
Total Tax Due over 10 year period			\$14,350	\$14,760	\$18,737	\$18,450	\$20,500	\$20,500

Fairfax City, Prince William County and Loudoun County have different depreciation schedules. In Fairfax City, the Machinery and Tools tax is assessed at 70 percent of the original cost for the first year of ownership and 10 percent less each succeeding year, until it reaches a floor of 10 percent in the seventh year. In Prince William County, it is assessed at 85 percent of the original cost for the first year of ownership and 10 percent less each succeeding year, until it reaches a floor of 35 percent in the seventh year. In Loudoun County, it is assessed at 50 percent of the original cost for the first year of ownership and 10 percent less each succeeding year, until it reaches a floor of 10 percent in the fifth year.

The Fairfax City, Prince William County and Loudoun County information is presented in the following table.

Machinery and Tools Tax on a \$100,000 Investment over a 10-year period

Fairfax City			Prince William			Loudoun County		
Tax Rate		\$4.13	Tax Rate		\$3.70	Tax Rate		\$2.75
Depreciation Rate	Basis	Tax Amount	Depreciation Rate	Basis	Tax Amount	Depreciation Rate	Basis	Tax Amount
70%	\$70,000	\$2,891	85%	\$85,000	\$3,145	50%	\$50,000	\$1,375
60%	60,000	2,478	75%	75,000	2,775	40%	40,000	1,100
50%	50,000	2,065	65%	65,000	2,405	30%	30,000	825
40%	40,000	1,652	55%	55,000	2,035	20%	20,000	550
30%	30,000	1,239	45%	45,000	1,665	10%	10,000	275
20%	20,000	826	35%	35,000	1,295	10%	10,000	275
10%	10,000	413	35%	35,000	1,295	10%	10,000	275
10%	10,000	413	35%	35,000	1,295	10%	10,000	275
10%	10,000	413	35%	35,000	1,295	10%	10,000	275
10%	10,000	413	35%	35,000	1,295	10%	10,000	275
Total Tax Due over 10 year period		\$12,803	Total Tax Due over 10 year period		\$18,500	Total Tax Due over 10 year period		\$5,500

Response to Questions on the FY 2020 Budget

Request By: Supervisor Cook

Question: Please compare the supplements provided to office staff in the Commonwealth Attorney's Office vs. the Office of the Public Defender.

Response:

Fairfax County's funding for the Commonwealth Attorney's Office and the Office of the Public Defender has historically differed as a result of Virginia law. Virginia law requires that Constitutional Officers receive funding from both the state and local governments. In Fairfax County, Constitutional Officers include the Clerk of the Court, the Sheriff and the Commonwealth's Attorney.

Each year, the General Assembly determines the total amount of funds and positions available to each group of Constitutional Officers including the Office of the Commonwealth's Attorney. The number of positions is determined using a workload-based staffing standard to formulate the total number of positions each office needs to perform the duties mandated by state law. The state salaries are determined according to population estimates of the jurisdiction in which they serve. The County is then reimbursed through the state compensation board based on a determination by the General Assembly. Funding from the state is collected as revenue and posted in the County's General Fund.

As a result of Virginia law requiring funding to come from both state and local governments, each local government has the discretion to approve a budget and positions for their Constitutional Officers that exceeds what is approved by the Compensation Board. In Fairfax, the Office of the Commonwealth's Attorney has a total of 42 positions – 34 positions that are supported by the state, 1 position supported with grant funding, and 7 positions supported with only County funds. It should be noted that the 7 positions that are funded only with County dollars are the result of the office taking on the additional duty of handling misdemeanor cases. Additionally, 1/1.0 FTE position is included in the FY 2020 Advertised Budget to support the newly created Mental Health Docket as part of the Diversion First Initiative. Commonwealth's Attorney Office personnel are established as County employees on the S (General Employees) pay scale and are also part of the County's retirement and health systems. Due to the high cost of living in this area, the County pays higher salaries than those approved by the state.

The supplement paid for the Commonwealth's Attorney positions is the difference between the salaries paid by the County and the amount reimbursed by the state compensation board. This amount varies on an annual basis. For FY 2019, the estimated salary cost for the 34 positions is \$2.9 million and the amount of revenue expected from the compensation board is \$1.9 million.

The Office of the Public Defender personnel are state employees and are paid in accordance with a pay scale established by the State of Virginia. In 2008 there was a change in the state code that allowed for public defender supplements. Prior to 2008, Virginia did not have an established law that allowed cities or counties to pay their public defenders and doing so would have been a direct violation of the Virginia Dillon Rule, which forbids localities from exercising powers not specifically granted by the State. In the FY 2017 Adopted Budget Plan, the Fairfax County Board of Supervisors approved a pay supplement for 23 positions in the Office of the Public Defender. The annual supplement totals \$470,112 and varies by position level.

Both Arlington County and the City of Alexandria provide salary supplements to the Office of the Public Defender. Arlington County currently funds \$158,884 for supplements to state employees in the Office of the Public Defender. Arlington County's supplement is based on 15 percent of the state salary. As a result

of having the supplement as a percentage of the state salary, it will adjust as state salaries adjust. The City of Alexandria funds \$256,000 annually for supplements to state employees in the Office of the Public Defender. The supplement amounts are flat and vary based on position level; amounts will not automatically increase as they are not based on a percentage. When calculated as a percentage, Alexandria's current supplements average 18 percent of the state salary. Fairfax County supplements are also a flat amount and vary by position level. When calculated as a percentage current Fairfax supplements average 15 percent of the state salary.

Response to Questions on the FY 2020 Budget

Request By: Supervisor Gross

Question: Provide information regarding debt service if we increase the General Obligation Bond Sales for the Fairfax County Public FCPS (FCPS) to \$205 million. What would the debt service look like in the out years, going out to FY 2024? What would it cost us in the out years? How close does it put us to our 10 percent cap that we promised to the rating agencies? What would the bonding capacity split between FCPS and County be?

Response:

A decision to increase bond sales annually by \$25 million from \$180 million to \$205 million would have the following impact on both the debt ratio and annual debt service payments to the County. The debt ratios would peak at 9.08 percent in FY 2024 based on the chart below.

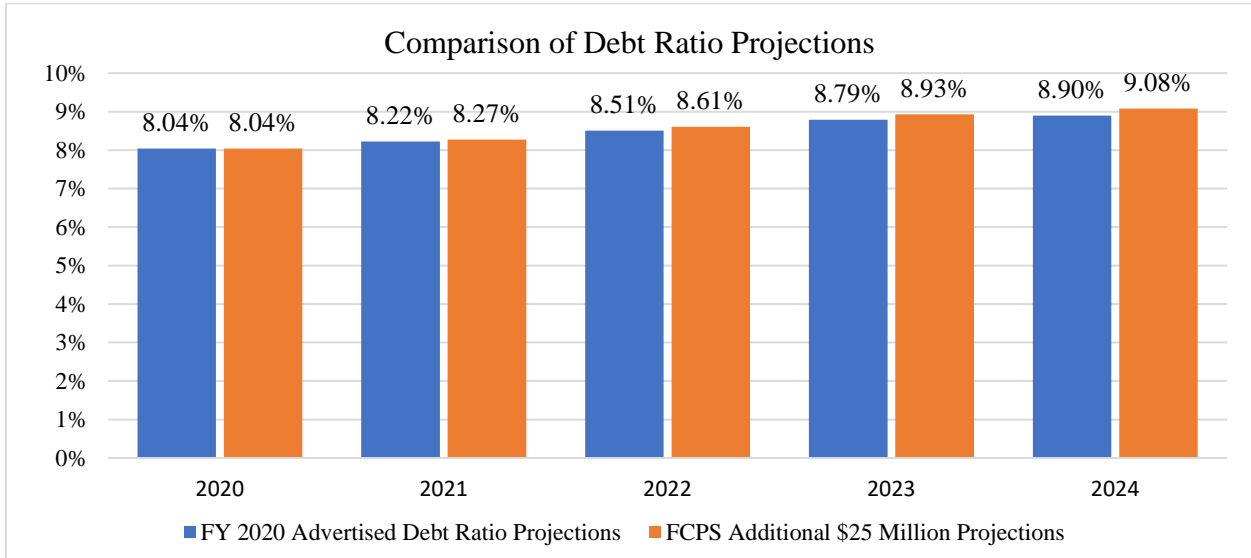

In addition, the associated debt service costs on the additional \$25 million for the first year would be approximately \$2.25 million (0.05 percent on the County’s debt ratio). Assuming these bonds would be sold in FY 2020, the impact of the additional FCPS debt service would begin in FY 2021. Increased debt service payments through FY 2024 would total \$8.7 million based on the higher sale amount in FY 2020 only. Assuming the increased bond sale amount each year, the additional cumulative fiscal impact would be \$22 million through FY 2024. This decision would further push the debt ratios closer to the 10 percent limit and increase debt service costs with no identified funding source.

\$180 million Annual Bond Sales					
Fiscal Year	Bonds Sold				Total All Years
	Debt Service Owed				
FY 2020	\$180,000,000				
FY 2021	\$16,200,000	\$180,000,000			
FY 2022	\$15,840,000	\$16,200,000	\$180,000,000		
FY 2023	\$15,480,000	\$15,840,000	\$16,200,000	\$180,000,000	
FY 2024	\$15,120,000	\$15,480,000	\$15,840,000	\$16,200,000	
Total Debt Service	\$62,640,000	\$47,520,000	\$32,040,000	\$16,200,000	\$158,400,000

\$205 million Annual Bond Sales					
Fiscal Year	Bonds Sold				Total All Years
	Debt Service Owed				
FY 2020	\$205,000,000				
FY 2021	\$18,450,000	\$205,000,000			
FY 2022	\$18,040,000	\$18,450,000	\$205,000,000		
FY 2023	\$17,630,000	\$18,040,000	\$18,450,000	\$205,000,000	
FY 2024	\$17,220,000	\$17,630,000	\$18,040,000	\$18,450,000	
Total Debt Service	\$71,340,000	\$54,120,000	\$36,490,000	\$18,450,000	\$180,400,000
Increase	\$8,700,000	\$6,600,000	\$4,450,000	\$2,250,000	\$22,000,000

As noted during the development of the FY 2020 Budget and in Budget Q&A #C-20, the below table assumes FCPS GO bond sales remain at \$180 million, or 53 percent, and County bond sales would average \$159 million, or 47 percent, for the five-year period. It should be noted that the Board of Supervisors approved an increase in FCPS GO bond sales from \$155 million to \$180 million starting in FY 2019. These projections of GO bond sales are based on the assumptions in the FY 2020-2024 Advertised Capital Improvement Program. However, the County recognizes that its maximum annual GO bond sale limit is \$300 million. The County is committed to selling \$180 million annually for FCPS, therefore leaving \$120 million available for County categories, resulting in a 60 percent/40 percent respective split of bond proceeds.

Fiscal Year	County GO Amount	FCPS GO Amount	Total GO Amount
FY 2020	\$142,400,000	\$180,000,000	\$322,400,000
FY 2021	\$147,300,000	\$180,000,000	\$327,300,000
FY 2022	\$162,474,000	\$180,000,000	\$342,474,000
FY 2023	\$181,490,000	\$180,000,000	\$361,490,000
FY 2024	\$159,900,000	\$180,000,000	\$339,900,000

The following table provides the estimated annual GO bond sales for the County and the additional \$25 million per year for FCPS. For the five-year period below, FCPS bond sales would average \$205 million or 56 percent and County bond sales would average \$159 million or 44 percent. As noted previously, the County recognizes that its maximum annual GO bond sale limit is \$300 million. Under this scenario, the County would sell \$205 million annually for FCPS, therefore leaving \$95 million available for County categories, resulting in a 68 percent/32 percent respective split of bond proceeds.

Fiscal Year	County GO Amount	FCPS GO Amount - Additional \$25 million	Total GO Amount
FY 2020	\$142,400,000	\$205,000,000	\$347,400,000
FY 2021	\$147,300,000	\$205,000,000	\$352,300,000
FY 2022	\$162,474,000	\$205,000,000	\$367,474,000
FY 2023	\$181,490,000	\$205,000,000	\$386,490,000
FY 2024	\$159,900,000	\$205,000,000	\$364,900,000

While there is no statutory limit on the amount of debt the voters can approve, and therefore the debt service that is paid, it is important to note that the County's debt ratios are consistent with best practices for highly rated issuers of municipal debt. One of the County's Debt Ratio policies is that debt service expenditures as a percentage of General Fund disbursements shall not exceed 10 percent.

Response to Questions on the FY 2020 Budget

Request By: Janie Strauss, Fairfax County Public School Board member

Question: What percentage of the local economy is due to government contracts, Science, Technology, Engineering, and Math (STEM) related fields, and other small businesses? Please provide local data regarding STEM-related employment.

Response:

Federal government procurement spending is a significant driver of Fairfax County's economy. For the most recent years for which data is available, from 2015 through 2017, it is estimated that federal procurement contract awards in Fairfax County made up between 21.4 and 22.1 percent of the Gross County Product. This is the share of the local economy that derives directly from federal government procurement contracts. This spending has a positive indirect impact on the local economy as well, though the benefit is not easily quantifiable.

The Bureau of Labor Statistics (BLS) defines STEM related employment as consisting of 100 occupations, including computer and mathematical, architecture and engineering, and life and physical science occupations, as well as managerial and postsecondary teaching occupations related to these functional areas and sales occupations requiring scientific or technical knowledge at the postsecondary level. STEM-related employment data reported by the BLS is available only at the national, state, and metropolitan area level. County level employment data is reported by industry, not occupation; therefore, there is no direct data available regarding the percentage of the County's employment in STEM-related fields. One proxy for STEM-related employment is the number of technology firms and employees in Fairfax County. According to Fairfax County Economic Development Authority (FCEDA), there are approximately 8,800 technology firms in Fairfax County, which directly account for around 149,000 employees or about 1 in 4 of Fairfax County jobs. FCEDA's definition of technology businesses includes: Information Technology Services; Technology Consulting; Engineering/R&D/Technical Services; Telecommunications; Biomedical; and Advanced Manufacturing. Additional information regarding Fairfax County technology businesses can be found at FCEDA at https://www.fairfaxcountyedea.org/sites/default/files/pdf/technology_firms.pdf.

According to the Small Business Administration, the definition of a small business varies according to the type of industry. In some industries, small businesses are defined by the number of employees; in other industries, small businesses are defined by annual receipts. The Small Business Administration estimated that as of 2008, the most recent data available, 46 percent of private nonfarm Gross Domestic Product in the United States was contributed by small businesses. While it is hard to directly estimate the share of the County's economy produced by small businesses, employment information is available. According to the Census Bureau's Annual Survey of Entrepreneurs, there were 5.6 million employer firms in the United States in 2016, of which firms with fewer than 500 workers accounted for 99.7 percent of those businesses. Firms with fewer than 100 workers accounted for 98.2 percent, and firms with fewer than 20 workers made up 89.0 percent.

The following table shows Fairfax County's employment by size of establishment. Depending on what definition of small business is assumed, employers with fewer than 500 employees made up 99.7 percent of businesses; employers with fewer than 249 employees made up 99.2 percent of businesses; and employers with fewer than 100 employees made up 97.4 percent of Fairfax County's businesses. The County numbers are consistent with the national numbers that show employers with less than 500 employees make up the vast majority of Fairfax County's businesses.

Fairfax County Employers by Size of Establishment

	Number of employers	Cumulative Percentage
0 to 4 employees	22,685	62.1%
5 to 9 employees	4,958	75.7%
10 to 19 employees	3,826	86.2%
20 to 49 employees	2,850	94.0%
50 to 99 employees	1,222	97.4%
100 to 249 employees	663	99.2%
250 to 499 employees	189	99.7%
500 to 999 employees	69	99.9%
1000 and over employees	44	100.0%
Total	36,506	

Source: Virginia Employment Commission *Fairfax County Economic Profile*
Employment data is as of 3rd quarter 2018.

Response to Questions on the FY 2020 Budget

Request By: Supervisor Herrity

Question: During the FY 2018 budget, I requested an analysis of overtime by category. Subsequently the Board asked the previous County Executive for a review of public safety overtime. What is the status of that request? Please provide an analysis of overtime in the same format as the FY 2018 request?

Response:

As noted by the Chief Financial Officer at the April 2, 2019 Personnel Committee meeting, the public safety department heads will be scheduled to present an overview of overtime usage and policies at an upcoming Board of Supervisors committee meeting.

In addition, a review of overtime usage was included in the scope of work of the Fire and Rescue Compensation and Organization Study that was performed by PFM, an outside consultant. That study provided several recommendations for further analysis, which include:

1. Some regional fire and rescue employers provide lower cost compensation for holidays worked that are a necessary element of 24/7 coverage – and some of those other approaches are structured as premiums separate from overtime. The County could consider a similar alternative approach to overtime.
2. The County could explore realigning paid leave accruals, which – because FRD annual leave accruals are now comparatively high in absolute terms – would also make more hours available for coverage without overtime (and/or reduce banked leave and payouts upon separation).
3. While not extraordinarily high, sick leave usage and control practices could also be further evaluated.
4. To help determine the best deployment of FRD resources, the County could consider periodically engaging in a detailed workload demand and deployment analysis conducted by independent subject matter experts. Working collaboratively with FRD leadership, such analysis can help to ensure an optimized approach for public safety staffing requirements that underlie many overtime demands.
5. The County could also further explore management of overtime use for non-operational activities. Given the critical nature of some of these activities, such as core training, the complete elimination of this overtime category will not be achievable. Nonetheless, a detailed review could potentially identify opportunities for policy revisions and/or savings.
6. Fairfax County should strongly consider a redesign of its overtime tracking approach to improve the information available to management.

These recommendations will be considered, where applicable, in the continued review of overtime patterns in each of the public safety agencies.

The attached spreadsheet provides total calendar year (CY) 2018 gross pay for the 1,900 non-department head employees who were paid at least \$100,000 during the year and who received additional pay, stipends, or bonuses. An additional 1,004 employees were paid \$100,000 or more during CY 2018 but are not shown in the attached spreadsheet because they did not have earnings in the noted categories or are department heads. It is recommended that the spreadsheet be viewed online due to its size. It should be noted that some employees hold multiple positions with the County, were hired during the year, terminated employment during the year, or changed positions during the year due to promotions, demotions, or

transfers. The amounts shown in the spreadsheet, therefore, may represent partial-year pay, pay for the performance of more than one job, or pay at more than one pay grade. Pay is shown in the spreadsheet divided into the following categories. In addition, there are several stipends, such as stipends for crossing guards, state magistrates, and members of boards and commissions, that are not shown in the categories below as no employees who were paid more than \$100,000 received those stipends in CY 2018.

Scheduled Hours

Regular	Hours worked or leave taken as part of the employee's normal schedule.
Consecutive Shift Pay	Hours worked when an employee has completed a full shift lasting eight or more hours and is required to remain on duty to work a full second consecutive shift.
Shift Differential – Fire	Shift differential premium pay for Fire employees assigned to the designated shift.
Shift Differential – Sheriff	Shift differential premium pay for Sheriff employees assigned to the designated shift.
Shift Differential – Evening	Shift differential premium pay for employees assigned to the designated evening shift.
Shift Differential – Night	Shift differential premium pay for employees assigned to the designated night shift.

Additional Pay

Overtime Pay	Hours worked over the defined work period.
Callback Pay	Hours worked when the employee is off duty and is called to return to work after departing from the workplace.
Court Time	Pay for hours worked over the defined work period for public safety employees to appear in court.
Emergency Worked	Pay granted for working during a designated emergency.
Holiday – Scheduled Day Off	Pay granted when a County holiday falls on an employee's scheduled day off.
Holiday Worked	Pay granted for working on a County holiday.
On Call Pay	Pay granted when an employee is required to remain available outside of the employee's scheduled work hours to report to work within a reasonable time if called upon to do so.
Roll Call	Paid work time for attending roll call.

Stipends

Advanced Life Support (ALS)	A stipend available to Fire employees who are certified as Advanced Life Support (ALS) providers. The incentive pay is equivalent to 10 percent of the pay of step 1 of the Firefighter (F-18) position.
Correctional Health Nurse	A stipend of \$120 per pay period (or \$60 per pay period for part-time employees) provided to Correctional Health Nurses.
Election Worker	A stipend available to employees who staff an election. The amount varies depending on the guidelines established by the Office of Elections.

Emergency Services/Mobile Crisis Unit	A stipend granted to employees working in Emergency Services/Mobile Crisis Unit.
Environmental Incentive Pay	A stipend available to sworn uniformed employees assigned to the Adult Detention Center.
Fire Additional Pay - \$2	An additional incentive granted to Fire personnel who are ALS certified and serve as medic on Engine.
Fire Additional Pay - \$3	An additional incentive granted to Fire personnel who are ALS certified and serve as medic on Medic unit.
Fire Preceptor Pay	A stipend available for Fire personnel who are certified as preceptors and are actively training new paramedics.
Flight Medic Pay	A stipend available to Flight Medics, Senior Medics, and Chief Medics. Employees receive a set hazard incentive pay amount equal to \$2,000 for Flight Medics, \$3,500 for Senior Medics, and \$4,500 for Chief Medics. In addition, they receive an amount of pay equivalent to 10 percent of step 2 of the Police Officer I (O-17) position for all levels.
Language Stipend	A stipend of \$1,300 per year (or \$650 for employees scheduled to work 20 hours or less per week) provided to employees who demonstrate proficiency in a foreign language and must use that second language as part of their job.
Licensed Clinician	A stipend available for licensed clinicians.
Maintenance Flight Officer Pay	A \$1,200 annual stipend available to employees who are required to repair and maintain aircraft assigned to the Helicopter Division of the Police Department.
Tool Allowance	An allowance granted to vehicle mechanics required to use their personal tools in job performance. The amount granted varies to reimburse the cost to obtain and maintain personal tools in accordance with the list of required tools.
Trainer Incentive Pay	Additional pay (\$3 per hour) received by public safety field training instructors.
Uniform Allowance	An annual allowance for the purchase and maintenance of clothing that is required in job performance.

Bonuses

Bonus Pay	Bonus pay awarded.
-----------	--------------------

Other

Adjustments	Miscellaneous pay adjustments, including items such as pay corrections and recovery of overpayments.
Awards	Cash payments associated with countywide awards, such as Outstanding Performance Awards and the A. Heath Onthank Award, and departmental awards.
Leave Payoff	Payoff of leave balances upon separation from the County.

CY 2018 Employee Compensation
 Non-Department Head Employees Earning Additional Pay, Stipends or Bonuses with Total Compensation of \$100,000 or More

Agency	Position	Scheduled Hours										Additional Pay										Stipends										Bonuses		Other								
		Total Gross Pay	Regular	Consecutive Shift Pay	Shift Differential - Fire	Shift Differential - Sheriff	Shift Differential - Evening	Shift Differential - Night	Total Scheduled Hours	Overtime Pay	Callback Pay	Court Time	Emergency Worked	Holiday - Scheduled Day Off	Holiday Worked	On Call Pay	Roll Call	Total Additional Pay	Advanced Life Support (ALS)	Correctional Health Nurse	Election Worker	Emergency Services/ Mobile Crisis Unit	Environmental Incentive Pay	Fire Additional Pay - S2	Fire Additional Pay - S3	Fire Preceptor Pay	Flight Medic Pay	Language Stipend	Licensed Clinician	Maintenance Flight Officer Pay	Tool Allowance	Trainer Incentive Pay	Uniform Allowance	Total Stipends	Bonus Pay	Total Bonuses	Adjustments	Awards	Leave Payoff	Total Other		
Fire and Rescue Dept	FIRE TECHNICIAN	\$133,819.79	\$81,718.59		\$1,920.60			\$83,639.19	\$13,904.00	\$23,433.03							\$37,337.03	\$5,496.47					\$3,814.00	\$3,533.10									\$12,843.57	\$0.00	\$12,843.57				\$0.00			
Fire and Rescue Dept	FIRE CAPTAIN I	\$133,693.85	\$124,252.46		\$1,804.93			\$126,057.39	\$3,893.81	\$23,433.03							\$7,636.46	\$0.00					\$3,814.00	\$3,533.10									\$12,843.57	\$0.00	\$12,843.57				\$0.00			
Fire and Rescue Dept	FIRE TECHNICIAN	\$133,625.51	\$95,556.55		\$1,764.19			\$88,141.19	\$10,938.25	\$18,405.59							\$27,179.00	\$5,496.47					\$3,924.00	\$2,704.50									\$12,843.57	\$0.00	\$12,843.57				\$0.00			
Fire and Rescue Dept	FIRE TECHNICIAN	\$133,579.76	\$78,726.79		\$1,620.87			\$80,347.66	\$13,561.79	\$26,169.91							\$40,367.63	\$5,496.47					\$2,376.00	\$4,992.00									\$12,843.57	\$0.00	\$12,843.57				\$0.00			
Police Dept.	POLICE SECOND LIEUTENANT	\$133,464.58	\$101,802.45					\$101,802.45	\$14,758.20	\$8,355.87	\$404.07						\$784.44																	\$1,150.00	\$1,150.00	\$0.00	\$0.00	\$0.00	\$0.00			
Fire and Rescue Dept	FIRE CAPTAIN II 40 42	\$133,425.86	\$131,740.13					\$131,740.13	\$543.52	\$1,141.41							\$1,684.93																	\$0.00	\$0.00	\$0.00	\$0.00	\$0.00	\$0.00			
Fire and Rescue Dept	FIRE CAPTAIN I 40 42	\$133,411.68	\$91,821.43		\$1,868.95			\$93,690.37	\$93,690.37	\$7,061.87							\$2,807.36	\$948.23					\$2,389.00	\$1,038.00										\$0.00	\$0.00	\$0.00	\$0.00	\$0.00	\$0.00			
Police Dept.	POLICE OFFICER III	\$133,404.94	\$92,337.87					\$93,604.67	\$31,719.14					\$4,259.18			\$2,118.70	\$879.50																\$423.75	\$423.75	\$0.00	\$0.00	\$0.00	\$0.00			
Office of the Sheriff	DEPUTY SHERIFF 1ST LIEUTENANT	\$133,290.66	\$125,837.05					\$126,273.40	\$289.69								\$927.02	\$3,954.31																\$500.00	\$1,846.24	\$0.00	\$0.00	\$0.00	\$0.00			
Fire and Rescue Dept	FIRE CAPTAIN I	\$133,215.99	\$124,252.46		\$1,609.59			\$125,862.05	\$4,998.78								\$1,898.84	\$1,356.32																\$0.00	\$0.00	\$0.00	\$0.00	\$0.00	\$0.00			
Fire and Rescue Dept	FIRE LIEUTENANT	\$133,179.14	\$107,579.15		\$1,557.94			\$109,137.09	\$17,392.52	\$4,623.85							\$440.37	\$411.01	\$1,174.30															\$0.00	\$0.00	\$0.00	\$0.00	\$0.00	\$0.00			
Police Dept.	POLICE OFFICER III	\$133,175.09	\$109,206.81					\$110,588.81	\$9,826.16	\$3,324.86							\$538.22	\$391.43	\$2,348.60															\$5,496.47	\$5,496.47	\$0.00	\$0.00	\$0.00	\$0.00			
Police Dept.	POLICE OFFICER III	\$133,133.00	\$87,940.91					\$89,719.26	\$28,294.28	\$5,175.03							\$335.04																		\$1,150.00	\$1,150.00	\$0.00	\$0.00	\$0.00	\$0.00		
Fire and Rescue Dept	FIRE LIEUTENANT	\$133,093.62	\$96,772.56		\$1,349.88			\$98,122.44	\$2,963.79								\$844.03	\$2,484.56	\$998.16																\$1,150.00	\$1,150.00	\$0.00	\$0.00	\$0.00	\$0.00		
Fire and Rescue Dept	FIRE TECHNICIAN	\$133,042.90	\$77,196.60		\$1,898.78			\$79,095.38	\$14,423.99	\$21,161.97							\$25.00	\$2,354.15	\$2,552.94																\$3,736.00	\$3,711.00	\$486.00	\$13,429.47	\$0.00	\$0.00	\$0.00	
Fire and Rescue Dept	FIRE CAPTAIN I	\$132,807.80	\$124,252.46		\$1,641.96			\$125,094.44	\$3,360.51								\$42.38	\$1,845.49	\$2,064.92																\$0.00	\$0.00	\$0.00	\$0.00	\$0.00	\$0.00		
Fire and Rescue Dept	FIRE LIEUTENANT	\$132,705.83	\$101,802.45					\$102,964.33	\$13,833.57	\$10,025.73							\$1,101.96																			\$0.00	\$0.00	\$0.00	\$0.00	\$0.00	\$0.00	
Fire and Rescue Dept	FIRE LIEUTENANT	\$132,549.29	\$107,579.14		\$1,512.48			\$109,091.62	\$5,209.19	\$3,302.75							\$2,073.55	\$4,149.71																	\$3,043.00	\$183.00	\$8,722.47	\$0.00	\$0.00	\$0.00	\$0.00	
Police Dept.	POLICE OFFICER III	\$132,517.07	\$92,892.95					\$94,784.90	\$25,828.71								\$2,486.33	\$3,574.10																\$400.00	\$400.00	\$0.00	\$0.00	\$0.00	\$0.00			
Fire and Rescue Dept	FIRE TECHNICIAN	\$132,513.05	\$84,136.05		\$1,803.11			\$85,939.16	\$15,748.92	\$16,031.19							\$28.94	\$2,247.46	\$1,902.10																\$3,505.40	\$1,613.40	\$35,958.62	\$5,496.47	\$0.00	\$0.00	\$0.00	
Dept. of Public Safety Comm.	P S COMM OP MGR	\$132,413.83	\$88,391.54					\$88,391.54	\$14,752.34								\$403.10	\$322.48	\$2,579.84															\$4,186.23	\$42,243.99	\$0.00	\$0.00	\$0.00	\$0.00	\$0.00		
Fire and Rescue Dept	FIRE CAPTAIN I 40 42	\$123,488.12	\$123,459.16					\$124,611.67	\$7,736.45																											\$0.00	\$0.00	\$0.00	\$0.00	\$0.00	\$0.00	
Fire and Rescue Dept	FIRE TECHNICIAN	\$132,340.59	\$94,321.48		\$1,858.19			\$96,179.67	\$18,106.72	\$15,348.18							\$733.87	\$1,461.63	\$1,510.52																	\$0.00	\$0.00	\$0.00	\$0.00	\$0.00	\$0.00	
Fire and Rescue Dept	FIRE TECHNICIAN	\$132,303.60	\$85,556.59		\$1,863.71			\$87,420.30	\$12,100.60	\$22,612.55							\$665.68																			\$2,781.00	\$1,227.00	\$3,737.83	\$5,496.47	\$0.00	\$0.00	\$0.00
Fire and Rescue Dept	FIRE TECHNICIAN	\$132,289.09	\$89,883.85		\$1,847.49			\$90,931.34	\$9,607.31	\$15,035.70							\$698.93	\$838.72	\$3,008.12																\$2,942.00	\$3,730.50	\$29,188.78	\$5,496.47	\$0.00	\$0.00	\$0.00	
Police Dept.	POLICE OFFICER II	\$132,192.66	\$101,802.45					\$102,964.33	\$3,360.51	\$10,025.73							\$484.82																		\$400.00	\$400.00	\$0.00	\$0.00	\$0.00	\$0.00		
Office of the Sheriff	CORRECTIONAL HEALTH NURSE III	\$132,173.95	\$114,733.82					\$115,538.42	\$8,973.08								\$1,608.80	\$616.80																	\$500.00	\$500.00	\$0.00	\$0.00	\$0.00	\$0.00		
Police Dept.	POLICE OFFICER III	\$131,962.33	\$92,337.86					\$92,337.86	\$30,826.38	\$1,622.00	\$395.78						\$5,630.31																		\$400.00	\$400.00	\$0.00	\$0.00	\$0.00	\$0.00		
Fire and Rescue Dept	FIRE CAPTAIN II	\$131,954.28	\$128,119.75		\$1,425.90			\$129,545.65	\$2,408.63								\$2,408.63																		\$1,875.70	\$2,306.14	\$12,516.95	\$0.00	\$0.00	\$0.00	\$0.00	
Office of the Sheriff	DEP SHERIFF II	\$131,943.83	\$93,225.92					\$93,225.92	\$31,535.11									\$1,875.70	\$2,306.14																\$2,500.16	\$500.00	\$3,000.16	\$0.00	\$0.00	\$0.00	\$0.00	
Fire and Rescue Dept	FIRE LIEUTENANT	\$131,933.51	\$97,594.79		\$1,730.58			\$99,425.92	\$16,630.99	\$12,190.90							\$1,863.96	\$1,065.12																	\$2,865.60	\$485.10	\$23,550.97	\$5,496.47	\$0.00	\$0.00	\$0.00	
Facilities Management Dept.	CHIEF BUILDING ENGINEER	\$131,866.96	\$90,665.46					\$90,665.46	\$25,090.05								\$601.27																		\$1,510.18	\$41,201.50	\$0.00	\$0.00	\$0.00	\$0.00		
Office of the Sheriff	DEP SHERIFF II	\$131,848.99	\$77,118.67		\$285.75	\$1,283.10		\$79,287.52	\$44,868.03								\$381.00	\$1,364.23	\$2,948.05																\$2,500.16	\$500.00	\$3,000.16	\$0.00	\$0.00	\$0.00	\$0.00	
Fire and Rescue Dept	FIRE CAPTAIN I	\$131,788.83	\$124,599.21					\$124,599.21	\$2,508.99	\$4,680.63																									\$2,500.16	\$500.00	\$3,000.16	\$0.00	\$0.00	\$0.00	\$0.00	
Office of the Sheriff	DEP SHERIFF II	\$131,671.18	\$75,122.00					\$77,588.80	\$17,735.45									\$387.92	\$2,858.00																\$2,500.16	\$500.00	\$3,000.16	\$0.00	\$0.00	\$0.00	\$0.00	
Police Dept.	POLICE OFFICER III	\$131,648.90	\$92,337.89					\$92,449.69	\$30,811.26	\$5,426.59	\$202.34	\$307.82																														

CY 2018 Employee Compensation
Non-Department Head Employees Earning Additional Pay, Stipends or Bonuses with Total Compensation of \$100,000 or More

Agency	Position	Scheduled Hours										Additional Pay										Stipends										Bonuses			Other					
		Total Gross Pay	Regular	Consecutive Shift Pay	Shift Differential - Fire	Shift Differential - Sheriff	Shift Differential - Evening	Shift Differential - Night	Total Scheduled Hours	Overtime	Callback Pay	Court Time	Emergency Worked	Holiday - Scheduled Day Off	Holiday Worked	On Call Pay	Roll Call	Total Additional Pay	Advanced Life Support (ALS)	Correctional Health Nurse	Election Worker	Emergency Services/ Mobile Crisis Unit	Environmental Incentive Pay	Fire Additional Pay - S2	Fire Additional Pay - S3	Fire Preceptor Pay	Flight Medic Pay	Language Stipend	Licensed Clinician	Maintenance Flight Officer Pay	Tool Allowance	Trainer Incentive Pay	Uniform Allowance	Total Stipends	Bonus Pay	Total Bonuses	Adjustments	Awards	Leave Payoff	Total Other
Fire and Rescue Dept.	FIRE TECHNICIAN	\$126,840.62	\$83,920.01		\$1,955.52			\$85,875.53	\$9,270.56	\$16,359.51		\$28.94	\$2,877.55	\$1,829.06			\$30,365.62						\$4,386.00	\$717.00										\$10,599.47		\$0.00				\$0.00
Fire and Rescue Dept.	FIRE TECHNICIAN	\$126,803.42	\$78,558.26					\$80,335.57	\$10,569.89	\$18,856.76			\$69.68	\$2,963.05			\$32,999.38						\$2,128.00	\$5,844.00										\$13,468.47		\$0.00				\$0.00
Fire and Rescue Dept.	FIRE TECHNICIAN	\$126,777.35	\$103,033.98					\$104,144.36	\$8,089.12	\$2,830.70		\$358.33		\$1,174.30			\$12,000.00						\$545.40	\$4,039.50	\$185.25									\$10,538.87		\$0.00				\$0.00
Fire and Rescue Dept.	FIRE CAPTAIN I	\$126,747.93	\$120,239.85		\$1,800.35			\$122,040.20	\$3,779.30			\$928.43					\$4,707.73						\$545.40	\$4,039.50	\$457.50								\$0.00	\$0.00	\$0.00				\$0.00	
Police Dept.	POLICE SECOND LIEUTENANT	\$126,709.71	\$97,371.81				\$847.71	\$917.15	\$99,136.67	\$22,795.86		\$212.45	\$554.08	\$1,485.87	\$2,124.78		\$27,173.04						\$20,624.14										\$400.00	\$400.00	\$0.00				\$0.00	
Police Dept.	POLICE SECOND LIEUTENANT	\$126,694.68	\$101,802.49					\$101,802.49	\$29,748.55	\$1,508.00							\$10,000.00						\$3,401.20	\$6,550.00									\$1,150.00	\$1,150.00	\$0.00				\$0.00	
Police Dept.	POLICE OFFICER III	\$126,680.00	\$92,337.91			\$917.10	\$840.45	\$94,095.45	\$15,861.21	\$3,488.98	\$11,784.34						\$31,434.54																\$400.00	\$400.00	\$0.00				\$0.00	
Police Dept.	POLICE OFFICER II	\$126,617.83	\$80,263.45					\$80,263.45	\$34,194.46	\$6,546.59	\$866.24			\$1,229.26	\$3,117.83		\$45,954.38																\$400.00	\$400.00	\$0.00				\$0.00	
Fire and Rescue Dept.	FIRE CAPTAIN I	\$126,515.93	\$124,599.25					\$124,599.25	\$1,382.63	\$474.71							\$19,166.68						\$2,500.00	\$5,119.50									\$0.00	\$0.00	\$0.00				\$0.00	
Fire and Rescue Dept.	FIRE TECHNICIAN	\$126,499.42	\$77,528.10		\$1,796.93			\$79,325.03	\$12,097.69	\$19,403.71		\$575.04	\$280.02	\$1,701.96			\$34,058.42	\$5,496.47					\$2,500.00	\$5,119.50									\$0.00	\$0.00	\$0.00				\$0.00	
Fire and Rescue Dept.	FIRE LIEUTENANT 40 42	\$126,472.65	\$107,805.58					\$109,169.93	\$9,120.05	\$4,683.64		\$587.15	\$391.43	\$1,761.45			\$16,552.72																\$750.00	\$750.00	\$0.00				\$0.00	
Office of the Sheriff	DEPUTY SHERIFF 2ND LIEUTENANT	\$126,426.60	\$107,064.00					\$107,078.94	\$8,414.02					\$1,734.29	\$5,998.19		\$15,546.50						\$2,500.16										\$500.00	\$3,000.16	\$0.00				\$0.00	
Police Dept.	POLICE OFFICER II	\$126,401.57	\$79,764.86					\$79,764.86	\$19,455.55	\$12,785.16		\$75.97	\$614.63				\$45,486.71						\$2,500.16										\$1,150.00	\$1,150.00	\$0.00				\$0.00	
Economic Development Authority	BUSINESS DEVELOPMENT MANAGER V	\$126,384.12	\$117,104.12					\$117,104.12									\$0.00																\$0.00	\$9,280.00	\$9,280.00	\$0.00				\$0.00
Fire and Rescue Dept.	FIRE CAPTAIN I 40 42	\$126,351.82	\$120,852.86					\$120,852.86				\$802.49					\$0.00	\$5,496.47															\$400.00	\$400.00	\$0.00				\$0.00	
Police Dept.	POLICE OFFICER III	\$126,332.71	\$92,337.80					\$92,337.80	\$228.60	\$1,381.90							\$31,984.41						\$400.00	\$400.00									\$400.00	\$400.00	\$0.00				\$0.00	
Office of the Sheriff	DEP SHERIFF II	\$126,303.82	\$97,110.17					\$97,828.37	\$21,635.56		\$129.70			\$515.01	\$3,195.02		\$25,475.29						\$2,500.16										\$500.00	\$3,000.16	\$0.00				\$0.00	
Fire and Rescue Dept.	ENGINEER III	\$126,276.63	\$108,288.93					\$108,288.93	\$17,987.10								\$17,987.10																\$500.00	\$3,000.16	\$0.00				\$0.00	
Police Dept.	POLICE OFFICER II	\$126,246.71	\$77,930.29					\$78,295.84	\$39,446.56	\$2,714.41	\$1,163.58			\$910.88	\$2,422.94		\$46,658.37																\$400.00	\$1,292.50	\$0.00				\$0.00	
Police Dept.	POLICE SECOND LIEUTENANT	\$126,231.70	\$96,741.43					\$97,520.00	\$18,018.18	\$2,841.49				\$703.60	\$1,758.99		\$28,302.61																\$400.00	\$400.00	\$0.00				\$0.00	
Office of the Sheriff	DEPUTY SHERIFF SERGEANT	\$126,192.87	\$77,762.43					\$78,384.33	\$20,196.44					\$355.18	\$2,748.42		\$23,300.04						\$1,923.20										\$500.00	\$2,423.20	\$0.00			\$22,085.30	\$22,085.30	
Economic Development Authority	DIRECTOR REAL ESTATE SERVICES	\$126,184.95	\$116,919.59					\$116,919.59									\$0.00																\$0.00	\$9,265.36	\$9,265.36	\$0.00				\$0.00
Fire and Rescue Dept.	FIRE LIEUTENANT	\$126,063.33	\$103,313.60		\$1,837.66			\$105,151.26	\$6,987.26			\$803.84	\$3,566.93	\$1,677.57			\$13,035.60	\$5,496.47					\$2,380.00										\$0.00	\$7,876.47	\$0.00				\$0.00	
Fire and Rescue Dept.	FIRE TECHNICIAN	\$126,049.61	\$68,558.99					\$70,808.29	\$16,902.50	\$21,888.45				\$1,110.34	\$2,255.76		\$42,157.05	\$5,496.47					\$3,596.00	\$3,991.80									\$0.00	\$13,084.27	\$0.00				\$0.00	
Fire and Rescue Dept.	FIRE TECHNICIAN	\$126,049.16	\$98,215.67					\$108,154.67	\$17,292.53	\$1,977.64		\$33.50	\$3,402.42	\$2,716.43			\$27,875.81																	\$0.00	\$0.00	\$0.00				\$0.00
Fire and Rescue Dept.	FIRE LIEUTENANT	\$125,883.96	\$108,479.71			\$1,780.19		\$110,259.90	\$8,700.58	\$1,335.96				\$844.03	\$4,156.34	\$587.15	\$15,624.06																	\$0.00	\$0.00	\$0.00				\$0.00
Office of the Sheriff	DEP SHERIFF II	\$125,878.63	\$86,323.97					\$87,130.82	\$30,216.75	\$4,350.10				\$456.57	\$2,723.63	\$2,350.10	\$35,747.05						\$2,500.16										\$500.00	\$3,000.16	\$0.00				\$0.00	
Fire and Rescue Dept.	FIRE LIEUTENANT	\$125,828.96	\$105,155.37		\$1,743.09			\$106,898.46	\$5,985.78	\$7,750.82				\$1,203.12	\$3,990.78		\$19,930.50																\$500.00	\$3,000.16	\$0.00				\$0.00	
Office of the Sheriff	DEPUTY SHERIFF 1ST LIEUTENANT	\$125,824.85	\$124,931.21					\$124,931.21	\$29,748.55	\$1,508.00							\$29,748.55																\$500.00	\$596.16	\$0.00				\$0.00	
Office of the Sheriff	DEP SHERIFF II	\$125,822.93	\$83,887.43					\$84,654.40	\$33,539.95					\$1,181.98	\$3,446.66		\$38,168.59																	\$500.00	\$3,000.16	\$0.00				\$0.00
Police Dept.	POLICE OFFICER III	\$125,778.67	\$92,915.04					\$92,915.04	\$25,699.60	\$3,574.10		\$1,979.89	\$505.71	\$2,486.33	\$3,574.10		\$32,463.63																\$400.00	\$400.00	\$0.00				\$0.00	
Fire and Rescue Dept.	FIREFIGHTER/MEDIC	\$125,737.51	\$66,687.08		\$2,041.87			\$68,728.95	\$13,900.91	\$25,359.44		\$522.70	\$2,034.92	\$1,428.02			\$43,245.99	\$5,496.47					\$4,400.00	\$3,866.10									\$0.00	\$13,762.57	\$0.00				\$0.00	
Fire and Rescue Dept.	FIREFIGHTER	\$125,730.25	\$78,930.54					\$80,731.83	\$13,700.97	\$26,268.16				\$1,516.70	\$3,512.59		\$44,998.42																\$0.00	\$0.00	\$0.00				\$0.00	
Fire and Rescue Dept.	FIRE TECHNICIAN	\$125,625.65	\$88,742.85					\$90,070.80	\$10,462.23	\$21,405.65		\$30.39	\$1,171.12	\$1,966.84			\$15,882.23																	\$500.00	\$500.00	\$0.00				\$0.00
Police Dept.	POLICE LIEUTENANT	\$125,630.11	\$115,591.89					\$116,137.04	\$4,872.24					\$1,509.30	\$1,265.38		\$7,646.92																\$400.00	\$400.00	\$0.00	\$1,446.15			\$1,446.15	
Police Dept.	POLICE SECOND LIEUTENANT	\$125,628.22	\$92,337.81					\$92,449.35	\$23,234.62	\$4,167.49							\$30,728.87						\$1,300.00										\$1,150.00	\$2,450.00	\$0.00				\$0.00	

Response to Questions on the FY 2020 Budget

Request By: Various Supervisors

Question: Please provide the following information in response to the January 22, 2019 Board Matter on comprehensive universal representation presented by Supervisor Foust and Supervisor McKay:

1. Summarize the different proceedings in which participants benefit from legal representation;
2. Identify instances where the County is already funding/providing legal representation in civil cases and any conditions on that representation;
3. Research what other organizations exist for the County to partner with in providing these services; and
4. Review Arlington County's approach to funding legal services for immigration related matters.

Response:

On January 22, 2019, Supervisor Foust and Supervisor McKay presented a joint Board Matter. This Board Matter proposed that the Board fund a "universal representation program" proposed by CASA and CAIR. Specifically, as proposed, the universal representation program would provide "legal representation, community education, and training to Fairfax County residents, including legal immigrants, who are subject to immigration enforcement, including arrest, detention, and deportation." The Board Matter, however, proposes to fund only "legal representation for detained residents or residents at risk for detention, as well as providing legal rights education to county residents." Below are responses to the questions raised during discussion of this Board matter.

1. Summarize the different proceedings in which participants benefit from legal representation.

Virginia Legal Aid is a consolidated resource that provides information on poverty law issues. Virginia Legal Aid identifies the following issue areas:

- Consumer
- Debtors Rights
- Elder Law
- Employment
- Family and Domestic & Sexual Violence
- Housing
- Criminal
- Education
- Food Stamps
- Health
- Immigration
- Public Forms

- Social Security
- Tax
- TANF
- Veterans/Military

2. Identify instances where the County is already funding/providing legal representation in civil cases and any conditions on that representation.

The County currently funds legal representation to the following issue areas (included in the list above): Family and Domestic & Sexual Violence, Housing, Consumer, Elder Law, Immigration (all funded through the Consolidated Community Funding Pool), and Criminal (funded through the General District Court General Fund budget).

3. Research what other organizations exist for the County to partner with in providing these services.

The following community organizations provide services to the County's immigrant population:

- United Community Ministries
- Legal Aid Justice Center
- CASA
- Legal Services of Northern Virginia
- Just Neighbors Ministry Inc.
- Fairfax Law Foundation
- Liberty's Promise
- Lutheran Social Services of the National Capital Area

4. Review Arlington County's approach to funding legal services for immigration related matters.

As part of its FY 2019 Budget, the Arlington County Board of Supervisors approved \$40,000 in one-time funding for the Legal Aid Justice Center to provide legal services to immigrants. This funding, which augmented existing funding by Arlington County to the Legal Aid Justice Center, was to be used for:

- Know Your Rights Presentation and Material Distribution that provide relevant, targeted educational information to the Arlington immigrant community relative to immigration enforcements.
- Individual Consultations that provide one-on-one assistance to address specific legal questions and crises.
- Counsel Upon Arrest provides access to legal counsel at the time of arrest.
- Marketing and outreach to Arlington County residents regarding these services.

Response to Questions on the FY 2020 Budget

Request By: Supervisor Herrity

Question: How much would it cost to provide a 2.99 percent salary increase to sworn police officers? Please provide a breakdown of the cost between supervisors and lower ranks.

Response:

The cost to provide a 2.99 percent salary increase to sworn police officers, including the associated increase in fringe benefit costs, is provided in the table below:

Ranks	Pay Grades	Cost
Police Officer I/II/III	O17-O19	\$4,831,513
Supervisory Ranks	O20-O33	\$1,449,881
Total		\$6,281,394

It should be noted that, as a result of the Board-directed study of the Police Department's pay and organizational structure in 2016, the O pay scale was adjusted to create uniform increases of 5 percent between each adjacent step and grade. This uniformity of the pay scale would be disrupted if an increase were to be applied to some, but not all, of the police ranks.

Response to Questions on the FY 2020 Budget

Request By: Supervisor Herrity

Question: Fairfax County's competitive jurisdictions have been addressing and making adjustments to their police pay due to the difficulty in attracting and retaining quality police officers in the current environment. Alexandria and most recently Prince William County have made changes to address these concerns. We are having issues recruiting candidates that can make it through our academy based on the high standards we appropriately hold our officers to. The Board requested a police pay study last year. Has the pay study been completed? Was it used in the development of the budget? When will it be discussed with the Board?

Response:

The Police Department continues to evaluate the recommendations of the organizational and compensation study that was completed by PFM, an outside consultant, in 2016. The PFM study is available online at https://www.fairfaxcounty.gov/police/sites/police/files/assets/images/chief/reports/fairfax%20county_public%20safety%20review_final%20revised_9%2014%202016.pdf. The recommendations from that study have been phased in over a multi-year period based on available resources and department priorities. Recommendations that have been implemented include \$2.40 million in funding added between FY 2018 and FY 2020 for 18 new Relief Sergeant positions (Recommendation 1.2) and \$1.68 million in FY 2018 for adjustments to the pay scale to create more consistent pay increases between grades and steps (Recommendation 2.1).

In addition, those recommendations that have not yet been implemented continue to be evaluated by department leadership against evolving department priorities and available resources. A study recommendation that relates directly to police pay is included below:

2.3 Supervisory Pay Differentials: The County's police supervisory pay generally ranks below the regional median, at levels more than five percent below the regional median for first and second-line supervisors at maximum base plus longevity. In addition, the current rank differentials provide suboptimal incentive for officers to take on greater responsibility, particularly at the level of Lieutenant and above where there is no eligibility for 1.5x overtime.

- **Recommendation:** In tandem with the phase out of the 2nd Lieutenant position, PFM recommends placing Sergeants at the O-21 grade. This level is consistent with the current grade for 2nd Lieutenant and represents a five percent increase over the current Sergeant rank placement on the pay plan. In conjunction with adjustments to the pay plan for greater consistency (recommendation 2.1 above), Sergeants at maximum pay would see a 5.7 percent increase.

In addition to pay-related recommendations, the PFM study also included several recommendations for organizational changes. For example, Recommendation 1.1 (referenced in Recommendation 2.3 above) suggested the consolidation of the Sergeant and 2nd Lieutenant ranks into a single rank.

Prince William County has recently completed a review of public safety agencies that was conducted by PFM and was similar in scope to the PFM study of Fairfax County public safety agencies that was completed in 2016. The Prince William study is available at http://www.pwcgov.org/government/dept/budget/documents/pwc_public_Safety_retention_presentation-

[study.pdf](#). Fairfax results included in the Prince William study generally support the results of the County's 2016 study.

As part of the County's annual benchmark class review, the police pay scale is benchmarked each year against the pay plans of seven other jurisdictions in the region. Three police job classes have been identified as having comparable job classes in each of the comparator jurisdictions and are used as benchmark classes in these market comparisons. Based on the County's adopted pay philosophy, adjustments are made to the entire police pay scale if two of the three identified benchmark classes fall below 95 percent of the average midpoint of the comparator jurisdictions. The table below summarizes the results of the benchmark study of the police pay scale developed for the FY 2020 budget, showing the Fairfax pay scale as a percentage of the average of the comparator pay scale minimum, midpoint and maximum. Also included is the Fairfax actual average salary for each job class as a percentage of the actual average salary of the comparator jurisdictions.

Job Class	Fairfax as a Percentage of Market			
	Pay Scale Minimum	Pay Scale Midpoint	Pay Scale Maximum	Actual Average Salary
Police Officer I (O17)	102%	100%	98%	101%
Police Officer II (O18)	101%	98%	96%	114%
Police Lieutenant (O26)	103%	102%	101%	108%

The benchmark class study utilizes the pay scale midpoint, which is shaded in the table above. The Fairfax benchmark job classes for the police pay scale range between 98 and 102 percent of the market midpoint, indicating that the police pay scale falls within the market range.

The 2016 PFM study similarly found that the Fairfax police pay scale was within the market range. However, that study also compared the expected salary progression throughout a career, and found the Fairfax pay scale very competitive as a result of its structure in which police officers receive a step increase each year until step 9, while other jurisdictions have a slower salary progression. This finding is included below:

2.2 Maintain Pay Competitiveness: Fairfax County is generally competitive within the region for most ranks, especially at the midpoint, the juncture from which the County pay philosophy and the Department of Human Resources determines competitiveness. Because sworn police employees also reach maximum pay much sooner than some regional comparators, the County is also very competitive when considering compensation throughout a 25-year career. Notwithstanding the County's competitiveness at the midpoint of the pay range, police pay is relatively lower at maximum, which can have bearing on the pension base, a concern raised by the FCPD Pay and Benefits Committee.

Although the police pay scale has been determined to be within the market range, the Police Department has expressed concerns regarding specific employee compensation issues. In addition to the pay and organizational recommendations noted above, the department is also looking at options related to pay for Animal Protection Police Officers.



County of Fairfax, Virginia

MEMORANDUM

DATE: April 29, 2019
TO: Board of Supervisors
FROM: Joseph M. Mondoro, Chief Financial Officer
SUBJECT: Responses to BOS Budget Questions – Package 8

Attached for your review is Package 8 of responses to Board questions on the FY 2020 budget. If you have any questions or need additional information, please do not hesitate to contact me. The following responses are included in this package:

Question Number	Question	Supervisor	Page
C-68	FCPS: What was the total amount spent on name changes by Fairfax County Public Schools in the past two years? Are any name changes planned in FY 2020? If so, what are the estimated cost of these name changes and what amounts are included in the proposed FCPS budget for FY2020 for schools?	Supervisor Herry	144
C-69	FCPS: Please provide an excel spreadsheet with the following information for each FCPS employee currently paid on the FCPS Unified Scale or the School-Based Administrator Scale: (a) position title one year ago and today; (b) salary grade and step one year ago and today; (c) gross salary one year ago and today; (d) eligibility for overtime one year ago and today (yes or no); and (e) a unique identifier (e.g. - initials and part of employee ID number). Please provide the same information for FCPS employees paid on the Teacher Scale.	Supervisor Herry	145

Attachment

Response to Questions on the FY 2020 Budget

Request By: Supervisor Herrity

Question: What was the total amount spent on name changes by Fairfax County Public Schools in the past two years? Are any name changes planned in FY 2020? If so, what are the estimated cost of these name changes and what amounts are included in the proposed FCPS budget for FY2020 for schools?

Response: The following response was prepared by Fairfax County Public Schools (FCPS), and is referenced as question #78 on their website:

The total expenditures and obligations for the Justice High School name change by Fairfax County Public Schools was \$453,128. Donations of \$94,616 have been received as of March 31, 2019 for a net local cost of \$358,512.

Justice High School Renaming	
Summary of Costs and Sources of Funds	
As of March 31, 2019	
FY18 Expenditures	\$ 72,192
FY19 Expenditures	263,813
Total Expenditures	336,005
FY19 Obligations	117,123
Total Expenditures and Obligations	453,128
Funded by:	
FCPS Flexibility Reserve Allocation	358,512
Donations Received	94,616
Total Funds *	\$ 453,128
*Net local cost \$358,512	

Currently there are no name changes planned or budgeted for in FY 2020.

Response to Questions on the FY 2020 Budget

Request By: Supervisor Herrity

Question: Please provide an excel spreadsheet with the following information for each FCPS employee currently paid on the FCPS Unified Scale or the School-Based Administrator Scale:

- (a) position title one year ago and today;
- (b) salary grade and step one year ago and today;
- (c) gross salary one year ago and today;
- (d) eligibility for overtime one year ago and today (yes or no); and
- (e) a unique identifier (e.g. - initials and part of employee ID number).

Please provide the same information for FCPS employees paid on the Teacher Scale.

Response: The following response was prepared by Fairfax County Public Schools (FCPS), and is referenced as question #81 on their website:

The table below provides FTE, position, scale, and salary data for the current and past fiscal years for employees paid on the Unified, School-Based Administrator, and Teacher Salary Scales. Salaries for employees will differ from last year to this year because of any applicable step increment, promotion, demotion, FTE, and/or annual hour changes. Salaries for employees on the Unified Scale – Schedules A, B, and C and School-Based Administrator Scale were also impacted because new scales were implemented effective July 1, 2018 in FY 2019.

ID	FY19 Total FTE	FY19 Position Description	FY19 Annual Hours	FY19 Salary Scale Description	FY19 Grade	FY19 Step	FY19 Annual Salary	FY19 OT Status	FY18 Total FTE	FY18 Position Description	FY18 Annual Hours	FY18 Salary Scale Description	FY18 Grade	FY18 Step	FY18 Annual Salary	FY18 OT Status
1	0.2	Itinerant Music, Band, Teacher	1455	Teacher - < 12 mos	002	15	\$14,869	Exempt	1	Itinerant Music, Band, Teacher	1455	Teacher - < 12 mos	002	15	\$71,610	Exempt
2	0.2	Grades 1-3 Teacher, ES	1455	Teacher - < 12 mos	004	5	\$12,329	Exempt	1	Grades 1-3 Teacher, ES	1455	Teacher - < 12 mos	004	5	\$58,972	Exempt
3	0.3	Learning Disabs Teacher, ES	1455	Teacher - < 12 mos	004	8	\$20,362	Exempt	1	Grades 4-6 Teacher, ES	1455	Teacher - < 12 mos	004	7	\$62,500	Exempt
4	0.167	Health & Phys Ed Teacher, HS	1552	TJ Teacher - < 12 mos	003	25	\$16,495	Exempt	0.5	Health & Phys Ed Teacher, HS	1552	TJ Teacher - < 12 mos	003	24	\$48,453	Exempt
5	0.333	Music Teacher, HS	1455	Teacher - < 12 mos	004	16	\$28,734	Exempt	1	Music Teacher, HS	1455	Teacher - < 12 mos	004	16	\$82,685	Exempt
6	0.333	Music Teacher, HS	1455	Teacher - < 12 mos	004	7	\$21,877	Exempt	1	Music Teacher, ES	1455	Teacher - < 12 mos	004	6	\$60,805	Exempt
7	0.2	Art Teacher, ES	1455	Teacher - < 12 mos	004	6	\$12,737	Exempt	0.6	Art Teacher, ES	1455	Teacher - < 12 mos	004	5	\$35,383	Exempt
8	0.2	Phys Ed Teacher, ES	1455	Teacher - < 12 mos	001	5	\$11,138	Exempt	0.5	Health & Phys Ed Teacher, MS	1455	Teacher - < 12 mos	001	4	\$25,797	Exempt
9	0.5	Office Asst	1592	Unif-Scale - A < 12 mos	004	7	\$18,183	Non-Ex	1	Business Op Asst I/II/III	2080	Unif Scale - 12 mos	013	2	\$38,700	Non-Ex
10	0.5	Resource Teacher, ES	1455	Teacher - < 12 mos	001	23	\$43,673	Exempt	1	Grades 1-3 Teacher, ES	1455	Teacher - < 12 mos	001	23	\$87,346	Exempt
11	0.5	Physical Therapist	1455	Teacher - < 12 mos	001	23	\$43,673	Exempt	1	Physical Therapist	1455	Teacher - < 12 mos	001	23	\$87,346	Exempt
12	0.333	Resource Teacher, MS	1455	Teacher - < 12 mos	004	29	\$33,068	Exempt	0.667	Resource Teacher, MS	1455	Teacher - < 12 mos	004	29	\$65,950	Exempt
13	0.5	Office Asst	1592	Unif-Scale - A < 12 mos	004	8	\$18,820	Non-Ex	1	Office Asst	1592	Unif Scale - < 12 mos	008	11	\$36,812	Non-Ex
14	0.5	Office Asst	1592	Unif-Scale - A < 12 mos	004	8	\$18,820	Non-Ex	1	Office Asst	1592	Unif Scale - < 12 mos	008	11	\$36,812	Non-Ex
15	0.5	Custodian I	2080	Unif-Scale - A 12 mos	001	1	\$15,080	Non-Ex	1	Custodian I	2080	Unif Scale - 12 mos	005	3	\$29,352	Non-Ex
16	0.5	Social Worker	1672	Unif-Scale - B < 12 mos	006	11	\$45,521	Exempt	1	Social Worker	1672	Unif Scale - < 12 mos	024	14	\$88,481	Exempt
17	0.5	Gifted Ed Teacher, ES	1455	Teacher - < 12 mos	003	22	\$43,929	Exempt	1	Gifted Ed Teacher, ES	1455	Teacher - < 12 mos	003	21	\$85,233	Exempt
18	0.167	Chinese Lang Teacher, HS	1552	TJ Teacher - < 12 mos	004	3	\$10,310	Exempt	0.333	Chinese Lang Teacher, HS	1552	TJ Teacher - < 12 mos	004	3	\$19,928	Exempt
19	0.5	Resource Teacher, HS	1455	Teacher - < 12 mos	004	8	\$33,937	Exempt	1	School Counselor, HS	1522.5	Teacher - < 12 mos	004	7	\$65,400	Exempt
20	0.5	Fam & Consmr Sci Teacher, MS	1455	Teacher - < 12 mos	005	18	\$46,388	Exempt	1	English Teacher, MS	1455	Teacher - < 12 mos	005	18	\$89,220	Exempt
21	0.5	Psychologist	1672	Unif-Scale - B < 12 mos	006	5	\$37,573	Exempt	1	Psychologist, ECAT	1752	Unif Scale - < 12 mos	024	6	\$72,136	Exempt
22	0.5	Reading Teacher, MS	1455	Teacher - < 12 mos	004	23	\$48,467	Exempt	1	Reading Teacher, MS	1455	Teacher - < 12 mos	004	22	\$93,044	Exempt
23	0.5	ESOL Teacher, ES	1455	Teacher - < 12 mos	004	22	\$47,835	Exempt	1	ESOL Teacher, ES	1455	Teacher - < 12 mos	004	21	\$91,555	Exempt
24	0.5	English Teacher, MS	1455	Teacher - < 12 mos	004	22	\$47,835	Exempt	1	Resource Teacher, MS	1455	Teacher - < 12 mos	004	21	\$91,555	Exempt
25	0.5	ESOL Teacher, MS	1455	Teacher - < 12 mos	004	14	\$40,980	Exempt	1	ESOL Teacher, MS	1455	Teacher - < 12 mos	004	14	\$78,359	Exempt
26	0.5	Office Asst	1592	Unif-Scale - A < 12 mos	004	5	\$16,893	Non-Ex	1	Office Asst	1592	Unif Scale - < 12 mos	008	7	\$32,235	Non-Ex
27	0.5	Grades 4-6 Teacher, ES	1455	Teacher - < 12 mos	004	10	\$36,329	Exempt	1	Grades 1-3 Teacher, ES	1455	Teacher - < 12 mos	004	10	\$69,296	Exempt
28	0.5	Geosystems Teacher, HS	1455	Teacher - < 12 mos	004	10	\$36,329	Exempt	1	Geosystems Teacher, HS	1455	Teacher - < 12 mos	004	10	\$69,296	Exempt
29	0.5	Physical Therapy Asst I/II	1447.5	Unif-Scale - A < 12 mos	014	4	\$22,073	Non-Ex	1	Physical Therapy Asst I/II	1447.5	Unif Scale - < 12 mos	018	6	\$42,004	Non-Ex
30	0.5	Grades 4-6 Teacher, ES	1455	Teacher - < 12 mos	004	20	\$46,533	Exempt	1	French Immersion Teacher, ES	1455	Teacher - < 12 mos	004	19	\$88,060	Exempt
31	0.5	ESOL Teacher, ES	1455	Teacher - < 12 mos	004	19	\$45,864	Exempt	1	ESOL Teacher, ES	1455	Teacher - < 12 mos	004	18	\$86,777	Exempt
32	0.5	Admin Asst I	1752	Unif-Scale - A < 12 mos	009	8	\$25,320	Non-Ex	1	Admin Asst I	1752	Unif Scale - < 12 mos	013	10	\$47,905	Non-Ex
33	0.5	Office Asst	1592	Unif-Scale - A < 12 mos	004	9	\$19,479	Non-Ex	1	Office Asst	1592	Unif Scale - < 12 mos	008	11	\$36,812	Non-Ex
34	0.5	Resource Teacher, HS	1455	Teacher - < 12 mos	007	18	\$47,542	Exempt	1	Reading Teacher, HS	1455	Teacher - < 12 mos	007	17	\$89,795	Exempt
35	0.5	Psychologist	1672	Unif-Scale - B < 12 mos	006	15	\$50,492	Exempt	1	Psychologist	1672	Unif Scale - < 12 mos	024	17	\$95,284	Exempt
36	0.5	History & Soc Stud Teacher, HS	1455	Teacher - < 12 mos	004	18	\$45,076	Exempt	1	History & Soc Stud Teacher, HS	1455	Teacher - < 12 mos	004	17	\$84,681	Exempt
37	0.5	History & Soc Stud Teacher, MS	1455	Teacher - < 12 mos	005	16	\$44,413	Exempt	1	Grades 4-6 Teacher, ES	1455	Teacher - < 12 mos	005	15	\$82,701	Exempt
38	0.5	Custodian I	2080	Unif-Scale - A 12 mos	001	7	\$19,034	Non-Ex	1	Custodian I	2080	Unif Scale - 12 mos	005	8	\$35,369	Non-Ex
39	0.5	Chinese Lang Teacher, HS	1455	Teacher - < 12 mos	005	14	\$42,200	Exempt	1	Chinese Lang Teacher, HS	1455	Teacher - < 12 mos	005	13	\$78,399	Exempt
40	0.333	Business & IT Teacher, MS	1455	Teacher - < 12 mos	004	7	\$21,877	Exempt	0.667	Business & IT Teacher, HS	1455	Teacher - < 12 mos	004	6	\$40,557	Exempt
41	0.5	Music Teacher, ES	1455	Teacher - < 12 mos	001	5	\$27,846	Exempt	1	Music Teacher, ES	1455	Teacher - < 12 mos	001	4	\$51,595	Exempt
42	0.5	Music Teacher, ES	1455	Teacher - < 12 mos	001	5	\$27,846	Exempt	1	Music Teacher, ES	1455	Teacher - < 12 mos	001	4	\$51,595	Exempt
43	0.5	Resource Teacher, ES	1455	Teacher - < 12 mos	005	7	\$33,848	Exempt	1	FECEP/Headstart Teacher	1455	Teacher - < 12 mos	005	6	\$62,700	Exempt
44	0.5	French Lang Teacher, HS	1455	Teacher - < 12 mos	004	6	\$31,843	Exempt	1	French Lang Teacher, HS	1455	Teacher - < 12 mos	004	5	\$58,972	Exempt

ID	FY19 Total FTE	FY19 Position Description	FY19 Annual Hours	FY19 Salary Scale Description	FY19 Grade	FY19 Step	FY19 Annual Salary	FY19 OT Status	FY18 Total FTE	FY18 Position Description	FY18 Annual Hours	FY18 Salary Scale Description	FY18 Grade	FY18 Step	FY18 Annual Salary	FY18 OT Status
45	0.5	History & Soc Stud Teacher, HS	1455	Teacher - < 12 mos	004	6	\$31,843	Exempt	1	Learning Disabs Teacher, MS/HS	1455	Teacher - < 12 mos	004	5	\$58,972	Exempt
46	0.5	Learning Disabs Teacher, MS/HS	1455	Teacher - < 12 mos	004	6	\$31,843	Exempt	1	Learning Disabs Teacher, MS/HS	1455	Teacher - < 12 mos	004	5	\$58,972	Exempt
47	0.5	School Counselor, ES	1455	Teacher - < 12 mos	004	7	\$32,849	Exempt	1	School Counselor, ES	1455	Teacher - < 12 mos	004	6	\$60,805	Exempt
48	0.5	School Counselor, ES	1455	Teacher - < 12 mos	004	7	\$32,849	Exempt	1	School Counselor, ES	1455	Teacher - < 12 mos	004	6	\$60,805	Exempt
49	0.5	ESOL Teacher, ES	1455	Teacher - < 12 mos	004	7	\$32,849	Exempt	1	Resource Teacher, ES	1455	Teacher - < 12 mos	004	6	\$60,805	Exempt
50	0.5	Music Teacher, MS	1455	Teacher - < 12 mos	004	7	\$32,849	Exempt	1	Music Teacher, MS	1455	Teacher - < 12 mos	004	6	\$60,805	Exempt
51	0.5	ESOL Teacher, ES	1455	Teacher - < 12 mos	004	11	\$37,449	Exempt	1	ESOL Teacher, ES	1455	Teacher - < 12 mos	004	10	\$69,296	Exempt
52	0.5	Resource Teacher, ES	1455	Teacher - < 12 mos	003	7	\$30,878	Exempt	1	Grades 1-3 Teacher, ES	1455	Teacher - < 12 mos	003	6	\$57,128	Exempt
53	0.5	School Counselor, ES	1455	Teacher - < 12 mos	004	12	\$38,651	Exempt	1	School Counselor, ES	1455	Teacher - < 12 mos	004	11	\$71,496	Exempt
54	0.5	Title I Resource Teacher, ES	1455	Teacher - < 12 mos	004	12	\$38,651	Exempt	1	Grades 4-6 Teacher, ES	1455	Teacher - < 12 mos	004	11	\$71,496	Exempt
55	0.5	Mathematics Teacher, HS	1455	Teacher - < 12 mos	004	12	\$38,651	Exempt	1	Mathematics Teacher, HS	1455	Teacher - < 12 mos	004	11	\$71,496	Exempt
56	0.5	Music Teacher, ES	1455	Teacher - < 12 mos	001	6	\$28,697	Exempt	1	Music Teacher, ES	1455	Teacher - < 12 mos	001	5	\$52,917	Exempt
57	0.5	Office Asst	1592	Unif-Scale - A < 12 mos	004	5	\$16,893	Non-Ex	1	Office Asst	1592	Unif Scale - < 12 mos	008	6	\$31,145	Non-Ex
58	0.5	Mathematics Teacher, HS	1455	Teacher - < 12 mos	001	8	\$30,443	Exempt	1	Mathematics Teacher, HS	1455	Teacher - < 12 mos	001	7	\$56,112	Exempt
59	0.5	History & Soc Stud Teacher, HS	1455	Teacher - < 12 mos	001	8	\$30,443	Exempt	1	History & Soc Stud Teacher, HS	1455	Teacher - < 12 mos	001	7	\$56,112	Exempt
60	0.5	Occupational Therapist	1455	Teacher - < 12 mos	005	8	\$34,962	Exempt	1	Occupational Therapist	1455	Teacher - < 12 mos	005	7	\$64,429	Exempt
61	0.5	Tech Resource Teacher, Spec Ed	1635	Teacher - < 12 mos	004	9	\$39,414	Exempt	1	Tech Resource Teacher, Spec Ed	1635	Teacher - < 12 mos	004	8	\$72,413	Exempt
62	0.5	Tech Resource Teacher, Spec Ed	1635	Teacher - < 12 mos	004	9	\$39,414	Exempt	1	Tech Resource Teacher, Spec Ed	1635	Teacher - < 12 mos	004	8	\$72,413	Exempt
63	0.5	Resource Teacher, ES	1455	Teacher - < 12 mos	004	9	\$35,075	Exempt	1	Title I Resource Teacher, ES	1455	Teacher - < 12 mos	004	8	\$64,441	Exempt
64	0.5	Resource Teacher, MS	1455	Teacher - < 12 mos	004	9	\$35,075	Exempt	1	ESOL Teacher, MS	1455	Teacher - < 12 mos	004	8	\$64,441	Exempt
65	0.5	Learning Disabs Teacher, MS/HS	1455	Teacher - < 12 mos	004	9	\$35,075	Exempt	1	Intellectual Disabs Teacher	1455	Teacher - < 12 mos	004	8	\$64,441	Exempt
66	0.5	Schl Bsd Tech Spec	1752	Unif-Scale - B < 12 mos	005	6	\$39,144	Exempt	1	Schl Bsd Tech Spec	1752	Unif Scale - < 12 mos	023	7	\$71,781	Exempt
67	0.5	Psychologist	1672	Unif-Scale - B < 12 mos	006	3	\$34,738	Exempt	1	Psychologist	1672	Unif Scale - < 12 mos	024	4	\$63,648	Exempt
68	0.5	Multiple Disabs Teacher	1455	Teacher - < 12 mos	004	10	\$36,329	Exempt	1	Multiple Disabs Teacher	1455	Teacher - < 12 mos	004	9	\$66,498	Exempt
69	0.5	Multiple Disabs Teacher	1560	Teacher - < 12 mos	004	10	\$38,950	Exempt	1	Multiple Disabs Teacher	1455	Teacher - < 12 mos	004	10	\$69,296	Exempt
70	0.5	Office Asst	1592	Unif-Scale - A < 12 mos	004	4	\$16,243	Non-Ex	1	Instrctnal Asst	1425	Clsrm Instr Supp	002	7	\$27,773	Non-Ex
71	0.5	Homebound Teacher	1455	Teacher - < 12 mos	004	4	\$29,850	Exempt	1	Multiple Disabs Teacher	1455	Teacher - < 12 mos	001	3	\$50,301	Exempt
72	0.5	Office Asst	1592	Unif-Scale - A < 12 mos	004	4	\$16,243	Non-Ex	1	FECEP/Headstart Asst	1447.5	Clsrm Instr Supp	002	6	\$27,256	Non-Ex
73	0.6	Korean FLES Teacher	1455	Teacher - < 12 mos	001	1	\$30,000	Exempt	1	Korean Immersion Teacher, ES	1455	Teacher - < 12 mos	001	1	\$48,012	Exempt
74	0.5	Office Asst	1592	Unif-Scale - A < 12 mos	004	1	\$14,405	Non-Ex	1	Instrctnal Asst	1425	Clsrm Instr Supp	002	2	\$23,042	Non-Ex
75	0.6	Speech Lang Pathologist	1455	Teacher - < 12 mos	004	15	\$50,544	Exempt	1	Speech Lang Pathologist	1455	Teacher - < 12 mos	004	15	\$80,353	Exempt
76	0.6	ESOL Teacher, ES	1455	Teacher - < 12 mos	007	4	\$37,918	Exempt	1	ESOL Teacher, ES	1455	Teacher - < 12 mos	007	3	\$60,027	Exempt
77	0.6	Music Teacher, ES	1455	Teacher - < 12 mos	001	4	\$32,345	Exempt	1	Music Teacher, ES	1455	Teacher - < 12 mos	001	3	\$50,301	Exempt
78	0.6	Art Teacher, ES	1455	Teacher - < 12 mos	001	4	\$32,345	Exempt	1	Art Teacher, ES	1455	Teacher - < 12 mos	001	3	\$50,301	Exempt
79	0.6	ESOL Teacher, ES	1455	Teacher - < 12 mos	004	15	\$50,544	Exempt	1	ESOL Teacher, ES	1455	Teacher - < 12 mos	004	14	\$78,359	Exempt
80	0.6	Gifted Ed Teacher, ES	1455	Teacher - < 12 mos	004	13	\$47,760	Exempt	1	Gifted Ed Teacher, ES	1455	Teacher - < 12 mos	004	12	\$73,952	Exempt
81	0.6	Speech Lang Pathologist	1455	Teacher - < 12 mos	004	6	\$38,212	Exempt	1	Speech Lang Pathologist	1455	Teacher - < 12 mos	004	5	\$58,972	Exempt
82	0.6	Speech Lang Pathologist	1455	Teacher - < 12 mos	004	7	\$39,419	Exempt	1	Speech Lang Pathologist	1455	Teacher - < 12 mos	004	6	\$60,805	Exempt
83	0.6	Art Teacher, ES	1455	Teacher - < 12 mos	004	11	\$44,939	Exempt	1	Art Teacher, ES	1455	Teacher - < 12 mos	004	10	\$69,296	Exempt
84	0.6	Title I Resource Teacher, ES	1455	Teacher - < 12 mos	005	10	\$44,920	Exempt	1	Reading Teacher, ES	1455	Teacher - < 12 mos	005	9	\$69,240	Exempt
85	0.625	Transp Attendant	1608	US-Transp Old Plan	005	3	\$14,893	Non-Ex	1	Transp Attendant	1624	US-Transp Old Plan	005	2	\$22,912	Non-Ex
86	0.6	ESOL Teacher, ES	1455	Teacher - < 12 mos	004	8	\$40,724	Exempt	1	ESOL Teacher, ES	1455	Teacher - < 12 mos	004	7	\$62,500	Exempt
87	0.6	Gifted Ed Teacher, ES	1455	Teacher - < 12 mos	004	9	\$42,090	Exempt	1	Gifted Ed Teacher, ES	1455	Teacher - < 12 mos	004	8	\$64,441	Exempt
88	0.625	Transp Attendant	1488	Unif Scale - Sched H	005	10	\$19,363	Non-Ex	1	Bus Driver I/II	1488	Unif Scale - Sched H	011	3	\$29,130	Non-Ex

147

ID	FY19 Total FTE	FY19 Position Description	FY19 Annual Hours	FY19 Salary Scale Description	FY19 Grade	FY19 Step	FY19 Annual Salary	FY19 OT Status	FY18 Total FTE	FY18 Position Description	FY18 Annual Hours	FY18 Salary Scale Description	FY18 Grade	FY18 Step	FY18 Annual Salary	FY18 OT Status
89	0.5	Title I Resource Teacher, ES	1455	Teacher - < 12 mos	004	9	\$35,075	Exempt	0.8	Title I Resource Teacher, ES	1455	Teacher - < 12 mos	004	8	\$51,553	Exempt
90	0.5	Physics Teacher, HS	1455	Teacher - < 12 mos	001	5	\$27,846	Exempt	1	Instrctnal Asst	1425	Clsrm Instr Supp	002	23	\$40,014	Non-Ex
91	0.333	German Lang Teacher, HS	1455	Teacher - < 12 mos	004	3	\$19,214	Exempt	0.5	German Lang Teacher, HS	1455	Teacher - < 12 mos	004	2	\$27,389	Exempt
92	0.667	English Teacher, HS	1455	Teacher - < 12 mos	004	3	\$38,486	Exempt	1	English Teacher, HS	1455	Teacher - < 12 mos	004	2	\$54,779	Exempt
93	0.563	Food Services Worker	1504	Unif Scale - Sched H	002	3	\$12,277	Non-Ex	0.813	Food Services Worker	1504	Unif Scale - Sched H	002	3	\$17,406	Non-Ex
94	0.333	English Teacher, HS	1455	Teacher - < 12 mos	007	14	\$28,824	Exempt	0.5	English Teacher, HS	1455	Teacher - < 12 mos	007	13	\$40,479	Exempt
95	0.333	Spanish Lang Teacher, MS	1455	Teacher - < 12 mos	004	5	\$20,528	Exempt	0.5	Spanish Lang Teacher, MS	1455	Teacher - < 12 mos	004	4	\$28,777	Exempt
96	0.4	Art Teacher, ES	1455	Teacher - < 12 mos	001	5	\$22,277	Exempt	0.6	Art Teacher, ES	1455	Teacher - < 12 mos	001	4	\$30,957	Exempt
97	0.667	Resource Teacher, MS	1455	Teacher - < 12 mos	004	9	\$46,790	Exempt	1	Resource Teacher, MS	1455	Teacher - < 12 mos	004	8	\$64,441	Exempt
98	1	Bus Driver I/II	1488	Unif Scale - Sched H	012	7	\$35,631	Non-Ex	1	Transp Instructor	2080	Unif Scale - 12 mos	016	5	\$48,995	Non-Ex
99	0.75	Bus Driver I/II	1608	US-Transp Old Plan	012	14	\$32,758	Non-Ex	1	Bus Driver Floater	1624	US-Transp Old Plan	013	13	\$44,323	Non-Ex
100	0.625	Transp Van Driver	1488	Unif Scale - Sched H	007	17	\$25,434	Non-Ex	0.875	Transp Van Driver	1488	Unif Scale - Sched H	007	16	\$34,396	Non-Ex
101	0.667	Spanish Lang Teacher, MS	1455	Teacher - < 12 mos	002	4	\$37,252	Exempt	1	Spanish FLES Teacher	1455	Teacher - < 12 mos	001	3	\$50,301	Exempt
102	0.625	Transp Attendant	1608	US-Transp Old Plan	005	4	\$15,489	Non-Ex	0.875	Transp Attendant	1624	US-Transp Old Plan	005	3	\$20,850	Non-Ex
103	0.625	Transp Attendant	1608	US-Transp Old Plan	005	4	\$15,489	Non-Ex	0.875	Transp Attendant	1624	US-Transp Old Plan	005	3	\$20,850	Non-Ex
104	0.625	Transp Attendant	1488	Unif Scale - Sched H	005	3	\$15,000	Non-Ex	0.875	Transp Attendant	1624	US-Transp Old Plan	005	2	\$20,048	Non-Ex
105	0.75	Bus Driver I/II	1608	US-Transp Old Plan	012	19	\$36,882	Non-Ex	1	Bus Driver I/II	1624	US-Transp Old Plan	012	19	\$49,174	Non-Ex
106	0.75	Transp Attendant	1608	US-Transp Old Plan	005	2	\$17,185	Non-Ex	1	Transp Attendant	1624	US-Transp Old Plan	005	2	\$22,912	Non-Ex
107	0.625	Transp Attendant	1488	Unif Scale - Sched H	005	2	\$14,423	Non-Ex	0.875	Transp Attendant	1488	Unif Scale - Sched H	005	1	\$19,178	Non-Ex
108	0.5	Office Asst	1592	Unif Scale - A < 12 mos	004	4	\$16,243	Non-Ex	0.8	Instrctnal Asst	1425	Clsrm Instr Supp	002	6	\$21,466	Non-Ex
109	0.75	Bus Driver I/II	1488	Unif Scale - Sched H	012	2	\$22,071	Non-Ex	1	Bus Driver I/II	1488	Unif Scale - Sched H	012	2	\$29,136	Non-Ex
110	1	Bus Driver Supervisor	1688	US-Transp Old Plan	014	11	\$49,364	Non-Ex	1	Transp Supervisor	2080	Unif Scale - 12 mos	019	8	\$65,027	Non-Ex
111	0.7	Resource Teacher, ES	1455	Teacher - < 12 mos	005	8	\$48,947	Exempt	1	Resource Teacher, ES	1455	Teacher - < 12 mos	005	7	\$64,429	Exempt
112	1	Safety & Security Asst	1402.5	Unif Scale - A < 12 mos	007	15	\$46,005	Non-Ex	1	Security Officer (B)	2080	Unif Scale - 12 mos	013	15	\$59,643	Non-Ex
113	0.75	Transp Attendant	1608	US-Transp Old Plan	005	3	\$17,872	Non-Ex	1	Transp Attendant	1624	US-Transp Old Plan	005	2	\$22,912	Non-Ex
114	0.75	Transp Attendant	1608	US-Transp Old Plan	005	3	\$17,872	Non-Ex	1	Transp Attendant	1624	US-Transp Old Plan	005	2	\$22,912	Non-Ex
115	1	Learning Disabs Teacher, MS/HS	1455	Teacher - < 12 mos	005	17	\$90,766	Exempt	1	Asst, Dir Student Activities, HS	2080	Unif Scale - 12 mos	027	15	\$115,968	Exempt
116	0.75	Bus Driver I/II	1488	Unif Scale - Sched H	012	9	\$28,627	Non-Ex	1	Bus Driver I/II	1488	Unif Scale - Sched H	012	8	\$36,513	Non-Ex
117	0.75	Bus Driver I/II	1488	Unif Scale - Sched H	012	10	\$29,629	Non-Ex	1	Bus Driver I/II	1488	Unif Scale - Sched H	012	9	\$37,791	Non-Ex
118	1	Bus Driver Supervisor	1568	Unif Scale - Sched H	014	5	\$40,838	Non-Ex	1	Transp Supervisor	2080	Unif Scale - 12 mos	019	2	\$51,889	Non-Ex
119	0.75	Bus Driver I/II	1488	Unif Scale - Sched H	012	5	\$24,826	Non-Ex	1	Bus Driver I/II	1488	Unif Scale - Sched H	012	4	\$31,514	Non-Ex
120	0.75	Bus Driver I/II	1488	Unif Scale - Sched H	012	3	\$22,953	Non-Ex	1	Bus Driver I/II	1488	Unif Scale - Sched H	012	2	\$29,136	Non-Ex
121	0.75	Bus Driver I/II	1488	Unif Scale - Sched H	012	4	\$23,872	Non-Ex	1	Bus Driver I/II	1488	Unif Scale - Sched H	012	3	\$30,302	Non-Ex
122	0.75	Transp Attendant	1488	Unif Scale - Sched H	005	4	\$18,721	Non-Ex	1	Transp Attendant	1488	Unif Scale - Sched H	005	3	\$23,763	Non-Ex
123	0.3	Resource Teacher, ES	1455	Teacher - < 12 mos	004	7	\$19,709	Exempt	0.4	Resource Teacher, ES	1455	Teacher - < 12 mos	004	7	\$25,000	Exempt
124	0.75	Transp Attendant	1488	Unif Scale - Sched H	005	2	\$17,308	Non-Ex	1	Transp Attendant	1488	Unif Scale - Sched H	005	1	\$21,918	Non-Ex
125	0.438	Food Services Worker	1504	Unif Scale - Sched H	002	3	\$9,551	Non-Ex	0.563	Food Services Worker	1504	Unif Scale - Sched H	002	3	\$12,053	Non-Ex
126	0.75	Transp Attendant	1488	Unif Scale - Sched H	005	14	\$26,025	Non-Ex	1	Bus Driver I/II	1488	Unif Scale - Sched H	012	5	\$32,774	Non-Ex
127	0.6	Gifted Ed Teacher, ES	1455	Teacher - < 12 mos	004	17	\$52,912	Exempt	0.8	Gifted Ed Teacher, ES	1455	Teacher - < 12 mos	004	16	\$66,148	Exempt
128	0.5	ESOL Teacher, ES	1455	Teacher - < 12 mos	004	16	\$43,144	Exempt	0.667	ESOL Teacher, HS	1455	Teacher - < 12 mos	004	15	\$53,595	Exempt
129	0.5	Food Services Worker	1504	Unif Scale - Sched H	002	3	\$10,904	Non-Ex	0.656	Food Services Worker	1504	Unif Scale - Sched H	002	2	\$13,504	Non-Ex
130	1	Bus Driver I/II	1608	US-Transp Old Plan	012	12	\$41,371	Non-Ex	1	Transp Asst I/II/III	2080	Unif Scale - 12 mos	009	15	\$50,941	Non-Ex
131	0.5	Food Services Worker	1464	Unif Scale - Sched H	002	3	\$10,614	Non-Ex	0.625	Food Services Worker	1464	Unif Scale - Sched H	002	3	\$13,025	Non-Ex
132	0.8	Title I Resource Teacher, ES	1455	Teacher - < 12 mos	004	24	\$77,548	Exempt	1	Title I Resource Teacher, ES	1455	Teacher - < 12 mos	004	23	\$94,587	Exempt

ID	FY19 Total FTE	FY19 Position Description	FY19 Annual Hours	FY19 Salary Scale Description	FY19 Grade	FY19 Step	FY19 Annual Salary	FY19 OT Status	FY18 Total FTE	FY18 Position Description	FY18 Annual Hours	FY18 Salary Scale Description	FY18 Grade	FY18 Step	FY18 Annual Salary	FY18 OT Status
133	0.563	Food Services Worker	1504	Unif Scale - Sched H	002	6	\$13,694	Non-Ex	0.688	Food Services Worker	1504	Unif Scale - Sched H	002	6	\$16,569	Non-Ex
134	0.767	Occupational Therapist	1455	Teacher - < 12 mos	005	8	\$53,632	Exempt	1	Occupational Therapist	1455	Teacher - < 12 mos	005	7	\$64,429	Exempt
135	0.438	Food Services Worker	1504	Unif Scale - Sched H	002	3	\$9,551	Non-Ex	0.531	Food Services Worker	1504	Unif Scale - Sched H	002	3	\$11,368	Non-Ex
136	0.8	Phys Ed Teacher, ES	1455	Teacher - < 12 mos	001	2	\$40,384	Exempt	1	Phys Ed Teacher, ES	1455	Teacher - < 12 mos	001	1	\$48,012	Exempt
137	0.625	Transp Van Driver	1488	Unif Scale - Sched H	007	1	\$15,067	Non-Ex	0.75	Transp Van Driver	1488	Unif Scale - Sched H	007	1	\$17,902	Non-Ex
138	0.5	Food Services Worker	1504	Unif Scale - Sched H	002	2	\$10,904	Non-Ex	0.656	Food Services Worker	1504	Unif Scale - Sched H	002	1	\$12,954	Non-Ex
139	0.8	Phys Ed Teacher, ES	1455	Teacher - < 12 mos	001	14	\$56,137	Exempt	1	Phys Ed Teacher, ES	1455	Teacher - < 12 mos	001	13	\$66,366	Exempt
140	1	IB Coordination Teacher, MS	1455	Teacher - < 12 mos	005	15	\$86,736	Exempt	1	Edal Spec, HS Lang Arts	2080	Unif Scale - 12 mos	025	13	\$102,030	Exempt
141	0.75	Transp Attendant	1608	US-Transp Old Plan	005	17	\$26,897	Non-Ex	0.875	Transp Attendant	1624	US-Transp Old Plan	005	17	\$31,379	Non-Ex
142	0.75	Transp Attendant	1608	US-Transp Old Plan	005	3	\$17,872	Non-Ex	0.875	Transp Attendant	1624	US-Transp Old Plan	005	3	\$20,850	Non-Ex
143	0.75	Transp Attendant	1608	US-Transp Old Plan	005	3	\$17,872	Non-Ex	0.875	Transp Attendant	1624	US-Transp Old Plan	005	3	\$20,850	Non-Ex
144	0.75	Transp Attendant	1608	US-Transp Old Plan	005	2	\$17,185	Non-Ex	0.875	Transp Attendant	1624	US-Transp Old Plan	005	2	\$20,048	Non-Ex
145	0.75	Transp Attendant	1608	US-Transp Old Plan	005	2	\$17,185	Non-Ex	0.875	Transp Attendant	1624	US-Transp Old Plan	005	2	\$20,048	Non-Ex
146	0.75	Transp Attendant	1608	US-Transp Old Plan	005	2	\$17,185	Non-Ex	0.875	Transp Attendant	1624	US-Transp Old Plan	005	2	\$20,048	Non-Ex
147	1	Health & Phys Ed Teacher, MS	1455	Teacher - < 12 mos	004	16	\$86,289	Exempt	1	Asst Principal, ES	1752	Unif Scale - < 12 mos	026	14	\$100,304	Exempt
148	0.8	School Counselor, ES	1455	Teacher - < 12 mos	005	12	\$63,699	Exempt	1	School Counselor, ES	1455	Teacher - < 12 mos	005	11	\$73,676	Exempt
149	0.8	School Counselor, ES	1455	Teacher - < 12 mos	004	11	\$59,919	Exempt	1	School Counselor, ES	1455	Teacher - < 12 mos	004	10	\$69,296	Exempt
150	0.75	Bus Driver I/II	1488	Unif Scale - Sched H	012	6	\$25,820	Non-Ex	0.875	Bus Driver I/II	1488	Unif Scale - Sched H	012	6	\$29,825	Non-Ex
151	0.75	Bus Driver I/II	1488	Unif Scale - Sched H	011	4	\$22,949	Non-Ex	0.875	Bus Driver I/II	1488	Unif Scale - Sched H	011	4	\$26,508	Non-Ex
152	0.75	Bus Driver I/II	1488	Unif Scale - Sched H	012	2	\$22,071	Non-Ex	0.875	Bus Driver I/II	1488	Unif Scale - Sched H	011	3	\$25,489	Non-Ex
153	0.625	Transp Attendant	1608	US-Transp Old Plan	005	4	\$15,489	Non-Ex	0.75	Transp Attendant	1624	US-Transp Old Plan	005	3	\$17,871	Non-Ex
154	1	Office Asst	1592	Unif Scale - A < 12 mos	004	11	\$41,531	Non-Ex	1	Admin Asst I	1752	Unif Scale - < 12 mos	013	10	\$47,905	Non-Ex
155	0.8	Resource Teacher, ES	1455	Teacher - < 12 mos	004	9	\$56,120	Exempt	1	Grades 4-6 Teacher, ES	1455	Teacher - < 12 mos	004	8	\$64,441	Exempt
156	0.8	ESOL Teacher, ES	1455	Teacher - < 12 mos	004	10	\$58,126	Exempt	1	ESOL Teacher, ES	1455	Teacher - < 12 mos	004	9	\$66,498	Exempt
157	0.875	Transp Attendant	1608	US-Transp Old Plan	005	3	\$20,851	Non-Ex	1	Transp Attendant	1624	US-Transp Old Plan	005	3	\$23,829	Non-Ex
158	0.875	Bus Driver I/II	1608	US-Transp Old Plan	012	19	\$43,029	Non-Ex	1	Bus Driver I/II	1624	US-Transp Old Plan	012	19	\$49,174	Non-Ex
159	0.875	Bus Driver I/II	1608	US-Transp Old Plan	012	15	\$39,173	Non-Ex	1	Bus Driver I/II	1624	US-Transp Old Plan	012	15	\$44,767	Non-Ex
160	0.875	Transp Attendant	1608	US-Transp Old Plan	005	2	\$20,049	Non-Ex	1	Transp Attendant	1624	US-Transp Old Plan	005	2	\$22,912	Non-Ex
161	0.875	Transp Attendant	1608	US-Transp Old Plan	005	17	\$31,380	Non-Ex	1	Transp Attendant	1624	US-Transp Old Plan	005	17	\$35,861	Non-Ex
162	0.875	Transp Attendant	1608	US-Transp Old Plan	005	17	\$31,380	Non-Ex	1	Transp Attendant	1624	US-Transp Old Plan	005	17	\$35,861	Non-Ex
163	0.875	Transp Attendant	1608	US-Transp Old Plan	005	17	\$31,380	Non-Ex	1	Transp Attendant	1624	US-Transp Old Plan	005	17	\$35,861	Non-Ex
164	0.875	Transp Attendant	1608	US-Transp Old Plan	005	16	\$30,765	Non-Ex	1	Transp Attendant	1624	US-Transp Old Plan	005	16	\$35,158	Non-Ex
165	0.469	Food Services Worker	1504	Unif Scale - Sched H	002	4	\$10,547	Non-Ex	0.563	Food Services Worker	1504	Unif Scale - Sched H	002	3	\$12,053	Non-Ex
166	0.875	Transp Attendant	1608	US-Transp Old Plan	005	14	\$29,283	Non-Ex	1	Transp Attendant	1624	US-Transp Old Plan	005	14	\$33,464	Non-Ex
167	0.625	Transp Van Driver	1488	Unif Scale - Sched H	007	2	\$15,707	Non-Ex	0.75	Transp Van Driver	1488	Unif Scale - Sched H	007	1	\$17,902	Non-Ex
168	0.75	Bus Driver I/II	1608	US-Transp Old Plan	012	14	\$32,758	Non-Ex	0.875	Bus Driver I/II	1624	US-Transp Old Plan	012	13	\$37,284	Non-Ex
169	0.5	Resource Teacher, ES	1455	Teacher - < 12 mos	005	19	\$47,157	Exempt	0.6	Resource Teacher, ES	1455	Teacher - < 12 mos	005	18	\$53,532	Exempt
170	0.5	Resource Teacher, ES	1455	Teacher - < 12 mos	001	15	\$35,814	Exempt	0.6	Resource Teacher, ES	1455	Teacher - < 12 mos	001	14	\$40,607	Exempt
171	0.875	Bus Driver I/II	1488	Unif Scale - Sched H	012	8	\$32,268	Non-Ex	1	Bus Driver I/II	1488	Unif Scale - Sched H	012	8	\$36,513	Non-Ex
172	0.875	Bus Driver I/II	1488	Unif Scale - Sched H	012	5	\$28,964	Non-Ex	1	Bus Driver I/II	1488	Unif Scale - Sched H	012	5	\$32,774	Non-Ex
173	0.875	Bus Driver I/II	1488	Unif Scale - Sched H	012	5	\$28,964	Non-Ex	1	Bus Driver I/II	1488	Unif Scale - Sched H	012	5	\$32,774	Non-Ex
174	0.875	Transp Attendant	1488	Unif Scale - Sched H	005	4	\$21,841	Non-Ex	1	Transp Attendant	1488	Unif Scale - Sched H	005	4	\$24,714	Non-Ex
175	0.875	Bus Driver I/II	1488	Unif Scale - Sched H	011	3	\$25,744	Non-Ex	1	Bus Driver I/II	1488	Unif Scale - Sched H	011	3	\$29,130	Non-Ex
176	0.875	Transp Van Driver	1488	Unif Scale - Sched H	007	3	\$22,871	Non-Ex	1	Transp Van Driver	1488	Unif Scale - Sched H	007	3	\$25,879	Non-Ex

ID	FY19 Total FTE	FY19 Position Description	FY19 Annual Hours	FY19 Salary Scale Description	FY19 Grade	FY19 Step	FY19 Annual Salary	FY19 OT Status	FY18 Total FTE	FY18 Position Description	FY18 Annual Hours	FY18 Salary Scale Description	FY18 Grade	FY18 Step	FY18 Annual Salary	FY18 OT Status
177	0.875	Transp Attendant	1488	Unif Scale - Sched H	005	3	\$21,001	Non-Ex	1	Transp Attendant	1488	Unif Scale - Sched H	005	3	\$23,763	Non-Ex
178	0.75	Transp Attendant	1608	US-Transp Old Plan	005	7	\$20,608	Non-Ex	0.875	Transp Attendant	1624	US-Transp Old Plan	005	6	\$23,228	Non-Ex
179	0.75	Transp Attendant	1608	US-Transp Old Plan	005	3	\$17,872	Non-Ex	0.875	Transp Attendant	1624	US-Transp Old Plan	005	2	\$20,048	Non-Ex
180	0.75	Transp Attendant	1608	US-Transp Old Plan	005	3	\$17,872	Non-Ex	0.875	Transp Attendant	1624	US-Transp Old Plan	005	2	\$20,048	Non-Ex
181	0.7	Title I Resource Teacher, ES	1455	Teacher - < 12 mos	003	19	\$56,165	Exempt	0.8	Resource Teacher, ES	1455	Teacher - < 12 mos	003	18	\$62,973	Exempt
182	0.875	Bus Driver I/II	1608	US-Transp Old Plan	012	19	\$43,029	Non-Ex	1	Bus Driver I/II	1624	US-Transp Old Plan	012	18	\$48,209	Non-Ex
183	0.875	Transp Attendant	1608	US-Transp Old Plan	005	17	\$31,380	Non-Ex	0.875	Bus Driver I/II	1624	US-Transp Old Plan	012	0	\$35,144	Non-Ex
184	0.6	Music Teacher, ES	1455	Teacher - < 12 mos	004	23	\$58,161	Exempt	0.7	Music Teacher, ES	1455	Teacher - < 12 mos	004	22	\$65,131	Exempt
185	1	Business Op Supervisor I/II/III	2080	Unif-Scale - A 12 mos	014	4	\$57,336	Non-Ex	1	Employment Spec	2080	Unif Scale - 12 mos	024	1	\$64,144	Exempt
186	0.75	Transp Van Driver	1488	Unif Scale - Sched H	007	3	\$19,603	Non-Ex	1	Transp Attendant	1488	Unif Scale - Sched H	005	1	\$21,918	Non-Ex
187	0.75	Bus Driver I/II	1488	Unif Scale - Sched H	012	7	\$26,723	Non-Ex	0.875	Bus Driver I/II	1488	Unif Scale - Sched H	012	6	\$29,825	Non-Ex
188	0.75	Bus Driver I/II	1488	Unif Scale - Sched H	012	7	\$26,723	Non-Ex	0.875	Bus Driver I/II	1488	Unif Scale - Sched H	012	6	\$29,825	Non-Ex
189	0.75	Bus Driver I/II	1488	Unif Scale - Sched H	012	8	\$27,658	Non-Ex	0.875	Bus Driver I/II	1488	Unif Scale - Sched H	012	7	\$30,868	Non-Ex
190	0.875	Transp Attendant	1608	US-Transp Old Plan	005	12	\$27,871	Non-Ex	1	Transp Attendant	1624	US-Transp Old Plan	005	11	\$31,075	Non-Ex
191	0.875	Bus Driver I/II	1608	US-Transp Old Plan	012	18	\$42,185	Non-Ex	1	Bus Driver I/II	1624	US-Transp Old Plan	012	17	\$47,034	Non-Ex
192	0.875	Bus Driver I/II	1608	US-Transp Old Plan	012	17	\$41,156	Non-Ex	1	Bus Driver I/II	1624	US-Transp Old Plan	012	16	\$45,886	Non-Ex
193	0.5	Resource Teacher, ES	1455	Teacher - < 12 mos	004	13	\$39,800	Exempt	0.6	Resource Teacher, ES	1455	Teacher - < 12 mos	004	12	\$44,371	Exempt
194	1	Schl Bsd Tech Spec	1752	Unif-Scale - B < 12 mos	005	17	\$105,755	Exempt	1	Edal Spec, Instrctnl Tech	2080	Unif Scale - 12 mos	025	20	\$117,746	Exempt
195	0.5	Arabic Lang Teacher, HS	1455	Teacher - < 12 mos	001	1	\$25,000	Exempt	1	Instrctnl Asst	1425	Clsrm Instr Supp	002	7	\$27,773	Non-Ex
196	0.75	Bus Driver I/II	1488	Unif Scale - Sched H	012	5	\$24,826	Non-Ex	0.875	Bus Driver I/II	1488	Unif Scale - Sched H	012	4	\$27,575	Non-Ex
197	0.75	Bus Driver I/II	1488	Unif Scale - Sched H	012	5	\$24,826	Non-Ex	0.875	Bus Driver I/II	1488	Unif Scale - Sched H	012	4	\$27,575	Non-Ex
198	0.75	Bus Driver I/II	1488	Unif Scale - Sched H	012	5	\$24,826	Non-Ex	0.875	Bus Driver I/II	1488	Unif Scale - Sched H	012	4	\$27,575	Non-Ex
199	0.75	Bus Driver I/II	1488	Unif Scale - Sched H	011	3	\$22,066	Non-Ex	0.875	Bus Driver I/II	1488	Unif Scale - Sched H	011	2	\$24,509	Non-Ex
200	0.75	Bus Driver I/II	1488	Unif Scale - Sched H	011	4	\$22,949	Non-Ex	0.875	Bus Driver I/II	1488	Unif Scale - Sched H	011	3	\$25,489	Non-Ex
201	0.75	Bus Driver I/II	1488	Unif Scale - Sched H	012	6	\$25,820	Non-Ex	0.875	Bus Driver I/II	1488	Unif Scale - Sched H	012	5	\$28,677	Non-Ex
202	0.667	Art Teacher, HS	1455	Teacher - < 12 mos	004	6	\$42,479	Exempt	0.8	Art Teacher, ES	1455	Teacher - < 12 mos	004	5	\$47,177	Exempt
203	0.75	Bus Driver I/II	1488	Unif Scale - Sched H	012	2	\$22,071	Non-Ex	0.875	Bus Driver I/II	1488	Unif Scale - Sched H	011	2	\$24,509	Non-Ex
204	0.75	Bus Driver I/II	1488	Unif Scale - Sched H	012	2	\$22,071	Non-Ex	0.875	Bus Driver I/II	1488	Unif Scale - Sched H	011	2	\$24,509	Non-Ex
205	0.875	Bus Driver I/II	1608	US-Transp Old Plan	012	13	\$37,286	Non-Ex	1	Bus Driver I/II	1624	US-Transp Old Plan	012	12	\$41,369	Non-Ex
206	0.875	Bus Driver I/II	1608	US-Transp Old Plan	012	12	\$36,200	Non-Ex	1	Bus Driver I/II	1624	US-Transp Old Plan	012	11	\$40,164	Non-Ex
207	0.75	Transp Attendant	1488	Unif Scale - Sched H	005	2	\$17,308	Non-Ex	0.875	Transp Attendant	1488	Unif Scale - Sched H	005	1	\$19,178	Non-Ex
208	0.5	Food Services Worker	1464	Unif Scale - Sched H	002	9	\$13,125	Non-Ex	0.563	Food Services Worker	1504	Unif Scale - Sched H	002	8	\$14,524	Non-Ex
209	0.875	Transp Attendant	1608	US-Transp Old Plan	005	5	\$22,444	Non-Ex	1	Transp Attendant	1624	US-Transp Old Plan	005	4	\$24,782	Non-Ex
210	0.875	Transp Attendant	1608	US-Transp Old Plan	005	7	\$24,043	Non-Ex	1	Transp Attendant	1624	US-Transp Old Plan	005	6	\$26,547	Non-Ex
211	0.875	Transp Attendant	1608	US-Transp Old Plan	005	6	\$23,230	Non-Ex	1	Transp Attendant	1624	US-Transp Old Plan	005	5	\$25,649	Non-Ex
212	0.875	Bus Driver I/II	1488	Unif Scale - Sched H	012	17	\$41,693	Non-Ex	1	Bus Driver I/II	1488	Unif Scale - Sched H	012	16	\$46,027	Non-Ex
213	0.875	Bus Driver I/II	1488	Unif Scale - Sched H	012	17	\$41,693	Non-Ex	1	Bus Driver I/II	1488	Unif Scale - Sched H	012	16	\$46,027	Non-Ex
214	1	Business Op Asst I/II/III	2080	Unif-Scale - A 12 mos	010	9	\$58,548	Non-Ex	1	Human Resources Techn I/II/III	2080	Unif Scale - 12 mos	015	15	\$64,534	Non-Ex
215	0.875	Transp Attendant	1608	US-Transp Old Plan	005	4	\$21,685	Non-Ex	1	Transp Attendant	1624	US-Transp Old Plan	005	3	\$23,829	Non-Ex
216	0.875	Transp Attendant	1608	US-Transp Old Plan	005	3	\$20,851	Non-Ex	1	Transp Attendant	1624	US-Transp Old Plan	005	2	\$22,912	Non-Ex
217	0.875	Transp Attendant	1608	US-Transp Old Plan	005	3	\$20,851	Non-Ex	1	Transp Attendant	1624	US-Transp Old Plan	005	2	\$22,912	Non-Ex
218	0.875	Transp Attendant	1608	US-Transp Old Plan	005	3	\$20,851	Non-Ex	1	Transp Attendant	1624	US-Transp Old Plan	005	2	\$22,912	Non-Ex
219	0.875	Transp Attendant	1608	US-Transp Old Plan	005	3	\$20,851	Non-Ex	1	Transp Attendant	1624	US-Transp Old Plan	005	2	\$22,912	Non-Ex
220	0.875	Transp Attendant	1608	US-Transp Old Plan	005	3	\$20,851	Non-Ex	1	Transp Attendant	1624	US-Transp Old Plan	005	2	\$22,912	Non-Ex

ID	FY19 Total FTE	FY19 Position Description	FY19 Annual Hours	FY19 Salary Scale Description	FY19 Grade	FY19 Step	FY19 Annual Salary	FY19 OT Status	FY18 Total FTE	FY18 Position Description	FY18 Annual Hours	FY18 Salary Scale Description	FY18 Grade	FY18 Step	FY18 Annual Salary	FY18 OT Status
221	0.875	Transp Attendant	1608	US-Transp Old Plan	005	3	\$20,851	Non-Ex	1	Transp Attendant	1624	US-Transp Old Plan	005	2	\$22,912	Non-Ex
222	0.875	Bus Driver I/II	1488	Unif Scale - Sched H	012	11	\$35,603	Non-Ex	1	Bus Driver I/II	1488	Unif Scale - Sched H	012	10	\$39,114	Non-Ex
223	0.875	Bus Driver I/II	1488	Unif Scale - Sched H	012	12	\$36,672	Non-Ex	1	Bus Driver I/II	1488	Unif Scale - Sched H	012	11	\$40,287	Non-Ex
224	0.875	Bus Driver I/II	1488	Unif Scale - Sched H	012	12	\$36,672	Non-Ex	1	Bus Driver I/II	1488	Unif Scale - Sched H	012	11	\$40,287	Non-Ex
225	0.7	Chinese FLES Teacher	1455	Teacher - < 12 mos	004	16	\$60,402	Exempt	0.9	Chinese FLES Teacher	1455	Teacher - < 12 mos	003	15	\$66,303	Exempt
226	1	Mathematics Teacher, MS	1455	Teacher - < 12 mos	004	24	\$96,935	Exempt	1	Instrctnal Coach	1635	Teacher - < 12 mos	004	23	\$106,288	Exempt
227	0.875	Transp Attendant	1608	Unif Scale - Sched H	005	2	\$21,822	Non-Ex	1	Transp Attendant	1624	Unif Scale - Sched H	005	1	\$23,921	Non-Ex
228	0.875	Bus Driver I/II	1488	Unif Scale - Sched H	012	7	\$31,177	Non-Ex	1	Bus Driver I/II	1488	Unif Scale - Sched H	012	6	\$34,086	Non-Ex
229	0.875	Bus Driver I/II	1488	Unif Scale - Sched H	012	7	\$31,177	Non-Ex	1	Bus Driver I/II	1488	Unif Scale - Sched H	012	6	\$34,086	Non-Ex
230	0.875	Bus Driver I/II	1488	Unif Scale - Sched H	012	7	\$31,177	Non-Ex	1	Bus Driver I/II	1488	Unif Scale - Sched H	012	6	\$34,086	Non-Ex
231	0.875	Bus Driver I/II	1488	Unif Scale - Sched H	012	7	\$31,177	Non-Ex	1	Bus Driver I/II	1488	Unif Scale - Sched H	012	6	\$34,086	Non-Ex
232	0.875	Bus Driver I/II	1488	Unif Scale - Sched H	012	7	\$31,177	Non-Ex	1	Bus Driver I/II	1488	Unif Scale - Sched H	012	6	\$34,086	Non-Ex
233	0.875	Bus Driver I/II	1488	Unif Scale - Sched H	012	7	\$31,177	Non-Ex	1	Bus Driver I/II	1488	Unif Scale - Sched H	012	6	\$34,086	Non-Ex
234	0.875	Bus Driver I/II	1488	Unif Scale - Sched H	012	8	\$32,268	Non-Ex	1	Bus Driver I/II	1488	Unif Scale - Sched H	012	7	\$35,278	Non-Ex
235	0.875	Bus Driver I/II	1488	Unif Scale - Sched H	012	9	\$33,398	Non-Ex	1	Bus Driver I/II	1488	Unif Scale - Sched H	012	8	\$36,513	Non-Ex
236	0.875	Bus Driver I/II	1488	Unif Scale - Sched H	012	9	\$33,398	Non-Ex	1	Bus Driver I/II	1488	Unif Scale - Sched H	012	8	\$36,513	Non-Ex
237	0.875	Bus Driver I/II	1488	Unif Scale - Sched H	012	9	\$33,398	Non-Ex	1	Bus Driver I/II	1488	Unif Scale - Sched H	012	8	\$36,513	Non-Ex
238	0.875	Bus Driver I/II	1488	Unif Scale - Sched H	012	9	\$33,398	Non-Ex	1	Bus Driver I/II	1488	Unif Scale - Sched H	012	8	\$36,513	Non-Ex
239	0.875	Transp Attendant	1488	Unif Scale - Sched H	005	8	\$25,306	Non-Ex	1	Transp Attendant	1488	Unif Scale - Sched H	005	7	\$27,666	Non-Ex
240	0.875	Transp Van Driver	1488	Unif Scale - Sched H	007	7	\$26,627	Non-Ex	1	Transp Van Driver	1488	Unif Scale - Sched H	007	6	\$29,110	Non-Ex
241	0.875	Transp Van Driver	1488	Unif Scale - Sched H	007	7	\$26,627	Non-Ex	1	Transp Van Driver	1488	Unif Scale - Sched H	007	6	\$29,110	Non-Ex
242	1	Asst Principal, ES	1752	Schl Bsd Admin - < 12 mos	001	15	\$116,763	Exempt	1	Mgr, SBTS Mngmnt	2080	Unif Scale - 12 mos	027	20	\$127,383	Exempt
243	0.875	Transp Van Driver	1488	Unif Scale - Sched H	007	6	\$25,726	Non-Ex	1	Transp Van Driver	1488	Unif Scale - Sched H	007	5	\$27,991	Non-Ex
244	0.875	Transp Van Driver	1488	Unif Scale - Sched H	007	6	\$25,726	Non-Ex	1	Transp Van Driver	1488	Unif Scale - Sched H	007	5	\$27,991	Non-Ex
245	0.875	Bus Driver I/II	1488	Unif Scale - Sched H	012	5	\$28,964	Non-Ex	1	Bus Driver I/II	1488	Unif Scale - Sched H	012	4	\$31,514	Non-Ex
246	0.875	Transp Van Driver	1488	Unif Scale - Sched H	007	4	\$23,785	Non-Ex	1	Transp Van Driver	1488	Unif Scale - Sched H	007	3	\$25,879	Non-Ex
247	0.875	Transp Van Driver	1488	Unif Scale - Sched H	007	4	\$23,785	Non-Ex	1	Transp Van Driver	1488	Unif Scale - Sched H	007	3	\$25,879	Non-Ex
248	0.875	Transp Van Driver	1488	Unif Scale - Sched H	007	4	\$23,785	Non-Ex	1	Transp Van Driver	1488	Unif Scale - Sched H	007	3	\$25,879	Non-Ex
249	0.875	Bus Driver I/II	1488	Unif Scale - Sched H	012	3	\$26,779	Non-Ex	1	Bus Driver I/II	1488	Unif Scale - Sched H	012	2	\$29,136	Non-Ex
250	0.875	Bus Driver I/II	1488	Unif Scale - Sched H	012	3	\$26,779	Non-Ex	1	Bus Driver I/II	1488	Unif Scale - Sched H	012	2	\$29,136	Non-Ex
251	0.875	Bus Driver I/II	1488	Unif Scale - Sched H	012	4	\$27,851	Non-Ex	1	Bus Driver I/II	1488	Unif Scale - Sched H	012	3	\$30,302	Non-Ex
252	0.875	Transp Attendant	1488	Unif Scale - Sched H	005	4	\$21,841	Non-Ex	1	Transp Attendant	1488	Unif Scale - Sched H	005	3	\$23,763	Non-Ex
253	0.875	Transp Attendant	1488	Unif Scale - Sched H	005	4	\$21,841	Non-Ex	1	Transp Attendant	1488	Unif Scale - Sched H	005	3	\$23,763	Non-Ex
254	0.875	Transp Attendant	1488	Unif Scale - Sched H	005	4	\$21,841	Non-Ex	1	Transp Attendant	1488	Unif Scale - Sched H	005	3	\$23,763	Non-Ex
255	0.875	Transp Attendant	1488	Unif Scale - Sched H	005	3	\$21,001	Non-Ex	1	Transp Attendant	1488	Unif Scale - Sched H	005	2	\$22,849	Non-Ex
256	0.875	Transp Van Driver	1488	Unif Scale - Sched H	007	3	\$22,871	Non-Ex	1	Transp Van Driver	1488	Unif Scale - Sched H	007	2	\$24,883	Non-Ex
257	0.875	Transp Van Driver	1488	Unif Scale - Sched H	007	3	\$22,871	Non-Ex	1	Transp Van Driver	1488	Unif Scale - Sched H	007	2	\$24,883	Non-Ex
258	0.875	Bus Driver I/II	1488	Unif Scale - Sched H	012	2	\$25,749	Non-Ex	1	Bus Driver I/II	1488	Unif Scale - Sched H	011	2	\$28,011	Non-Ex
259	0.438	Food Services Worker	1464	Unif Scale - Sched H	002	4	\$9,588	Non-Ex	0.5	Food Services Worker	1464	Unif Scale - Sched H	002	3	\$10,420	Non-Ex
260	0.625	Food Services Worker	1504	Unif Scale - Sched H	002	2	\$13,630	Non-Ex	0.75	Food Services Worker	1504	Unif Scale - Sched H	002	1	\$14,810	Non-Ex
261	0.75	Transp Van Driver	1488	Unif Scale - Sched H	007	9	\$24,448	Non-Ex	1	Public Health Attendant	1387.5	Clssrm Instr Supp	001	9	\$26,542	Non-Ex
262	0.875	Transp Attendant	1488	Unif Scale - Sched H	005	2	\$20,193	Non-Ex	1	Transp Attendant	1488	Unif Scale - Sched H	005	1	\$21,918	Non-Ex
263	0.875	Transp Attendant	1488	Unif Scale - Sched H	005	2	\$20,193	Non-Ex	1	Transp Attendant	1488	Unif Scale - Sched H	005	1	\$21,918	Non-Ex
264	0.875	Transp Attendant	1488	Unif Scale - Sched H	005	2	\$20,193	Non-Ex	1	Transp Attendant	1488	Unif Scale - Sched H	005	1	\$21,918	Non-Ex

ID	FY19 Total FTE	FY19 Position Description	FY19 Annual Hours	FY19 Salary Scale Description	FY19 Grade	FY19 Step	FY19 Annual Salary	FY19 OT Status	FY18 Total FTE	FY18 Position Description	FY18 Annual Hours	FY18 Salary Scale Description	FY18 Grade	FY18 Step	FY18 Annual Salary	FY18 OT Status
265	0.875	Transp Attendant	1488	Unif Scale - Sched H	005	2	\$20,193	Non-Ex	1	Transp Attendant	1488	Unif Scale - Sched H	005	1	\$21,918	Non-Ex
266	0.875	Transp Attendant	1488	Unif Scale - Sched H	005	2	\$20,193	Non-Ex	1	Transp Attendant	1488	Unif Scale - Sched H	005	1	\$21,918	Non-Ex
267	0.875	Transp Attendant	1488	Unif Scale - Sched H	005	2	\$20,193	Non-Ex	1	Transp Attendant	1488	Unif Scale - Sched H	005	1	\$21,918	Non-Ex
268	0.875	Transp Van Driver	1488	Unif Scale - Sched H	007	2	\$21,991	Non-Ex	1	Transp Van Driver	1488	Unif Scale - Sched H	007	1	\$23,869	Non-Ex
269	1	Custodian I	2080	Unif-Scale - A 12 mos	001	4	\$34,007	Non-Ex	1	Custodian II	2080	Unif Scale - 12 mos	006	8	\$36,797	Non-Ex
270	1	Asst Building Supervisor	2080	Unif-Scale - A 12 mos	006	12	\$54,743	Non-Ex	1	Building Supervisor III	2080	Unif Scale - 12 mos	014	13	\$59,051	Non-Ex
271	1	Preschool Teacher	1455	Teacher - < 12 mos	004	23	\$96,935	Exempt	1	Preschool Teacher, Autism	1635	Teacher - < 12 mos	004	22	\$104,555	Exempt
272	1	Alt School Teacher	1455	Teacher - < 12 mos	005	18	\$92,777	Exempt	1	Assessment Coach	1664	TJ Teacher - < 12 mos	005	17	\$99,910	Exempt
273	1	School Counselor, HS	1522.5	Teacher - < 12 mos	004	15	\$88,149	Exempt	1	School Counselor, HS	1950	Teacher - 12 mos	004	14	\$94,920	Exempt
274	0.5	Food Services Worker	1504	Unif Scale - Sched H	002	3	\$10,904	Non-Ex	0.563	Food Services Worker	1464	Unif Scale - Sched H	002	3	\$11,733	Non-Ex
275	1	Mgr, Early Childhood	2080	Unif-Scale - C 12 mos	003	14	\$130,969	Exempt	1	Dir III, Erly Childhd Curr & Grant Mngmt	2080	Unif Scale - 12 mos	030	18	\$140,521	Exempt
276	1	Custodian I	2080	Unif-Scale - A 12 mos	001	10	\$42,208	Non-Ex	1	Custodian II	2080	Unif Scale - 12 mos	006	15	\$45,253	Non-Ex
277	0.5	Food Services Worker	1504	Unif Scale - Sched H	002	4	\$11,244	Non-Ex	0.563	Food Services Worker	1504	Unif Scale - Sched H	002	3	\$12,053	Non-Ex
278	0.7	Title I Resource Teacher, ES	1455	Teacher - < 12 mos	004	17	\$61,731	Exempt	0.8	Title I Resource Teacher, ES	1455	Teacher - < 12 mos	004	16	\$66,148	Exempt
279	0.5	Food Services Worker	1464	Unif Scale - Sched H	002	3	\$10,614	Non-Ex	0.531	Food Services Worker	1504	Unif Scale - Sched H	002	3	\$11,368	Non-Ex
280	1	Grades 4-6 Teacher, ES	1455	Teacher - < 12 mos	001	2	\$50,480	Exempt	1	ESOL Instrctnl Supp Teacher	1635	Teacher - < 12 mos	001	1	\$53,952	Exempt
281	1	Preschool Teacher	1455	Teacher - < 12 mos	004	3	\$57,701	Exempt	1	Preschool Teacher, Autism	1635	Teacher - < 12 mos	004	2	\$61,555	Exempt
282	0.531	Food Services Worker	1504	Unif Scale - Sched H	002	4	\$11,941	Non-Ex	0.594	Food Services Worker	1504	Unif Scale - Sched H	002	3	\$12,717	Non-Ex
283	1	Asst Building Supervisor	2080	Unif-Scale - A 12 mos	006	12	\$54,743	Non-Ex	1	Building Supervisor II	2080	Unif Scale - 12 mos	013	14	\$58,189	Non-Ex
284	1	Business Op Technical Spec I/II	2080	Unif-Scale - A 12 mos	016	15	\$88,723	Non-Ex	1	Coord III, Fac Services Asset Mngmnt	2080	Unif Scale - 12 mos	027	8	\$94,297	Exempt
285	0.5	History & Soc Stud Teacher, HS	1455	Teacher - < 12 mos	005	29	\$51,141	Exempt	0.5	History & Soc Stud Teacher, HS	1552	TJ Teacher - < 12 mos	005	29	\$54,269	Exempt
286	0.563	Food Services Worker	1464	Unif Scale - Sched H	002	4	\$12,324	Non-Ex	0.625	Food Services Worker	1464	Unif Scale - Sched H	002	3	\$13,025	Non-Ex
287	1	Title I Resource Teacher, ES	1455	Teacher - < 12 mos	004	18	\$90,153	Exempt	1	Instrctnl Coach	1635	Teacher - < 12 mos	004	17	\$95,157	Exempt
288	1	Grades 4-6 Teacher, ES	1455	Teacher - < 12 mos	005	18	\$92,777	Exempt	1	Resource Teacher, ES - NSB	1635	Teacher - < 12 mos	005	17	\$97,863	Exempt
289	1	Occupational Therapist	1455	Teacher - < 12 mos	005	17	\$90,766	Exempt	1	Occupational Therapist	1635	Teacher - < 12 mos	005	16	\$95,587	Exempt
290	1	Coord III, Transp	2080	Unif-Scale - C 12 mos	003	7	\$117,437	Exempt	1	Asst Dir, Transp Services	2080	Unif Scale - 12 mos	028	16	\$123,633	Exempt
291	1	Transp Supervisor	2080	Unif-Scale - A 12 mos	016	15	\$88,723	Non-Ex	1	Mgr, Transp Operations	2080	Unif Scale - 12 mos	025	10	\$93,372	Exempt
292	1	Custodian II	2080	Unif-Scale - A 12 mos	002	15	\$50,444	Non-Ex	1	Building Supervisor I	2080	Unif Scale - 12 mos	010	15	\$52,992	Non-Ex
293	1	Custodian II	2080	Unif-Scale - A 12 mos	002	3	\$34,040	Non-Ex	1	Building Supervisor I	2080	Unif Scale - 12 mos	010	3	\$35,759	Non-Ex
294	1	Custodian II	2080	Unif-Scale - A 12 mos	002	12	\$46,615	Non-Ex	1	Asst Building Supervisor	2080	Unif Scale - 12 mos	010	12	\$48,969	Non-Ex
295	1	Custodian I	2080	Unif-Scale - A 12 mos	001	3	\$32,699	Non-Ex	1	Custodian II	2080	Unif Scale - 12 mos	006	6	\$34,350	Non-Ex
296	1	Grades 1-3 Teacher, ES	1455	Teacher - < 12 mos	001	3	\$52,182	Exempt	1	Grades 1-3 Teacher, ES	1455	Teacher - < 12 mos	004	2	\$54,779	Exempt
297	1	Preschool Teacher	1455	Teacher - < 12 mos	004	5	\$61,645	Exempt	1	Preschool Teacher, Autism	1635	Teacher - < 12 mos	004	4	\$64,674	Exempt
298	0.438	Food Services Worker	1504	Unif Scale - Sched H	002	2	\$9,551	Non-Ex	0.5	Food Services Worker	1464	Unif Scale - Sched H	002	2	\$10,019	Non-Ex
299	1	Asst Principal, ES	1752	Schl Bsd Admin - < 12 mos	001	15	\$116,763	Exempt	1	Special Projects Mgr	2080	Unif Scale - 12 mos	026	20	\$122,471	Exempt
300	1	School Counselor, HS	1522.5	Teacher - < 12 mos	004	24	\$101,432	Exempt	1	School Counselor, HS	1635	Teacher - < 12 mos	004	23	\$106,288	Exempt
301	1	Preschool Teacher	1455	Teacher - < 12 mos	004	16	\$86,289	Exempt	1	Preschool Teacher, Autism	1635	Teacher - < 12 mos	004	15	\$90,293	Exempt
302	1	Multiple Disabs Teacher	1455	Teacher - < 12 mos	004	16	\$86,289	Exempt	1	Tech Resource Teacher, Spec Ed	1635	Teacher - < 12 mos	004	15	\$90,293	Exempt
303	1	Resource Teacher, ES	1455	Teacher - < 12 mos	005	16	\$88,827	Exempt	1	Resource Teacher, Title I	1635	Teacher - < 12 mos	005	15	\$92,932	Exempt
304	1	Resource Teacher, ES	1455	Teacher - < 12 mos	004	14	\$81,961	Exempt	1	Instrctnl Coach	1635	Teacher - < 12 mos	004	13	\$85,548	Exempt
305	1	Multiple Disabs Teacher	1455	Teacher - < 12 mos	004	6	\$63,687	Exempt	1	Tech Resource Teacher, Spec Ed	1635	Teacher - < 12 mos	004	5	\$66,268	Exempt
306	1	Title I Resource Teacher, ES	1455	Teacher - < 12 mos	004	11	\$74,899	Exempt	1	Instrctnl Coach	1635	Teacher - < 12 mos	004	10	\$77,869	Exempt
307	1	Asst Principal, HS	1752	Schl Bsd Admin - < 12 mos	003	8	\$111,630	Exempt	1	Dir, Student Services, Alt HS	2080	Unif Scale - 12 mos	027	15	\$115,968	Exempt
308	1	Safety & Security Asst	1402.5	Unif-Scale - A < 12 mos	007	15	\$46,005	Non-Ex	1	Safety & Security Asst	1496	Unif Scale - < 12 mos	011	20	\$47,673	Non-Ex

ID	FY19 Total FTE	FY19 Position Description	FY19 Annual Hours	FY19 Salary Scale Description	FY19 Grade	FY19 Step	FY19 Annual Salary	FY19 OT Status	FY18 Total FTE	FY18 Position Description	FY18 Annual Hours	FY18 Salary Scale Description	FY18 Grade	FY18 Step	FY18 Annual Salary	FY18 OT Status
309	1	Mgr, Transp Operations	2080	Unif-Scale - B 12 mos	007	7	\$94,225	Exempt	1	Coord III, Transp	2080	Unif Scale - 12 mos	027	9	\$97,597	Exempt
310	0.875	Food Services Kitchen Mgr I	1544	Unif Scale - Sched H	008	16	\$37,077	Non-Ex	0.938	Food Services Kitchen Mgr I	1544	Unif Scale - Sched H	008	15	\$38,394	Non-Ex
311	0.75	Bus Driver I/II	1488	Unif Scale - Sched H	011	2	\$21,218	Non-Ex	1	Transp Attendant	1488	Unif Scale - Sched H	005	1	\$21,918	Non-Ex
312	1	History & Soc Stud Teacher, HS	1455	Teacher - < 12 mos	004	9	\$70,150	Exempt	1	ESOL Instrctnl Supp Teacher	1635	Teacher - < 12 mos	004	8	\$72,413	Exempt
313	1	Criminal Justice Teacher, HS	1455	Teacher - < 12 mos	001	18	\$75,675	Exempt	1	Criminal Justice Teacher, HS	1552	TJ Teacher - < 12 mos	001	17	\$78,077	Exempt
314	1	School Counselor, HS	1522.5	Teacher - < 12 mos	005	23	\$104,352	Exempt	1	Resource Teacher, HS - NSB	1635	Teacher - < 12 mos	005	22	\$107,655	Exempt
315	1	Dispatcher	2080	Unif-Scale - A 12 mos	007	5	\$45,010	Non-Ex	1	Dispatcher	2080	Unif Scale - 12 mos	011	9	\$46,390	Non-Ex
316	1	Resource Teacher, ES	1455	Teacher - < 12 mos	004	10	\$72,658	Exempt	1	Curric Resource Teacher	1635	Teacher - < 12 mos	004	9	\$74,724	Exempt
317	1	Grades 4-6 Teacher, ES	1455	Teacher - < 12 mos	004	10	\$72,658	Exempt	1	Instrctnl Coach	1635	Teacher - < 12 mos	004	9	\$74,724	Exempt
318	1	Kindergarten Teacher, ES	1455	Teacher - < 12 mos	005	9	\$72,630	Exempt	1	Tech Resource Teacher, Spec Ed	1635	Teacher - < 12 mos	005	8	\$74,618	Exempt
319	0.625	Food Services Worker	1504	Unif Scale - Sched H	002	7	\$15,734	Non-Ex	0.688	Food Services Worker	1464	Unif Scale - Sched H	002	6	\$16,128	Non-Ex
320	1	Learning Disabs Teacher, MS/HS	1455	Teacher - < 12 mos	003	24	\$90,567	Exempt	1	Career & Transition Teacher	1485	Teacher - < 12 mos	003	23	\$92,434	Exempt
321	1	Asst Principal, MS	1752	Schl Bsd Admin - < 12 mos	002	4	\$97,236	Exempt	1	Asst Principal, MS Spec Ed	2080	Unif Scale - 12 mos	025	12	\$99,059	Exempt
322	0.75	Food Services Worker	1464	Unif Scale - Sched H	002	4	\$16,418	Non-Ex	0.75	Food Services Worker	1504	Unif Scale - Sched H	002	4	\$16,700	Non-Ex
323	1	Asst Principal, ES	2080	Schl Bsd Admin - 12 mos	001	15	\$125,293	Exempt	1	Administrator, ESOL Trans HS	2080	Unif Scale - 12 mos	027	20	\$127,383	Exempt
324	1	Asst Dir, Student Activities, HS	1455	Teacher - < 12 mos	004	19	\$91,729	Exempt	1	Systems of Supp Advisor	1560	Teacher - < 12 mos	004	18	\$93,039	Exempt
325	1	Social Worker	1672	Unif-Scale - B < 12 mos	006	12	\$93,774	Exempt	1	Social Worker, ECAT	1752	Unif Scale - < 12 mos	024	15	\$95,032	Exempt
326	1	Spanish Lang Teacher, HS	1455	Teacher - < 12 mos	004	19	\$91,729	Exempt	1	Spanish Lang Teacher, HS	1552	TJ Teacher - < 12 mos	004	18	\$92,851	Exempt
327	0.813	Food Services Kitchen Mgr I	1544	Unif Scale - Sched H	008	15	\$33,610	Non-Ex	0.813	Food Services Kitchen Mgr II	1544	Unif Scale - Sched H	009	14	\$33,764	Non-Ex
328	1	Resource Teacher, HS	1455	Teacher - < 12 mos	004	23	\$96,935	Exempt	1	School Counselor, HS	1522.5	Teacher - < 12 mos	004	22	\$97,361	Exempt
329	1	Grades 1-3 Teacher, ES	1455	Teacher - < 12 mos	001	19	\$77,150	Exempt	1	Grades 1-3 Teacher, ES	1455	Teacher - < 12 mos	001	19	\$77,150	Exempt
330	1	Phys Ed Teacher, ES	1455	Teacher - < 12 mos	001	21	\$82,012	Exempt	1	Phys Ed Teacher, ES	1455	Teacher - < 12 mos	001	21	\$82,012	Exempt
331	1	Kindergarten Teacher, ES	1455	Teacher - < 12 mos	001	23	\$87,346	Exempt	1	Grades 1-3 Teacher, ES	1455	Teacher - < 12 mos	001	23	\$87,346	Exempt
332	1	Kindergarten Teacher, ES	1455	Teacher - < 12 mos	001	23	\$87,346	Exempt	1	Kindergarten Teacher, ES	1455	Teacher - < 12 mos	001	23	\$87,346	Exempt
333	1	Kindergarten Teacher, ES	1455	Teacher - < 12 mos	001	23	\$87,346	Exempt	1	Kindergarten Teacher, ES	1455	Teacher - < 12 mos	001	23	\$87,346	Exempt
334	1	Kindergarten Teacher, ES	1455	Teacher - < 12 mos	001	23	\$87,346	Exempt	1	Kindergarten Teacher, ES	1455	Teacher - < 12 mos	001	23	\$87,346	Exempt
335	1	Kindergarten Teacher, ES	1455	Teacher - < 12 mos	001	23	\$87,346	Exempt	1	Kindergarten Teacher, ES	1455	Teacher - < 12 mos	001	23	\$87,346	Exempt
336	1	Kindergarten Teacher, ES	1455	Teacher - < 12 mos	001	23	\$87,346	Exempt	1	Kindergarten Teacher, ES	1455	Teacher - < 12 mos	001	23	\$87,346	Exempt
337	1	FECEP/Headstart Teacher	1455	Teacher - < 12 mos	001	23	\$87,346	Exempt	1	FECEP/Headstart Teacher	1455	Teacher - < 12 mos	001	23	\$87,346	Exempt
338	1	FECEP/Headstart Teacher	1455	Teacher - < 12 mos	001	23	\$87,346	Exempt	1	FECEP/Headstart Teacher	1455	Teacher - < 12 mos	001	23	\$87,346	Exempt
339	1	FECEP/Headstart Teacher	1455	Teacher - < 12 mos	001	23	\$87,346	Exempt	1	FECEP/Headstart Teacher	1455	Teacher - < 12 mos	001	23	\$87,346	Exempt
340	1	Phys Ed Teacher, ES	1455	Teacher - < 12 mos	001	23	\$87,346	Exempt	1	Phys Ed Teacher, ES	1455	Teacher - < 12 mos	001	23	\$87,346	Exempt
341	1	Phys Ed Teacher, ES	1455	Teacher - < 12 mos	001	23	\$87,346	Exempt	1	Phys Ed Teacher, ES	1455	Teacher - < 12 mos	001	23	\$87,346	Exempt
342	1	Phys Ed Teacher, ES	1455	Teacher - < 12 mos	001	23	\$87,346	Exempt	1	Phys Ed Teacher, ES	1455	Teacher - < 12 mos	001	23	\$87,346	Exempt
343	1	Music Teacher, ES	1455	Teacher - < 12 mos	001	23	\$87,346	Exempt	1	Music Teacher, ES	1455	Teacher - < 12 mos	001	23	\$87,346	Exempt
344	1	Music Teacher, ES	1455	Teacher - < 12 mos	001	23	\$87,346	Exempt	1	Music Teacher, ES	1455	Teacher - < 12 mos	001	23	\$87,346	Exempt
345	1	Music Teacher, ES	1455	Teacher - < 12 mos	001	23	\$87,346	Exempt	1	Music Teacher, ES	1455	Teacher - < 12 mos	001	23	\$87,346	Exempt
346	1	Art Teacher, ES	1455	Teacher - < 12 mos	001	23	\$87,346	Exempt	1	Art Teacher, ES	1455	Teacher - < 12 mos	001	23	\$87,346	Exempt
347	1	Art Teacher, ES	1455	Teacher - < 12 mos	001	23	\$87,346	Exempt	1	Art Teacher, ES	1455	Teacher - < 12 mos	001	23	\$87,346	Exempt
348	1	Art Teacher, ES	1455	Teacher - < 12 mos	001	23	\$87,346	Exempt	1	Art Teacher, ES	1455	Teacher - < 12 mos	001	23	\$87,346	Exempt
349	1	Art Teacher, ES	1455	Teacher - < 12 mos	001	23	\$87,346	Exempt	1	Art Teacher, ES	1455	Teacher - < 12 mos	001	23	\$87,346	Exempt
350	1	ESOL Teacher, ES	1455	Teacher - < 12 mos	001	23	\$87,346	Exempt	1	ESOL Teacher, ES	1455	Teacher - < 12 mos	001	23	\$87,346	Exempt
351	1	Gifted Ed Center Teacher, ES	1455	Teacher - < 12 mos	001	23	\$87,346	Exempt	1	Gifted Ed Center Teacher, ES	1455	Teacher - < 12 mos	001	23	\$87,346	Exempt
352	1	Gifted Ed Center Teacher, ES	1455	Teacher - < 12 mos	001	23	\$87,346	Exempt	1	Gifted Ed Center Teacher, ES	1455	Teacher - < 12 mos	001	23	\$87,346	Exempt

ID	FY19	FY19	FY19	FY19	FY19	FY19	FY19	FY19	FY19	FY18	FY18	FY18	FY18	FY18	FY18	FY18
	Total FTE	Position Description	Annual Hours	Salary Scale Description	Grade	Step	Annual Salary	OT Status	Total FTE	Position Description	Annual Hours	Salary Scale Description	Grade	Step	Annual Salary	OT Status
397	1	Business & IT Teacher, MS	1455	Teacher - < 12 mos	001	23	\$87,346	Exempt	1	Business & IT Teacher, MS	1455	Teacher - < 12 mos	001	23	\$87,346	Exempt
398	1	Japanese Lang Teacher, MS	1455	Teacher - < 12 mos	001	23	\$87,346	Exempt	1	Japanese Lang Teacher, MS	1455	Teacher - < 12 mos	001	23	\$87,346	Exempt
399	1	English Teacher, HS	1455	Teacher - < 12 mos	001	23	\$87,346	Exempt	1	English Teacher, HS	1455	Teacher - < 12 mos	001	23	\$87,346	Exempt
400	1	English Teacher, HS	1455	Teacher - < 12 mos	001	23	\$87,346	Exempt	1	English Teacher, HS	1455	Teacher - < 12 mos	001	23	\$87,346	Exempt
401	1	Speech & Drama Teacher, HS	1455	Teacher - < 12 mos	001	23	\$87,346	Exempt	1	Speech & Drama Teacher, HS	1455	Teacher - < 12 mos	001	23	\$87,346	Exempt
402	1	Speech & Drama Teacher, HS	1455	Teacher - < 12 mos	001	23	\$87,346	Exempt	1	Speech & Drama Teacher, HS	1455	Teacher - < 12 mos	001	23	\$87,346	Exempt
403	1	Speech & Drama Teacher, HS	1455	Teacher - < 12 mos	001	23	\$87,346	Exempt	1	Speech & Drama Teacher, HS	1455	Teacher - < 12 mos	001	23	\$87,346	Exempt
404	1	Band Dir, HS	1560	Teacher - < 12 mos	001	23	\$93,649	Exempt	1	Band Dir, HS	1560	Teacher - < 12 mos	001	23	\$93,649	Exempt
405	1	Mathematics Teacher, HS	1455	Teacher - < 12 mos	001	23	\$87,346	Exempt	1	Mathematics Teacher, HS	1455	Teacher - < 12 mos	001	23	\$87,346	Exempt
406	1	Mathematics Teacher, HS	1455	Teacher - < 12 mos	001	23	\$87,346	Exempt	1	Mathematics Teacher, HS	1455	Teacher - < 12 mos	001	23	\$87,346	Exempt
407	1	Health & Phys Ed Teacher, HS	1455	Teacher - < 12 mos	001	23	\$87,346	Exempt	1	Health & Phys Ed Teacher, HS	1455	Teacher - < 12 mos	001	23	\$87,346	Exempt
408	1	Health & Phys Ed Teacher, HS	1455	Teacher - < 12 mos	001	23	\$87,346	Exempt	1	Health & Phys Ed Teacher, HS	1455	Teacher - < 12 mos	001	23	\$87,346	Exempt
409	1	Health & Phys Ed Teacher, HS	1455	Teacher - < 12 mos	001	23	\$87,346	Exempt	1	Health & Phys Ed Teacher, HS	1455	Teacher - < 12 mos	001	23	\$87,346	Exempt
410	0.5	Health & Phys Ed Teacher, HS	1455	Teacher - < 12 mos	001	23	\$43,673	Exempt	0.5	Health & Phys Ed Teacher, HS	1455	Teacher - < 12 mos	001	23	\$43,673	Exempt
411	1	Health & Phys Ed Teacher, HS	1455	Teacher - < 12 mos	001	23	\$87,346	Exempt	1	Health & Phys Ed Teacher, HS	1455	Teacher - < 12 mos	001	23	\$87,346	Exempt
412	1	Health & Phys Ed Teacher, HS	1455	Teacher - < 12 mos	001	23	\$87,346	Exempt	1	Health & Phys Ed Teacher, HS	1455	Teacher - < 12 mos	001	23	\$87,346	Exempt
413	1	Music Teacher, HS	1455	Teacher - < 12 mos	001	23	\$87,346	Exempt	1	Music Teacher, HS	1455	Teacher - < 12 mos	001	23	\$87,346	Exempt
414	1	Music Teacher, HS	1455	Teacher - < 12 mos	001	23	\$87,346	Exempt	1	Music Teacher, HS	1455	Teacher - < 12 mos	001	23	\$87,346	Exempt
415	1	Spanish Lang Teacher, HS	1455	Teacher - < 12 mos	001	23	\$87,346	Exempt	1	Spanish Lang Teacher, HS	1455	Teacher - < 12 mos	001	23	\$87,346	Exempt
416	1	Physics Teacher, HS	1455	Teacher - < 12 mos	001	23	\$87,346	Exempt	1	Physics Teacher, HS	1455	Teacher - < 12 mos	001	23	\$87,346	Exempt
417	1	Physics Teacher, HS	1455	Teacher - < 12 mos	001	23	\$87,346	Exempt	1	Physics Teacher, HS	1455	Teacher - < 12 mos	001	23	\$87,346	Exempt
418	1	Biology Teacher, HS	1455	Teacher - < 12 mos	001	23	\$87,346	Exempt	1	Biology Teacher, HS	1455	Teacher - < 12 mos	001	23	\$87,346	Exempt
419	1	History & Soc Stud Teacher, HS	1455	Teacher - < 12 mos	001	23	\$87,346	Exempt	1	History & Soc Stud Teacher, HS	1455	Teacher - < 12 mos	001	23	\$87,346	Exempt
420	1	History & Soc Stud Teacher, HS	1455	Teacher - < 12 mos	001	23	\$87,346	Exempt	1	History & Soc Stud Teacher, HS	1455	Teacher - < 12 mos	001	23	\$87,346	Exempt
421	1	History & Soc Stud Teacher, HS	1455	Teacher - < 12 mos	001	23	\$87,346	Exempt	1	History & Soc Stud Teacher, HS	1455	Teacher - < 12 mos	001	23	\$87,346	Exempt
422	1	History & Soc Stud Teacher, HS	1455	Teacher - < 12 mos	001	23	\$87,346	Exempt	1	History & Soc Stud Teacher, HS	1455	Teacher - < 12 mos	001	23	\$87,346	Exempt
423	1	Business & IT Teacher, HS	1455	Teacher - < 12 mos	001	23	\$87,346	Exempt	1	Business & IT Teacher, HS	1455	Teacher - < 12 mos	001	23	\$87,346	Exempt
424	1	Construction Tech Teacher, HS	1635	Teacher - < 12 mos	001	23	\$98,152	Exempt	1	Construction Tech Teacher, HS	1635	Teacher - < 12 mos	001	23	\$98,152	Exempt
425	1	Marketing Ed Teacher, HS	1522.5	Teacher - < 12 mos	001	23	\$91,398	Exempt	1	Marketing Ed Teacher, HS	1522.5	Teacher - < 12 mos	001	23	\$91,398	Exempt
426	1	Marketing Ed Teacher, HS	1522.5	Teacher - < 12 mos	001	23	\$91,398	Exempt	1	Marketing Ed Teacher, HS	1522.5	Teacher - < 12 mos	001	23	\$91,398	Exempt
427	1	Assessment Coach	1560	Teacher - < 12 mos	001	23	\$93,649	Exempt	1	Assessment Coach	1560	Teacher - < 12 mos	001	23	\$93,649	Exempt
428	1	Intellectual Disabs Teacher	1455	Teacher - < 12 mos	001	23	\$87,346	Exempt	1	Intellectual Disabs Teacher	1455	Teacher - < 12 mos	001	23	\$87,346	Exempt
429	1	Intellectual Disabs Teacher	1455	Teacher - < 12 mos	001	23	\$87,346	Exempt	1	Intellectual Disabs Teacher	1455	Teacher - < 12 mos	001	23	\$87,346	Exempt
430	1	Emotional Disabs Teacher	1455	Teacher - < 12 mos	001	23	\$87,346	Exempt	1	Emotional Disabs Teacher	1455	Teacher - < 12 mos	001	23	\$87,346	Exempt
431	1	Emotional Disabs Teacher	1455	Teacher - < 12 mos	001	23	\$87,346	Exempt	1	Emotional Disabs Teacher	1455	Teacher - < 12 mos	001	23	\$87,346	Exempt
432	1	Emotional Disabs Teacher	1455	Teacher - < 12 mos	001	23	\$87,346	Exempt	1	Emotional Disabs Teacher	1455	Teacher - < 12 mos	001	23	\$87,346	Exempt
433	1	Learning Disabs Teacher, ES	1455	Teacher - < 12 mos	001	23	\$87,346	Exempt	1	Learning Disabs Teacher, ES	1455	Teacher - < 12 mos	001	23	\$87,346	Exempt
434	1	Learning Disabs Teacher, MS/HS	1455	Teacher - < 12 mos	001	23	\$87,346	Exempt	1	Learning Disabs Teacher, MS/HS	1455	Teacher - < 12 mos	001	23	\$87,346	Exempt
435	1	Learning Disabs Teacher, MS/HS	1455	Teacher - < 12 mos	001	23	\$87,346	Exempt	1	Learning Disabs Teacher, MS/HS	1455	Teacher - < 12 mos	001	23	\$87,346	Exempt
436	1	Learning Disabs Teacher, MS/HS	1455	Teacher - < 12 mos	001	23	\$87,346	Exempt	1	Learning Disabs Teacher, MS/HS	1455	Teacher - < 12 mos	001	23	\$87,346	Exempt
437	1	Visual Impairment Teacher	1455	Teacher - < 12 mos	001	23	\$87,346	Exempt	1	Visual Impairment Teacher	1455	Teacher - < 12 mos	001	23	\$87,346	Exempt
438	1	Physical Therapist	1455	Teacher - < 12 mos	001	23	\$87,346	Exempt	1	Physical Therapist	1455	Teacher - < 12 mos	001	23	\$87,346	Exempt
439	1	Career & Transition Teacher	1455	Teacher - < 12 mos	001	23	\$87,346	Exempt	1	Career & Transition Teacher	1455	Teacher - < 12 mos	001	23	\$87,346	Exempt
440	1	Alt School Teacher	1455	Teacher - < 12 mos	001	23	\$87,346	Exempt	1	Alt School Teacher	1455	Teacher - < 12 mos	001	23	\$87,346	Exempt

ID	FY19 Total FTE	FY19 Position Description	FY19 Annual Hours	FY19 Salary Scale Description	FY19 Grade	FY19 Step	FY19 Annual Salary	FY19 OT Status	FY18 Total FTE	FY18 Position Description	FY18 Annual Hours	FY18 Salary Scale Description	FY18 Grade	FY18 Step	FY18 Annual Salary	FY18 OT Status
485	1	Health & Phys Ed Teacher, MS	1455	Teacher - < 12 mos	002	23	\$88,945	Exempt	1	Health & Phys Ed Teacher, MS	1455	Teacher - < 12 mos	002	23	\$88,945	Exempt
486	1	Health & Phys Ed Teacher, MS	1455	Teacher - < 12 mos	002	23	\$88,945	Exempt	1	Health & Phys Ed Teacher, MS	1455	Teacher - < 12 mos	002	23	\$88,945	Exempt
487	1	Health & Phys Ed Teacher, MS	1455	Teacher - < 12 mos	002	23	\$88,945	Exempt	1	Health & Phys Ed Teacher, MS	1455	Teacher - < 12 mos	002	23	\$88,945	Exempt
488	1	ESOL Teacher, MS	1455	Teacher - < 12 mos	002	23	\$88,945	Exempt	1	ESOL Teacher, MS	1455	Teacher - < 12 mos	002	23	\$88,945	Exempt
489	1	German Lang Teacher, MS	1455	Teacher - < 12 mos	002	23	\$88,945	Exempt	1	German Lang Teacher, MS	1455	Teacher - < 12 mos	002	23	\$88,945	Exempt
490	1	Biology Teacher, MS	1455	Teacher - < 12 mos	002	23	\$88,945	Exempt	1	Learning Disabs Teacher, MS/HS	1455	Teacher - < 12 mos	002	23	\$88,945	Exempt
491	1	English Teacher, HS	1455	Teacher - < 12 mos	002	23	\$88,945	Exempt	1	English Teacher, HS	1455	Teacher - < 12 mos	002	23	\$88,945	Exempt
492	1	English Teacher, HS	1455	Teacher - < 12 mos	002	23	\$88,945	Exempt	1	English Teacher, HS	1455	Teacher - < 12 mos	002	23	\$88,945	Exempt
493	1	Mathematics Teacher, HS	1455	Teacher - < 12 mos	002	23	\$88,945	Exempt	1	Mathematics Teacher, HS	1455	Teacher - < 12 mos	002	23	\$88,945	Exempt
494	1	Mathematics Teacher, HS	1455	Teacher - < 12 mos	002	23	\$88,945	Exempt	1	Mathematics Teacher, HS	1455	Teacher - < 12 mos	002	23	\$88,945	Exempt
495	1	Health & Phys Ed Teacher, HS	1455	Teacher - < 12 mos	002	23	\$88,945	Exempt	1	Health & Phys Ed Teacher, HS	1455	Teacher - < 12 mos	002	23	\$88,945	Exempt
496	1	ESOL Teacher, HS	1455	Teacher - < 12 mos	002	23	\$88,945	Exempt	1	ESOL Teacher, HS	1455	Teacher - < 12 mos	002	23	\$88,945	Exempt
497	1	ESOL Teacher, HS	1455	Teacher - < 12 mos	002	23	\$88,945	Exempt	1	ESOL Teacher, HS	1455	Teacher - < 12 mos	002	23	\$88,945	Exempt
498	1	Tech Ed Teacher, HS	1455	Teacher - < 12 mos	002	23	\$88,945	Exempt	1	Tech Ed Teacher, HS	1455	Teacher - < 12 mos	002	23	\$88,945	Exempt
499	1	Chemistry Teacher, HS	1455	Teacher - < 12 mos	002	23	\$88,945	Exempt	1	Chemistry Teacher, HS	1455	Teacher - < 12 mos	002	23	\$88,945	Exempt
500	1	Biology Teacher, HS	1455	Teacher - < 12 mos	002	23	\$88,945	Exempt	1	Biology Teacher, HS	1455	Teacher - < 12 mos	002	23	\$88,945	Exempt
501	1	Biology Teacher, HS	1455	Teacher - < 12 mos	002	23	\$88,945	Exempt	1	Biology Teacher, HS	1455	Teacher - < 12 mos	002	23	\$88,945	Exempt
502	1	History & Soc Stud Teacher, HS	1455	Teacher - < 12 mos	002	23	\$88,945	Exempt	1	History & Soc Stud Teacher, HS	1455	Teacher - < 12 mos	002	23	\$88,945	Exempt
503	1	Business & IT Teacher, HS	1455	Teacher - < 12 mos	002	23	\$88,945	Exempt	1	Business & IT Teacher, HS	1455	Teacher - < 12 mos	002	23	\$88,945	Exempt
504	1	Intellectual Disabs Teacher	1455	Teacher - < 12 mos	002	23	\$88,945	Exempt	1	Intellectual Disabs Teacher	1455	Teacher - < 12 mos	002	23	\$88,945	Exempt
505	1	Emotional Disabs Teacher	1455	Teacher - < 12 mos	002	23	\$88,945	Exempt	1	Emotional Disabs Teacher	1455	Teacher - < 12 mos	002	23	\$88,945	Exempt
506	1	Learning Disabs Teacher, ES	1455	Teacher - < 12 mos	002	23	\$88,945	Exempt	1	Learning Disabs Teacher, ES	1455	Teacher - < 12 mos	002	23	\$88,945	Exempt
507	0.2	Learning Disabs Teacher, ES	1455	Teacher - < 12 mos	002	23	\$17,789	Exempt	0.2	Learning Disabs Teacher, ES	1455	Teacher - < 12 mos	002	23	\$17,789	Exempt
508	1	Learning Disabs Teacher, MS/HS	1455	Teacher - < 12 mos	002	23	\$88,945	Exempt	1	Learning Disabs Teacher, MS/HS	1455	Teacher - < 12 mos	002	23	\$88,945	Exempt
509	1	Preschool Home Teacher	1455	Teacher - < 12 mos	002	23	\$88,945	Exempt	1	Preschool Home Teacher	1455	Teacher - < 12 mos	002	23	\$88,945	Exempt
510	1	Preschool Teacher	1455	Teacher - < 12 mos	002	23	\$88,945	Exempt	1	Preschool Teacher	1455	Teacher - < 12 mos	002	23	\$88,945	Exempt
511	1	Preschool Teacher	1455	Teacher - < 12 mos	002	23	\$88,945	Exempt	1	Preschool Teacher	1455	Teacher - < 12 mos	002	23	\$88,945	Exempt
512	1	Preschool Teacher	1455	Teacher - < 12 mos	002	23	\$88,945	Exempt	1	Preschool Teacher	1455	Teacher - < 12 mos	002	23	\$88,945	Exempt
513	1	Preschool Teacher	1455	Teacher - < 12 mos	002	23	\$88,945	Exempt	1	Preschool Teacher	1455	Teacher - < 12 mos	002	23	\$88,945	Exempt
514	1	Speech Lang Pathologist	1455	Teacher - < 12 mos	002	23	\$88,945	Exempt	1	Speech Lang Pathologist	1455	Teacher - < 12 mos	002	23	\$88,945	Exempt
515	1	Behavior Mngmnt Teacher	1635	Teacher - < 12 mos	002	23	\$99,949	Exempt	1	Behavior Mngmnt Teacher	1635	Teacher - < 12 mos	002	23	\$99,949	Exempt
516	1	Alt School Teacher	1455	Teacher - < 12 mos	002	23	\$88,945	Exempt	1	Alt School Teacher	1455	Teacher - < 12 mos	002	23	\$88,945	Exempt
517	1	Multiple Disabs Teacher	1455	Teacher - < 12 mos	002	23	\$88,945	Exempt	1	Multiple Disabs Teacher	1455	Teacher - < 12 mos	002	23	\$88,945	Exempt
518	1	Multiple Disabs Teacher	1455	Teacher - < 12 mos	002	23	\$88,945	Exempt	1	Multiple Disabs Teacher	1455	Teacher - < 12 mos	002	23	\$88,945	Exempt
519	1	Resource Teacher, EC	1635	Teacher - < 12 mos	002	23	\$99,949	Exempt	1	Resource Teacher, EC	1635	Teacher - < 12 mos	002	23	\$99,949	Exempt
520	1	Itinerant Music, Band, Teacher	1455	Teacher - < 12 mos	002	23	\$88,945	Exempt	1	Itinerant Music, Band, Teacher	1455	Teacher - < 12 mos	002	23	\$88,945	Exempt
521	1	Tech Ed Teacher, MS	1455	Teacher - < 12 mos	003	21	\$85,233	Exempt	1	Tech Ed Teacher, MS	1455	Teacher - < 12 mos	003	21	\$85,233	Exempt
522	1	Phys Ed Teacher, ES	1455	Teacher - < 12 mos	003	24	\$90,567	Exempt	1	Phys Ed Teacher, ES	1455	Teacher - < 12 mos	003	23	\$90,567	Exempt
523	1	ESOL Teacher, ES	1455	Teacher - < 12 mos	003	24	\$90,567	Exempt	1	ESOL Teacher, ES	1455	Teacher - < 12 mos	003	23	\$90,567	Exempt
524	1	Gifted Ed Center Teacher, ES	1455	Teacher - < 12 mos	003	24	\$90,567	Exempt	1	Gifted Ed Center Teacher, ES	1455	Teacher - < 12 mos	003	23	\$90,567	Exempt
525	1	Resource Teacher, ES	1455	Teacher - < 12 mos	003	24	\$90,567	Exempt	1	Resource Teacher, ES	1455	Teacher - < 12 mos	003	23	\$90,567	Exempt
526	1	Gifted Ed Teacher, ES	1455	Teacher - < 12 mos	003	24	\$90,567	Exempt	1	Gifted Ed Teacher, ES	1455	Teacher - < 12 mos	003	23	\$90,567	Exempt
527	0.5	Gifted Ed Teacher, ES	1455	Teacher - < 12 mos	003	24	\$45,283	Exempt	0.5	Gifted Ed Teacher, ES	1455	Teacher - < 12 mos	003	23	\$45,283	Exempt
528	1	Title I Resource Teacher, ES	1455	Teacher - < 12 mos	003	24	\$90,567	Exempt	1	Resource Teacher, ES	1455	Teacher - < 12 mos	003	23	\$90,567	Exempt

137

ID	FY19 Total FTE	FY19 Position Description	FY19 Annual Hours	FY19 Salary Scale Description	FY19 Grade	FY19 Step	FY19 Annual Salary	FY19 OT Status	FY18 Total FTE	FY18 Position Description	FY18 Annual Hours	FY18 Salary Scale Description	FY18 Grade	FY18 Step	FY18 Annual Salary	FY18 OT Status
529	1	Grades 1-3 Teacher, ES	1455	Teacher - < 12 mos	003	24	\$90,567	Exempt	1	Grades 1-3 Teacher, ES	1455	Teacher - < 12 mos	003	23	\$90,567	Exempt
530	1	Grades 1-3 Teacher, ES	1455	Teacher - < 12 mos	003	24	\$90,567	Exempt	1	Grades 1-3 Teacher, ES	1455	Teacher - < 12 mos	003	23	\$90,567	Exempt
531	1	Grades 4-6 Teacher, ES	1455	Teacher - < 12 mos	003	24	\$90,567	Exempt	1	Grades 4-6 Teacher, ES	1455	Teacher - < 12 mos	003	23	\$90,567	Exempt
532	1	Spanish FLES Teacher	1455	Teacher - < 12 mos	003	24	\$90,567	Exempt	1	Spanish FLES Teacher	1455	Teacher - < 12 mos	003	23	\$90,567	Exempt
533	1	Health & Phys Ed Teacher, MS	1455	Teacher - < 12 mos	003	24	\$90,567	Exempt	1	Health & Phys Ed Teacher, MS	1455	Teacher - < 12 mos	003	23	\$90,567	Exempt
534	1	ESOL Teacher, MS	1455	Teacher - < 12 mos	003	24	\$90,567	Exempt	1	ESOL Teacher, MS	1455	Teacher - < 12 mos	003	23	\$90,567	Exempt
535	1	ESOL Teacher, MS	1455	Teacher - < 12 mos	003	24	\$90,567	Exempt	1	ESOL Teacher, MS	1455	Teacher - < 12 mos	003	23	\$90,567	Exempt
536	1	French Lang Teacher, MS	1455	Teacher - < 12 mos	003	24	\$90,567	Exempt	1	French Lang Teacher, HS	1455	Teacher - < 12 mos	003	23	\$90,567	Exempt
537	1	History & Soc Stud Teacher, MS	1455	Teacher - < 12 mos	003	24	\$90,567	Exempt	1	History & Soc Stud Teacher, MS	1455	Teacher - < 12 mos	003	23	\$90,567	Exempt
538	1	History & Soc Stud Teacher, MS	1455	Teacher - < 12 mos	003	24	\$90,567	Exempt	1	History & Soc Stud Teacher, MS	1455	Teacher - < 12 mos	003	23	\$90,567	Exempt
539	1	English Teacher, HS	1455	Teacher - < 12 mos	003	24	\$90,567	Exempt	1	English Teacher, HS	1455	Teacher - < 12 mos	003	23	\$90,567	Exempt
540	1	Mathematics Teacher, HS	1455	Teacher - < 12 mos	003	24	\$90,567	Exempt	1	Mathematics Teacher, HS	1455	Teacher - < 12 mos	003	23	\$90,567	Exempt
541	1	Mathematics Teacher, HS	1455	Teacher - < 12 mos	003	24	\$90,567	Exempt	1	Mathematics Teacher, HS	1455	Teacher - < 12 mos	003	23	\$90,567	Exempt
542	1	Art Teacher, HS	1455	Teacher - < 12 mos	003	24	\$90,567	Exempt	1	Art Teacher, HS	1455	Teacher - < 12 mos	003	23	\$90,567	Exempt
543	1	ESOL Teacher, HS	1455	Teacher - < 12 mos	003	24	\$90,567	Exempt	1	ESOL Transitional Teacher	1455	Teacher - < 12 mos	003	23	\$90,567	Exempt
544	1	Spanish Lang Teacher, HS	1455	Teacher - < 12 mos	003	24	\$90,567	Exempt	1	Spanish Lang Teacher, HS	1455	Teacher - < 12 mos	003	23	\$90,567	Exempt
545	1	Spanish Lang Teacher, HS	1455	Teacher - < 12 mos	003	24	\$90,567	Exempt	1	Spanish Lang Teacher, HS	1455	Teacher - < 12 mos	003	23	\$90,567	Exempt
546	1	Japanese Lang Teacher, HS	1455	Teacher - < 12 mos	003	24	\$90,567	Exempt	1	Japanese Lang Teacher, HS	1455	Teacher - < 12 mos	003	23	\$90,567	Exempt
547	1	Physics Teacher, HS	1455	Teacher - < 12 mos	003	24	\$90,567	Exempt	1	Physics Teacher, HS	1455	Teacher - < 12 mos	003	23	\$90,567	Exempt
548	1	Geosystems Teacher, HS	1455	Teacher - < 12 mos	003	24	\$90,567	Exempt	1	Geosystems Teacher, HS	1455	Teacher - < 12 mos	003	23	\$90,567	Exempt
549	1	Biology Teacher, HS	1455	Teacher - < 12 mos	003	24	\$90,567	Exempt	1	Biology Teacher, HS	1455	Teacher - < 12 mos	003	23	\$90,567	Exempt
550	1	History & Soc Stud Teacher, HS	1455	Teacher - < 12 mos	003	24	\$90,567	Exempt	1	History & Soc Stud Teacher, HS	1455	Teacher - < 12 mos	003	23	\$90,567	Exempt
551	1	Emotional Disabs Teacher	1455	Teacher - < 12 mos	003	24	\$90,567	Exempt	1	Emotional Disabs Teacher	1455	Teacher - < 12 mos	003	23	\$90,567	Exempt
552	1	Learning Disabs Teacher, MS/HS	1455	Teacher - < 12 mos	003	24	\$90,567	Exempt	1	Learning Disabs Teacher, MS/HS	1455	Teacher - < 12 mos	003	23	\$90,567	Exempt
553	1	Learning Disabs Teacher, MS/HS	1455	Teacher - < 12 mos	003	24	\$90,567	Exempt	1	Learning Disabs Teacher, MS/HS	1455	Teacher - < 12 mos	003	23	\$90,567	Exempt
554	1	Learning Disabs Teacher, MS/HS	1455	Teacher - < 12 mos	003	24	\$90,567	Exempt	1	Learning Disabs Teacher, MS/HS	1455	Teacher - < 12 mos	003	23	\$90,567	Exempt
555	1	Learning Disabs Teacher, MS/HS	1455	Teacher - < 12 mos	003	24	\$90,567	Exempt	1	Multiple Disabs Teacher	1455	Teacher - < 12 mos	003	23	\$90,567	Exempt
556	1	Occupational Therapist	1455	Teacher - < 12 mos	003	24	\$90,567	Exempt	1	Occupational Therapist	1455	Teacher - < 12 mos	003	23	\$90,567	Exempt
557	1	WAT Teacher	1455	Teacher - < 12 mos	003	24	\$90,567	Exempt	1	WAT Teacher	1455	Teacher - < 12 mos	003	23	\$90,567	Exempt
558	1	Resource Teacher, HS - NSB	1455	Teacher - < 12 mos	003	24	\$90,567	Exempt	1	Resource Teacher, HS - NSB	1455	Teacher - < 12 mos	003	23	\$90,567	Exempt
559	1	Phys Ed Teacher, ES	1455	Teacher - < 12 mos	003	26	\$92,310	Exempt	1	Phys Ed Teacher, ES	1455	Teacher - < 12 mos	003	25	\$92,310	Exempt
560	1	ESOL Teacher, ES	1455	Teacher - < 12 mos	003	26	\$92,310	Exempt	1	ESOL Teacher, ES	1455	Teacher - < 12 mos	003	25	\$92,310	Exempt
561	1	Gifted Ed Center Teacher, ES	1455	Teacher - < 12 mos	003	26	\$92,310	Exempt	1	Gifted Ed Center Teacher, ES	1455	Teacher - < 12 mos	003	25	\$92,310	Exempt
562	1	Gifted Ed Teacher, ES	1455	Teacher - < 12 mos	003	26	\$92,310	Exempt	1	Gifted Ed Teacher, ES	1455	Teacher - < 12 mos	003	25	\$92,310	Exempt
563	1	Gifted Ed Teacher, ES	1455	Teacher - < 12 mos	003	26	\$92,310	Exempt	1	Gifted Ed Teacher, ES	1455	Teacher - < 12 mos	003	25	\$92,310	Exempt
564	1	Grades 1-3 Teacher, ES	1455	Teacher - < 12 mos	003	26	\$92,310	Exempt	1	Grades 1-3 Teacher, ES	1455	Teacher - < 12 mos	003	25	\$92,310	Exempt
565	1	Grades 1-3 Teacher, ES	1455	Teacher - < 12 mos	003	26	\$92,310	Exempt	1	Grades 1-3 Teacher, ES	1455	Teacher - < 12 mos	003	25	\$92,310	Exempt
566	1	Grades 1-3 Teacher, ES	1455	Teacher - < 12 mos	003	26	\$92,310	Exempt	1	Grades 1-3 Teacher, ES	1455	Teacher - < 12 mos	003	25	\$92,310	Exempt
567	1	Grades 1-3 Teacher, ES	1455	Teacher - < 12 mos	003	26	\$92,310	Exempt	1	Grades 1-3 Teacher, ES	1455	Teacher - < 12 mos	003	25	\$92,310	Exempt
568	1	Grades 1-3 Teacher, ES	1455	Teacher - < 12 mos	003	26	\$92,310	Exempt	1	Grades 1-3 Teacher, ES	1455	Teacher - < 12 mos	003	25	\$92,310	Exempt
569	1	Grades 1-3 Teacher, ES	1455	Teacher - < 12 mos	003	26	\$92,310	Exempt	1	Grades 1-3 Teacher, ES	1455	Teacher - < 12 mos	003	25	\$92,310	Exempt
570	1	Grades 4-6 Teacher, ES	1455	Teacher - < 12 mos	003	26	\$92,310	Exempt	1	Grades 4-6 Teacher, ES	1455	Teacher - < 12 mos	003	25	\$92,310	Exempt
571	1	Grades 4-6 Teacher, ES	1455	Teacher - < 12 mos	003	26	\$92,310	Exempt	1	Grades 4-6 Teacher, ES	1455	Teacher - < 12 mos	003	25	\$92,310	Exempt
572	1	Grades 4-6 Teacher, ES	1455	Teacher - < 12 mos	003	26	\$92,310	Exempt	1	Grades 4-6 Teacher, ES	1455	Teacher - < 12 mos	003	25	\$92,310	Exempt

ID	FY19 Total FTE	FY19 Position Description	FY19 Annual Hours	FY19 Salary Scale Description	FY19 Grade	FY19 Step	FY19 Annual Salary	FY19 OT Status	FY18 Total FTE	FY18 Position Description	FY18 Annual Hours	FY18 Salary Scale Description	FY18 Grade	FY18 Step	FY18 Annual Salary	FY18 OT Status
573	1	Grades 4-6 Teacher, ES	1455	Teacher - < 12 mos	003	26	\$92,310	Exempt	1	Grades 4-6 Teacher, ES	1455	Teacher - < 12 mos	003	25	\$92,310	Exempt
574	1	Grades 4-6 Teacher, ES	1455	Teacher - < 12 mos	003	26	\$92,310	Exempt	1	Grades 4-6 Teacher, ES	1455	Teacher - < 12 mos	003	25	\$92,310	Exempt
575	1	Fam & Consmr Sci Teacher, MS	1455	Teacher - < 12 mos	003	26	\$92,310	Exempt	1	Fam & Consmr Sci Teacher, MS	1455	Teacher - < 12 mos	003	25	\$92,310	Exempt
576	1	History & Soc Stud Teacher, MS	1455	Teacher - < 12 mos	003	26	\$92,310	Exempt	1	History & Soc Stud Teacher, MS	1455	Teacher - < 12 mos	003	25	\$92,310	Exempt
577	1	History & Soc Stud Teacher, MS	1455	Teacher - < 12 mos	003	26	\$92,310	Exempt	1	History & Soc Stud Teacher, MS	1455	Teacher - < 12 mos	003	25	\$92,310	Exempt
578	1	General Science Teacher, MS	1455	Teacher - < 12 mos	003	26	\$92,310	Exempt	1	General Science Teacher, MS	1455	Teacher - < 12 mos	003	25	\$92,310	Exempt
579	1	Mathematics Teacher, HS	1455	Teacher - < 12 mos	003	26	\$92,310	Exempt	1	Mathematics Teacher, HS	1455	Teacher - < 12 mos	003	25	\$92,310	Exempt
580	1	Health & Phys Ed Teacher, HS	1455	Teacher - < 12 mos	003	26	\$92,310	Exempt	1	Health & Phys Ed Teacher, HS	1455	Teacher - < 12 mos	003	25	\$92,310	Exempt
581	1	Health & Phys Ed Teacher, HS	1455	Teacher - < 12 mos	003	26	\$92,310	Exempt	1	Health & Phys Ed Teacher, HS	1455	Teacher - < 12 mos	003	25	\$92,310	Exempt
582	1	French Lang Teacher, HS	1455	Teacher - < 12 mos	003	26	\$92,310	Exempt	1	French Lang Teacher, HS	1455	Teacher - < 12 mos	003	25	\$92,310	Exempt
583	1	Spanish Lang Teacher, HS	1455	Teacher - < 12 mos	003	26	\$92,310	Exempt	1	Spanish Lang Teacher, HS	1455	Teacher - < 12 mos	003	25	\$92,310	Exempt
584	0.5	Business & IT Teacher, HS	1455	Teacher - < 12 mos	003	26	\$46,155	Exempt	0.5	Business & IT Teacher, HS	1455	Teacher - < 12 mos	003	25	\$46,155	Exempt
585	1	Business & IT Teacher, HS	1455	Teacher - < 12 mos	003	26	\$92,310	Exempt	1	Business & IT Teacher, HS	1455	Teacher - < 12 mos	003	25	\$92,310	Exempt
586	1	Severe Disabs Teacher	1455	Teacher - < 12 mos	003	26	\$92,310	Exempt	1	Severe Disabs Teacher	1455	Teacher - < 12 mos	003	25	\$92,310	Exempt
587	1	Learning Disabs Teacher, ES	1455	Teacher - < 12 mos	003	26	\$92,310	Exempt	1	Learning Disabs Teacher, ES	1455	Teacher - < 12 mos	003	25	\$92,310	Exempt
588	1	Preschool Home Teacher	1455	Teacher - < 12 mos	003	26	\$92,310	Exempt	1	Preschool Home Teacher	1455	Teacher - < 12 mos	003	25	\$92,310	Exempt
589	1	Preschool Teacher	1455	Teacher - < 12 mos	003	26	\$92,310	Exempt	1	Preschool Teacher	1455	Teacher - < 12 mos	003	25	\$92,310	Exempt
590	1	Physical Therapist	1455	Teacher - < 12 mos	003	26	\$92,310	Exempt	1	Physical Therapist	1455	Teacher - < 12 mos	003	25	\$92,310	Exempt
591	1	Adapted Phys Ed Teacher	1455	Teacher - < 12 mos	003	26	\$92,310	Exempt	1	Adapted Phys Ed Teacher	1455	Teacher - < 12 mos	003	25	\$92,310	Exempt
592	1	Independent Living Skills Teacher	1455	Teacher - < 12 mos	003	26	\$92,310	Exempt	1	Independent Living Skills Teacher	1455	Teacher - < 12 mos	003	25	\$92,310	Exempt
593	1	WAT Teacher	1455	Teacher - < 12 mos	003	26	\$92,310	Exempt	1	Multiple Disabs Teacher	1455	Teacher - < 12 mos	003	25	\$92,310	Exempt
594	1	Multiple Disabs Teacher	1455	Teacher - < 12 mos	003	26	\$92,310	Exempt	1	Multiple Disabs Teacher	1455	Teacher - < 12 mos	003	25	\$92,310	Exempt
595	1	Music Teacher, ES	1455	Teacher - < 12 mos	003	28	\$94,090	Exempt	1	Music Teacher, ES	1455	Teacher - < 12 mos	003	27	\$94,090	Exempt
596	1	Music Teacher, ES	1455	Teacher - < 12 mos	003	28	\$94,090	Exempt	1	Music Teacher, ES	1455	Teacher - < 12 mos	003	27	\$94,090	Exempt
597	1	Librarian, ES	1455	Teacher - < 12 mos	003	28	\$94,090	Exempt	1	Librarian, ES	1455	Teacher - < 12 mos	003	27	\$94,090	Exempt
598	1	Gifted Ed Center Teacher, ES	1455	Teacher - < 12 mos	003	28	\$94,090	Exempt	1	Gifted Ed Center Teacher, ES	1455	Teacher - < 12 mos	003	27	\$94,090	Exempt
599	1	Gifted Ed Center Teacher, ES	1455	Teacher - < 12 mos	003	28	\$94,090	Exempt	1	Grades 4-6 Teacher, ES	1455	Teacher - < 12 mos	003	27	\$94,090	Exempt
600	1	Resource Teacher, ES	1455	Teacher - < 12 mos	003	28	\$94,090	Exempt	1	Grades 4-6 Teacher, ES	1455	Teacher - < 12 mos	003	27	\$94,090	Exempt
601	1	Grades 1-3 Teacher, ES	1455	Teacher - < 12 mos	003	28	\$94,090	Exempt	1	Grades 1-3 Teacher, ES	1455	Teacher - < 12 mos	003	27	\$94,090	Exempt
602	1	Grades 1-3 Teacher, ES	1455	Teacher - < 12 mos	003	28	\$94,090	Exempt	1	Grades 1-3 Teacher, ES	1455	Teacher - < 12 mos	003	27	\$94,090	Exempt
603	1	Grades 1-3 Teacher, ES	1455	Teacher - < 12 mos	003	28	\$94,090	Exempt	1	Grades 1-3 Teacher, ES	1455	Teacher - < 12 mos	003	27	\$94,090	Exempt
604	1	Grades 1-3 Teacher, ES	1455	Teacher - < 12 mos	003	28	\$94,090	Exempt	1	Grades 1-3 Teacher, ES	1455	Teacher - < 12 mos	003	27	\$94,090	Exempt
605	1	English Teacher, MS	1455	Teacher - < 12 mos	003	28	\$94,090	Exempt	1	English Teacher, MS	1455	Teacher - < 12 mos	003	27	\$94,090	Exempt
606	1	General Science Teacher, MS	1455	Teacher - < 12 mos	003	28	\$94,090	Exempt	1	General Science Teacher, MS	1455	Teacher - < 12 mos	003	27	\$94,090	Exempt
607	1	Mathematics Teacher, HS	1455	Teacher - < 12 mos	003	28	\$94,090	Exempt	1	Mathematics Teacher, HS	1455	Teacher - < 12 mos	003	27	\$94,090	Exempt
608	1	Physics Teacher, HS	1455	Teacher - < 12 mos	003	28	\$94,090	Exempt	1	Physics Teacher, HS	1455	Teacher - < 12 mos	003	27	\$94,090	Exempt
609	1	Marketing Ed Teacher, HS	1522.5	Teacher - < 12 mos	003	28	\$98,455	Exempt	1	Marketing Ed Teacher, HS	1522.5	Teacher - < 12 mos	003	27	\$98,455	Exempt
610	1	Learning Disabs Teacher, MS/HS	1455	Teacher - < 12 mos	003	28	\$94,090	Exempt	1	Learning Disabs Teacher, MS/HS	1455	Teacher - < 12 mos	003	27	\$94,090	Exempt
611	1	Occupational Therapist	1455	Teacher - < 12 mos	003	28	\$94,090	Exempt	1	Occupational Therapist	1455	Teacher - < 12 mos	003	27	\$94,090	Exempt
612	1	Adapted Phys Ed Teacher	1455	Teacher - < 12 mos	003	28	\$94,090	Exempt	1	Adapted Phys Ed Teacher	1455	Teacher - < 12 mos	003	27	\$94,090	Exempt
613	1	Kindergarten Teacher, ES	1455	Teacher - < 12 mos	003	29	\$95,904	Exempt	1	Kindergarten Teacher, ES	1455	Teacher - < 12 mos	003	29	\$95,904	Exempt
614	0.2	Resource Teacher, ES	1455	Teacher - < 12 mos	003	29	\$19,180	Exempt	0.2	Resource Teacher, ES	1455	Teacher - < 12 mos	003	29	\$19,180	Exempt
615	1	Grades 1-3 Teacher, ES	1455	Teacher - < 12 mos	003	29	\$95,904	Exempt	1	Grades 1-3 Teacher, ES	1455	Teacher - < 12 mos	003	29	\$95,904	Exempt
616	1	Grades 1-3 Teacher, ES	1455	Teacher - < 12 mos	003	29	\$95,904	Exempt	1	Grades 1-3 Teacher, ES	1455	Teacher - < 12 mos	003	29	\$95,904	Exempt

ID	FY19 Total FTE	FY19 Position Description	FY19 Annual Hours	FY19 Salary Scale Description	FY19 Grade	FY19 Step	FY19 Annual Salary	FY19 OT Status	FY18 Total FTE	FY18 Position Description	FY18 Annual Hours	FY18 Salary Scale Description	FY18 Grade	FY18 Step	FY18 Annual Salary	FY18 OT Status
617	1	Grades 1-3 Teacher, ES	1455	Teacher - < 12 mos	003	29	\$95,904	Exempt	1	Grades 1-3 Teacher, ES	1455	Teacher - < 12 mos	003	29	\$95,904	Exempt
618	1	Grades 1-3 Teacher, ES	1455	Teacher - < 12 mos	003	29	\$95,904	Exempt	1	Grades 1-3 Teacher, ES	1455	Teacher - < 12 mos	003	29	\$95,904	Exempt
619	1	Grades 4-6 Teacher, ES	1455	Teacher - < 12 mos	003	29	\$95,904	Exempt	1	Grades 4-6 Teacher, ES	1455	Teacher - < 12 mos	003	29	\$95,904	Exempt
620	1	Grades 4-6 Teacher, ES	1455	Teacher - < 12 mos	003	29	\$95,904	Exempt	1	Grades 4-6 Teacher, ES	1455	Teacher - < 12 mos	003	29	\$95,904	Exempt
621	1	Grades 4-6 Teacher, ES	1455	Teacher - < 12 mos	003	29	\$95,904	Exempt	1	Grades 4-6 Teacher, ES	1455	Teacher - < 12 mos	003	29	\$95,904	Exempt
622	1	English Teacher, MS	1455	Teacher - < 12 mos	003	29	\$95,904	Exempt	1	English Teacher, MS	1455	Teacher - < 12 mos	003	29	\$95,904	Exempt
623	0.5	ESOL Teacher, MS	1455	Teacher - < 12 mos	003	29	\$47,952	Exempt	0.5	ESOL Teacher, MS	1455	Teacher - < 12 mos	003	29	\$47,952	Exempt
624	1	History & Soc Stud Teacher, MS	1455	Teacher - < 12 mos	003	29	\$95,904	Exempt	1	History & Soc Stud Teacher, MS	1455	Teacher - < 12 mos	003	29	\$95,904	Exempt
625	1	History & Soc Stud Teacher, MS	1455	Teacher - < 12 mos	003	29	\$95,904	Exempt	1	History & Soc Stud Teacher, MS	1455	Teacher - < 12 mos	003	29	\$95,904	Exempt
626	1	History & Soc Stud Teacher, MS	1455	Teacher - < 12 mos	003	29	\$95,904	Exempt	1	History & Soc Stud Teacher, MS	1455	Teacher - < 12 mos	003	29	\$95,904	Exempt
627	1	Speech & Drama Teacher, HS	1455	Teacher - < 12 mos	003	29	\$95,904	Exempt	1	Speech & Drama Teacher, HS	1455	Teacher - < 12 mos	003	29	\$95,904	Exempt
628	1	Health & Phys Ed Teacher, HS	1455	Teacher - < 12 mos	003	29	\$95,904	Exempt	1	Health & Phys Ed Teacher, HS	1455	Teacher - < 12 mos	003	29	\$95,904	Exempt
629	1	Health & Phys Ed Teacher, HS	1455	Teacher - < 12 mos	003	29	\$95,904	Exempt	1	Health & Phys Ed Teacher, HS	1455	Teacher - < 12 mos	003	29	\$95,904	Exempt
630	1	Learning Disabs Teacher, ES	1455	Teacher - < 12 mos	003	29	\$95,904	Exempt	1	Learning Disabs Teacher, ES	1455	Teacher - < 12 mos	003	29	\$95,904	Exempt
631	1	Learning Disabs Teacher, MS/HS	1455	Teacher - < 12 mos	003	29	\$95,904	Exempt	1	Learning Disabs Teacher, MS/HS	1455	Teacher - < 12 mos	003	29	\$95,904	Exempt
632	1	Learning Disabs Teacher, MS/HS	1455	Teacher - < 12 mos	003	29	\$95,904	Exempt	1	Learning Disabs Teacher, MS/HS	1455	Teacher - < 12 mos	003	29	\$95,904	Exempt
633	1	Preschool Teacher	1455	Teacher - < 12 mos	003	29	\$95,904	Exempt	1	Preschool Teacher	1455	Teacher - < 12 mos	003	29	\$95,904	Exempt
634	1	Occupational Therapist	1455	Teacher - < 12 mos	003	29	\$95,904	Exempt	1	Occupational Therapist	1455	Teacher - < 12 mos	003	29	\$95,904	Exempt
635	0.667	Independent Living Skills Teacher	1455	Teacher - < 12 mos	003	29	\$63,968	Exempt	0.667	Independent Living Skills Teacher	1455	Teacher - < 12 mos	003	29	\$63,968	Exempt
636	1	Multiple Disabs Teacher	1455	Teacher - < 12 mos	003	29	\$95,904	Exempt	1	Multiple Disabs Teacher	1455	Teacher - < 12 mos	003	29	\$95,904	Exempt
637	1	Auto Tech Teacher, HS	1552	TJ Teacher - < 12 mos	001	23	\$93,460	Exempt	1	Auto Tech Teacher, HS	1552	TJ Teacher - < 12 mos	001	23	\$93,460	Exempt
638	1	Auto Tech Teacher, HS	1552	TJ Teacher - < 12 mos	001	23	\$93,460	Exempt	1	Auto Tech Teacher, HS	1552	TJ Teacher - < 12 mos	001	23	\$93,460	Exempt
639	1	Auto Tech Teacher, HS	1552	TJ Teacher - < 12 mos	001	23	\$93,460	Exempt	1	Auto Tech Teacher, HS	1552	TJ Teacher - < 12 mos	001	23	\$93,460	Exempt
640	1	Auto Tech Teacher, HS	1552	TJ Teacher - < 12 mos	001	23	\$93,460	Exempt	1	Auto Tech Teacher, HS	1552	TJ Teacher - < 12 mos	001	23	\$93,460	Exempt
641	1	Auto Tech Teacher, HS	1552	TJ Teacher - < 12 mos	001	23	\$93,460	Exempt	1	Auto Tech Teacher, HS	1552	TJ Teacher - < 12 mos	001	23	\$93,460	Exempt
642	1	Auto Tech Teacher, HS	1552	TJ Teacher - < 12 mos	001	23	\$93,460	Exempt	1	Auto Tech Teacher, HS	1552	TJ Teacher - < 12 mos	001	23	\$93,460	Exempt
643	1	Auto Tech Teacher, HS	1552	TJ Teacher - < 12 mos	001	23	\$93,460	Exempt	1	Auto Tech Teacher, HS	1552	TJ Teacher - < 12 mos	001	23	\$93,460	Exempt
644	1	Cosmetology Teacher, HS	1552	TJ Teacher - < 12 mos	001	23	\$93,460	Exempt	1	Cosmetology Teacher, HS	1552	TJ Teacher - < 12 mos	001	23	\$93,460	Exempt
645	1	Cosmetology Teacher, HS	1552	TJ Teacher - < 12 mos	001	23	\$93,460	Exempt	1	Cosmetology Teacher, HS	1552	TJ Teacher - < 12 mos	001	23	\$93,460	Exempt
646	1	Cosmetology Teacher, HS	1552	TJ Teacher - < 12 mos	001	23	\$93,460	Exempt	1	Cosmetology Teacher, HS	1552	TJ Teacher - < 12 mos	001	23	\$93,460	Exempt
647	1	Cosmetology Teacher, HS	1552	TJ Teacher - < 12 mos	001	23	\$93,460	Exempt	1	Cosmetology Teacher, HS	1552	TJ Teacher - < 12 mos	001	23	\$93,460	Exempt
648	1	Culinary Arts Teacher, HS	1552	TJ Teacher - < 12 mos	001	23	\$93,460	Exempt	1	Culinary Arts Teacher, HS	1552	TJ Teacher - < 12 mos	001	23	\$93,460	Exempt
649	1	Health & Med Science Teacher, HS	1552	TJ Teacher - < 12 mos	001	23	\$93,460	Exempt	1	Health & Med Science Teacher, HS	1552	TJ Teacher - < 12 mos	001	23	\$93,460	Exempt
650	1	Fire & EMS Teacher, HS	1552	TJ Teacher - < 12 mos	001	23	\$93,460	Exempt	1	Fire & EMS Teacher, HS	1552	TJ Teacher - < 12 mos	001	23	\$93,460	Exempt
651	1	Auto Collision Servs Tcher, HS	1552	TJ Teacher - < 12 mos	001	23	\$93,460	Exempt	1	Auto Collision Servs Tcher, HS	1552	TJ Teacher - < 12 mos	001	23	\$93,460	Exempt
652	1	Auto Collision Servs Tcher, HS	1552	TJ Teacher - < 12 mos	001	23	\$93,460	Exempt	1	Auto Collision Servs Tcher, HS	1552	TJ Teacher - < 12 mos	001	23	\$93,460	Exempt
653	1	Dental Careers Teacher, HS	1552	TJ Teacher - < 12 mos	001	23	\$93,460	Exempt	1	Dental Careers Teacher, HS	1552	TJ Teacher - < 12 mos	001	23	\$93,460	Exempt
654	1	Criminal Justice Teacher, HS	1552	TJ Teacher - < 12 mos	001	23	\$93,460	Exempt	1	Criminal Justice Teacher, HS	1552	TJ Teacher - < 12 mos	001	23	\$93,460	Exempt
655	1	Health & Phys Ed Teacher, HS	1552	TJ Teacher - < 12 mos	002	23	\$95,171	Exempt	1	Health & Phys Ed Teacher, HS	1552	TJ Teacher - < 12 mos	002	23	\$95,171	Exempt
656	1	Auto Tech Teacher, HS	1552	TJ Teacher - < 12 mos	003	25	\$98,772	Exempt	1	Auto Tech Teacher, HS	1552	TJ Teacher - < 12 mos	003	25	\$98,772	Exempt
657	1	Health & Phys Ed Teacher, HS	1552	TJ Teacher - < 12 mos	003	28	\$100,676	Exempt	1	Health & Phys Ed Teacher, HS	1552	TJ Teacher - < 12 mos	003	27	\$100,676	Exempt
658	0.875	Bus Driver I/II	1608	US-Transp Old Plan	012	11	\$35,145	Non-Ex	0.875	Bus Driver I/II	1624	US-Transp Old Plan	012	11	\$35,144	Non-Ex
659	0.75	Bus Driver I/II	1608	US-Transp Old Plan	012	14	\$32,758	Non-Ex	0.75	Bus Driver I/II	1624	US-Transp Old Plan	012	14	\$32,757	Non-Ex
660	1	Transp Attendant	1608	US-Transp Old Plan	005	13	\$32,650	Non-Ex	1	Transp Attendant	1624	US-Transp Old Plan	005	13	\$32,649	Non-Ex

ID	FY19 Total FTE	FY19 Position Description	FY19 Annual Hours	FY19 Salary Scale Description	FY19 Grade	FY19 Step	FY19 Annual Salary	FY19 OT Status	FY18 Total FTE	FY18 Position Description	FY18 Annual Hours	FY18 Salary Scale Description	FY18 Grade	FY18 Step	FY18 Annual Salary	FY18 OT Status
837	1	Exec Principal	2080	Unif-Scale - C 12 mos	008	11	\$161,280	Exempt	1	Principal, Secondary School	2080	Unif Scale - 12 mos	033	20	\$161,247	Exempt
838	1	Bus Driver Supervisor	1688	US-Transp Old Plan	014	19	\$60,437	Non-Ex	1	Bus Driver Supervisor	1704	US-Transp Old Plan	014	19	\$60,406	Non-Ex
839	1	Bus Driver Supervisor	1688	US-Transp Old Plan	014	19	\$60,437	Non-Ex	1	Bus Driver Supervisor	1704	US-Transp Old Plan	014	19	\$60,406	Non-Ex
840	1	Bus Driver Supervisor	1688	US-Transp Old Plan	014	19	\$60,437	Non-Ex	1	Bus Driver Supervisor	1704	US-Transp Old Plan	014	19	\$60,406	Non-Ex
841	1	Bus Driver Supervisor	1688	US-Transp Old Plan	014	19	\$60,437	Non-Ex	1	Bus Driver Supervisor	1704	US-Transp Old Plan	014	19	\$60,406	Non-Ex
842	1	Bus Driver Supervisor	1688	US-Transp Old Plan	014	19	\$60,437	Non-Ex	1	Bus Driver Supervisor	1704	US-Transp Old Plan	014	19	\$60,406	Non-Ex
843	1	Bus Driver Supervisor	1688	US-Transp Old Plan	014	19	\$60,437	Non-Ex	1	Bus Driver Supervisor	1704	US-Transp Old Plan	014	19	\$60,406	Non-Ex
844	1	Bus Driver Supervisor	1688	US-Transp Old Plan	014	14	\$53,680	Non-Ex	1	Bus Driver Supervisor	1704	US-Transp Old Plan	014	14	\$53,652	Non-Ex
845	1	Bus Driver Supervisor	1688	US-Transp Old Plan	014	14	\$53,680	Non-Ex	1	Bus Driver Supervisor	1704	US-Transp Old Plan	014	14	\$53,652	Non-Ex
846	1	Bus Driver Supervisor	1688	US-Transp Old Plan	014	14	\$53,680	Non-Ex	1	Bus Driver Supervisor	1704	US-Transp Old Plan	014	14	\$53,652	Non-Ex
847	1	Bus Driver Supervisor	1688	US-Transp Old Plan	014	10	\$47,926	Non-Ex	1	Bus Driver Supervisor	1704	US-Transp Old Plan	014	10	\$47,901	Non-Ex
848	1	Busi & IT Teacher, MS	1455	Teacher - < 12 mos	005	22	\$98,525	Exempt	1	Busi Cooper Office Ed Teacher, HS	1522.5	Teacher - < 12 mos	005	21	\$98,235	Exempt
849	0.688	Emotional Disabs Teacher	1552	TJ Teacher - < 12 mos	007	29	\$76,758	Exempt	0.688	Emotional Disabs Teacher	1552	TJ Teacher - < 12 mos	007	29	\$76,514	Exempt
850	0.6	Speech Lang Pathologist	1455	Teacher - < 12 mos	007	29	\$62,561	Exempt	0.6	Speech Lang Pathologist	1455	Teacher - < 12 mos	007	29	\$62,362	Exempt
851	1	ESOL Teacher, HS	1455	Teacher - < 12 mos	007	29	\$104,269	Exempt	1	ESOL Teacher, HS	1455	Teacher - < 12 mos	007	29	\$103,937	Exempt
852	1	Latin Lang Teacher, HS	1455	Teacher - < 12 mos	007	29	\$104,269	Exempt	1	Latin Lang Teacher, HS	1455	Teacher - < 12 mos	007	29	\$103,937	Exempt
853	1	Russian Lang Teacher, HS	1455	Teacher - < 12 mos	007	29	\$104,269	Exempt	1	Russian Lang Teacher, HS	1455	Teacher - < 12 mos	007	29	\$103,937	Exempt
854	1	Fam & Consmr Sci Teacher, HS	1455	Teacher - < 12 mos	007	29	\$104,269	Exempt	1	Fam & Consmr Sci Teacher, HS	1455	Teacher - < 12 mos	007	29	\$103,937	Exempt
855	1	Career & Transition Teacher	1485	Teacher - < 12 mos	007	29	\$106,419	Exempt	1	Career & Transition Teacher	1485	Teacher - < 12 mos	007	29	\$106,080	Exempt
856	1	School Counselor, ES	1522.5	Teacher - < 12 mos	007	29	\$109,106	Exempt	1	School Counselor, ES	1522.5	Teacher - < 12 mos	007	29	\$108,758	Exempt
857	1	School Counselor, HS	1522.5	Teacher - < 12 mos	007	29	\$109,106	Exempt	1	School Counselor, HS	1522.5	Teacher - < 12 mos	007	29	\$108,758	Exempt
858	1	Special Projects Admin - DSS	2080	Schl Bsd Admin - 12 mos	006	12	\$149,578	Exempt	1	Special Projects Admin - DSS	2080	Unif Scale - 12 mos	031	20	\$149,073	Exempt
859	1	School Counselor, ES	1455	Teacher - < 12 mos	005	13	\$81,981	Exempt	1	School Counselor, MS	1560	Teacher - < 12 mos	005	12	\$81,673	Exempt
860	0.2	Resource Teacher, ES	1455	Teacher - < 12 mos	004	29	\$19,860	Exempt	0.2	Resource Teacher, ES	1455	Teacher - < 12 mos	004	29	\$19,775	Exempt
861	1	School Counselor, MS	1522.5	Teacher - < 12 mos	004	29	\$103,910	Exempt	1	School Counselor, MS	1522.5	Teacher - < 12 mos	004	29	\$103,463	Exempt
862	1	School Counselor, HS	1522.5	Teacher - < 12 mos	004	29	\$103,910	Exempt	1	School Counselor, HS	1522.5	Teacher - < 12 mos	004	29	\$103,463	Exempt
863	0.667	Resource Teacher, MS	1455	Teacher - < 12 mos	004	29	\$66,235	Exempt	0.667	Resource Teacher, MS	1455	Teacher - < 12 mos	004	29	\$65,950	Exempt
864	0.667	Intellectual Disabs Teacher	1455	Teacher - < 12 mos	004	29	\$66,235	Exempt	0.667	Intellectual Disabs Teacher	1455	Teacher - < 12 mos	004	29	\$65,950	Exempt
865	0.4	Itinerant Music, Strings, Teacher	1455	Teacher - < 12 mos	004	29	\$39,721	Exempt	0.4	Itinerant Music, Strings, Teacher	1455	Teacher - < 12 mos	004	29	\$39,550	Exempt
866	1	Art Teacher, HS	1552	TJ Teacher - < 12 mos	004	29	\$106,255	Exempt	1	Art Teacher, HS	1552	TJ Teacher - < 12 mos	004	29	\$105,797	Exempt
867	1	Chemistry Teacher, HS	1552	TJ Teacher - < 12 mos	004	29	\$106,255	Exempt	1	Chemistry Teacher, HS	1552	TJ Teacher - < 12 mos	004	29	\$105,797	Exempt
868	1	Lab Tech Teacher, HS	1552	TJ Teacher - < 12 mos	004	29	\$106,255	Exempt	1	Lab Tech Teacher, HS	1552	TJ Teacher - < 12 mos	004	29	\$105,797	Exempt
869	1	Lab Tech Teacher, HS	1552	TJ Teacher - < 12 mos	004	29	\$106,255	Exempt	1	Lab Tech Teacher, HS	1552	TJ Teacher - < 12 mos	004	29	\$105,797	Exempt
870	0.5	School Counselor, HS	1522.5	Teacher - < 12 mos	004	29	\$51,955	Exempt	0.5	School Counselor, HS	1522.5	Teacher - < 12 mos	004	29	\$51,731	Exempt
871	1	Career & Transition Teacher	1485	Teacher - < 12 mos	004	29	\$101,351	Exempt	1	Career & Transition Teacher	1485	Teacher - < 12 mos	004	29	\$100,914	Exempt
872	0.6	Phys Ed Teacher, ES	1455	Teacher - < 12 mos	004	29	\$59,582	Exempt	0.6	Phys Ed Teacher, ES	1455	Teacher - < 12 mos	004	29	\$59,325	Exempt
873	1	Kindergarten Teacher, ES	1455	Teacher - < 12 mos	004	29	\$99,304	Exempt	1	Kindergarten Teacher, ES	1455	Teacher - < 12 mos	004	29	\$98,875	Exempt
874	1	Kindergarten Teacher, ES	1455	Teacher - < 12 mos	004	29	\$99,304	Exempt	1	Kindergarten Teacher, ES	1455	Teacher - < 12 mos	004	29	\$98,875	Exempt
875	1	Kindergarten Teacher, ES	1455	Teacher - < 12 mos	004	29	\$99,304	Exempt	1	Kindergarten Teacher, ES	1455	Teacher - < 12 mos	004	29	\$98,875	Exempt
876	1	Kindergarten Teacher, ES	1455	Teacher - < 12 mos	004	29	\$99,304	Exempt	1	Kindergarten Teacher, ES	1455	Teacher - < 12 mos	004	29	\$98,875	Exempt
877	1	Kindergarten Teacher, ES	1455	Teacher - < 12 mos	004	29	\$99,304	Exempt	1	Kindergarten Teacher, ES	1455	Teacher - < 12 mos	004	29	\$98,875	Exempt
878	1	Art Teacher, ES	1455	Teacher - < 12 mos	004	29	\$99,304	Exempt	1	Art Teacher, ES	1455	Teacher - < 12 mos	004	29	\$98,875	Exempt
879	1	Art Teacher, ES	1455	Teacher - < 12 mos	004	29	\$99,304	Exempt	1	Art Teacher, ES	1455	Teacher - < 12 mos	004	29	\$98,875	Exempt
880	1	Reading Teacher, ES	1455	Teacher - < 12 mos	004	29	\$99,304	Exempt	1	Reading Teacher, ES	1455	Teacher - < 12 mos	004	29	\$98,875	Exempt

ID	FY19 Total FTE	FY19 Position Description	FY19 Annual Hours	FY19 Salary Scale Description	FY19 Grade	FY19 Step	FY19 Annual Salary	FY19 OT Status	FY18 Total FTE	FY18 Position Description	FY18 Annual Hours	FY18 Salary Scale Description	FY18 Grade	FY18 Step	FY18 Annual Salary	FY18 OT Status
881	1	Reading Teacher, ES	1455	Teacher - < 12 mos	004	29	\$99,304	Exempt	1	Reading Teacher, ES	1455	Teacher - < 12 mos	004	29	\$98,875	Exempt
882	1	Librarian, ES	1455	Teacher - < 12 mos	004	29	\$99,304	Exempt	1	Librarian, ES	1455	Teacher - < 12 mos	004	29	\$98,875	Exempt
883	1	Librarian, ES	1455	Teacher - < 12 mos	004	29	\$99,304	Exempt	1	Librarian, ES	1455	Teacher - < 12 mos	004	29	\$98,875	Exempt
884	1	Grades 1-3 Teacher, ES	1455	Teacher - < 12 mos	004	29	\$99,304	Exempt	1	Grades 1-3 Teacher, ES	1455	Teacher - < 12 mos	004	29	\$98,875	Exempt
885	1	Grades 1-3 Teacher, ES	1455	Teacher - < 12 mos	004	29	\$99,304	Exempt	1	Grades 1-3 Teacher, ES	1455	Teacher - < 12 mos	004	29	\$98,875	Exempt
886	1	Grades 1-3 Teacher, ES	1455	Teacher - < 12 mos	004	29	\$99,304	Exempt	1	Grades 1-3 Teacher, ES	1455	Teacher - < 12 mos	004	29	\$98,875	Exempt
887	1	Grades 1-3 Teacher, ES	1455	Teacher - < 12 mos	004	29	\$99,304	Exempt	1	Grades 1-3 Teacher, ES	1455	Teacher - < 12 mos	004	29	\$98,875	Exempt
888	1	Grades 1-3 Teacher, ES	1455	Teacher - < 12 mos	004	29	\$99,304	Exempt	1	Grades 1-3 Teacher, ES	1455	Teacher - < 12 mos	004	29	\$98,875	Exempt
889	1	Grades 4-6 Teacher, ES	1455	Teacher - < 12 mos	004	29	\$99,304	Exempt	1	Grades 4-6 Teacher, ES	1455	Teacher - < 12 mos	004	29	\$98,875	Exempt
890	1	Grades 4-6 Teacher, ES	1455	Teacher - < 12 mos	004	29	\$99,304	Exempt	1	Grades 4-6 Teacher, ES	1455	Teacher - < 12 mos	004	29	\$98,875	Exempt
891	1	Grades 4-6 Teacher, ES	1455	Teacher - < 12 mos	004	29	\$99,304	Exempt	1	Grades 4-6 Teacher, ES	1455	Teacher - < 12 mos	004	29	\$98,875	Exempt
892	1	Grades 4-6 Teacher, ES	1455	Teacher - < 12 mos	004	29	\$99,304	Exempt	1	Grades 4-6 Teacher, ES	1455	Teacher - < 12 mos	004	29	\$98,875	Exempt
893	1	Fam & Consmr Sci Teacher, MS	1455	Teacher - < 12 mos	004	29	\$99,304	Exempt	1	Fam & Consmr Sci Teacher, MS	1455	Teacher - < 12 mos	004	29	\$98,875	Exempt
894	1	Mathematics Teacher, MS	1455	Teacher - < 12 mos	004	29	\$99,304	Exempt	1	Mathematics Teacher, MS	1455	Teacher - < 12 mos	004	29	\$98,875	Exempt
895	1	Health & Phys Ed Teacher, MS	1455	Teacher - < 12 mos	004	29	\$99,304	Exempt	1	Health & Phys Ed Teacher, MS	1455	Teacher - < 12 mos	004	29	\$98,875	Exempt
896	1	History & Soc Stud Teacher, MS	1455	Teacher - < 12 mos	004	29	\$99,304	Exempt	1	History & Soc Stud Teacher, MS	1455	Teacher - < 12 mos	004	29	\$98,875	Exempt
897	1	Biology Teacher, MS	1455	Teacher - < 12 mos	004	29	\$99,304	Exempt	1	Biology Teacher, MS	1455	Teacher - < 12 mos	004	29	\$98,875	Exempt
898	1	English Teacher, HS	1455	Teacher - < 12 mos	004	29	\$99,304	Exempt	1	English Teacher, HS	1455	Teacher - < 12 mos	004	29	\$98,875	Exempt
899	1	English Teacher, HS	1455	Teacher - < 12 mos	004	29	\$99,304	Exempt	1	English Teacher, HS	1455	Teacher - < 12 mos	004	29	\$98,875	Exempt
900	1	Mathematics Teacher, HS	1455	Teacher - < 12 mos	004	29	\$99,304	Exempt	1	Mathematics Teacher, HS	1455	Teacher - < 12 mos	004	29	\$98,875	Exempt
901	1	Mathematics Teacher, HS	1455	Teacher - < 12 mos	004	29	\$99,304	Exempt	1	Mathematics Teacher, HS	1455	Teacher - < 12 mos	004	29	\$98,875	Exempt
902	1	Health & Phys Ed Teacher, HS	1455	Teacher - < 12 mos	004	29	\$99,304	Exempt	1	Health & Phys Ed Teacher, HS	1455	Teacher - < 12 mos	004	29	\$98,875	Exempt
903	1	Physics Teacher, HS	1455	Teacher - < 12 mos	004	29	\$99,304	Exempt	1	Physics Teacher, HS	1455	Teacher - < 12 mos	004	29	\$98,875	Exempt
904	1	Geosystems Teacher, HS	1455	Teacher - < 12 mos	004	29	\$99,304	Exempt	1	Geosystems Teacher, HS	1455	Teacher - < 12 mos	004	29	\$98,875	Exempt
905	1	Geosystems Teacher, HS	1455	Teacher - < 12 mos	004	29	\$99,304	Exempt	1	Geosystems Teacher, HS	1455	Teacher - < 12 mos	004	29	\$98,875	Exempt
906	1	Biology Teacher, HS	1455	Teacher - < 12 mos	004	29	\$99,304	Exempt	1	Biology Teacher, HS	1455	Teacher - < 12 mos	004	29	\$98,875	Exempt
907	1	Assessment Coach	1455	Teacher - < 12 mos	004	29	\$99,304	Exempt	1	Assessment Coach	1455	Teacher - < 12 mos	004	29	\$98,875	Exempt
908	1	Preschool Teacher	1455	Teacher - < 12 mos	004	29	\$99,304	Exempt	1	Preschool Teacher	1455	Teacher - < 12 mos	004	29	\$98,875	Exempt
909	1	Preschool Teacher	1455	Teacher - < 12 mos	004	29	\$99,304	Exempt	1	Preschool Teacher	1455	Teacher - < 12 mos	004	29	\$98,875	Exempt
910	1	Visual Impairment Teacher	1455	Teacher - < 12 mos	004	29	\$99,304	Exempt	1	Visual Impairment Teacher	1455	Teacher - < 12 mos	004	29	\$98,875	Exempt
911	1	Speech Lang Pathologist	1455	Teacher - < 12 mos	004	29	\$99,304	Exempt	1	Speech Lang Pathologist	1455	Teacher - < 12 mos	004	29	\$98,875	Exempt
912	1	Speech Lang Pathologist	1455	Teacher - < 12 mos	004	29	\$99,304	Exempt	1	Speech Lang Pathologist	1455	Teacher - < 12 mos	004	29	\$98,875	Exempt
913	1	Speech Lang Pathologist	1455	Teacher - < 12 mos	004	29	\$99,304	Exempt	1	Speech Lang Pathologist	1455	Teacher - < 12 mos	004	29	\$98,875	Exempt
914	1	Occupational Therapist	1455	Teacher - < 12 mos	004	29	\$99,304	Exempt	1	Occupational Therapist	1455	Teacher - < 12 mos	004	29	\$98,875	Exempt
915	1	Adapted Phys Ed Teacher	1455	Teacher - < 12 mos	004	29	\$99,304	Exempt	1	Adapted Phys Ed Teacher	1455	Teacher - < 12 mos	004	29	\$98,875	Exempt
916	1	Multiple Disabs Teacher	1455	Teacher - < 12 mos	004	29	\$99,304	Exempt	1	Multiple Disabs Teacher	1455	Teacher - < 12 mos	004	29	\$98,875	Exempt
917	1	Multiple Disabs Teacher	1455	Teacher - < 12 mos	004	29	\$99,304	Exempt	1	Multiple Disabs Teacher	1455	Teacher - < 12 mos	004	29	\$98,875	Exempt
918	1	Itinerant Music, Band, Teacher	1455	Teacher - < 12 mos	004	29	\$99,304	Exempt	1	Itinerant Music, Band, Teacher	1455	Teacher - < 12 mos	004	29	\$98,875	Exempt
919	1	Itinerant Music, Band, Teacher	1455	Teacher - < 12 mos	004	29	\$99,304	Exempt	1	Itinerant Music, Band, Teacher	1455	Teacher - < 12 mos	004	29	\$98,875	Exempt
920	1	Itinerant Music, Strings, Teacher	1455	Teacher - < 12 mos	004	29	\$99,304	Exempt	1	Itinerant Music, Strings, Teacher	1455	Teacher - < 12 mos	004	29	\$98,875	Exempt
921	0.333	English Teacher, HS	1455	Teacher - < 12 mos	004	29	\$33,068	Exempt	0.333	English Teacher, HS	1455	Teacher - < 12 mos	004	29	\$32,925	Exempt
922	0.5	Resource Teacher, ES	1455	Teacher - < 12 mos	004	29	\$49,652	Exempt	0.5	Resource Teacher, ES	1455	Teacher - < 12 mos	004	29	\$49,437	Exempt
923	0.5	Grades 1-3 Teacher, ES	1455	Teacher - < 12 mos	004	29	\$49,652	Exempt	0.5	Title I Resource Teacher, ES	1455	Teacher - < 12 mos	004	29	\$49,437	Exempt
924	0.5	ESOL Teacher, MS	1455	Teacher - < 12 mos	004	29	\$49,652	Exempt	0.5	ESOL Teacher, HS	1455	Teacher - < 12 mos	004	29	\$49,437	Exempt

ID	FY19 Total FTE	FY19 Position Description	FY19 Annual Hours	FY19 Salary Scale Description	FY19 Grade	FY19 Step	FY19 Annual Salary	FY19 OT Status	FY18 Total FTE	FY18 Position Description	FY18 Annual Hours	FY18 Salary Scale Description	FY18 Grade	FY18 Step	FY18 Annual Salary	FY18 OT Status
925	0.5	Resource Teacher, HS	1455	Teacher - < 12 mos	004	29	\$49,652	Exempt	0.5	Resource Teacher, HS	1455	Teacher - < 12 mos	004	29	\$49,437	Exempt
926	0.5	English Teacher, HS	1455	Teacher - < 12 mos	004	29	\$49,652	Exempt	0.5	English Teacher, HS	1455	Teacher - < 12 mos	004	29	\$49,437	Exempt
927	0.5	Mathematics Teacher, HS	1455	Teacher - < 12 mos	004	29	\$49,652	Exempt	0.5	Mathematics Teacher, HS	1455	Teacher - < 12 mos	004	29	\$49,437	Exempt
928	0.5	Learning Disabs Teacher, MS/HS	1455	Teacher - < 12 mos	004	29	\$49,652	Exempt	0.5	Multiple Disabs Teacher	1455	Teacher - < 12 mos	004	29	\$49,437	Exempt
929	1	Food Services Kitchen Mgr II	1544	Unif Scale - Sched H	009	9	\$36,183	Non-Ex	1	Food Services Kitchen Mgr III	1544	Unif Scale - Sched H	010	8	\$35,998	Non-Ex
930	1	Librarian, ES	1455	Teacher - < 12 mos	005	24	\$99,726	Exempt	1	Head Librarian, MS	1485	Teacher - < 12 mos	005	23	\$99,195	Exempt
931	1	Student Information Asst I/II	1712	Unif-Scale - A < 12 mos	005	8	\$42,137	Non-Ex	1	Business Op Asst I/II/III	2080	Unif Scale - 12 mos	012	5	\$41,849	Non-Ex
932	1	Librarian, ES	1455	Teacher - < 12 mos	005	21	\$97,060	Exempt	1	Head Librarian, HS	1522.5	Teacher - < 12 mos	005	20	\$96,369	Exempt
933	1	Field Services Operations Liaison	2080	Unif-Scale - B 12 mos	003	5	\$73,719	Exempt	1	Field Services Operations Liaison	2080	Unif Scale - 12 mos	022	8	\$73,178	Exempt
934	1	English Teacher, HS	1455	Teacher - < 12 mos	007	28	\$103,433	Exempt	1	English Teacher, HS	1455	Teacher - < 12 mos	007	27	\$102,605	Exempt
935	1	Music Teacher, HS	1455	Teacher - < 12 mos	007	28	\$103,433	Exempt	1	Music Teacher, HS	1455	Teacher - < 12 mos	007	27	\$102,605	Exempt
936	1	Art Teacher, HS	1455	Teacher - < 12 mos	007	28	\$103,433	Exempt	1	Art Teacher, HS	1455	Teacher - < 12 mos	007	27	\$102,605	Exempt
937	1	Spanish Lang Teacher, HS	1455	Teacher - < 12 mos	007	28	\$103,433	Exempt	1	Spanish Lang Teacher, HS	1455	Teacher - < 12 mos	007	27	\$102,605	Exempt
938	1	Alt School Teacher	1455	Teacher - < 12 mos	007	28	\$103,433	Exempt	1	Alt School Teacher	1455	Teacher - < 12 mos	007	27	\$102,605	Exempt
939	1	Admin Building Supp	2080	Unif-Scale - A 12 mos	006	7	\$46,540	Non-Ex	1	Building Supervisor I	2080	Unif Scale - 12 mos	010	10	\$46,158	Non-Ex
940	0.625	Lab Tech Teacher, HS	1552	TJ Teacher - < 12 mos	005	29	\$68,401	Exempt	0.625	Lab Tech Teacher, HS	1552	TJ Teacher - < 12 mos	005	29	\$67,837	Exempt
941	1	Behavior Mngmnt Teacher	1635	Teacher - < 12 mos	005	29	\$114,936	Exempt	1	Behavior Mngmnt Teacher	1635	Teacher - < 12 mos	005	29	\$113,988	Exempt
942	0.5	Resource Teacher, ES	1455	Teacher - < 12 mos	005	29	\$51,141	Exempt	0.5	Resource Teacher, ES	1455	Teacher - < 12 mos	005	29	\$50,719	Exempt
943	0.667	Learning Disabs Teacher, MS/HS	1455	Teacher - < 12 mos	005	29	\$68,222	Exempt	0.667	Learning Disabs Teacher, MS/HS	1455	Teacher - < 12 mos	005	29	\$67,659	Exempt
944	0.7	Speech Lang Pathologist	1455	Teacher - < 12 mos	005	29	\$71,598	Exempt	0.7	Speech Lang Pathologist	1455	Teacher - < 12 mos	005	29	\$71,007	Exempt
945	1	School Counselor, MS	1522.5	Teacher - < 12 mos	005	29	\$107,028	Exempt	1	School Counselor, MS	1522.5	Teacher - < 12 mos	005	29	\$106,144	Exempt
946	1	School Counselor, MS	1522.5	Teacher - < 12 mos	005	29	\$107,028	Exempt	1	School Counselor, MS	1522.5	Teacher - < 12 mos	005	29	\$106,144	Exempt
947	1	School Counselor, HS	1522.5	Teacher - < 12 mos	005	29	\$107,028	Exempt	1	School Counselor, HS	1522.5	Teacher - < 12 mos	005	29	\$106,144	Exempt
948	1	School Counselor, HS	1522.5	Teacher - < 12 mos	005	29	\$107,028	Exempt	1	School Counselor, HS	1522.5	Teacher - < 12 mos	005	29	\$106,144	Exempt
949	1	Academy Counselor, HS	1522.5	Teacher - < 12 mos	005	29	\$107,028	Exempt	1	Academy Counselor, HS	1522.5	Teacher - < 12 mos	005	29	\$106,144	Exempt
950	0.5	Mathematics Teacher, HS	1552	TJ Teacher - < 12 mos	005	29	\$54,721	Exempt	0.5	Mathematics Teacher, HS	1552	TJ Teacher - < 12 mos	005	29	\$54,269	Exempt
951	1	Phys Ed Teacher, ES	1455	Teacher - < 12 mos	005	29	\$102,283	Exempt	1	Phys Ed Teacher, ES	1455	Teacher - < 12 mos	005	29	\$101,438	Exempt
952	1	Phys Ed Teacher, ES	1455	Teacher - < 12 mos	005	29	\$102,283	Exempt	1	Phys Ed Teacher, ES	1455	Teacher - < 12 mos	005	29	\$101,438	Exempt
953	1	Music Teacher, ES	1455	Teacher - < 12 mos	005	29	\$102,283	Exempt	1	Music Teacher, ES	1455	Teacher - < 12 mos	005	29	\$101,438	Exempt
954	1	School Counselor, ES	1455	Teacher - < 12 mos	005	29	\$102,283	Exempt	1	School Counselor, ES	1455	Teacher - < 12 mos	005	29	\$101,438	Exempt
955	1	School Counselor, ES	1455	Teacher - < 12 mos	005	29	\$102,283	Exempt	1	School Counselor, ES	1455	Teacher - < 12 mos	005	29	\$101,438	Exempt
956	1	Reading Teacher, ES	1455	Teacher - < 12 mos	005	29	\$102,283	Exempt	1	Reading Teacher, ES	1455	Teacher - < 12 mos	005	29	\$101,438	Exempt
957	1	Reading Teacher, ES	1455	Teacher - < 12 mos	005	29	\$102,283	Exempt	1	Reading Teacher, ES	1455	Teacher - < 12 mos	005	29	\$101,438	Exempt
958	1	ESOL Teacher, ES	1455	Teacher - < 12 mos	005	29	\$102,283	Exempt	1	ESOL Teacher, ES	1455	Teacher - < 12 mos	005	29	\$101,438	Exempt
959	1	ESOL Teacher, ES	1455	Teacher - < 12 mos	005	29	\$102,283	Exempt	1	ESOL Teacher, ES	1455	Teacher - < 12 mos	005	29	\$101,438	Exempt
960	1	Gifted Ed Center Teacher, ES	1455	Teacher - < 12 mos	005	29	\$102,283	Exempt	1	Gifted Ed Center Teacher, ES	1455	Teacher - < 12 mos	005	29	\$101,438	Exempt
961	1	Grades 1-3 Teacher, ES	1455	Teacher - < 12 mos	005	29	\$102,283	Exempt	1	Grades 1-3 Teacher, ES	1455	Teacher - < 12 mos	005	29	\$101,438	Exempt
962	1	Grades 4-6 Teacher, ES	1455	Teacher - < 12 mos	005	29	\$102,283	Exempt	1	Grades 4-6 Teacher, ES	1455	Teacher - < 12 mos	005	29	\$101,438	Exempt
963	1	Grades 4-6 Teacher, ES	1455	Teacher - < 12 mos	005	29	\$102,283	Exempt	1	Grades 4-6 Teacher, ES	1455	Teacher - < 12 mos	005	29	\$101,438	Exempt
964	1	Mathematics Teacher, MS	1455	Teacher - < 12 mos	005	29	\$102,283	Exempt	1	Mathematics Teacher, MS	1455	Teacher - < 12 mos	005	29	\$101,438	Exempt
965	1	English Teacher, HS	1455	Teacher - < 12 mos	005	29	\$102,283	Exempt	1	English Teacher, HS	1455	Teacher - < 12 mos	005	29	\$101,438	Exempt
966	1	English Teacher, HS	1455	Teacher - < 12 mos	005	29	\$102,283	Exempt	1	English Teacher, HS	1455	Teacher - < 12 mos	005	29	\$101,438	Exempt
967	1	Chemistry Teacher, HS	1455	Teacher - < 12 mos	005	29	\$102,283	Exempt	1	Chemistry Teacher, HS	1455	Teacher - < 12 mos	005	29	\$101,438	Exempt
968	1	Geosystems Teacher, HS	1455	Teacher - < 12 mos	005	29	\$102,283	Exempt	1	Geosystems Teacher, HS	1455	Teacher - < 12 mos	005	29	\$101,438	Exempt

167

ID	FY19 Total FTE	FY19 Position Description	FY19 Annual Hours	FY19 Salary Scale Description	FY19 Grade	FY19 Step	FY19 Annual Salary	FY19 OT Status	FY18 Total FTE	FY18 Position Description	FY18 Annual Hours	FY18 Salary Scale Description	FY18 Grade	FY18 Step	FY18 Annual Salary	FY18 OT Status
969	1	Fam & Consmr Sci Teacher, HS	1455	Teacher - < 12 mos	005	29	\$102,283	Exempt	1	Fam & Consmr Sci Teacher, HS	1455	Teacher - < 12 mos	005	29	\$101,438	Exempt
970	1	Emotional Disabs Teacher	1455	Teacher - < 12 mos	005	29	\$102,283	Exempt	1	Emotional Disabs Teacher	1455	Teacher - < 12 mos	005	29	\$101,438	Exempt
971	1	Learning Disabs Teacher, ES	1455	Teacher - < 12 mos	005	29	\$102,283	Exempt	1	Learning Disabs Teacher, ES	1455	Teacher - < 12 mos	005	29	\$101,438	Exempt
972	1	Learning Disabs Teacher, MS/HS	1455	Teacher - < 12 mos	005	29	\$102,283	Exempt	1	Learning Disabs Teacher, MS/HS	1455	Teacher - < 12 mos	005	29	\$101,438	Exempt
973	1	Learning Disabs Teacher, MS/HS	1455	Teacher - < 12 mos	005	29	\$102,283	Exempt	1	Learning Disabs Teacher, MS/HS	1455	Teacher - < 12 mos	005	29	\$101,438	Exempt
974	1	Learning Disabs Teacher, MS/HS	1455	Teacher - < 12 mos	005	29	\$102,283	Exempt	1	Learning Disabs Teacher, MS/HS	1455	Teacher - < 12 mos	005	29	\$101,438	Exempt
975	1	Preschool Home Teacher	1455	Teacher - < 12 mos	005	29	\$102,283	Exempt	1	Preschool Home Teacher	1455	Teacher - < 12 mos	005	29	\$101,438	Exempt
976	1	Preschool Teacher	1455	Teacher - < 12 mos	005	29	\$102,283	Exempt	1	Preschool Teacher	1455	Teacher - < 12 mos	005	29	\$101,438	Exempt
977	1	Speech Lang Pathologist	1455	Teacher - < 12 mos	005	29	\$102,283	Exempt	1	Speech Lang Pathologist	1455	Teacher - < 12 mos	005	29	\$101,438	Exempt
978	1	Speech Lang Pathologist	1455	Teacher - < 12 mos	005	29	\$102,283	Exempt	1	Speech Lang Pathologist	1455	Teacher - < 12 mos	005	29	\$101,438	Exempt
979	1	Speech Lang Pathologist	1455	Teacher - < 12 mos	005	29	\$102,283	Exempt	1	Speech Lang Pathologist	1455	Teacher - < 12 mos	005	29	\$101,438	Exempt
980	1	Speech Lang Pathologist	1455	Teacher - < 12 mos	005	29	\$102,283	Exempt	1	Speech Lang Pathologist	1455	Teacher - < 12 mos	005	29	\$101,438	Exempt
981	1	Speech Lang Pathologist	1455	Teacher - < 12 mos	005	29	\$102,283	Exempt	1	Speech Lang Pathologist	1455	Teacher - < 12 mos	005	29	\$101,438	Exempt
982	1	Occupational Therapist	1455	Teacher - < 12 mos	005	29	\$102,283	Exempt	1	Occupational Therapist	1455	Teacher - < 12 mos	005	29	\$101,438	Exempt
983	1	Itinerant Music, Band, Teacher	1455	Teacher - < 12 mos	005	29	\$102,283	Exempt	1	Itinerant Music, Band, Teacher	1455	Teacher - < 12 mos	005	29	\$101,438	Exempt
984	0.6	Resource Teacher, ES - NSB	1635	Teacher - < 12 mos	005	29	\$68,962	Exempt	0.6	Resource Teacher, ES - NSB	1635	Teacher - < 12 mos	005	29	\$68,392	Exempt
985	1	Benefits Spec II	2080	Unif-Scale - B 12 mos	006	17	\$118,134	Exempt	1	Benefits Mgr	2080	Unif Scale - 12 mos	026	17	\$117,141	Exempt
986	1	Office Asst	1592	Unif-Scale - A < 12 mos	004	7	\$36,367	Non-Ex	1	Student Information Asst I/II	1712	Unif Scale - < 12 mos	009	7	\$36,061	Non-Ex
987	1	Admin Asst I	1752	Unif-Scale - A < 12 mos	009	6	\$47,274	Non-Ex	1	Admin Asst I	2080	Unif Scale - 12 mos	013	7	\$46,857	Non-Ex
988	0.781	Food Services Kitchen Mgr I	1544	Unif Scale - Sched H	008	3	\$21,787	Non-Ex	0.813	Food Services Kitchen Mgr I	1544	Unif Scale - Sched H	008	2	\$21,592	Non-Ex
989	1	Busi Cooper Office Ed Teacher, HS	1522.5	Teacher - < 12 mos	004	28	\$102,919	Exempt	1	Busi Cooper Office Ed Teacher, HS	1522.5	Teacher - < 12 mos	004	27	\$101,937	Exempt
990	1	Marketing Ed Teacher, HS	1522.5	Teacher - < 12 mos	004	28	\$102,919	Exempt	1	Marketing Ed Teacher, HS	1522.5	Teacher - < 12 mos	004	27	\$101,937	Exempt
991	1	Edal Diagnostician	1635	Teacher - < 12 mos	004	28	\$110,524	Exempt	1	Edal Diagnostician	1635	Teacher - < 12 mos	004	27	\$109,469	Exempt
992	1	Instrctnal Coach	1635	Teacher - < 12 mos	004	28	\$110,524	Exempt	1	Instrctnal Coach	1635	Teacher - < 12 mos	004	27	\$109,469	Exempt
993	1	Resource Teacher, HS - NSB	1635	Teacher - < 12 mos	004	28	\$110,524	Exempt	1	Resource Teacher, HS - NSB	1635	Teacher - < 12 mos	004	27	\$109,469	Exempt
994	1	Music Teacher, ES	1455	Teacher - < 12 mos	004	28	\$98,356	Exempt	1	Music Teacher, ES	1455	Teacher - < 12 mos	004	27	\$97,417	Exempt
995	1	School Counselor, ES	1455	Teacher - < 12 mos	004	28	\$98,356	Exempt	1	School Counselor, ES	1455	Teacher - < 12 mos	004	27	\$97,417	Exempt
996	1	Reading Teacher, ES	1455	Teacher - < 12 mos	004	28	\$98,356	Exempt	1	Reading Teacher, ES	1455	Teacher - < 12 mos	004	27	\$97,417	Exempt
997	1	Gifted Ed Center Teacher, ES	1455	Teacher - < 12 mos	004	28	\$98,356	Exempt	1	Gifted Ed Center Teacher, ES	1455	Teacher - < 12 mos	004	27	\$97,417	Exempt
998	1	Gifted Ed Center Teacher, ES	1455	Teacher - < 12 mos	004	28	\$98,356	Exempt	1	Gifted Ed Center Teacher, ES	1455	Teacher - < 12 mos	004	27	\$97,417	Exempt
999	1	Grades 1-3 Teacher, ES	1455	Teacher - < 12 mos	004	28	\$98,356	Exempt	1	Grades 1-3 Teacher, ES	1455	Teacher - < 12 mos	004	27	\$97,417	Exempt
1000	1	Grades 1-3 Teacher, ES	1455	Teacher - < 12 mos	004	28	\$98,356	Exempt	1	Grades 1-3 Teacher, ES	1455	Teacher - < 12 mos	004	27	\$97,417	Exempt
1001	1	Grades 1-3 Teacher, ES	1455	Teacher - < 12 mos	004	28	\$98,356	Exempt	1	Grades 1-3 Teacher, ES	1455	Teacher - < 12 mos	004	27	\$97,417	Exempt
1002	1	Grades 4-6 Teacher, ES	1455	Teacher - < 12 mos	004	28	\$98,356	Exempt	1	Grades 4-6 Teacher, ES	1455	Teacher - < 12 mos	004	27	\$97,417	Exempt
1003	1	Mathematics Teacher, HS	1455	Teacher - < 12 mos	004	28	\$98,356	Exempt	1	Mathematics Teacher, HS	1455	Teacher - < 12 mos	004	27	\$97,417	Exempt
1004	1	ESOL Teacher, HS	1455	Teacher - < 12 mos	004	28	\$98,356	Exempt	1	ESOL Teacher, HS	1455	Teacher - < 12 mos	004	27	\$97,417	Exempt
1005	1	Physics Teacher, HS	1455	Teacher - < 12 mos	004	28	\$98,356	Exempt	1	Physics Teacher, HS	1455	Teacher - < 12 mos	004	27	\$97,417	Exempt
1006	1	Physics Teacher, HS	1455	Teacher - < 12 mos	004	28	\$98,356	Exempt	1	Physics Teacher, HS	1455	Teacher - < 12 mos	004	27	\$97,417	Exempt
1007	1	Emotional Disabs Teacher	1455	Teacher - < 12 mos	004	28	\$98,356	Exempt	1	Emotional Disabs Teacher	1455	Teacher - < 12 mos	004	27	\$97,417	Exempt
1008	1	Emotional Disabs Teacher	1455	Teacher - < 12 mos	004	28	\$98,356	Exempt	1	Emotional Disabs Teacher	1455	Teacher - < 12 mos	004	27	\$97,417	Exempt
1009	1	Learning Disabs Teacher, MS/HS	1455	Teacher - < 12 mos	004	28	\$98,356	Exempt	1	Learning Disabs Teacher, MS/HS	1455	Teacher - < 12 mos	004	27	\$97,417	Exempt
1010	1	Learning Disabs Teacher, MS/HS	1455	Teacher - < 12 mos	004	28	\$98,356	Exempt	1	Learning Disabs Teacher, MS/HS	1455	Teacher - < 12 mos	004	27	\$97,417	Exempt
1011	1	Speech Lang Pathologist	1455	Teacher - < 12 mos	004	28	\$98,356	Exempt	1	Speech Lang Pathologist	1455	Teacher - < 12 mos	004	27	\$97,417	Exempt
1012	1	Speech Lang Pathologist	1455	Teacher - < 12 mos	004	28	\$98,356	Exempt	1	Speech Lang Pathologist	1455	Teacher - < 12 mos	004	27	\$97,417	Exempt

ID	FY19 Total FTE	FY19 Position Description	FY19 Annual Hours	FY19 Salary Scale Description	FY19 Grade	FY19 Step	FY19 Annual Salary	FY19 OT Status	FY18 Total FTE	FY18 Position Description	FY18 Annual Hours	FY18 Salary Scale Description	FY18 Grade	FY18 Step	FY18 Annual Salary	FY18 OT Status
1013	1	Occupational Therapist	1455	Teacher - < 12 mos	004	28	\$98,356	Exempt	1	Occupational Therapist	1455	Teacher - < 12 mos	004	27	\$97,417	Exempt
1014	1	Crisis Resource Teacher	1455	Teacher - < 12 mos	004	28	\$98,356	Exempt	1	Crisis Resource Teacher	1455	Teacher - < 12 mos	004	27	\$97,417	Exempt
1015	1	Alt School Teacher	1455	Teacher - < 12 mos	004	28	\$98,356	Exempt	1	Alt School Teacher	1455	Teacher - < 12 mos	004	27	\$97,417	Exempt
1016	1	Itinerant Music, Strings, Teacher	1455	Teacher - < 12 mos	004	28	\$98,356	Exempt	1	Itinerant Music, Strings, Teacher	1455	Teacher - < 12 mos	004	27	\$97,417	Exempt
1017	1	Band Dir, HS	1560	Teacher - < 12 mos	004	28	\$105,454	Exempt	1	Band Dir, HS	1560	Teacher - < 12 mos	004	27	\$104,447	Exempt
1018	0.375	Food Services Worker	1464	Unif Scale - Sched H	002	10	\$10,188	Non-Ex	0.375	Food Services Worker	1464	Unif Scale - Sched H	002	10	\$10,088	Non-Ex
1019	0.625	Food Services Worker	1504	Unif Scale - Sched H	002	11	\$17,968	Non-Ex	0.625	Food Services Worker	1504	Unif Scale - Sched H	002	11	\$17,791	Non-Ex
1020	0.625	Food Services Worker	1504	Unif Scale - Sched H	002	11	\$17,968	Non-Ex	0.625	Food Services Worker	1504	Unif Scale - Sched H	002	11	\$17,791	Non-Ex
1021	0.5	Food Services Worker	1464	Unif Scale - Sched H	002	8	\$12,681	Non-Ex	0.5	Food Services Worker	1464	Unif Scale - Sched H	002	8	\$12,556	Non-Ex
1022	0.5	Food Services Worker	1464	Unif Scale - Sched H	002	8	\$12,681	Non-Ex	0.5	Food Services Worker	1464	Unif Scale - Sched H	002	8	\$12,556	Non-Ex
1023	0.813	Food Services Worker	1504	Unif Scale - Sched H	002	6	\$19,775	Non-Ex	0.813	Food Services Worker	1504	Unif Scale - Sched H	002	6	\$19,580	Non-Ex
1024	0.5	Food Services Worker	1464	Unif Scale - Sched H	002	11	\$13,992	Non-Ex	0.5	Food Services Worker	1464	Unif Scale - Sched H	002	11	\$13,854	Non-Ex
1025	0.844	Food Services Worker	1464	Unif Scale - Sched H	002	11	\$23,619	Non-Ex	0.844	Food Services Worker	1464	Unif Scale - Sched H	002	11	\$23,386	Non-Ex
1026	0.5	Food Services Worker	1464	Unif Scale - Sched H	002	4	\$10,945	Non-Ex	0.5	Food Services Worker	1464	Unif Scale - Sched H	002	4	\$10,837	Non-Ex
1027	0.5	Food Services Worker	1464	Unif Scale - Sched H	002	4	\$10,945	Non-Ex	0.5	Food Services Worker	1464	Unif Scale - Sched H	002	4	\$10,837	Non-Ex
1028	0.781	Food Services Kitchen Mgr I	1544	Unif Scale - Sched H	008	3	\$21,787	Non-Ex	0.781	Food Services Kitchen Mgr I	1544	Unif Scale - Sched H	008	3	\$21,572	Non-Ex
1029	0.875	Food Services Worker	1504	Unif Scale - Sched H	002	8	\$22,799	Non-Ex	0.875	Food Services Worker	1504	Unif Scale - Sched H	002	8	\$22,574	Non-Ex
1030	0.5	Food Services Worker	1504	Unif Scale - Sched H	002	4	\$11,244	Non-Ex	0.5	Food Services Worker	1504	Unif Scale - Sched H	002	4	\$11,133	Non-Ex
1031	0.563	Food Services Worker	1504	Unif Scale - Sched H	002	4	\$12,661	Non-Ex	0.563	Food Services Worker	1504	Unif Scale - Sched H	002	4	\$12,536	Non-Ex
1032	0.563	Food Services Worker	1504	Unif Scale - Sched H	002	4	\$12,661	Non-Ex	0.563	Food Services Worker	1504	Unif Scale - Sched H	002	4	\$12,536	Non-Ex
1033	1	Transp Van Driver	1488	Unif Scale - Sched H	007	8	\$31,495	Non-Ex	1	Transp Van Driver	1488	Unif Scale - Sched H	007	8	\$31,184	Non-Ex
1034	1	Bus Driver I/II	1488	Unif Scale - Sched H	012	6	\$34,426	Non-Ex	1	Bus Driver I/II	1488	Unif Scale - Sched H	012	6	\$34,086	Non-Ex
1035	1	Bus Driver I/II	1488	Unif Scale - Sched H	012	6	\$34,426	Non-Ex	1	Bus Driver I/II	1488	Unif Scale - Sched H	012	6	\$34,086	Non-Ex
1036	1	Bus Driver I/II	1488	Unif Scale - Sched H	012	6	\$34,426	Non-Ex	1	Bus Driver I/II	1488	Unif Scale - Sched H	012	6	\$34,086	Non-Ex
1037	1	Bus Driver I/II	1488	Unif Scale - Sched H	012	6	\$34,426	Non-Ex	1	Bus Driver I/II	1488	Unif Scale - Sched H	012	6	\$34,086	Non-Ex
1038	1	Bus Driver I/II	1488	Unif Scale - Sched H	012	6	\$34,426	Non-Ex	1	Bus Driver I/II	1488	Unif Scale - Sched H	012	6	\$34,086	Non-Ex
1039	1	Bus Driver I/II	1488	Unif Scale - Sched H	012	6	\$34,426	Non-Ex	1	Bus Driver I/II	1488	Unif Scale - Sched H	012	6	\$34,086	Non-Ex
1040	1	Bus Driver I/II	1488	Unif Scale - Sched H	012	6	\$34,426	Non-Ex	1	Bus Driver I/II	1488	Unif Scale - Sched H	012	6	\$34,086	Non-Ex
1041	1	Bus Driver I/II	1488	Unif Scale - Sched H	012	6	\$34,426	Non-Ex	1	Bus Driver I/II	1488	Unif Scale - Sched H	012	6	\$34,086	Non-Ex
1042	1	Bus Driver I/II	1488	Unif Scale - Sched H	012	6	\$34,426	Non-Ex	1	Bus Driver I/II	1488	Unif Scale - Sched H	012	6	\$34,086	Non-Ex
1043	1	Bus Driver I/II	1488	Unif Scale - Sched H	012	6	\$34,426	Non-Ex	1	Bus Driver I/II	1488	Unif Scale - Sched H	012	6	\$34,086	Non-Ex
1044	1	Bus Driver I/II	1488	Unif Scale - Sched H	012	6	\$34,426	Non-Ex	1	Bus Driver I/II	1488	Unif Scale - Sched H	012	6	\$34,086	Non-Ex
1045	1	Bus Driver I/II	1488	Unif Scale - Sched H	012	6	\$34,426	Non-Ex	1	Bus Driver I/II	1488	Unif Scale - Sched H	012	6	\$34,086	Non-Ex
1046	1	Bus Driver I/II	1488	Unif Scale - Sched H	012	6	\$34,426	Non-Ex	1	Bus Driver I/II	1488	Unif Scale - Sched H	012	6	\$34,086	Non-Ex
1047	1	Bus Driver I/II	1488	Unif Scale - Sched H	012	6	\$34,426	Non-Ex	1	Bus Driver I/II	1488	Unif Scale - Sched H	012	6	\$34,086	Non-Ex
1048	1	Bus Driver I/II	1488	Unif Scale - Sched H	012	6	\$34,426	Non-Ex	1	Bus Driver I/II	1488	Unif Scale - Sched H	012	6	\$34,086	Non-Ex
1049	1	Bus Driver I/II	1488	Unif Scale - Sched H	012	6	\$34,426	Non-Ex	1	Bus Driver I/II	1488	Unif Scale - Sched H	012	6	\$34,086	Non-Ex
1050	1	Bus Driver I/II	1488	Unif Scale - Sched H	012	6	\$34,426	Non-Ex	1	Bus Driver I/II	1488	Unif Scale - Sched H	012	6	\$34,086	Non-Ex
1051	1	Bus Driver I/II	1488	Unif Scale - Sched H	012	6	\$34,426	Non-Ex	1	Bus Driver I/II	1488	Unif Scale - Sched H	012	6	\$34,086	Non-Ex
1052	1	Bus Driver I/II	1488	Unif Scale - Sched H	012	6	\$34,426	Non-Ex	1	Bus Driver I/II	1488	Unif Scale - Sched H	012	6	\$34,086	Non-Ex
1053	1	Bus Driver I/II	1488	Unif Scale - Sched H	012	6	\$34,426	Non-Ex	1	Bus Driver I/II	1488	Unif Scale - Sched H	012	6	\$34,086	Non-Ex
1054	1	Bus Driver I/II	1488	Unif Scale - Sched H	012	6	\$34,426	Non-Ex	1	Bus Driver I/II	1488	Unif Scale - Sched H	012	6	\$34,086	Non-Ex
1055	1	Bus Driver I/II	1488	Unif Scale - Sched H	012	6	\$34,426	Non-Ex	1	Bus Driver I/II	1488	Unif Scale - Sched H	012	6	\$34,086	Non-Ex
1056	1	Bus Driver I/II	1488	Unif Scale - Sched H	012	6	\$34,426	Non-Ex	1	Bus Driver I/II	1488	Unif Scale - Sched H	012	6	\$34,086	Non-Ex

ID	FY19 Total FTE	FY19 Position Description	FY19 Annual Hours	FY19 Salary Scale Description	FY19 Grade	FY19 Step	FY19 Annual Salary	FY19 OT Status	FY18 Total FTE	FY18 Position Description	FY18 Annual Hours	FY18 Salary Scale Description	FY18 Grade	FY18 Step	FY18 Annual Salary	FY18 OT Status
1057	1	Bus Driver I/II	1488	Unif Scale - Sched H	012	6	\$34,426	Non-Ex	1	Bus Driver I/II	1488	Unif Scale - Sched H	012	6	\$34,086	Non-Ex
1058	1	Bus Driver I/II	1488	Unif Scale - Sched H	012	6	\$34,426	Non-Ex	1	Bus Driver I/II	1488	Unif Scale - Sched H	012	6	\$34,086	Non-Ex
1059	1	Bus Driver I/II	1488	Unif Scale - Sched H	012	6	\$34,426	Non-Ex	1	Bus Driver I/II	1488	Unif Scale - Sched H	012	6	\$34,086	Non-Ex
1060	1	Bus Driver I/II	1488	Unif Scale - Sched H	012	6	\$34,426	Non-Ex	1	Bus Driver I/II	1488	Unif Scale - Sched H	012	6	\$34,086	Non-Ex
1061	1	Bus Driver I/II	1488	Unif Scale - Sched H	012	6	\$34,426	Non-Ex	1	Bus Driver I/II	1488	Unif Scale - Sched H	012	6	\$34,086	Non-Ex
1062	1	Bus Driver I/II	1488	Unif Scale - Sched H	012	6	\$34,426	Non-Ex	1	Bus Driver I/II	1488	Unif Scale - Sched H	012	6	\$34,086	Non-Ex
1063	1	Bus Driver I/II	1488	Unif Scale - Sched H	012	6	\$34,426	Non-Ex	1	Bus Driver I/II	1488	Unif Scale - Sched H	012	6	\$34,086	Non-Ex
1064	1	Bus Driver I/II	1488	Unif Scale - Sched H	012	6	\$34,426	Non-Ex	1	Bus Driver I/II	1488	Unif Scale - Sched H	012	6	\$34,086	Non-Ex
1065	0.75	Food Services Worker	1504	Unif Scale - Sched H	002	11	\$21,562	Non-Ex	0.75	Food Services Worker	1504	Unif Scale - Sched H	002	11	\$21,349	Non-Ex
1066	0.75	Food Services Worker	1504	Unif Scale - Sched H	002	11	\$21,562	Non-Ex	0.75	Food Services Worker	1504	Unif Scale - Sched H	002	11	\$21,349	Non-Ex
1067	0.75	Bus Driver I/II	1488	Unif Scale - Sched H	012	7	\$26,723	Non-Ex	0.75	Bus Driver I/II	1488	Unif Scale - Sched H	012	7	\$26,459	Non-Ex
1068	0.75	Bus Driver I/II	1488	Unif Scale - Sched H	012	7	\$26,723	Non-Ex	0.75	Bus Driver I/II	1488	Unif Scale - Sched H	012	7	\$26,459	Non-Ex
1069	0.625	Bus Driver I/II	1488	Unif Scale - Sched H	012	7	\$22,269	Non-Ex	0.625	Bus Driver I/II	1488	Unif Scale - Sched H	012	7	\$22,049	Non-Ex
1070	0.688	Food Services Worker	1504	Unif Scale - Sched H	002	5	\$16,091	Non-Ex	0.688	Food Services Worker	1504	Unif Scale - Sched H	002	5	\$15,932	Non-Ex
1071	0.781	Food Services Mgr In Training	1544	Unif Scale - Sched H	004	3	\$18,618	Non-Ex	0.781	Food Services Mgr In Training	1544	Unif Scale - Sched H	004	3	\$18,434	Non-Ex
1072	0.469	Food Services Worker	1504	Unif Scale - Sched H	002	9	\$12,648	Non-Ex	0.469	Food Services Worker	1504	Unif Scale - Sched H	002	9	\$12,523	Non-Ex
1073	0.5	Food Services Worker	1464	Unif Scale - Sched H	002	6	\$11,838	Non-Ex	0.5	Food Services Worker	1464	Unif Scale - Sched H	002	6	\$11,721	Non-Ex
1074	0.656	Food Services Worker	1504	Unif Scale - Sched H	002	10	\$18,310	Non-Ex	0.656	Food Services Worker	1504	Unif Scale - Sched H	002	10	\$18,129	Non-Ex
1075	0.656	Food Services Worker	1504	Unif Scale - Sched H	002	10	\$18,310	Non-Ex	0.656	Food Services Worker	1504	Unif Scale - Sched H	002	10	\$18,129	Non-Ex
1076	1	Food Services Kitchen Mgr III	1536	Unif Scale - Sched H	010	14	\$43,397	Non-Ex	1	Food Services Kitchen Mgr III	1536	Unif Scale - Sched H	010	14	\$42,968	Non-Ex
1077	0.625	Food Services Worker	1504	Unif Scale - Sched H	002	8	\$16,285	Non-Ex	0.625	Food Services Worker	1504	Unif Scale - Sched H	002	8	\$16,124	Non-Ex
1078	0.875	Bus Driver I/II	1488	Unif Scale - Sched H	012	11	\$35,603	Non-Ex	0.875	Bus Driver I/II	1488	Unif Scale - Sched H	012	11	\$35,251	Non-Ex
1079	0.781	Food Services Worker	1504	Unif Scale - Sched H	002	11	\$22,453	Non-Ex	0.781	Food Services Worker	1504	Unif Scale - Sched H	002	11	\$22,231	Non-Ex
1080	0.781	Food Services Kitchen Mgr I	1544	Unif Scale - Sched H	008	5	\$23,565	Non-Ex	0.781	Food Services Kitchen Mgr I	1544	Unif Scale - Sched H	008	5	\$23,332	Non-Ex
1081	0.844	Food Services Kitchen Mgr I	1544	Unif Scale - Sched H	008	15	\$34,891	Non-Ex	0.844	Food Services Kitchen Mgr I	1544	Unif Scale - Sched H	008	15	\$34,546	Non-Ex
1082	0.844	Food Services Kitchen Mgr I	1544	Unif Scale - Sched H	008	15	\$34,891	Non-Ex	0.844	Food Services Kitchen Mgr I	1544	Unif Scale - Sched H	008	15	\$34,546	Non-Ex
1083	0.844	Food Services Kitchen Mgr I	1544	Unif Scale - Sched H	008	15	\$34,891	Non-Ex	0.844	Food Services Kitchen Mgr I	1544	Unif Scale - Sched H	008	15	\$34,546	Non-Ex
1084	0.5	Food Services Worker	1504	Unif Scale - Sched H	002	10	\$13,956	Non-Ex	0.5	Food Services Worker	1504	Unif Scale - Sched H	002	10	\$13,818	Non-Ex
1085	0.75	Food Services Worker	1504	Unif Scale - Sched H	002	10	\$20,934	Non-Ex	0.75	Food Services Worker	1504	Unif Scale - Sched H	002	10	\$20,727	Non-Ex
1086	0.5	Food Services Worker	1504	Unif Scale - Sched H	002	10	\$13,956	Non-Ex	0.5	Food Services Worker	1504	Unif Scale - Sched H	002	10	\$13,818	Non-Ex
1087	1	Bus Driver Supervisor	1568	Unif Scale - Sched H	014	6	\$42,471	Non-Ex	1	Bus Driver Supervisor	1568	Unif Scale - Sched H	014	6	\$42,051	Non-Ex
1088	1	Bus Driver Supervisor	1568	Unif Scale - Sched H	014	6	\$42,471	Non-Ex	1	Bus Driver Supervisor	1568	Unif Scale - Sched H	014	6	\$42,051	Non-Ex
1089	0.625	Food Services Worker	1504	Unif Scale - Sched H	002	4	\$14,055	Non-Ex	0.625	Food Services Worker	1504	Unif Scale - Sched H	002	4	\$13,916	Non-Ex
1090	0.625	Food Services Worker	1504	Unif Scale - Sched H	002	4	\$14,055	Non-Ex	0.625	Food Services Worker	1504	Unif Scale - Sched H	002	4	\$13,916	Non-Ex
1091	0.75	Bus Driver I/II	1488	Unif Scale - Sched H	012	3	\$22,953	Non-Ex	0.75	Bus Driver I/II	1488	Unif Scale - Sched H	012	3	\$22,726	Non-Ex
1092	0.594	Food Services Worker	1464	Unif Scale - Sched H	002	8	\$15,066	Non-Ex	0.594	Food Services Worker	1464	Unif Scale - Sched H	002	8	\$14,917	Non-Ex
1093	1	Bus Driver Supervisor	1568	Unif Scale - Sched H	014	10	\$48,736	Non-Ex	1	Bus Driver Supervisor	1568	Unif Scale - Sched H	014	10	\$48,254	Non-Ex
1094	1	Bus Driver Supervisor	1568	Unif Scale - Sched H	014	10	\$48,736	Non-Ex	1	Bus Driver Supervisor	1568	Unif Scale - Sched H	014	10	\$48,254	Non-Ex
1095	0.625	Transp Attendant	1488	Unif Scale - Sched H	005	17	\$23,355	Non-Ex	0.625	Transp Attendant	1488	Unif Scale - Sched H	005	17	\$23,124	Non-Ex
1096	1	Bus Driver Supervisor	1568	Unif Scale - Sched H	014	8	\$45,496	Non-Ex	1	Bus Driver Supervisor	1568	Unif Scale - Sched H	014	8	\$45,046	Non-Ex
1097	1	Bus Driver Supervisor	1568	Unif Scale - Sched H	014	8	\$45,496	Non-Ex	1	Bus Driver Supervisor	1568	Unif Scale - Sched H	014	8	\$45,046	Non-Ex
1098	1	Bus Driver Supervisor	1568	Unif Scale - Sched H	014	8	\$45,496	Non-Ex	1	Bus Driver Supervisor	1568	Unif Scale - Sched H	014	8	\$45,046	Non-Ex
1099	0.531	Food Services Worker	1504	Unif Scale - Sched H	002	11	\$15,266	Non-Ex	0.531	Food Services Worker	1504	Unif Scale - Sched H	002	11	\$15,115	Non-Ex
1100	0.531	Food Services Worker	1504	Unif Scale - Sched H	002	11	\$15,266	Non-Ex	0.531	Food Services Worker	1504	Unif Scale - Sched H	002	11	\$15,115	Non-Ex

ID	FY19 Total FTE	FY19 Position Description	FY19 Annual Hours	FY19 Salary Scale Description	FY19 Grade	FY19 Step	FY19 Annual Salary	FY19 OT Status	FY18 Total FTE	FY18 Position Description	FY18 Annual Hours	FY18 Salary Scale Description	FY18 Grade	FY18 Step	FY18 Annual Salary	FY18 OT Status
1101	1	Bus Driver I/II	1488	Unif Scale - Sched H	012	13	\$43,168	Non-Ex	1	Bus Driver I/II	1488	Unif Scale - Sched H	012	13	\$42,741	Non-Ex
1102	0.875	Bus Driver I/II	1488	Unif Scale - Sched H	012	14	\$38,716	Non-Ex	0.875	Bus Driver I/II	1488	Unif Scale - Sched H	012	14	\$38,333	Non-Ex
1103	1	Bus Driver Supervisor	1568	Unif Scale - Sched H	014	5	\$40,838	Non-Ex	1	Bus Driver Supervisor	1568	Unif Scale - Sched H	014	5	\$40,434	Non-Ex
1104	1	Bus Driver Supervisor	1568	Unif Scale - Sched H	014	5	\$40,838	Non-Ex	1	Bus Driver Supervisor	1568	Unif Scale - Sched H	014	5	\$40,434	Non-Ex
1105	0.875	Bus Driver I/II	1488	Unif Scale - Sched H	012	6	\$30,123	Non-Ex	0.875	Bus Driver I/II	1488	Unif Scale - Sched H	012	6	\$29,825	Non-Ex
1106	0.875	Bus Driver I/II	1488	Unif Scale - Sched H	012	6	\$30,123	Non-Ex	0.875	Bus Driver I/II	1488	Unif Scale - Sched H	012	6	\$29,825	Non-Ex
1107	0.875	Bus Driver I/II	1488	Unif Scale - Sched H	012	6	\$30,123	Non-Ex	0.875	Bus Driver I/II	1488	Unif Scale - Sched H	012	6	\$29,825	Non-Ex
1108	0.875	Bus Driver I/II	1488	Unif Scale - Sched H	012	6	\$30,123	Non-Ex	0.875	Bus Driver I/II	1488	Unif Scale - Sched H	012	6	\$29,825	Non-Ex
1109	0.875	Bus Driver I/II	1488	Unif Scale - Sched H	012	6	\$30,123	Non-Ex	0.875	Bus Driver I/II	1488	Unif Scale - Sched H	012	6	\$29,825	Non-Ex
1110	0.875	Bus Driver I/II	1488	Unif Scale - Sched H	012	6	\$30,123	Non-Ex	0.875	Bus Driver I/II	1488	Unif Scale - Sched H	012	6	\$29,825	Non-Ex
1111	1	Bus Driver Supervisor	1568	Unif Scale - Sched H	014	19	\$61,459	Non-Ex	1	Bus Driver Supervisor	1568	Unif Scale - Sched H	014	19	\$60,851	Non-Ex
1112	1	Food Services Kitchen Mgr I	1544	Unif Scale - Sched H	008	3	\$27,897	Non-Ex	1	Food Services Kitchen Mgr I	1544	Unif Scale - Sched H	008	3	\$27,621	Non-Ex
1113	1	Food Services Kitchen Mgr II	1544	Unif Scale - Sched H	009	2	\$27,897	Non-Ex	1	Food Services Kitchen Mgr II	1544	Unif Scale - Sched H	009	2	\$27,621	Non-Ex
1114	0.75	Food Services Worker	1504	Unif Scale - Sched H	002	14	\$23,447	Non-Ex	0.75	Food Services Worker	1504	Unif Scale - Sched H	002	14	\$23,215	Non-Ex
1115	1	Transp Van Driver	1488	Unif Scale - Sched H	007	19	\$42,546	Non-Ex	1	Transp Van Driver	1488	Unif Scale - Sched H	007	19	\$42,125	Non-Ex
1116	1	Bus Driver I/II	1488	Unif Scale - Sched H	012	16	\$46,487	Non-Ex	1	Bus Driver I/II	1488	Unif Scale - Sched H	012	16	\$46,027	Non-Ex
1117	1	Transp Attendant	1488	Unif Scale - Sched H	005	4	\$24,961	Non-Ex	1	Transp Attendant	1488	Unif Scale - Sched H	005	4	\$24,714	Non-Ex
1118	1	Transp Attendant	1488	Unif Scale - Sched H	005	4	\$24,961	Non-Ex	1	Transp Attendant	1488	Unif Scale - Sched H	005	4	\$24,714	Non-Ex
1119	0.875	Bus Driver I/II	1488	Unif Scale - Sched H	012	3	\$26,779	Non-Ex	0.875	Bus Driver I/II	1488	Unif Scale - Sched H	012	3	\$26,514	Non-Ex
1120	0.844	Food Services Kitchen Mgr I	1544	Unif Scale - Sched H	008	3	\$23,545	Non-Ex	0.844	Food Services Kitchen Mgr I	1544	Unif Scale - Sched H	008	3	\$23,312	Non-Ex
1121	0.844	Food Services Kitchen Mgr I	1544	Unif Scale - Sched H	008	3	\$23,545	Non-Ex	0.844	Food Services Kitchen Mgr I	1544	Unif Scale - Sched H	008	3	\$23,312	Non-Ex
1122	0.844	Food Services Kitchen Mgr II	1544	Unif Scale - Sched H	009	2	\$23,545	Non-Ex	0.844	Food Services Kitchen Mgr II	1544	Unif Scale - Sched H	009	2	\$23,312	Non-Ex
1123	1	Bus Driver Supervisor	1568	Unif Scale - Sched H	014	7	\$43,957	Non-Ex	1	Bus Driver Supervisor	1568	Unif Scale - Sched H	014	7	\$43,522	Non-Ex
1124	1	Bus Driver Supervisor	1568	Unif Scale - Sched H	014	7	\$43,957	Non-Ex	1	Bus Driver Supervisor	1568	Unif Scale - Sched H	014	7	\$43,522	Non-Ex
1125	1	Bus Driver I/II	1488	Unif Scale - Sched H	012	19	\$49,817	Non-Ex	1	Bus Driver I/II	1488	Unif Scale - Sched H	012	19	\$49,324	Non-Ex
1126	1	Bus Driver Supervisor	1568	Unif Scale - Sched H	014	9	\$47,088	Non-Ex	1	Bus Driver Supervisor	1568	Unif Scale - Sched H	014	9	\$46,622	Non-Ex
1127	1	Bus Driver I/II	1488	Unif Scale - Sched H	012	4	\$31,829	Non-Ex	1	Bus Driver I/II	1488	Unif Scale - Sched H	012	4	\$31,514	Non-Ex
1128	1	Bus Driver I/II	1488	Unif Scale - Sched H	012	4	\$31,829	Non-Ex	1	Bus Driver I/II	1488	Unif Scale - Sched H	012	4	\$31,514	Non-Ex
1129	1	Bus Driver I/II	1488	Unif Scale - Sched H	012	4	\$31,829	Non-Ex	1	Bus Driver I/II	1488	Unif Scale - Sched H	012	4	\$31,514	Non-Ex
1130	1	Bus Driver I/II	1488	Unif Scale - Sched H	012	4	\$31,829	Non-Ex	1	Bus Driver I/II	1488	Unif Scale - Sched H	012	4	\$31,514	Non-Ex
1131	1	Bus Driver I/II	1488	Unif Scale - Sched H	012	4	\$31,829	Non-Ex	1	Bus Driver I/II	1488	Unif Scale - Sched H	012	4	\$31,514	Non-Ex
1132	1	Bus Driver I/II	1488	Unif Scale - Sched H	012	4	\$31,829	Non-Ex	1	Bus Driver I/II	1488	Unif Scale - Sched H	012	4	\$31,514	Non-Ex
1133	1	Bus Driver I/II	1488	Unif Scale - Sched H	012	4	\$31,829	Non-Ex	1	Bus Driver I/II	1488	Unif Scale - Sched H	012	4	\$31,514	Non-Ex
1134	1	Bus Driver I/II	1488	Unif Scale - Sched H	012	4	\$31,829	Non-Ex	1	Bus Driver I/II	1488	Unif Scale - Sched H	012	4	\$31,514	Non-Ex
1135	1	Bus Driver I/II	1488	Unif Scale - Sched H	012	4	\$31,829	Non-Ex	1	Bus Driver I/II	1488	Unif Scale - Sched H	012	4	\$31,514	Non-Ex
1136	1	Bus Driver I/II	1488	Unif Scale - Sched H	012	4	\$31,829	Non-Ex	1	Bus Driver I/II	1488	Unif Scale - Sched H	012	4	\$31,514	Non-Ex
1137	1	Bus Driver I/II	1488	Unif Scale - Sched H	012	4	\$31,829	Non-Ex	1	Bus Driver I/II	1488	Unif Scale - Sched H	012	4	\$31,514	Non-Ex
1138	1	Bus Driver I/II	1488	Unif Scale - Sched H	012	4	\$31,829	Non-Ex	1	Bus Driver I/II	1488	Unif Scale - Sched H	012	4	\$31,514	Non-Ex
1139	1	Bus Driver I/II	1488	Unif Scale - Sched H	011	2	\$28,291	Non-Ex	1	Bus Driver I/II	1488	Unif Scale - Sched H	011	2	\$28,011	Non-Ex
1140	0.75	Bus Driver I/II	1488	Unif Scale - Sched H	011	2	\$21,218	Non-Ex	0.75	Bus Driver I/II	1488	Unif Scale - Sched H	011	2	\$21,008	Non-Ex
1141	0.75	Bus Driver I/II	1488	Unif Scale - Sched H	011	2	\$21,218	Non-Ex	0.75	Bus Driver I/II	1488	Unif Scale - Sched H	011	2	\$21,008	Non-Ex
1142	0.75	Bus Driver I/II	1488	Unif Scale - Sched H	011	2	\$21,218	Non-Ex	0.75	Bus Driver I/II	1488	Unif Scale - Sched H	011	2	\$21,008	Non-Ex
1143	0.75	Bus Driver I/II	1488	Unif Scale - Sched H	011	2	\$21,218	Non-Ex	0.75	Bus Driver I/II	1488	Unif Scale - Sched H	011	2	\$21,008	Non-Ex
1144	0.75	Bus Driver I/II	1488	Unif Scale - Sched H	011	2	\$21,218	Non-Ex	0.75	Bus Driver I/II	1488	Unif Scale - Sched H	011	2	\$21,008	Non-Ex

171

ID	FY19 Total FTE	FY19 Position Description	FY19 Annual Hours	FY19 Salary Scale Description	FY19 Grade	FY19 Step	FY19 Annual Salary	FY19 OT Status	FY18 Total FTE	FY18 Position Description	FY18 Annual Hours	FY18 Salary Scale Description	FY18 Grade	FY18 Step	FY18 Annual Salary	FY18 OT Status
1145	0.75	Bus Driver I/II	1488	Unif Scale - Sched H	011	2	\$21,218	Non-Ex	0.75	Bus Driver I/II	1488	Unif Scale - Sched H	011	2	\$21,008	Non-Ex
1146	0.75	Bus Driver I/II	1488	Unif Scale - Sched H	011	2	\$21,218	Non-Ex	0.75	Bus Driver I/II	1488	Unif Scale - Sched H	011	2	\$21,008	Non-Ex
1147	1	Food Services Kitchen Mgr II	1544	Unif Scale - Sched H	009	6	\$32,635	Non-Ex	1	Food Services Kitchen Mgr II	1544	Unif Scale - Sched H	009	6	\$32,312	Non-Ex
1148	0.875	Bus Driver I/II	1488	Unif Scale - Sched H	011	2	\$24,754	Non-Ex	0.875	Bus Driver I/II	1488	Unif Scale - Sched H	011	2	\$24,509	Non-Ex
1149	1	Bus Driver I/II	1488	Unif Scale - Sched H	012	8	\$36,878	Non-Ex	1	Bus Driver I/II	1488	Unif Scale - Sched H	012	8	\$36,513	Non-Ex
1150	1	Bus Driver I/II	1488	Unif Scale - Sched H	012	8	\$36,878	Non-Ex	1	Bus Driver I/II	1488	Unif Scale - Sched H	012	8	\$36,513	Non-Ex
1151	1	Bus Driver I/II	1488	Unif Scale - Sched H	012	8	\$36,878	Non-Ex	1	Bus Driver I/II	1488	Unif Scale - Sched H	012	8	\$36,513	Non-Ex
1152	1	Bus Driver I/II	1488	Unif Scale - Sched H	012	8	\$36,878	Non-Ex	1	Bus Driver I/II	1488	Unif Scale - Sched H	012	8	\$36,513	Non-Ex
1153	1	Bus Driver I/II	1488	Unif Scale - Sched H	012	8	\$36,878	Non-Ex	1	Bus Driver I/II	1488	Unif Scale - Sched H	012	8	\$36,513	Non-Ex
1154	0.594	Food Services Worker	1504	Unif Scale - Sched H	002	6	\$14,448	Non-Ex	0.594	Food Services Worker	1504	Unif Scale - Sched H	002	6	\$14,305	Non-Ex
1155	0.875	Transp Attendant	1488	Unif Scale - Sched H	005	7	\$24,450	Non-Ex	0.875	Transp Attendant	1488	Unif Scale - Sched H	005	7	\$24,208	Non-Ex
1156	0.938	Food Services Kitchen Mgr I	1544	Unif Scale - Sched H	008	3	\$26,167	Non-Ex	0.938	Food Services Kitchen Mgr II	1544	Unif Scale - Sched H	009	2	\$25,908	Non-Ex
1157	1	Bus Driver I/II	1488	Unif Scale - Sched H	012	14	\$44,247	Non-Ex	1	Bus Driver I/II	1488	Unif Scale - Sched H	012	14	\$43,809	Non-Ex
1158	1	Bus Driver I/II	1488	Unif Scale - Sched H	012	14	\$44,247	Non-Ex	1	Bus Driver I/II	1488	Unif Scale - Sched H	012	14	\$43,809	Non-Ex
1159	1	Transp Van Driver	1488	Unif Scale - Sched H	007	11	\$34,751	Non-Ex	1	Transp Van Driver	1488	Unif Scale - Sched H	007	11	\$34,407	Non-Ex
1160	1	Transp Van Driver	1488	Unif Scale - Sched H	007	11	\$34,751	Non-Ex	1	Transp Van Driver	1488	Unif Scale - Sched H	007	11	\$34,407	Non-Ex
1161	1	Transp Van Driver	1488	Unif Scale - Sched H	007	11	\$34,751	Non-Ex	1	Transp Van Driver	1488	Unif Scale - Sched H	007	11	\$34,407	Non-Ex
1162	0.875	Bus Driver I/II	1488	Unif Scale - Sched H	011	12	\$35,254	Non-Ex	0.875	Bus Driver I/II	1488	Unif Scale - Sched H	011	12	\$34,905	Non-Ex
1163	1	Food Services Kitchen Mgr I	2080	Unif Scale - Sched H	008	9	\$46,870	Non-Ex	1	Food Services Kitchen Mgr I	2080	Unif Scale - Sched H	008	9	\$46,406	Non-Ex
1164	0.75	Transp Van Driver	1488	Unif Scale - Sched H	007	1	\$18,081	Non-Ex	0.75	Transp Van Driver	1488	Unif Scale - Sched H	007	1	\$17,902	Non-Ex
1165	0.75	Transp Van Driver	1488	Unif Scale - Sched H	007	1	\$18,081	Non-Ex	0.75	Transp Van Driver	1488	Unif Scale - Sched H	007	1	\$17,902	Non-Ex
1166	0.781	Food Services Kitchen Mgr I	1544	Unif Scale - Sched H	008	9	\$27,172	Non-Ex	0.781	Food Services Kitchen Mgr I	1544	Unif Scale - Sched H	008	9	\$26,903	Non-Ex
1167	0.781	Food Services Kitchen Mgr I	1544	Unif Scale - Sched H	008	9	\$27,172	Non-Ex	0.781	Food Services Kitchen Mgr I	1544	Unif Scale - Sched H	008	9	\$26,903	Non-Ex
1168	0.813	Food Services Worker	1504	Unif Scale - Sched H	002	4	\$18,283	Non-Ex	0.813	Food Services Worker	1504	Unif Scale - Sched H	002	4	\$18,102	Non-Ex
1169	1	Bus Driver I/II	1488	Unif Scale - Sched H	012	3	\$30,605	Non-Ex	1	Bus Driver I/II	1488	Unif Scale - Sched H	012	3	\$30,302	Non-Ex
1170	1	Bus Driver I/II	1488	Unif Scale - Sched H	012	3	\$30,605	Non-Ex	1	Bus Driver I/II	1488	Unif Scale - Sched H	012	3	\$30,302	Non-Ex
1171	1	Bus Driver I/II	1488	Unif Scale - Sched H	012	3	\$30,605	Non-Ex	1	Bus Driver I/II	1488	Unif Scale - Sched H	012	3	\$30,302	Non-Ex
1172	1	Bus Driver I/II	1488	Unif Scale - Sched H	012	3	\$30,605	Non-Ex	1	Bus Driver I/II	1488	Unif Scale - Sched H	012	3	\$30,302	Non-Ex
1173	1	Bus Driver I/II	1488	Unif Scale - Sched H	012	3	\$30,605	Non-Ex	1	Bus Driver I/II	1488	Unif Scale - Sched H	012	3	\$30,302	Non-Ex
1174	1	Bus Driver I/II	1488	Unif Scale - Sched H	012	3	\$30,605	Non-Ex	1	Bus Driver I/II	1488	Unif Scale - Sched H	012	3	\$30,302	Non-Ex
1175	1	Bus Driver I/II	1488	Unif Scale - Sched H	012	3	\$30,605	Non-Ex	1	Bus Driver I/II	1488	Unif Scale - Sched H	012	3	\$30,302	Non-Ex
1176	0.75	Food Services Worker	1504	Unif Scale - Sched H	002	4	\$16,867	Non-Ex	0.75	Food Services Worker	1504	Unif Scale - Sched H	002	4	\$16,700	Non-Ex
1177	0.531	Food Services Worker	1504	Unif Scale - Sched H	002	8	\$13,836	Non-Ex	0.531	Food Services Worker	1504	Unif Scale - Sched H	002	8	\$13,699	Non-Ex
1178	0.844	Food Services Kitchen Mgr II	1544	Unif Scale - Sched H	009	13	\$34,539	Non-Ex	0.844	Food Services Kitchen Mgr II	1544	Unif Scale - Sched H	009	13	\$34,197	Non-Ex
1179	0.844	Food Services Kitchen Mgr II	1544	Unif Scale - Sched H	009	13	\$34,539	Non-Ex	0.844	Food Services Kitchen Mgr II	1544	Unif Scale - Sched H	009	13	\$34,197	Non-Ex
1180	0.625	Transp Attendant	1488	Unif Scale - Sched H	005	1	\$13,835	Non-Ex	0.625	Transp Attendant	1488	Unif Scale - Sched H	005	1	\$13,698	Non-Ex
1181	0.625	Transp Attendant	1488	Unif Scale - Sched H	005	1	\$13,835	Non-Ex	0.625	Transp Attendant	1488	Unif Scale - Sched H	005	1	\$13,698	Non-Ex
1182	1	Bus Driver I/II	1488	Unif Scale - Sched H	011	4	\$30,598	Non-Ex	1	Bus Driver I/II	1488	Unif Scale - Sched H	011	4	\$30,295	Non-Ex
1183	1	Bus Driver I/II	1488	Unif Scale - Sched H	011	4	\$30,598	Non-Ex	1	Bus Driver I/II	1488	Unif Scale - Sched H	011	4	\$30,295	Non-Ex
1184	1	Bus Driver I/II	1488	Unif Scale - Sched H	011	4	\$30,598	Non-Ex	1	Bus Driver I/II	1488	Unif Scale - Sched H	011	4	\$30,295	Non-Ex
1185	1	Food Services Worker	2080	Unif Scale - Sched H	002	4	\$31,102	Non-Ex	1	Food Services Worker	2080	Unif Scale - Sched H	002	4	\$30,794	Non-Ex
1186	1	Bus Driver I/II	1488	Unif Scale - Sched H	012	9	\$38,169	Non-Ex	1	Bus Driver I/II	1488	Unif Scale - Sched H	012	9	\$37,791	Non-Ex
1187	1	Bus Driver I/II	1488	Unif Scale - Sched H	012	9	\$38,169	Non-Ex	1	Bus Driver I/II	1488	Unif Scale - Sched H	012	9	\$37,791	Non-Ex
1188	1	Bus Driver I/II	1488	Unif Scale - Sched H	012	9	\$38,169	Non-Ex	1	Bus Driver I/II	1488	Unif Scale - Sched H	012	9	\$37,791	Non-Ex

172

ID	FY19 Total FTE	FY19 Position Description	FY19 Annual Hours	FY19 Salary Scale Description	FY19 Grade	FY19 Step	FY19 Annual Salary	FY19 OT Status	FY18 Total FTE	FY18 Position Description	FY18 Annual Hours	FY18 Salary Scale Description	FY18 Grade	FY18 Step	FY18 Annual Salary	FY18 OT Status
1189	0.875	Bus Driver I/II	1488	Unif Scale - Sched H	011	19	\$41,905	Non-Ex	0.875	Bus Driver I/II	1488	Unif Scale - Sched H	011	19	\$41,490	Non-Ex
1190	0.719	Food Services Kitchen Mgr I	1544	Unif Scale - Sched H	008	2	\$19,286	Non-Ex	0.719	Food Services Kitchen Mgr I	1544	Unif Scale - Sched H	008	2	\$19,095	Non-Ex
1191	1	Transp Van Driver	1488	Unif Scale - Sched H	007	5	\$28,271	Non-Ex	1	Transp Van Driver	1488	Unif Scale - Sched H	007	5	\$27,991	Non-Ex
1192	1	Transp Van Driver	1488	Unif Scale - Sched H	007	5	\$28,271	Non-Ex	1	Transp Van Driver	1488	Unif Scale - Sched H	007	5	\$27,991	Non-Ex
1193	1	Transp Van Driver	1488	Unif Scale - Sched H	007	5	\$28,271	Non-Ex	1	Transp Van Driver	1488	Unif Scale - Sched H	007	5	\$27,991	Non-Ex
1194	1	Bus Driver I/II	1488	Unif Scale - Sched H	012	11	\$40,690	Non-Ex	1	Bus Driver I/II	1488	Unif Scale - Sched H	012	11	\$40,287	Non-Ex
1195	1	Bus Driver I/II	1488	Unif Scale - Sched H	012	11	\$40,690	Non-Ex	1	Bus Driver I/II	1488	Unif Scale - Sched H	012	11	\$40,287	Non-Ex
1196	0.813	Food Services Kitchen Mgr I	1544	Unif Scale - Sched H	008	2	\$21,808	Non-Ex	0.813	Food Services Kitchen Mgr I	1544	Unif Scale - Sched H	008	2	\$21,592	Non-Ex
1197	0.438	Food Services Worker	1504	Unif Scale - Sched H	002	9	\$11,812	Non-Ex	0.438	Food Services Worker	1504	Unif Scale - Sched H	002	9	\$11,695	Non-Ex
1198	0.875	Bus Driver I/II	1488	Unif Scale - Sched H	011	3	\$25,744	Non-Ex	0.875	Bus Driver I/II	1488	Unif Scale - Sched H	011	3	\$25,489	Non-Ex
1199	0.406	Food Services Worker	1464	Unif Scale - Sched H	002	8	\$10,297	Non-Ex	0.406	Food Services Worker	1464	Unif Scale - Sched H	002	8	\$10,195	Non-Ex
1200	0.969	Food Services Kitchen Mgr III	1536	Unif Scale - Sched H	010	19	\$47,346	Non-Ex	0.969	Food Services Kitchen Mgr III	1536	Unif Scale - Sched H	010	19	\$46,877	Non-Ex
1201	1	Bus Driver Floater	1488	Unif Scale - Sched H	013	8	\$38,361	Non-Ex	1	Bus Driver Floater	1488	Unif Scale - Sched H	013	8	\$37,981	Non-Ex
1202	1	Food Services Kitchen Mgr III	1544	Unif Scale - Sched H	010	7	\$35,129	Non-Ex	1	Food Services Kitchen Mgr III	1544	Unif Scale - Sched H	010	7	\$34,781	Non-Ex
1203	1	Bus Driver Supervisor	1568	Unif Scale - Sched H	014	4	\$39,267	Non-Ex	1	Bus Driver Supervisor	1568	Unif Scale - Sched H	014	4	\$38,878	Non-Ex
1204	1	Bus Driver I/II	1488	Unif Scale - Sched H	012	7	\$35,631	Non-Ex	1	Bus Driver I/II	1488	Unif Scale - Sched H	012	7	\$35,278	Non-Ex
1205	1	Bus Driver I/II	1488	Unif Scale - Sched H	012	7	\$35,631	Non-Ex	1	Bus Driver I/II	1488	Unif Scale - Sched H	012	7	\$35,278	Non-Ex
1206	1	Bus Driver I/II	1488	Unif Scale - Sched H	012	7	\$35,631	Non-Ex	1	Bus Driver I/II	1488	Unif Scale - Sched H	012	7	\$35,278	Non-Ex
1207	1	Bus Driver I/II	1488	Unif Scale - Sched H	012	7	\$35,631	Non-Ex	1	Bus Driver I/II	1488	Unif Scale - Sched H	012	7	\$35,278	Non-Ex
1208	1	Bus Driver I/II	1488	Unif Scale - Sched H	012	7	\$35,631	Non-Ex	1	Bus Driver I/II	1488	Unif Scale - Sched H	012	7	\$35,278	Non-Ex
1209	1	Bus Driver I/II	1488	Unif Scale - Sched H	012	7	\$35,631	Non-Ex	1	Bus Driver I/II	1488	Unif Scale - Sched H	012	7	\$35,278	Non-Ex
1210	1	Bus Driver I/II	1488	Unif Scale - Sched H	012	7	\$35,631	Non-Ex	1	Bus Driver I/II	1488	Unif Scale - Sched H	012	7	\$35,278	Non-Ex
1211	1	Bus Driver I/II	1488	Unif Scale - Sched H	012	7	\$35,631	Non-Ex	1	Bus Driver I/II	1488	Unif Scale - Sched H	012	7	\$35,278	Non-Ex
1212	1	Bus Driver I/II	1488	Unif Scale - Sched H	012	7	\$35,631	Non-Ex	1	Bus Driver I/II	1488	Unif Scale - Sched H	012	7	\$35,278	Non-Ex
1213	1	Bus Driver I/II	1488	Unif Scale - Sched H	012	7	\$35,631	Non-Ex	1	Bus Driver I/II	1488	Unif Scale - Sched H	012	7	\$35,278	Non-Ex
1214	1	Bus Driver I/II	1488	Unif Scale - Sched H	012	7	\$35,631	Non-Ex	1	Bus Driver I/II	1488	Unif Scale - Sched H	012	7	\$35,278	Non-Ex
1215	0.438	Food Services Worker	1464	Unif Scale - Sched H	002	4	\$9,588	Non-Ex	0.438	Food Services Worker	1464	Unif Scale - Sched H	002	4	\$9,493	Non-Ex
1216	0.875	Food Services Worker	1504	Unif Scale - Sched H	002	10	\$24,423	Non-Ex	0.875	Food Services Worker	1504	Unif Scale - Sched H	002	10	\$24,181	Non-Ex
1217	1	Bus Driver I/II	1488	Unif Scale - Sched H	012	5	\$33,102	Non-Ex	1	Bus Driver I/II	1488	Unif Scale - Sched H	012	5	\$32,774	Non-Ex
1218	1	Bus Driver I/II	1488	Unif Scale - Sched H	012	5	\$33,102	Non-Ex	1	Bus Driver I/II	1488	Unif Scale - Sched H	012	5	\$32,774	Non-Ex
1219	1	Bus Driver I/II	1488	Unif Scale - Sched H	012	5	\$33,102	Non-Ex	1	Bus Driver I/II	1488	Unif Scale - Sched H	012	5	\$32,774	Non-Ex
1220	1	Bus Driver I/II	1488	Unif Scale - Sched H	012	5	\$33,102	Non-Ex	1	Bus Driver I/II	1488	Unif Scale - Sched H	012	5	\$32,774	Non-Ex
1221	1	Bus Driver I/II	1488	Unif Scale - Sched H	012	5	\$33,102	Non-Ex	1	Bus Driver I/II	1488	Unif Scale - Sched H	012	5	\$32,774	Non-Ex
1222	1	Bus Driver I/II	1488	Unif Scale - Sched H	012	5	\$33,102	Non-Ex	1	Bus Driver I/II	1488	Unif Scale - Sched H	012	5	\$32,774	Non-Ex
1223	1	Bus Driver I/II	1488	Unif Scale - Sched H	012	5	\$33,102	Non-Ex	1	Bus Driver I/II	1488	Unif Scale - Sched H	012	5	\$32,774	Non-Ex
1224	1	Bus Driver I/II	1488	Unif Scale - Sched H	012	5	\$33,102	Non-Ex	1	Bus Driver I/II	1488	Unif Scale - Sched H	012	5	\$32,774	Non-Ex
1225	1	Bus Driver I/II	1488	Unif Scale - Sched H	012	5	\$33,102	Non-Ex	1	Bus Driver I/II	1488	Unif Scale - Sched H	012	5	\$32,774	Non-Ex
1226	1	Bus Driver I/II	1488	Unif Scale - Sched H	012	5	\$33,102	Non-Ex	1	Bus Driver I/II	1488	Unif Scale - Sched H	012	5	\$32,774	Non-Ex
1227	1	Bus Driver I/II	1488	Unif Scale - Sched H	012	5	\$33,102	Non-Ex	1	Bus Driver I/II	1488	Unif Scale - Sched H	012	5	\$32,774	Non-Ex
1228	1	Transp Attendant	1488	Unif Scale - Sched H	005	10	\$30,981	Non-Ex	1	Transp Attendant	1488	Unif Scale - Sched H	005	10	\$30,674	Non-Ex
1229	0.906	Food Services Kitchen Mgr II	1544	Unif Scale - Sched H	009	6	\$29,568	Non-Ex	0.906	Food Services Kitchen Mgr II	1544	Unif Scale - Sched H	009	6	\$29,275	Non-Ex
1230	0.875	Food Services Worker	1504	Unif Scale - Sched H	002	4	\$19,678	Non-Ex	0.875	Food Services Worker	1504	Unif Scale - Sched H	002	4	\$19,483	Non-Ex
1231	0.875	Bus Driver I/II	1488	Unif Scale - Sched H	012	4	\$27,851	Non-Ex	0.875	Bus Driver I/II	1488	Unif Scale - Sched H	012	4	\$27,575	Non-Ex
1232	0.875	Bus Driver I/II	1488	Unif Scale - Sched H	012	4	\$27,851	Non-Ex	0.875	Bus Driver I/II	1488	Unif Scale - Sched H	012	4	\$27,575	Non-Ex

173

ID	FY19 Total FTE	FY19 Position Description	FY19 Annual Hours	FY19 Salary Scale Description	FY19 Grade	FY19 Step	FY19 Annual Salary	FY19 OT Status	FY18 Total FTE	FY18 Position Description	FY18 Annual Hours	FY18 Salary Scale Description	FY18 Grade	FY18 Step	FY18 Annual Salary	FY18 OT Status
1233	0.875	Bus Driver I/II	1488	Unif Scale - Sched H	012	4	\$27,851	Non-Ex	0.875	Bus Driver I/II	1488	Unif Scale - Sched H	012	4	\$27,575	Non-Ex
1234	0.875	Bus Driver I/II	1488	Unif Scale - Sched H	012	4	\$27,851	Non-Ex	0.875	Bus Driver I/II	1488	Unif Scale - Sched H	012	4	\$27,575	Non-Ex
1235	0.875	Bus Driver I/II	1488	Unif Scale - Sched H	012	4	\$27,851	Non-Ex	0.875	Bus Driver I/II	1488	Unif Scale - Sched H	012	4	\$27,575	Non-Ex
1236	0.75	Bus Driver I/II	1488	Unif Scale - Sched H	012	18	\$36,630	Non-Ex	0.75	Bus Driver I/II	1488	Unif Scale - Sched H	012	18	\$36,267	Non-Ex
1237	0.969	Food Services Kitchen Mgr III	1536	Unif Scale - Sched H	010	18	\$46,418	Non-Ex	0.969	Food Services Kitchen Mgr III	1536	Unif Scale - Sched H	010	18	\$45,958	Non-Ex
1238	0.75	Food Services Worker	1464	Unif Scale - Sched H	002	11	\$20,989	Non-Ex	0.75	Food Services Worker	1464	Unif Scale - Sched H	002	11	\$20,781	Non-Ex
1239	0.875	Bus Driver I/II	1488	Unif Scale - Sched H	012	19	\$43,590	Non-Ex	0.875	Bus Driver I/II	1488	Unif Scale - Sched H	012	19	\$43,158	Non-Ex
1240	0.875	Bus Driver I/II	1488	Unif Scale - Sched H	011	6	\$28,959	Non-Ex	0.875	Bus Driver I/II	1488	Unif Scale - Sched H	011	6	\$28,672	Non-Ex
1241	0.875	Bus Driver I/II	1488	Unif Scale - Sched H	012	9	\$33,398	Non-Ex	0.875	Bus Driver I/II	1488	Unif Scale - Sched H	012	9	\$33,067	Non-Ex
1242	0.875	Bus Driver I/II	1488	Unif Scale - Sched H	011	5	\$27,845	Non-Ex	0.875	Bus Driver I/II	1488	Unif Scale - Sched H	011	5	\$27,569	Non-Ex
1243	0.875	Transp Van Driver	1488	Unif Scale - Sched H	007	6	\$25,726	Non-Ex	0.875	Transp Van Driver	1488	Unif Scale - Sched H	007	6	\$25,471	Non-Ex
1244	1	Food Services Worker	1504	Unif Scale - Sched H	002	11	\$28,750	Non-Ex	1	Food Services Worker	1504	Unif Scale - Sched H	002	11	\$28,465	Non-Ex
1245	0.625	Food Services Worker	1504	Unif Scale - Sched H	002	13	\$19,063	Non-Ex	0.625	Food Services Worker	1504	Unif Scale - Sched H	002	13	\$18,874	Non-Ex
1246	0.75	Bus Driver I/II	1488	Unif Scale - Sched H	012	6	\$25,820	Non-Ex	0.75	Bus Driver I/II	1488	Unif Scale - Sched H	012	6	\$25,564	Non-Ex
1247	0.75	Bus Driver I/II	1488	Unif Scale - Sched H	012	6	\$25,820	Non-Ex	0.75	Bus Driver I/II	1488	Unif Scale - Sched H	012	6	\$25,564	Non-Ex
1248	0.781	Food Services Kitchen Mgr I	1544	Unif Scale - Sched H	008	6	\$24,508	Non-Ex	0.781	Food Services Kitchen Mgr I	1544	Unif Scale - Sched H	008	6	\$24,265	Non-Ex
1249	0.781	Food Services Mgr In Training	1544	Unif Scale - Sched H	004	4	\$19,363	Non-Ex	0.781	Food Services Mgr In Training	1544	Unif Scale - Sched H	004	4	\$19,171	Non-Ex
1250	0.781	Food Services Mgr In Training	1544	Unif Scale - Sched H	004	4	\$19,363	Non-Ex	0.781	Food Services Mgr In Training	1544	Unif Scale - Sched H	004	4	\$19,171	Non-Ex
1251	1	Transp Attendant	1488	Unif Scale - Sched H	005	3	\$24,001	Non-Ex	1	Transp Attendant	1488	Unif Scale - Sched H	005	3	\$23,763	Non-Ex
1252	0.719	Food Services Worker	1504	Unif Scale - Sched H	002	11	\$20,671	Non-Ex	0.719	Food Services Worker	1504	Unif Scale - Sched H	002	11	\$20,466	Non-Ex
1253	0.531	Food Services Worker	1504	Unif Scale - Sched H	002	10	\$14,821	Non-Ex	0.531	Food Services Worker	1504	Unif Scale - Sched H	002	10	\$14,674	Non-Ex
1254	0.531	Food Services Worker	1504	Unif Scale - Sched H	002	10	\$14,821	Non-Ex	0.531	Food Services Worker	1504	Unif Scale - Sched H	002	10	\$14,674	Non-Ex
1255	0.813	Food Services Kitchen Mgr II	1544	Unif Scale - Sched H	009	10	\$30,447	Non-Ex	0.813	Food Services Kitchen Mgr II	1544	Unif Scale - Sched H	009	10	\$30,145	Non-Ex
1256	0.5	Food Services Worker	1504	Unif Scale - Sched H	002	5	\$11,694	Non-Ex	0.5	Food Services Worker	1504	Unif Scale - Sched H	002	5	\$11,578	Non-Ex
1257	1	Bus Driver Supervisor	1568	Unif Scale - Sched H	014	11	\$50,199	Non-Ex	1	Bus Driver Supervisor	1568	Unif Scale - Sched H	014	11	\$49,701	Non-Ex
1258	0.75	Food Services Worker	1504	Unif Scale - Sched H	002	6	\$18,243	Non-Ex	0.75	Food Services Worker	1504	Unif Scale - Sched H	002	6	\$18,062	Non-Ex
1259	0.75	Food Services Worker	1504	Unif Scale - Sched H	002	6	\$18,243	Non-Ex	0.75	Food Services Worker	1504	Unif Scale - Sched H	002	6	\$18,062	Non-Ex
1260	0.75	Food Services Worker	1504	Unif Scale - Sched H	002	6	\$18,243	Non-Ex	0.75	Food Services Worker	1504	Unif Scale - Sched H	002	6	\$18,062	Non-Ex
1261	1	Bus Driver I/II	1488	Unif Scale - Sched H	012	2	\$29,428	Non-Ex	1	Bus Driver I/II	1488	Unif Scale - Sched H	012	2	\$29,136	Non-Ex
1262	0.75	Bus Driver I/II	1488	Unif Scale - Sched H	012	10	\$29,629	Non-Ex	0.75	Bus Driver I/II	1488	Unif Scale - Sched H	012	10	\$29,335	Non-Ex
1263	1	Transp Attendant	1488	Unif Scale - Sched H	005	2	\$23,078	Non-Ex	1	Transp Attendant	1488	Unif Scale - Sched H	005	2	\$22,849	Non-Ex
1264	1	Transp Attendant	1488	Unif Scale - Sched H	005	2	\$23,078	Non-Ex	1	Transp Attendant	1488	Unif Scale - Sched H	005	2	\$22,849	Non-Ex
1265	0.844	Food Services Kitchen Mgr I	1544	Unif Scale - Sched H	008	4	\$24,487	Non-Ex	0.844	Food Services Kitchen Mgr I	1544	Unif Scale - Sched H	008	4	\$24,244	Non-Ex
1266	1	Bus Driver I/II	1488	Unif Scale - Sched H	011	3	\$29,422	Non-Ex	1	Bus Driver I/II	1488	Unif Scale - Sched H	011	3	\$29,130	Non-Ex
1267	1	Bus Driver I/II	1488	Unif Scale - Sched H	011	3	\$29,422	Non-Ex	1	Bus Driver I/II	1488	Unif Scale - Sched H	011	3	\$29,130	Non-Ex
1268	1	Bus Driver I/II	1488	Unif Scale - Sched H	011	3	\$29,422	Non-Ex	1	Bus Driver I/II	1488	Unif Scale - Sched H	011	3	\$29,130	Non-Ex
1269	1	Food Services Kitchen Mgr I	1544	Unif Scale - Sched H	008	4	\$29,013	Non-Ex	1	Food Services Kitchen Mgr II	1544	Unif Scale - Sched H	009	3	\$28,725	Non-Ex
1270	0.875	Food Services Worker	1464	Unif Scale - Sched H	002	10	\$23,774	Non-Ex	0.875	Food Services Worker	1464	Unif Scale - Sched H	002	10	\$23,538	Non-Ex
1271	0.438	Food Services Worker	1504	Unif Scale - Sched H	002	11	\$12,592	Non-Ex	0.438	Food Services Worker	1504	Unif Scale - Sched H	002	11	\$12,467	Non-Ex
1272	0.5	Food Services Worker	1464	Unif Scale - Sched H	002	5	\$11,383	Non-Ex	0.5	Food Services Worker	1464	Unif Scale - Sched H	002	5	\$11,270	Non-Ex
1273	0.5	Food Services Worker	1464	Unif Scale - Sched H	002	5	\$11,383	Non-Ex	0.5	Food Services Worker	1464	Unif Scale - Sched H	002	5	\$11,270	Non-Ex
1274	0.938	Food Services Kitchen Mgr I	1544	Unif Scale - Sched H	008	5	\$28,303	Non-Ex	0.938	Food Services Kitchen Mgr I	1544	Unif Scale - Sched H	008	5	\$28,022	Non-Ex
1275	0.781	Food Services Kitchen Mgr I	1544	Unif Scale - Sched H	008	4	\$22,659	Non-Ex	0.781	Food Services Kitchen Mgr II	1544	Unif Scale - Sched H	009	3	\$22,434	Non-Ex
1276	0.625	Bus Driver I/II	1488	Unif Scale - Sched H	012	3	\$19,128	Non-Ex	0.625	Bus Driver I/II	1488	Unif Scale - Sched H	012	3	\$18,938	Non-Ex

174

ID	FY19 Total FTE	FY19 Position Description	FY19 Annual Hours	FY19 Salary Scale Description	FY19 Grade	FY19 Step	FY19 Annual Salary	FY19 OT Status	FY18 Total FTE	FY18 Position Description	FY18 Annual Hours	FY18 Salary Scale Description	FY18 Grade	FY18 Step	FY18 Annual Salary	FY18 OT Status
1277	0.781	Food Services Kitchen Mgr I	1544	Unif Scale - Sched H	008	7	\$25,366	Non-Ex	0.781	Food Services Kitchen Mgr I	1544	Unif Scale - Sched H	008	7	\$25,114	Non-Ex
1278	0.875	Bus Driver I/II	1488	Unif Scale - Sched H	011	4	\$26,774	Non-Ex	0.875	Bus Driver I/II	1488	Unif Scale - Sched H	011	4	\$26,508	Non-Ex
1279	0.875	Bus Driver I/II	1488	Unif Scale - Sched H	011	4	\$26,774	Non-Ex	0.875	Bus Driver I/II	1488	Unif Scale - Sched H	011	4	\$26,508	Non-Ex
1280	0.469	Food Services Worker	1504	Unif Scale - Sched H	002	5	\$10,969	Non-Ex	0.469	Food Services Worker	1504	Unif Scale - Sched H	002	5	\$10,860	Non-Ex
1281	0.5	Food Services Worker	1464	Unif Scale - Sched H	002	10	\$13,585	Non-Ex	0.5	Food Services Worker	1464	Unif Scale - Sched H	002	10	\$13,450	Non-Ex
1282	1	Field Infor Systs Sr Techn (B)	2080	Unif-Scale - A 12 mos	016	15	\$88,723	Non-Ex	1	Field Infor Systs Sr Techn (B)	2080	Unif Scale - 12 mos	019	20	\$87,841	Non-Ex
1283	1	Field Infor Systs Sr Techn (B)	2080	Unif-Scale - A 12 mos	016	15	\$88,723	Non-Ex	1	Field Infor Systs Sr Techn (B)	2080	Unif Scale - 12 mos	019	20	\$87,841	Non-Ex
1284	1	Field Infor Systs Sr Techn (B)	2080	Unif-Scale - A 12 mos	016	15	\$88,723	Non-Ex	1	Field Infor Systs Sr Techn (B)	2080	Unif Scale - 12 mos	019	20	\$87,841	Non-Ex
1285	1	Security Two-Way Comm Spec	2080	Unif-Scale - A 12 mos	016	15	\$88,723	Non-Ex	1	Security Two-Way Comm Spec	2080	Unif Scale - 12 mos	019	20	\$87,841	Non-Ex
1286	1	Field Construction Rep	2080	Unif-Scale - A 12 mos	016	15	\$88,723	Non-Ex	1	Field Construction Rep	2080	Unif Scale - 12 mos	019	20	\$87,841	Non-Ex
1287	1	Field Construction Rep	2080	Unif-Scale - A 12 mos	016	15	\$88,723	Non-Ex	1	Field Construction Rep	2080	Unif Scale - 12 mos	019	20	\$87,841	Non-Ex
1288	1	Field Construction Rep	2080	Unif-Scale - A 12 mos	016	15	\$88,723	Non-Ex	1	Field Construction Rep	2080	Unif Scale - 12 mos	019	20	\$87,841	Non-Ex
1289	1	Field Construction Rep	2080	Unif-Scale - A 12 mos	016	15	\$88,723	Non-Ex	1	Field Construction Rep	2080	Unif Scale - 12 mos	019	20	\$87,841	Non-Ex
1290	1	Fire Sprinkler Supervisor	2080	Unif-Scale - A 12 mos	016	15	\$88,723	Non-Ex	1	Fire Sprinkler Supervisor	2080	Unif Scale - 12 mos	019	20	\$87,841	Non-Ex
1291	0.688	Food Services Worker	1504	Unif Scale - Sched H	002	10	\$19,204	Non-Ex	0.688	Food Services Worker	1504	Unif Scale - Sched H	002	10	\$19,013	Non-Ex
1292	0.688	Food Services Worker	1504	Unif Scale - Sched H	002	10	\$19,204	Non-Ex	0.688	Food Services Worker	1504	Unif Scale - Sched H	002	10	\$19,013	Non-Ex
1293	0.688	Food Services Worker	1504	Unif Scale - Sched H	002	10	\$19,204	Non-Ex	0.688	Food Services Worker	1504	Unif Scale - Sched H	002	10	\$19,013	Non-Ex
1294	0.5	Food Services Worker	1504	Unif Scale - Sched H	002	11	\$14,375	Non-Ex	0.5	Food Services Worker	1504	Unif Scale - Sched H	002	11	\$14,232	Non-Ex
1295	0.531	Food Services Worker	1504	Unif Scale - Sched H	002	7	\$13,368	Non-Ex	0.531	Food Services Worker	1504	Unif Scale - Sched H	002	7	\$13,235	Non-Ex
1296	0.438	Food Services Worker	1504	Unif Scale - Sched H	002	4	\$9,850	Non-Ex	0.438	Food Services Worker	1504	Unif Scale - Sched H	002	4	\$9,752	Non-Ex
1297	0.438	Food Services Worker	1504	Unif Scale - Sched H	002	4	\$9,850	Non-Ex	0.438	Food Services Worker	1504	Unif Scale - Sched H	002	4	\$9,752	Non-Ex
1298	0.531	Food Services Worker	1464	Unif Scale - Sched H	002	8	\$13,468	Non-Ex	0.531	Food Services Worker	1464	Unif Scale - Sched H	002	8	\$13,334	Non-Ex
1299	0.563	Food Services Worker	1504	Unif Scale - Sched H	002	8	\$14,670	Non-Ex	0.563	Food Services Worker	1504	Unif Scale - Sched H	002	8	\$14,524	Non-Ex
1300	1	Bus Driver I/II	1488	Unif Scale - Sched H	012	5	\$33,102	Non-Ex	1	Bus Driver I/II	1488	Unif Scale - Sched H	011	6	\$32,769	Non-Ex
1301	1	Bus Driver I/II	1488	Unif Scale - Sched H	012	5	\$33,102	Non-Ex	1	Bus Driver I/II	1488	Unif Scale - Sched H	011	6	\$32,769	Non-Ex
1302	1	Student Services Asst	2080	Unif-Scale - A 12 mos	009	12	\$61,756	Non-Ex	1	Student Services Asst	2080	Unif Scale - 12 mos	013	16	\$61,134	Non-Ex
1303	1	Roofer I	2080	Unif-Scale - A 12 mos	009	12	\$61,756	Non-Ex	1	Roofer I	2080	Unif Scale - 12 mos	013	16	\$61,134	Non-Ex
1304	1	Building Supervisor II	2080	Unif-Scale - A 12 mos	009	12	\$61,756	Non-Ex	1	Building Supervisor II	2080	Unif Scale - 12 mos	013	16	\$61,134	Non-Ex
1305	1	Dep Exec Dir, ERFC	2080	Unif-Scale - C 12 mos	005	4	\$120,628	Exempt	1	Dep Exec Dir, ERFC	2080	Unif Scale - 12 mos	029	13	\$119,411	Exempt
1306	0.875	Bus Driver I/II	1488	Unif Scale - Sched H	012	2	\$25,749	Non-Ex	0.875	Bus Driver I/II	1488	Unif Scale - Sched H	011	3	\$25,489	Non-Ex
1307	1	Bus Driver I/II	1488	Unif Scale - Sched H	012	4	\$31,829	Non-Ex	1	Bus Driver I/II	1488	Unif Scale - Sched H	011	5	\$31,507	Non-Ex
1308	0.875	Bus Driver I/II	1488	Unif Scale - Sched H	012	3	\$26,779	Non-Ex	0.875	Bus Driver I/II	1488	Unif Scale - Sched H	011	4	\$26,508	Non-Ex
1309	0.875	Bus Driver I/II	1488	Unif Scale - Sched H	012	3	\$26,779	Non-Ex	0.875	Bus Driver I/II	1488	Unif Scale - Sched H	011	4	\$26,508	Non-Ex
1310	1	Bus Driver I/II	1488	Unif Scale - Sched H	012	2	\$29,428	Non-Ex	1	Bus Driver I/II	1488	Unif Scale - Sched H	011	3	\$29,130	Non-Ex
1311	1	Bus Driver I/II	1488	Unif Scale - Sched H	012	2	\$29,428	Non-Ex	1	Bus Driver I/II	1488	Unif Scale - Sched H	011	3	\$29,130	Non-Ex
1312	1	Bus Driver I/II	1488	Unif Scale - Sched H	012	2	\$29,428	Non-Ex	1	Bus Driver I/II	1488	Unif Scale - Sched H	011	3	\$29,130	Non-Ex
1313	1	Bus Driver I/II	1488	Unif Scale - Sched H	012	2	\$29,428	Non-Ex	1	Bus Driver I/II	1488	Unif Scale - Sched H	011	3	\$29,130	Non-Ex
1314	1	Bus Driver I/II	1488	Unif Scale - Sched H	012	3	\$30,605	Non-Ex	1	Bus Driver I/II	1488	Unif Scale - Sched H	011	4	\$30,295	Non-Ex
1315	1	Bus Driver I/II	1488	Unif Scale - Sched H	012	3	\$30,605	Non-Ex	1	Bus Driver I/II	1488	Unif Scale - Sched H	011	4	\$30,295	Non-Ex
1316	1	Bus Driver I/II	1488	Unif Scale - Sched H	012	3	\$30,605	Non-Ex	1	Bus Driver I/II	1488	Unif Scale - Sched H	011	4	\$30,295	Non-Ex
1317	1	Custodian II	2080	Unif-Scale - A 12 mos	002	8	\$41,017	Non-Ex	1	Custodian II	2080	Unif Scale - 12 mos	006	11	\$40,600	Non-Ex
1318	1	Custodian II	2080	Unif-Scale - A 12 mos	002	8	\$41,017	Non-Ex	1	Custodian II	2080	Unif Scale - 12 mos	006	11	\$40,600	Non-Ex
1319	1	Custodian II	2080	Unif-Scale - A 12 mos	002	8	\$41,017	Non-Ex	1	Custodian II	2080	Unif Scale - 12 mos	006	11	\$40,600	Non-Ex
1320	1	Custodian II	2080	Unif-Scale - A 12 mos	002	8	\$41,017	Non-Ex	1	Custodian II	2080	Unif Scale - 12 mos	006	11	\$40,600	Non-Ex

ID	FY19 Total FTE	FY19 Position Description	FY19 Annual Hours	FY19 Salary Scale Description	FY19 Grade	FY19 Step	FY19 Annual Salary	FY19 OT Status	FY18 Total FTE	FY18 Position Description	FY18 Annual Hours	FY18 Salary Scale Description	FY18 Grade	FY18 Step	FY18 Annual Salary	FY18 OT Status
1321	1	Custodian II	2080	Unif-Scale - A 12 mos	002	8	\$41,017	Non-Ex	1	Custodian II	2080	Unif Scale - 12 mos	006	11	\$40,600	Non-Ex
1322	1	Custodian II	2080	Unif-Scale - A 12 mos	002	8	\$41,017	Non-Ex	1	Custodian II	2080	Unif Scale - 12 mos	006	11	\$40,600	Non-Ex
1323	1	Kindergarten Teacher, ES	1455	Teacher - < 12 mos	002	20	\$81,068	Exempt	1	Kindergarten Teacher, ES	1455	Teacher - < 12 mos	002	19	\$80,236	Exempt
1324	1	Art Teacher, ES	1455	Teacher - < 12 mos	002	20	\$81,068	Exempt	1	Art Teacher, ES	1455	Teacher - < 12 mos	002	19	\$80,236	Exempt
1325	1	ESOL Teacher, ES	1455	Teacher - < 12 mos	002	20	\$81,068	Exempt	1	ESOL Teacher, ES	1455	Teacher - < 12 mos	002	19	\$80,236	Exempt
1326	1	Resource Teacher, ES	1455	Teacher - < 12 mos	002	20	\$81,068	Exempt	1	Resource Teacher, ES	1455	Teacher - < 12 mos	002	19	\$80,236	Exempt
1327	1	Grades 1-3 Teacher, ES	1455	Teacher - < 12 mos	002	20	\$81,068	Exempt	1	Grades 1-3 Teacher, ES	1455	Teacher - < 12 mos	002	19	\$80,236	Exempt
1328	1	Grades 1-3 Teacher, ES	1455	Teacher - < 12 mos	002	20	\$81,068	Exempt	1	Grades 1-3 Teacher, ES	1455	Teacher - < 12 mos	002	19	\$80,236	Exempt
1329	1	Grades 1-3 Teacher, ES	1455	Teacher - < 12 mos	002	20	\$81,068	Exempt	1	Grades 1-3 Teacher, ES	1455	Teacher - < 12 mos	002	19	\$80,236	Exempt
1330	1	Grades 1-3 Teacher, ES	1455	Teacher - < 12 mos	002	20	\$81,068	Exempt	1	Grades 1-3 Teacher, ES	1455	Teacher - < 12 mos	002	19	\$80,236	Exempt
1331	1	Grades 4-6 Teacher, ES	1455	Teacher - < 12 mos	002	20	\$81,068	Exempt	1	Grades 4-6 Teacher, ES	1455	Teacher - < 12 mos	002	19	\$80,236	Exempt
1332	1	English Teacher, MS	1455	Teacher - < 12 mos	002	20	\$81,068	Exempt	1	English Teacher, MS	1455	Teacher - < 12 mos	002	19	\$80,236	Exempt
1333	1	English Teacher, MS	1455	Teacher - < 12 mos	002	20	\$81,068	Exempt	1	English Teacher, MS	1455	Teacher - < 12 mos	002	19	\$80,236	Exempt
1334	1	English Teacher, MS	1455	Teacher - < 12 mos	002	20	\$81,068	Exempt	1	English Teacher, MS	1455	Teacher - < 12 mos	002	19	\$80,236	Exempt
1335	1	Biology Teacher, MS	1455	Teacher - < 12 mos	002	20	\$81,068	Exempt	1	Biology Teacher, MS	1455	Teacher - < 12 mos	002	19	\$80,236	Exempt
1336	1	Spanish Lang Teacher, HS	1455	Teacher - < 12 mos	002	20	\$81,068	Exempt	1	Spanish Lang Teacher, HS	1455	Teacher - < 12 mos	002	19	\$80,236	Exempt
1337	1	Asst Dir, Student Activities, HS	1455	Teacher - < 12 mos	002	20	\$81,068	Exempt	1	Asst Dir, Student Activities, HS	1455	Teacher - < 12 mos	002	19	\$80,236	Exempt
1338	1	Emotional Disabs Teacher	1455	Teacher - < 12 mos	002	20	\$81,068	Exempt	1	Emotional Disabs Teacher	1455	Teacher - < 12 mos	002	19	\$80,236	Exempt
1339	1	Learning Disabs Teacher, MS/HS	1455	Teacher - < 12 mos	002	20	\$81,068	Exempt	1	Learning Disabs Teacher, MS/HS	1455	Teacher - < 12 mos	002	19	\$80,236	Exempt
1340	1	Learning Disabs Teacher, MS/HS	1455	Teacher - < 12 mos	002	20	\$81,068	Exempt	1	Learning Disabs Teacher, MS/HS	1455	Teacher - < 12 mos	002	19	\$80,236	Exempt
1341	1	Field Services Senior Techn (B)	2080	Unif-Scale - A 12 mos	016	9	\$74,668	Non-Ex	1	Field Services Senior Techn (B)	2080	Unif Scale - 12 mos	019	12	\$73,901	Non-Ex
1342	1	Transp Supervisor	2080	Unif-Scale - A 12 mos	016	9	\$74,668	Non-Ex	1	Transp Supervisor	2080	Unif Scale - 12 mos	019	12	\$73,901	Non-Ex
1343	1	Transp Supervisor	2080	Unif-Scale - A 12 mos	016	9	\$74,668	Non-Ex	1	Transp Supervisor	2080	Unif Scale - 12 mos	019	12	\$73,901	Non-Ex
1344	1	HVAC Supervisor (B)	2080	Unif-Scale - A 12 mos	016	9	\$74,668	Non-Ex	1	HVAC Supervisor (B)	2080	Unif Scale - 12 mos	019	12	\$73,901	Non-Ex
1345	1	Technical Inspector (M)	2080	Unif-Scale - B 12 mos	001	9	\$77,685	Exempt	1	Technical Inspector (M)	2080	Unif Scale - 12 mos	020	12	\$76,872	Exempt
1346	1	Admin Asst I	2080	Unif-Scale - A 12 mos	009	6	\$50,727	Non-Ex	1	Admin Asst I	2080	Unif Scale - 12 mos	013	9	\$50,195	Non-Ex
1347	1	Grounds Equipment Techn I	2080	Unif-Scale - A 12 mos	009	7	\$52,503	Non-Ex	1	Grounds Equipment Techn I	2080	Unif Scale - 12 mos	013	10	\$51,952	Non-Ex
1348	1	Painter I	2080	Unif-Scale - A 12 mos	009	7	\$52,503	Non-Ex	1	Painter I	2080	Unif Scale - 12 mos	013	10	\$51,952	Non-Ex
1349	1	Welder I	2080	Unif-Scale - A 12 mos	009	7	\$52,503	Non-Ex	1	Welder I	2080	Unif Scale - 12 mos	013	10	\$51,952	Non-Ex
1350	1	Appliance & Equipment Techn I	2080	Unif-Scale - A 12 mos	009	7	\$52,503	Non-Ex	1	Appliance & Equipment Techn I	2080	Unif Scale - 12 mos	013	10	\$51,952	Non-Ex
1351	1	Building Supervisor II	2080	Unif-Scale - A 12 mos	009	7	\$52,503	Non-Ex	1	Building Supervisor II	2080	Unif Scale - 12 mos	013	10	\$51,952	Non-Ex
1352	1	Food Services Van Driver	1536	Unif-Scale - A 12 mos	003	13	\$36,909	Non-Ex	1	Food Services Van Driver	1536	Unif Scale - 12 mos	007	17	\$36,521	Non-Ex
1353	1	Food Services Van Driver	1536	Unif-Scale - A 12 mos	003	14	\$37,832	Non-Ex	1	Food Services Van Driver	1536	Unif Scale - 12 mos	007	18	\$37,434	Non-Ex
1354	0.4	Art Teacher, ES	1455	Teacher - < 12 mos	005	28	\$40,475	Exempt	0.4	Art Teacher, ES	1455	Teacher - < 12 mos	005	27	\$40,042	Exempt
1355	1	Reading Teacher, ES	1455	Teacher - < 12 mos	005	28	\$101,189	Exempt	1	Reading Teacher, ES	1455	Teacher - < 12 mos	005	27	\$100,106	Exempt
1356	1	Reading Teacher, ES	1455	Teacher - < 12 mos	005	28	\$101,189	Exempt	1	Reading Teacher, ES	1455	Teacher - < 12 mos	005	27	\$100,106	Exempt
1357	1	Band Music Teacher, MS	1455	Teacher - < 12 mos	005	28	\$101,189	Exempt	1	Band Music Teacher, MS	1455	Teacher - < 12 mos	005	27	\$100,106	Exempt
1358	1	IB Coordination Teacher, HS	1455	Teacher - < 12 mos	005	28	\$101,189	Exempt	1	IB Coordination Teacher, HS	1455	Teacher - < 12 mos	005	27	\$100,106	Exempt
1359	1	Learning Disabs Teacher, MS/HS	1455	Teacher - < 12 mos	005	28	\$101,189	Exempt	1	Learning Disabs Teacher, MS/HS	1455	Teacher - < 12 mos	005	27	\$100,106	Exempt
1360	1	Preschool Home Teacher	1455	Teacher - < 12 mos	005	28	\$101,189	Exempt	1	Preschool Home Teacher	1455	Teacher - < 12 mos	005	27	\$100,106	Exempt
1361	1	Preschool Home Teacher	1455	Teacher - < 12 mos	005	28	\$101,189	Exempt	1	Preschool Home Teacher	1455	Teacher - < 12 mos	005	27	\$100,106	Exempt
1362	1	School Counselor, MS	1522.5	Teacher - < 12 mos	005	28	\$105,884	Exempt	1	School Counselor, MS	1522.5	Teacher - < 12 mos	005	27	\$104,750	Exempt
1363	1	School Counselor, HS	1522.5	Teacher - < 12 mos	005	28	\$105,884	Exempt	1	School Counselor, HS	1522.5	Teacher - < 12 mos	005	27	\$104,750	Exempt
1364	1	Behavior Mngmnt Teacher	1635	Teacher - < 12 mos	005	28	\$113,708	Exempt	1	Preschool Teacher, Autism	1635	Teacher - < 12 mos	005	27	\$112,490	Exempt

176

ID	FY19 Total FTE	FY19 Position Description	FY19 Annual Hours	FY19 Salary Scale Description	FY19 Grade	FY19 Step	FY19 Annual Salary	FY19 OT Status	FY18 Total FTE	FY18 Position Description	FY18 Annual Hours	FY18 Salary Scale Description	FY18 Grade	FY18 Step	FY18 Annual Salary	FY18 OT Status
1365	1	Buyer Asst I/II/III	2080	Unif-Scale - A 12 mos	010	12	\$64,288	Non-Ex	1	Buyer Asst I/II/III	2080	Unif Scale - 12 mos	014	16	\$63,591	Non-Ex
1366	1	Admin Asst II	2080	Unif-Scale - A 12 mos	010	12	\$64,288	Non-Ex	1	Admin Asst II	2080	Unif Scale - 12 mos	014	16	\$63,591	Non-Ex
1367	1	Business Op Asst I/II/III	2080	Unif-Scale - A 12 mos	010	12	\$64,288	Non-Ex	1	Business Op Asst I/II/III	2080	Unif Scale - 12 mos	014	16	\$63,591	Non-Ex
1368	1	Field Custodian	2080	Unif-Scale - A 12 mos	003	8	\$42,699	Non-Ex	1	Field Custodian	2080	Unif Scale - 12 mos	007	11	\$42,233	Non-Ex
1369	1	Food Services Van Driver	1536	Unif-Scale - A 12 mos	003	8	\$31,532	Non-Ex	1	Food Services Van Driver	1536	Unif Scale - 12 mos	007	11	\$31,187	Non-Ex
1370	1	Admin Asst II	2080	Unif-Scale - A 12 mos	010	6	\$52,807	Non-Ex	1	Admin Asst II	2080	Unif Scale - 12 mos	014	9	\$52,213	Non-Ex
1371	1	Admin Asst II	2080	Unif-Scale - A 12 mos	010	7	\$54,655	Non-Ex	1	Admin Asst II	2080	Unif Scale - 12 mos	014	10	\$54,039	Non-Ex
1372	1	Senior Buyer	2080	Unif-Scale - B 12 mos	002	8	\$78,515	Exempt	1	Senior Buyer	2080	Unif Scale - 12 mos	021	11	\$77,625	Exempt
1373	1	Medicaid Systems Spec	2080	Unif-Scale - B 12 mos	002	8	\$78,515	Exempt	1	Medicaid Systems Spec	2080	Unif Scale - 12 mos	021	11	\$77,625	Exempt
1374	1	Admin Asst III	2080	Unif-Scale - A 12 mos	011	12	\$66,924	Non-Ex	1	Admin Asst III	2080	Unif Scale - 12 mos	015	16	\$66,147	Non-Ex
1375	1	Admin Asst III	2080	Unif-Scale - A 12 mos	011	12	\$66,924	Non-Ex	1	Admin Asst III	2080	Unif Scale - 12 mos	015	16	\$66,147	Non-Ex
1376	1	Industrial Electrician I	2080	Unif-Scale - A 12 mos	011	12	\$66,924	Non-Ex	1	Industrial Electrician I	2080	Unif Scale - 12 mos	015	16	\$66,147	Non-Ex
1377	1	Structural Trades Techn	2080	Unif-Scale - A 12 mos	011	12	\$66,924	Non-Ex	1	Structural Trades Techn	2080	Unif Scale - 12 mos	015	16	\$66,147	Non-Ex
1378	1	Bus Driver I/II	1488	Unif Scale - Sched H	012	7	\$35,631	Non-Ex	1	Transp Attendant	1488	Unif Scale - Sched H	005	15	\$35,215	Non-Ex
1379	1	Admin Asst III	2080	Unif-Scale - A 12 mos	011	7	\$56,896	Non-Ex	1	Admin Asst III	2080	Unif Scale - 12 mos	015	10	\$56,211	Non-Ex
1380	1	Admin Asst III	2080	Unif-Scale - A 12 mos	011	7	\$56,896	Non-Ex	1	Admin Asst III	2080	Unif Scale - 12 mos	015	10	\$56,211	Non-Ex
1381	1	Industrial Electrician I	2080	Unif-Scale - A 12 mos	011	7	\$56,896	Non-Ex	1	Industrial Electrician I	2080	Unif Scale - 12 mos	015	10	\$56,211	Non-Ex
1382	1	Admin Asst III	2080	Unif-Scale - A 12 mos	011	6	\$54,972	Non-Ex	1	Admin Asst III	2080	Unif Scale - 12 mos	015	9	\$54,310	Non-Ex
1383	1	Cabinetmaker I	2080	Unif-Scale - A 12 mos	011	6	\$54,972	Non-Ex	1	Cabinetmaker I	2080	Unif Scale - 12 mos	015	9	\$54,310	Non-Ex
1384	0.5	Mngmnt Techn I/II/III	2080	Unif-Scale - A 12 mos	011	7	\$28,448	Non-Ex	0.5	Mngmnt Techn I/II/III	2080	Unif Scale - 12 mos	015	10	\$28,105	Non-Ex
1385	1	Administr, Busin & Comm Prtnrshps	2080	Unif-Scale - C 12 mos	004	10	\$131,479	Exempt	1	Administr, Busin & Comm Prtnrshps	2080	Unif Scale - 12 mos	028	18	\$129,893	Exempt
1386	1	Coord III, Instrctnal Systems	2080	Unif-Scale - C 12 mos	004	11	\$134,109	Exempt	1	Coord III, Instrctnal Systems	2080	Unif Scale - 12 mos	028	20	\$132,490	Exempt
1387	1	Asst Dir, Transp Services	2080	Unif-Scale - C 12 mos	004	11	\$134,109	Exempt	1	Asst Dir, Transp Services	2080	Unif Scale - 12 mos	028	20	\$132,490	Exempt
1388	1	Tech Supp Spec	2080	Unif-Scale - B 12 mos	005	9	\$92,691	Exempt	1	Tech Supp Spec	2080	Unif Scale - 12 mos	023	12	\$91,564	Exempt
1389	1	Tech Supp Spec	2080	Unif-Scale - B 12 mos	005	9	\$92,691	Exempt	1	Tech Supp Spec	2080	Unif Scale - 12 mos	023	12	\$91,564	Exempt
1390	1	Tech Supp Spec	2080	Unif-Scale - B 12 mos	005	9	\$92,691	Exempt	1	Tech Supp Spec	2080	Unif Scale - 12 mos	023	12	\$91,564	Exempt
1391	1	Tech Supp Spec	2080	Unif-Scale - B 12 mos	005	8	\$89,992	Exempt	1	Tech Supp Spec	2080	Unif Scale - 12 mos	023	11	\$88,897	Exempt
1392	1	Tech Supp Spec	2080	Unif-Scale - B 12 mos	005	10	\$95,472	Exempt	1	Tech Supp Spec	2080	Unif Scale - 12 mos	023	13	\$94,310	Exempt
1393	1	Building Supervisor I	2080	Unif-Scale - A 12 mos	006	13	\$56,385	Non-Ex	1	Building Supervisor I	2080	Unif Scale - 12 mos	010	17	\$55,674	Non-Ex
1394	1	Asst Building Supervisor	2080	Unif-Scale - A 12 mos	006	13	\$56,385	Non-Ex	1	Asst Building Supervisor	2080	Unif Scale - 12 mos	010	17	\$55,674	Non-Ex
1395	1	Warehouse Worker (M)	2080	Unif-Scale - A 12 mos	006	14	\$57,795	Non-Ex	1	Warehouse Worker (M)	2080	Unif Scale - 12 mos	010	19	\$57,066	Non-Ex
1396	1	Building Supervisor I	2080	Unif-Scale - A 12 mos	006	14	\$57,795	Non-Ex	1	Building Supervisor I	2080	Unif Scale - 12 mos	010	18	\$57,066	Non-Ex
1397	1	Building Supervisor I	2080	Unif-Scale - A 12 mos	006	14	\$57,795	Non-Ex	1	Building Supervisor I	2080	Unif Scale - 12 mos	010	19	\$57,066	Non-Ex
1398	1	Building Supervisor I	2080	Unif-Scale - A 12 mos	006	14	\$57,795	Non-Ex	1	Building Supervisor I	2080	Unif Scale - 12 mos	010	19	\$57,066	Non-Ex
1399	1	Dir III, IT Supp Services	2080	Unif-Scale - C 12 mos	006	9	\$142,346	Exempt	1	Dir III, IT Supp Services	2080	Unif Scale - 12 mos	030	19	\$140,521	Exempt
1400	1	Comptroller	2080	Unif-Scale - C 12 mos	006	10	\$145,193	Exempt	1	Comptroller	2080	Unif Scale - 12 mos	030	20	\$143,331	Exempt
1401	0.688	Food Services Worker	1504	Unif Scale - Sched H	002	2	\$15,003	Non-Ex	0.75	Food Services Worker	1504	Unif Scale - Sched H	002	1	\$14,810	Non-Ex
1402	1	Benefits Spec II	2080	Unif-Scale - B 12 mos	006	8	\$93,681	Exempt	1	Benefits Spec II	2080	Unif Scale - 12 mos	024	11	\$92,464	Exempt
1403	1	Functl Applic Spec II	2080	Unif-Scale - B 12 mos	006	8	\$93,681	Exempt	1	Functl Applic Spec II	2080	Unif Scale - 12 mos	024	11	\$92,464	Exempt
1404	1	Mgr, Central Operations	2080	Unif-Scale - B 12 mos	006	8	\$93,681	Exempt	1	Mgr, Central Operations	2080	Unif Scale - 12 mos	024	11	\$92,464	Exempt
1405	1	Groundskeeper I (B)	2080	Unif-Scale - A 12 mos	006	8	\$48,169	Non-Ex	1	Groundskeeper I (B)	2080	Unif Scale - 12 mos	010	11	\$47,543	Non-Ex
1406	1	Building Supervisor I	2080	Unif-Scale - A 12 mos	006	8	\$48,169	Non-Ex	1	Building Supervisor I	2080	Unif Scale - 12 mos	010	11	\$47,543	Non-Ex
1407	1	Building Supervisor I	2080	Unif-Scale - A 12 mos	006	8	\$48,169	Non-Ex	1	Building Supervisor I	2080	Unif Scale - 12 mos	010	11	\$47,543	Non-Ex
1408	1	Building Supervisor I	2080	Unif-Scale - A 12 mos	006	8	\$48,169	Non-Ex	1	Building Supervisor I	2080	Unif Scale - 12 mos	010	11	\$47,543	Non-Ex

ID	FY19 Total FTE	FY19 Position Description	FY19 Annual Hours	FY19 Salary Scale Description	FY19 Grade	FY19 Step	FY19 Annual Salary	FY19 OT Status	FY18 Total FTE	FY18 Position Description	FY18 Annual Hours	FY18 Salary Scale Description	FY18 Grade	FY18 Step	FY18 Annual Salary	FY18 OT Status
1409	1	Building Supervisor I	2080	Unif-Scale - A 12 mos	006	8	\$48,169	Non-Ex	1	Building Supervisor I	2080	Unif Scale - 12 mos	010	11	\$47,543	Non-Ex
1410	1	Building Supervisor I	2080	Unif-Scale - A 12 mos	006	8	\$48,169	Non-Ex	1	Building Supervisor I	2080	Unif Scale - 12 mos	010	11	\$47,543	Non-Ex
1411	1	Asst Building Supervisor	2080	Unif-Scale - A 12 mos	006	8	\$48,169	Non-Ex	1	Asst Building Supervisor	2080	Unif Scale - 12 mos	010	11	\$47,543	Non-Ex
1412	1	Asst Building Supervisor	2080	Unif-Scale - A 12 mos	006	8	\$48,169	Non-Ex	1	Asst Building Supervisor	2080	Unif Scale - 12 mos	010	11	\$47,543	Non-Ex
1413	1	Financial Analyst II	2080	Unif-Scale - B 12 mos	006	9	\$96,492	Exempt	1	Financial Analyst II	2080	Unif Scale - 12 mos	024	12	\$95,236	Exempt
1414	1	Financial Analyst II	2080	Unif-Scale - B 12 mos	006	9	\$96,492	Exempt	1	Financial Analyst II	2080	Unif Scale - 12 mos	024	12	\$95,236	Exempt
1415	1	Risk Analyst II	2080	Unif-Scale - B 12 mos	006	9	\$96,492	Exempt	1	Risk Analyst II	2080	Unif Scale - 12 mos	024	12	\$95,236	Exempt
1416	1	Equity & Employee Rel Spec	2080	Unif-Scale - B 12 mos	006	10	\$99,387	Exempt	1	Equity & Employee Rel Spec	2080	Unif Scale - 12 mos	024	13	\$98,093	Exempt
1417	1	Equity & Employee Rel Spec	2080	Unif-Scale - B 12 mos	006	10	\$99,387	Exempt	1	Equity & Employee Rel Spec	2080	Unif Scale - 12 mos	024	13	\$98,093	Exempt
1418	1	Accounting Analyst II	2080	Unif-Scale - B 12 mos	006	10	\$99,387	Exempt	1	Accounting Analyst II	2080	Unif Scale - 12 mos	024	13	\$98,093	Exempt
1419	1	Web Development Spec	2080	Unif-Scale - B 12 mos	006	10	\$99,387	Exempt	1	Web Development Spec	2080	Unif Scale - 12 mos	024	13	\$98,093	Exempt
1420	1	Civil Engineer II	2080	Unif-Scale - B 12 mos	006	10	\$99,387	Exempt	1	Civil Engineer II	2080	Unif Scale - 12 mos	024	13	\$98,093	Exempt
1421	1	HVAC Techn I	2080	Unif-Scale - A 12 mos	013	12	\$72,524	Non-Ex	1	HVAC Techn I	2080	Unif Scale - 12 mos	017	16	\$71,573	Non-Ex
1422	1	Warehouse Worker/Driver I/II	2080	Unif-Scale - A 12 mos	007	14	\$60,164	Non-Ex	1	Warehouse Worker/Driver I/II	2080	Unif Scale - 12 mos	011	19	\$59,360	Non-Ex
1423	1	Transp Asst I/II/III	2080	Unif-Scale - A 12 mos	007	14	\$60,164	Non-Ex	1	Transp Asst I/II/III	2080	Unif Scale - 12 mos	011	19	\$59,360	Non-Ex
1424	1	Dispatcher	2080	Unif-Scale - A 12 mos	007	14	\$60,164	Non-Ex	1	Dispatcher	2080	Unif Scale - 12 mos	011	19	\$59,360	Non-Ex
1425	1	Plumber II	2080	Unif-Scale - A 12 mos	013	6	\$59,573	Non-Ex	1	Plumber II	2080	Unif Scale - 12 mos	017	9	\$58,766	Non-Ex
1426	1	Structural Team Leader	2080	Unif-Scale - A 12 mos	013	6	\$59,573	Non-Ex	1	Structural Team Leader	2080	Unif Scale - 12 mos	017	9	\$58,766	Non-Ex
1427	1	Buyer I/II	2080	Unif-Scale - A 12 mos	013	7	\$61,658	Non-Ex	1	Buyer I/II	2080	Unif Scale - 12 mos	017	10	\$60,822	Non-Ex
1428	1	Industrial Electrician II	2080	Unif-Scale - A 12 mos	013	7	\$61,658	Non-Ex	1	Industrial Electrician II	2080	Unif Scale - 12 mos	017	10	\$60,822	Non-Ex
1429	1	Senior Communications Spec	2080	Unif-Scale - B 12 mos	007	10	\$103,462	Exempt	1	Senior Communications Spec	2080	Unif Scale - 12 mos	025	13	\$102,030	Exempt
1430	1	Network Engineer	2080	Unif-Scale - B 12 mos	007	10	\$103,462	Exempt	1	Network Engineer	2080	Unif Scale - 12 mos	025	13	\$102,030	Exempt
1431	1	Voice Engineer	2080	Unif-Scale - B 12 mos	007	10	\$103,462	Exempt	1	Voice Engineer	2080	Unif Scale - 12 mos	025	13	\$102,030	Exempt
1432	1	Custodian I	2080	Unif-Scale - A 12 mos	001	15	\$48,457	Non-Ex	1	Custodian I	2080	Unif Scale - 12 mos	005	20	\$47,778	Non-Ex
1433	1	Custodian I	2080	Unif-Scale - A 12 mos	001	15	\$48,457	Non-Ex	1	Custodian I	2080	Unif Scale - 12 mos	005	20	\$47,778	Non-Ex
1434	1	Custodian I	2080	Unif-Scale - A 12 mos	001	15	\$48,457	Non-Ex	1	Custodian I	2080	Unif Scale - 12 mos	005	20	\$47,778	Non-Ex
1435	1	Custodian I	2080	Unif-Scale - A 12 mos	001	15	\$48,457	Non-Ex	1	Custodian I	2080	Unif Scale - 12 mos	005	20	\$47,778	Non-Ex
1436	1	Custodian I	2080	Unif-Scale - A 12 mos	001	15	\$48,457	Non-Ex	1	Custodian I	2080	Unif Scale - 12 mos	005	20	\$47,778	Non-Ex
1437	1	Custodian I	2080	Unif-Scale - A 12 mos	001	15	\$48,457	Non-Ex	1	Custodian I	2080	Unif Scale - 12 mos	005	20	\$47,778	Non-Ex
1438	1	Custodian I	2080	Unif-Scale - A 12 mos	001	15	\$48,457	Non-Ex	1	Custodian I	2080	Unif Scale - 12 mos	005	20	\$47,778	Non-Ex
1439	1	Custodian I	2080	Unif-Scale - A 12 mos	001	15	\$48,457	Non-Ex	1	Custodian I	2080	Unif Scale - 12 mos	005	20	\$47,778	Non-Ex
1440	1	Custodian I	2080	Unif-Scale - A 12 mos	001	15	\$48,457	Non-Ex	1	Custodian I	2080	Unif Scale - 12 mos	005	20	\$47,778	Non-Ex
1441	1	Custodian I	2080	Unif-Scale - A 12 mos	001	15	\$48,457	Non-Ex	1	Custodian I	2080	Unif Scale - 12 mos	005	20	\$47,778	Non-Ex
1442	1	Custodian I	2080	Unif-Scale - A 12 mos	001	15	\$48,457	Non-Ex	1	Custodian I	2080	Unif Scale - 12 mos	005	20	\$47,778	Non-Ex
1443	1	Custodian I	2080	Unif-Scale - A 12 mos	001	15	\$48,457	Non-Ex	1	Custodian I	2080	Unif Scale - 12 mos	005	20	\$47,778	Non-Ex
1444	1	Plant Operations Monitor (B)	2080	Unif-Scale - A 12 mos	014	7	\$64,185	Non-Ex	1	Plant Operations Monitor (B)	2080	Unif Scale - 12 mos	018	10	\$63,269	Non-Ex
1445	1	Plant Operations Monitor (B)	2080	Unif-Scale - A 12 mos	014	6	\$62,015	Non-Ex	1	Plant Operations Monitor (B)	2080	Unif Scale - 12 mos	018	9	\$61,129	Non-Ex
1446	1	Custodian I	2080	Unif-Scale - A 12 mos	001	9	\$40,781	Non-Ex	1	Custodian I	2080	Unif Scale - 12 mos	005	12	\$40,195	Non-Ex
1447	1	Custodian I	2080	Unif-Scale - A 12 mos	001	9	\$40,781	Non-Ex	1	Custodian I	2080	Unif Scale - 12 mos	005	12	\$40,195	Non-Ex
1448	1	Custodian I	2080	Unif-Scale - A 12 mos	001	9	\$40,781	Non-Ex	1	Custodian I	2080	Unif Scale - 12 mos	005	12	\$40,195	Non-Ex
1449	1	Custodian I	2080	Unif-Scale - A 12 mos	001	9	\$40,781	Non-Ex	1	Custodian I	2080	Unif Scale - 12 mos	005	12	\$40,195	Non-Ex
1450	1	Custodian I	2080	Unif-Scale - A 12 mos	001	9	\$40,781	Non-Ex	1	Custodian I	2080	Unif Scale - 12 mos	005	12	\$40,195	Non-Ex
1451	1	Custodian I	2080	Unif-Scale - A 12 mos	001	9	\$40,781	Non-Ex	1	Custodian I	2080	Unif Scale - 12 mos	005	12	\$40,195	Non-Ex
1452	1	Custodian I	2080	Unif-Scale - A 12 mos	001	9	\$40,781	Non-Ex	1	Custodian I	2080	Unif Scale - 12 mos	005	12	\$40,195	Non-Ex

178

ID	FY19 Total FTE	FY19 Position Description	FY19 Annual Hours	FY19 Salary Scale Description	FY19 Grade	FY19 Step	FY19 Annual Salary	FY19 OT Status	FY18 Total FTE	FY18 Position Description	FY18 Annual Hours	FY18 Salary Scale Description	FY18 Grade	FY18 Step	FY18 Annual Salary	FY18 OT Status
1453	1	Custodian II	2080	Unif-Scale - A 12 mos	002	15	\$50,444	Non-Ex	1	Custodian II	2080	Unif Scale - 12 mos	006	20	\$49,707	Non-Ex
1454	1	Custodian II	2080	Unif-Scale - A 12 mos	002	15	\$50,444	Non-Ex	1	Custodian II	2080	Unif Scale - 12 mos	006	20	\$49,707	Non-Ex
1455	1	Custodian II	2080	Unif-Scale - A 12 mos	002	15	\$50,444	Non-Ex	1	Custodian II	2080	Unif Scale - 12 mos	006	20	\$49,707	Non-Ex
1456	1	Custodian II	2080	Unif-Scale - A 12 mos	002	15	\$50,444	Non-Ex	1	Custodian II	2080	Unif Scale - 12 mos	006	20	\$49,707	Non-Ex
1457	1	Custodian II	2080	Unif-Scale - A 12 mos	002	15	\$50,444	Non-Ex	1	Custodian II	2080	Unif Scale - 12 mos	006	20	\$49,707	Non-Ex
1458	1	Custodian II	2080	Unif-Scale - A 12 mos	002	15	\$50,444	Non-Ex	1	Custodian II	2080	Unif Scale - 12 mos	006	20	\$49,707	Non-Ex
1459	1	Custodian II	2080	Unif-Scale - A 12 mos	002	15	\$50,444	Non-Ex	1	Custodian II	2080	Unif Scale - 12 mos	006	20	\$49,707	Non-Ex
1460	1	Custodian II	2080	Unif-Scale - A 12 mos	002	15	\$50,444	Non-Ex	1	Custodian II	2080	Unif Scale - 12 mos	006	20	\$49,707	Non-Ex
1461	1	Custodian II	2080	Unif-Scale - A 12 mos	002	15	\$50,444	Non-Ex	1	Custodian II	2080	Unif Scale - 12 mos	006	20	\$49,707	Non-Ex
1462	1	Custodian II	2080	Unif-Scale - A 12 mos	002	15	\$50,444	Non-Ex	1	Custodian II	2080	Unif Scale - 12 mos	006	20	\$49,707	Non-Ex
1463	1	Custodian II	2080	Unif-Scale - A 12 mos	002	15	\$50,444	Non-Ex	1	Custodian II	2080	Unif Scale - 12 mos	006	20	\$49,707	Non-Ex
1464	1	Custodian II	2080	Unif-Scale - A 12 mos	002	15	\$50,444	Non-Ex	1	Custodian II	2080	Unif Scale - 12 mos	006	20	\$49,707	Non-Ex
1465	1	Custodian II	2080	Unif-Scale - A 12 mos	002	15	\$50,444	Non-Ex	1	Custodian II	2080	Unif Scale - 12 mos	006	20	\$49,707	Non-Ex
1466	1	Custodian II	2080	Unif-Scale - A 12 mos	002	15	\$50,444	Non-Ex	1	Custodian II	2080	Unif Scale - 12 mos	006	20	\$49,707	Non-Ex
1467	1	Custodian II	2080	Unif-Scale - A 12 mos	002	15	\$50,444	Non-Ex	1	Custodian II	2080	Unif Scale - 12 mos	006	20	\$49,707	Non-Ex
1468	1	Custodian II	2080	Unif-Scale - A 12 mos	002	15	\$50,444	Non-Ex	1	Custodian II	2080	Unif Scale - 12 mos	006	20	\$49,707	Non-Ex
1469	1	Custodian II	2080	Unif-Scale - A 12 mos	002	15	\$50,444	Non-Ex	1	Custodian II	2080	Unif Scale - 12 mos	006	20	\$49,707	Non-Ex
1470	1	Custodian II	2080	Unif-Scale - A 12 mos	002	15	\$50,444	Non-Ex	1	Custodian II	2080	Unif Scale - 12 mos	006	20	\$49,707	Non-Ex
1471	1	Custodian II	2080	Unif-Scale - A 12 mos	002	15	\$50,444	Non-Ex	1	Custodian II	2080	Unif Scale - 12 mos	006	20	\$49,707	Non-Ex
1472	1	Custodian II	2080	Unif-Scale - A 12 mos	002	15	\$50,444	Non-Ex	1	Custodian II	2080	Unif Scale - 12 mos	006	20	\$49,707	Non-Ex
1473	1	Custodian II	2080	Unif-Scale - A 12 mos	002	15	\$50,444	Non-Ex	1	Custodian II	2080	Unif Scale - 12 mos	006	20	\$49,707	Non-Ex
1474	1	Custodian II	2080	Unif-Scale - A 12 mos	002	15	\$50,444	Non-Ex	1	Custodian II	2080	Unif Scale - 12 mos	006	20	\$49,707	Non-Ex
1475	1	Bus Driver Floater	1608	US-Transp Old Plan	013	13	\$44,325	Non-Ex	1	Bus Driver I/II	1624	US-Transp Old Plan	012	14	\$43,676	Non-Ex
1476	0.875	Food Services Kitchen Mgr II	1544	Unif Scale - Sched H	009	9	\$31,660	Non-Ex	0.875	Food Services Kitchen Mgr I	1544	Unif Scale - Sched H	008	10	\$31,196	Non-Ex
1477	1	Software Engineer	2080	Unif-Scale - B 12 mos	008	10	\$107,704	Exempt	1	Software Engineer	2080	Unif Scale - 12 mos	026	13	\$106,124	Exempt
1478	0.719	Food Services Kitchen Mgr II	1544	Unif Scale - Sched H	009	9	\$26,016	Non-Ex	0.719	Food Services Kitchen Mgr I	1544	Unif Scale - Sched H	008	10	\$25,634	Non-Ex
1479	1	Dir II, Opertns & Strat Planning	2080	Unif-Scale - C 12 mos	005	9	\$137,139	Exempt	1	Dir II, Opertns & Strat Planning	2080	Unif Scale - 12 mos	029	18	\$135,103	Exempt
1480	1	Admin Asst I	2080	Unif-Scale - A 12 mos	009	13	\$63,609	Non-Ex	1	Admin Asst I	2080	Unif Scale - 12 mos	013	17	\$62,663	Non-Ex
1481	1	Admin Asst I	2080	Unif-Scale - A 12 mos	009	13	\$63,609	Non-Ex	1	Admin Asst I	2080	Unif Scale - 12 mos	013	17	\$62,663	Non-Ex
1482	1	Security Officer (B)	2080	Unif-Scale - A 12 mos	009	13	\$63,609	Non-Ex	1	Security Officer (B)	2080	Unif Scale - 12 mos	013	17	\$62,663	Non-Ex
1483	1	Admin Asst I	2080	Unif-Scale - A 12 mos	009	14	\$65,199	Non-Ex	1	Admin Asst I	2080	Unif Scale - 12 mos	013	18	\$64,229	Non-Ex
1484	1	Custodian II	2080	Unif-Scale - A 12 mos	002	9	\$42,453	Non-Ex	1	Custodian II	2080	Unif Scale - 12 mos	006	12	\$41,818	Non-Ex
1485	1	Custodian II	2080	Unif-Scale - A 12 mos	002	9	\$42,453	Non-Ex	1	Custodian II	2080	Unif Scale - 12 mos	006	12	\$41,818	Non-Ex
1486	1	Custodian II	2080	Unif-Scale - A 12 mos	002	9	\$42,453	Non-Ex	1	Custodian II	2080	Unif Scale - 12 mos	006	12	\$41,818	Non-Ex
1487	1	Custodian II	2080	Unif-Scale - A 12 mos	002	9	\$42,453	Non-Ex	1	Custodian II	2080	Unif Scale - 12 mos	006	12	\$41,818	Non-Ex
1488	1	Custodian II	2080	Unif-Scale - A 12 mos	002	9	\$42,453	Non-Ex	1	Custodian II	2080	Unif Scale - 12 mos	006	12	\$41,818	Non-Ex
1489	1	Field Construction Rep	2080	Unif-Scale - A 12 mos	016	10	\$77,282	Non-Ex	1	Field Construction Rep	2080	Unif Scale - 12 mos	019	13	\$76,117	Non-Ex
1490	1	English Teacher, HS	1455	Teacher - < 12 mos	007	26	\$102,702	Exempt	1	English Teacher, HS	1455	Teacher - < 12 mos	007	25	\$101,150	Exempt
1491	1	Physics Teacher, HS	1552	TJ Teacher - < 12 mos	007	26	\$109,892	Exempt	1	Lab Tech Teacher, HS	1552	TJ Teacher - < 12 mos	007	25	\$108,231	Exempt
1492	1	Principal, ES	2080	Schl Bsd Admin - 12 mos	005	13	\$145,547	Exempt	1	Principal, ES	2080	Unif Scale - 12 mos	030	20	\$143,331	Exempt
1493	1	Admin Asst I	2080	Unif-Scale - A 12 mos	009	8	\$54,341	Non-Ex	1	Admin Asst I	2080	Unif Scale - 12 mos	013	11	\$53,511	Non-Ex
1494	1	Heavy Equipment Operator	2080	Unif-Scale - A 12 mos	009	8	\$54,341	Non-Ex	1	Heavy Equipment Operator	2080	Unif Scale - 12 mos	013	11	\$53,511	Non-Ex
1495	0.5	Admin Asst I	2080	Unif-Scale - A 12 mos	009	8	\$27,170	Non-Ex	0.5	Admin Asst I	2080	Unif Scale - 12 mos	013	11	\$26,755	Non-Ex
1496	1	Technical Inspector (M)	2080	Unif-Scale - B 12 mos	001	11	\$82,416	Exempt	1	Technical Inspector (M)	2080	Unif Scale - 12 mos	020	14	\$81,157	Exempt

179

ID	FY19 Total FTE	FY19 Position Description	FY19 Annual Hours	FY19 Salary Scale Description	FY19 Grade	FY19 Step	FY19 Annual Salary	FY19 OT Status	FY18 Total FTE	FY18 Position Description	FY18 Annual Hours	FY18 Salary Scale Description	FY18 Grade	FY18 Step	FY18 Annual Salary	FY18 OT Status
1497	1	Food Services Van Driver	2080	Unif-Scale - A 12 mos	003	15	\$52,512	Non-Ex	1	Food Services Van Driver	2080	Unif Scale - 12 mos	007	20	\$51,706	Non-Ex
1498	1	Food Services Van Driver	1536	Unif-Scale - A 12 mos	003	15	\$38,778	Non-Ex	1	Food Services Van Driver	1536	Unif Scale - 12 mos	007	20	\$38,182	Non-Ex
1499	1	Food Services Van Driver	1536	Unif-Scale - A 12 mos	003	15	\$38,778	Non-Ex	1	Food Services Van Driver	1536	Unif Scale - 12 mos	007	20	\$38,182	Non-Ex
1500	1	Food Services Van Driver	1536	Unif-Scale - A 12 mos	003	15	\$38,778	Non-Ex	1	Food Services Van Driver	1536	Unif Scale - 12 mos	007	20	\$38,182	Non-Ex
1501	1	Food Services Van Driver	1536	Unif-Scale - A 12 mos	003	15	\$38,778	Non-Ex	1	Food Services Van Driver	1536	Unif Scale - 12 mos	007	20	\$38,182	Non-Ex
1502	1	Food Services Van Driver	1536	Unif-Scale - A 12 mos	003	15	\$38,778	Non-Ex	1	Food Services Van Driver	1536	Unif Scale - 12 mos	007	20	\$38,182	Non-Ex
1503	1	Resource Teacher, ES	1560	Teacher - < 12 mos	004	18	\$96,659	Exempt	1	Resource Teacher, ES	1635	Teacher - < 12 mos	004	17	\$95,157	Exempt
1504	1	Admin Asst II	2080	Unif-Scale - A 12 mos	010	13	\$66,217	Non-Ex	1	Admin Asst II	2080	Unif Scale - 12 mos	014	17	\$65,182	Non-Ex
1505	1	Admin Asst II	2080	Unif-Scale - A 12 mos	010	13	\$66,217	Non-Ex	1	Admin Asst II	2080	Unif Scale - 12 mos	014	17	\$65,182	Non-Ex
1506	1	Admin Asst II	2080	Unif-Scale - A 12 mos	010	13	\$66,217	Non-Ex	1	Admin Asst II	2080	Unif Scale - 12 mos	014	17	\$65,182	Non-Ex
1507	1	Admin Asst II	2080	Unif-Scale - A 12 mos	010	14	\$67,872	Non-Ex	1	Admin Asst II	2080	Unif Scale - 12 mos	014	19	\$66,811	Non-Ex
1508	1	Sheet Metal Worker I	2080	Unif-Scale - A 12 mos	010	14	\$67,872	Non-Ex	1	Sheet Metal Worker I	2080	Unif Scale - 12 mos	014	19	\$66,811	Non-Ex
1509	1	Audiologist	1635	Teacher - < 12 mos	007	29	\$117,168	Exempt	1	Audiologist	1635	Teacher - < 12 mos	007	28	\$115,299	Exempt
1510	1	Audiologist	1635	Teacher - < 12 mos	007	29	\$117,168	Exempt	1	Audiologist	1635	Teacher - < 12 mos	007	28	\$115,299	Exempt
1511	1	Reading Teacher, ES	1455	Teacher - < 12 mos	007	29	\$104,269	Exempt	1	Reading Teacher, ES	1455	Teacher - < 12 mos	007	28	\$102,605	Exempt
1512	1	Admin Asst II	2080	Unif-Scale - A 12 mos	010	8	\$56,568	Non-Ex	1	Admin Asst II	2080	Unif Scale - 12 mos	014	11	\$55,661	Non-Ex
1513	1	Admin Asst II	2080	Unif-Scale - A 12 mos	010	8	\$56,568	Non-Ex	1	Admin Asst II	2080	Unif Scale - 12 mos	014	11	\$55,661	Non-Ex
1514	1	Financial Analyst I	2080	Unif-Scale - B 12 mos	002	11	\$85,795	Exempt	1	Financial Analyst I	2080	Unif Scale - 12 mos	021	14	\$84,412	Exempt
1515	1	Voice Systems Spec	2080	Unif-Scale - B 12 mos	002	11	\$85,795	Exempt	1	Voice Systems Spec	2080	Unif Scale - 12 mos	021	14	\$84,412	Exempt
1516	1	Finance Asst I/II	2080	Unif-Scale - A 12 mos	011	14	\$70,655	Non-Ex	1	Finance Asst I/II	2080	Unif Scale - 12 mos	015	18	\$69,496	Non-Ex
1517	1	Carpenter II	2080	Unif-Scale - A 12 mos	011	14	\$70,655	Non-Ex	1	Carpenter II	2080	Unif Scale - 12 mos	015	18	\$69,496	Non-Ex
1518	1	Industrial Electrician I	2080	Unif-Scale - A 12 mos	011	14	\$70,655	Non-Ex	1	Industrial Electrician I	2080	Unif Scale - 12 mos	015	19	\$69,496	Non-Ex
1519	1	Sheet Metal Worker II	2080	Unif-Scale - A 12 mos	011	14	\$70,655	Non-Ex	1	Sheet Metal Worker II	2080	Unif Scale - 12 mos	015	19	\$69,496	Non-Ex
1520	1	Finance Techn I/II	2080	Unif-Scale - A 12 mos	011	13	\$68,932	Non-Ex	1	Finance Techn I/II	2080	Unif Scale - 12 mos	015	17	\$67,801	Non-Ex
1521	1	School Building Supt	2080	Unif-Scale - A 12 mos	011	13	\$68,932	Non-Ex	1	School Building Supt	2080	Unif Scale - 12 mos	015	17	\$67,801	Non-Ex
1522	1	Finance Techn I/II	2080	Unif-Scale - A 12 mos	011	8	\$58,888	Non-Ex	1	Finance Techn I/II	2080	Unif Scale - 12 mos	015	11	\$57,898	Non-Ex
1523	1	Admin Asst III	2080	Unif-Scale - A 12 mos	011	8	\$58,888	Non-Ex	1	Admin Asst III	2080	Unif Scale - 12 mos	015	11	\$57,898	Non-Ex
1524	1	Library Acquisitions Asst I/II	2080	Unif-Scale - A 12 mos	011	8	\$58,888	Non-Ex	1	Library Acquisitions Asst I/II	2080	Unif Scale - 12 mos	015	11	\$57,898	Non-Ex
1525	1	Plumber I	2080	Unif-Scale - A 12 mos	011	8	\$58,888	Non-Ex	1	Plumber I	2080	Unif Scale - 12 mos	015	11	\$57,898	Non-Ex
1526	1	Russian Lang Teacher, HS	1552	TJ Teacher - < 12 mos	004	26	\$104,473	Exempt	1	Russian Lang Teacher, HS	1552	TJ Teacher - < 12 mos	004	25	\$102,708	Exempt
1527	1	Chemistry Teacher, HS	1552	TJ Teacher - < 12 mos	004	26	\$104,473	Exempt	1	Chemistry Teacher, HS	1552	TJ Teacher - < 12 mos	004	25	\$102,708	Exempt
1528	1	Culinary Arts Teacher, HS	1552	TJ Teacher - < 12 mos	004	26	\$104,473	Exempt	1	Culinary Arts Teacher, HS	1552	TJ Teacher - < 12 mos	004	25	\$102,708	Exempt
1529	1	Criminal Justice Teacher, HS	1552	TJ Teacher - < 12 mos	004	26	\$104,473	Exempt	1	Criminal Justice Teacher, HS	1552	TJ Teacher - < 12 mos	004	25	\$102,708	Exempt
1530	0.6	Speech Lang Pathologist	1455	Teacher - < 12 mos	004	26	\$58,583	Exempt	0.6	Speech Lang Pathologist	1455	Teacher - < 12 mos	004	25	\$57,593	Exempt
1531	1	School Counselor, MS	1522.5	Teacher - < 12 mos	004	26	\$102,168	Exempt	1	School Counselor, MS	1522.5	Teacher - < 12 mos	004	26	\$100,441	Exempt
1532	1	Marketing Ed Teacher, HS	1522.5	Teacher - < 12 mos	004	26	\$102,168	Exempt	1	Marketing Ed Teacher, HS	1522.5	Teacher - < 12 mos	004	25	\$100,441	Exempt
1533	1	Marketing Ed Teacher, HS	1522.5	Teacher - < 12 mos	004	26	\$102,168	Exempt	1	Marketing Ed Teacher, HS	1522.5	Teacher - < 12 mos	004	25	\$100,441	Exempt
1534	1	School Counselor, HS	1624	TJ Teacher - < 12 mos	004	26	\$109,320	Exempt	1	School Counselor, HS	1624	TJ Teacher - < 12 mos	004	25	\$107,472	Exempt
1535	1	Occupational Therapist	1635	Teacher - < 12 mos	004	26	\$109,718	Exempt	1	Occupational Therapist	1635	Teacher - < 12 mos	004	25	\$107,863	Exempt
1536	1	Instrctnal Coach	1635	Teacher - < 12 mos	004	26	\$109,718	Exempt	1	Instrctnal Coach	1635	Teacher - < 12 mos	004	25	\$107,863	Exempt
1537	1	Career & Transition Teacher	1485	Teacher - < 12 mos	004	26	\$99,652	Exempt	1	Career & Transition Teacher	1485	Teacher - < 12 mos	004	25	\$97,967	Exempt
1538	1	Kindergarten Teacher, ES	1455	Teacher - < 12 mos	004	26	\$97,639	Exempt	1	Kindergarten Teacher, ES	1455	Teacher - < 12 mos	004	25	\$95,988	Exempt
1539	1	Kindergarten Teacher, ES	1455	Teacher - < 12 mos	004	26	\$97,639	Exempt	1	Kindergarten Teacher, ES	1455	Teacher - < 12 mos	004	25	\$95,988	Exempt
1540	1	Kindergarten Teacher, ES	1455	Teacher - < 12 mos	004	26	\$97,639	Exempt	1	Kindergarten Teacher, ES	1455	Teacher - < 12 mos	004	25	\$95,988	Exempt

ID	FY19 Total FTE	FY19 Position Description	FY19 Annual Hours	FY19 Salary Scale Description	FY19 Grade	FY19 Step	FY19 Annual Salary	FY19 OT Status	FY18 Total FTE	FY18 Position Description	FY18 Annual Hours	FY18 Salary Scale Description	FY18 Grade	FY18 Step	FY18 Annual Salary	FY18 OT Status
1585	1	Tech Ed Teacher, MS	1455	Teacher - < 12 mos	004	26	\$97,639	Exempt	1	Tech Ed Teacher, MS	1455	Teacher - < 12 mos	004	25	\$95,988	Exempt
1586	1	General Science Teacher, MS	1455	Teacher - < 12 mos	004	26	\$97,639	Exempt	1	General Science Teacher, MS	1455	Teacher - < 12 mos	004	25	\$95,988	Exempt
1587	1	English Teacher, HS	1455	Teacher - < 12 mos	004	26	\$97,639	Exempt	1	English Teacher, HS	1455	Teacher - < 12 mos	004	25	\$95,988	Exempt
1588	1	Mathematics Teacher, HS	1455	Teacher - < 12 mos	004	26	\$97,639	Exempt	1	ESOL Transitional Math Teacher	1455	Teacher - < 12 mos	004	25	\$95,988	Exempt
1589	1	Mathematics Teacher, HS	1455	Teacher - < 12 mos	004	26	\$97,639	Exempt	1	Mathematics Teacher, HS	1455	Teacher - < 12 mos	004	25	\$95,988	Exempt
1590	1	Mathematics Teacher, HS	1455	Teacher - < 12 mos	004	26	\$97,639	Exempt	1	Mathematics Teacher, HS	1455	Teacher - < 12 mos	004	25	\$95,988	Exempt
1591	1	Mathematics Teacher, HS	1455	Teacher - < 12 mos	004	26	\$97,639	Exempt	1	Mathematics Teacher, HS	1455	Teacher - < 12 mos	004	25	\$95,988	Exempt
1592	1	Health & Phys Ed Teacher, HS	1455	Teacher - < 12 mos	004	26	\$97,639	Exempt	1	Health & Phys Ed Teacher, HS	1455	Teacher - < 12 mos	004	25	\$95,988	Exempt
1593	1	Health & Phys Ed Teacher, HS	1455	Teacher - < 12 mos	004	26	\$97,639	Exempt	1	Health & Phys Ed Teacher, HS	1455	Teacher - < 12 mos	004	25	\$95,988	Exempt
1594	1	Health & Phys Ed Teacher, HS	1455	Teacher - < 12 mos	004	26	\$97,639	Exempt	1	Health & Phys Ed Teacher, HS	1455	Teacher - < 12 mos	004	25	\$95,988	Exempt
1595	1	Health & Phys Ed Teacher, HS	1455	Teacher - < 12 mos	004	26	\$97,639	Exempt	1	Health & Phys Ed Teacher, HS	1455	Teacher - < 12 mos	004	25	\$95,988	Exempt
1596	1	Music Teacher, HS	1455	Teacher - < 12 mos	004	26	\$97,639	Exempt	1	Music Teacher, HS	1455	Teacher - < 12 mos	004	25	\$95,988	Exempt
1597	1	Art Teacher, HS	1455	Teacher - < 12 mos	004	26	\$97,639	Exempt	1	Art Teacher, HS	1455	Teacher - < 12 mos	004	25	\$95,988	Exempt
1598	1	Spanish Lang Teacher, HS	1455	Teacher - < 12 mos	004	26	\$97,639	Exempt	1	Spanish Lang Teacher, HS	1455	Teacher - < 12 mos	004	25	\$95,988	Exempt
1599	1	Chemistry Teacher, HS	1455	Teacher - < 12 mos	004	26	\$97,639	Exempt	1	Chemistry Teacher, HS	1455	Teacher - < 12 mos	004	25	\$95,988	Exempt
1600	1	Chemistry Teacher, HS	1455	Teacher - < 12 mos	004	26	\$97,639	Exempt	1	Chemistry Teacher, HS	1455	Teacher - < 12 mos	004	25	\$95,988	Exempt
1601	1	Biology Teacher, HS	1455	Teacher - < 12 mos	004	26	\$97,639	Exempt	1	Biology Teacher, HS	1455	Teacher - < 12 mos	004	25	\$95,988	Exempt
1602	1	History & Soc Stud Teacher, HS	1455	Teacher - < 12 mos	004	26	\$97,639	Exempt	1	History & Soc Stud Teacher, HS	1455	Teacher - < 12 mos	004	25	\$95,988	Exempt
1603	1	Asst Dir, Student Activities, HS	1455	Teacher - < 12 mos	004	26	\$97,639	Exempt	1	Asst Dir, Student Activities, HS	1455	Teacher - < 12 mos	004	25	\$95,988	Exempt
1604	1	Learning Disabs Teacher, ES	1455	Teacher - < 12 mos	004	26	\$97,639	Exempt	1	Learning Disabs Teacher, ES	1455	Teacher - < 12 mos	004	25	\$95,988	Exempt
1605	1	Learning Disabs Teacher, ES	1455	Teacher - < 12 mos	004	26	\$97,639	Exempt	1	Learning Disabs Teacher, ES	1455	Teacher - < 12 mos	004	25	\$95,988	Exempt
1606	1	Learning Disabs Teacher, MS/HS	1455	Teacher - < 12 mos	004	26	\$97,639	Exempt	1	Learning Disabs Teacher, MS/HS	1455	Teacher - < 12 mos	004	25	\$95,988	Exempt
1607	1	Deaf/Hard-of-Hearing Teacher	1455	Teacher - < 12 mos	004	26	\$97,639	Exempt	1	Deaf/Hard-of-Hearing Teacher	1455	Teacher - < 12 mos	004	25	\$95,988	Exempt
1608	1	Deaf/Hard-of-Hearing Teacher	1455	Teacher - < 12 mos	004	26	\$97,639	Exempt	1	Deaf/Hard-of-Hearing Teacher	1455	Teacher - < 12 mos	004	25	\$95,988	Exempt
1609	1	Speech Lang Pathologist	1455	Teacher - < 12 mos	004	26	\$97,639	Exempt	1	Speech Lang Pathologist	1455	Teacher - < 12 mos	004	25	\$95,988	Exempt
1610	1	Adapted Phys Ed Teacher	1455	Teacher - < 12 mos	004	26	\$97,639	Exempt	1	Adapted Phys Ed Teacher	1455	Teacher - < 12 mos	004	25	\$95,988	Exempt
1611	1	Adapted Phys Ed Teacher	1455	Teacher - < 12 mos	004	26	\$97,639	Exempt	1	Adapted Phys Ed Teacher	1455	Teacher - < 12 mos	004	25	\$95,988	Exempt
1612	1	Career & Transition Teacher	1455	Teacher - < 12 mos	004	26	\$97,639	Exempt	1	Career & Transition Teacher	1455	Teacher - < 12 mos	004	25	\$95,988	Exempt
1613	1	Career & Transition Teacher	1455	Teacher - < 12 mos	004	26	\$97,639	Exempt	1	Career & Transition Teacher	1455	Teacher - < 12 mos	004	25	\$95,988	Exempt
1614	1	Multiple Disabs Teacher	1455	Teacher - < 12 mos	004	26	\$97,639	Exempt	1	Multiple Disabs Teacher	1455	Teacher - < 12 mos	004	25	\$95,988	Exempt
1615	1	Multiple Disabs Teacher	1455	Teacher - < 12 mos	004	26	\$97,639	Exempt	1	Multiple Disabs Teacher	1455	Teacher - < 12 mos	004	25	\$95,988	Exempt
1616	1	Multiple Disabs Teacher	1455	Teacher - < 12 mos	004	26	\$97,639	Exempt	1	Multiple Disabs Teacher	1455	Teacher - < 12 mos	004	25	\$95,988	Exempt
1617	0.75	Bus Driver I/II	1488	Unif Scale - Sched H	012	5	\$24,826	Non-Ex	0.75	Transp Attendant	1488	Unif Scale - Sched H	005	12	\$24,406	Non-Ex
1618	1	Mngmnt Techn I/II/III	2080	Unif-Scale - A 12 mos	012	14	\$73,552	Non-Ex	1	Mngmnt Techn I/II/III	2080	Unif Scale - 12 mos	016	18	\$72,289	Non-Ex
1619	1	Warehouse Worker (M)	2080	Unif-Scale - A 12 mos	006	15	\$59,240	Non-Ex	1	Warehouse Worker (M)	2080	Unif Scale - 12 mos	010	20	\$58,207	Non-Ex
1620	1	Warehouse Worker (B)	2080	Unif-Scale - A 12 mos	006	15	\$59,240	Non-Ex	1	Warehouse Worker (B)	2080	Unif Scale - 12 mos	010	20	\$58,207	Non-Ex
1621	1	Program Asst I/II/III	2080	Unif-Scale - A 12 mos	006	15	\$59,240	Non-Ex	1	Program Asst I/II/III	2080	Unif Scale - 12 mos	010	20	\$58,207	Non-Ex
1622	1	Program Asst I/II/III	2080	Unif-Scale - A 12 mos	006	15	\$59,240	Non-Ex	1	Program Asst I/II/III	2080	Unif Scale - 12 mos	010	20	\$58,207	Non-Ex
1623	1	Building Supervisor I	2080	Unif-Scale - A 12 mos	006	15	\$59,240	Non-Ex	1	Building Supervisor I	2080	Unif Scale - 12 mos	010	20	\$58,207	Non-Ex
1624	1	Building Supervisor I	2080	Unif-Scale - A 12 mos	006	15	\$59,240	Non-Ex	1	Building Supervisor I	2080	Unif Scale - 12 mos	010	20	\$58,207	Non-Ex
1625	1	Building Supervisor I	2080	Unif-Scale - A 12 mos	006	15	\$59,240	Non-Ex	1	Building Supervisor I	2080	Unif Scale - 12 mos	010	20	\$58,207	Non-Ex
1626	1	Building Supervisor I	2080	Unif-Scale - A 12 mos	006	15	\$59,240	Non-Ex	1	Building Supervisor I	2080	Unif Scale - 12 mos	010	20	\$58,207	Non-Ex
1627	1	Building Supervisor I	2080	Unif-Scale - A 12 mos	006	15	\$59,240	Non-Ex	1	Building Supervisor I	2080	Unif Scale - 12 mos	010	20	\$58,207	Non-Ex
1628	1	Building Supervisor I	2080	Unif-Scale - A 12 mos	006	15	\$59,240	Non-Ex	1	Building Supervisor I	2080	Unif Scale - 12 mos	010	20	\$58,207	Non-Ex

ID	FY19		FY19		FY19	FY19	FY19	FY19	FY19	FY18	FY18		FY18	FY18	FY18	FY18
	Total	Position Description	Annual	Salary Scale							Grade	Step				
	FTE		Hours	Description			Salary	Status	FTE		Hours	Description	Grade	Step	Annual	OT
1629	1	Building Supervisor I	2080	Unif-Scale - A 12 mos	006	15	\$59,240	Non-Ex	1	Building Supervisor I	2080	Unif Scale - 12 mos	010	20	\$58,207	Non-Ex
1630	1	Building Supervisor I	2080	Unif-Scale - A 12 mos	006	15	\$59,240	Non-Ex	1	Building Supervisor I	2080	Unif Scale - 12 mos	010	20	\$58,207	Non-Ex
1631	1	Building Supervisor I	2080	Unif-Scale - A 12 mos	006	15	\$59,240	Non-Ex	1	Building Supervisor I	2080	Unif Scale - 12 mos	010	20	\$58,207	Non-Ex
1632	1	Asst Building Supervisor	2080	Unif-Scale - A 12 mos	006	15	\$59,240	Non-Ex	1	Asst Building Supervisor	2080	Unif Scale - 12 mos	010	20	\$58,207	Non-Ex
1633	1	Asst Building Supervisor	2080	Unif-Scale - A 12 mos	006	15	\$59,240	Non-Ex	1	Asst Building Supervisor	2080	Unif Scale - 12 mos	010	20	\$58,207	Non-Ex
1634	1	Asst Building Supervisor	2080	Unif-Scale - A 12 mos	006	15	\$59,240	Non-Ex	1	Asst Building Supervisor	2080	Unif Scale - 12 mos	010	20	\$58,207	Non-Ex
1635	1	Asst Building Supervisor	2080	Unif-Scale - A 12 mos	006	15	\$59,240	Non-Ex	1	Asst Building Supervisor	2080	Unif Scale - 12 mos	010	20	\$58,207	Non-Ex
1636	1	Admin Building Supp	2080	Unif-Scale - A 12 mos	006	15	\$59,240	Non-Ex	1	Admin Building Supp	2080	Unif Scale - 12 mos	010	20	\$58,207	Non-Ex
1637	1	Coord III, Data Mngmnt	2080	Unif-Scale - C 12 mos	003	11	\$127,117	Exempt	1	Coord III, Data Mngmnt	2080	Unif Scale - 12 mos	027	18	\$124,885	Exempt
1638	1	Domain Architect	2080	Unif-Scale - C 12 mos	003	11	\$127,117	Exempt	1	Domain Architect	2080	Unif Scale - 12 mos	027	19	\$124,885	Exempt
1639	1	Database Engineer I/II	2080	Unif-Scale - C 12 mos	003	11	\$127,117	Exempt	1	Database Engineer I/II	2080	Unif Scale - 12 mos	027	19	\$124,885	Exempt
1640	1	Coord III, PreK-12 Adapted Curric	2080	Unif-Scale - C 12 mos	003	13	\$129,673	Exempt	1	Coord III, PreK-12 Adapted Curric	2080	Unif Scale - 12 mos	027	20	\$127,383	Exempt
1641	1	Coord III, Supp Employment Services	2080	Unif-Scale - C 12 mos	003	13	\$129,673	Exempt	1	Coord III, Supp Employment Services	2080	Unif Scale - 12 mos	027	20	\$127,383	Exempt
1642	1	Domain Architect	2080	Unif-Scale - C 12 mos	003	13	\$129,673	Exempt	1	Domain Architect	2080	Unif Scale - 12 mos	027	20	\$127,383	Exempt
1643	1	Tech Architect	2080	Unif-Scale - C 12 mos	003	13	\$129,673	Exempt	1	Tech Architect	2080	Unif Scale - 12 mos	027	20	\$127,383	Exempt
1644	1	Mgr, Enterprise Data Storage	2080	Unif-Scale - C 12 mos	003	13	\$129,673	Exempt	1	Mgr, Enterprise Data Storage	2080	Unif Scale - 12 mos	027	20	\$127,383	Exempt
1645	1	Building Supervisor I	2080	Unif-Scale - A 12 mos	006	9	\$49,855	Non-Ex	1	Building Supervisor I	2080	Unif Scale - 12 mos	010	12	\$48,969	Non-Ex
1646	1	Building Supervisor I	2080	Unif-Scale - A 12 mos	006	9	\$49,855	Non-Ex	1	Building Supervisor I	2080	Unif Scale - 12 mos	010	12	\$48,969	Non-Ex
1647	1	Building Supervisor I	2080	Unif-Scale - A 12 mos	006	9	\$49,855	Non-Ex	1	Building Supervisor I	2080	Unif Scale - 12 mos	010	12	\$48,969	Non-Ex
1648	1	Building Supervisor I	2080	Unif-Scale - A 12 mos	006	9	\$49,855	Non-Ex	1	Building Supervisor I	2080	Unif Scale - 12 mos	010	12	\$48,969	Non-Ex
1649	1	Building Supervisor I	2080	Unif-Scale - A 12 mos	006	9	\$49,855	Non-Ex	1	Building Supervisor I	2080	Unif Scale - 12 mos	010	12	\$48,969	Non-Ex
1650	1	Building Supervisor I	2080	Unif-Scale - A 12 mos	006	9	\$49,855	Non-Ex	1	Building Supervisor I	2080	Unif Scale - 12 mos	010	12	\$48,969	Non-Ex
1651	1	Building Supervisor I	2080	Unif-Scale - A 12 mos	006	9	\$49,855	Non-Ex	1	Building Supervisor I	2080	Unif Scale - 12 mos	010	12	\$48,969	Non-Ex
1652	1	Asst Building Supervisor	2080	Unif-Scale - A 12 mos	006	9	\$49,855	Non-Ex	1	Asst Building Supervisor	2080	Unif Scale - 12 mos	010	12	\$48,969	Non-Ex
1653	1	Admin Building Supp	2080	Unif-Scale - A 12 mos	006	9	\$49,855	Non-Ex	1	Admin Building Supp	2080	Unif Scale - 12 mos	010	12	\$48,969	Non-Ex
1654	1	Coord III, Transp	2080	Unif-Scale - C 12 mos	003	2	\$99,363	Exempt	1	Coord III, Transp	2080	Unif Scale - 12 mos	027	9	\$97,597	Exempt
1655	1	Financial Analyst II	2080	Unif-Scale - B 12 mos	006	11	\$102,368	Exempt	1	Financial Analyst II	2080	Unif Scale - 12 mos	024	14	\$100,546	Exempt
1656	1	Accounting Techn I/II/III	2080	Unif-Scale - A 12 mos	013	14	\$76,567	Non-Ex	1	Accounting Techn I/II/III	2080	Unif Scale - 12 mos	017	19	\$75,196	Non-Ex
1657	1	Transp Operations Techn (M)	2080	Unif-Scale - A 12 mos	013	14	\$76,567	Non-Ex	1	Transp Operations Techn (M)	2080	Unif Scale - 12 mos	017	18	\$75,196	Non-Ex
1658	1	Operating Engineer II (B)	2080	Unif-Scale - A 12 mos	013	14	\$76,567	Non-Ex	1	Operating Engineer II (B)	2080	Unif Scale - 12 mos	017	19	\$75,196	Non-Ex
1659	1	Music Teacher, ES	1455	Teacher - < 12 mos	003	24	\$90,567	Exempt	1	Music Teacher, ES	1455	Teacher - < 12 mos	002	23	\$88,945	Exempt
1660	1	Mathematics Teacher, MS	1455	Teacher - < 12 mos	003	24	\$90,567	Exempt	1	Mathematics Teacher, MS	1455	Teacher - < 12 mos	002	23	\$88,945	Exempt
1661	1	Field Infor Systs Techn II (B)	2080	Unif-Scale - A 12 mos	013	13	\$74,700	Non-Ex	1	Field Infor Systs Techn II (B)	2080	Unif Scale - 12 mos	017	17	\$73,362	Non-Ex
1662	1	School Counselor, HS	1522.5	Teacher - < 12 mos	005	26	\$105,121	Exempt	1	School Counselor, HS	1522.5	Teacher - < 12 mos	005	25	\$103,232	Exempt
1663	1	Marketing Ed Teacher, HS	1522.5	Teacher - < 12 mos	005	26	\$105,121	Exempt	1	Marketing Ed Teacher, HS	1522.5	Teacher - < 12 mos	005	25	\$103,232	Exempt
1664	1	Physics Teacher, HS	1552	TJ Teacher - < 12 mos	005	26	\$107,493	Exempt	1	Physics Teacher, HS	1552	TJ Teacher - < 12 mos	005	25	\$105,561	Exempt
1665	1	Alt School Teacher	1635	Teacher - < 12 mos	005	26	\$112,889	Exempt	1	Alt School Teacher	1635	Teacher - < 12 mos	005	25	\$110,860	Exempt
1666	1	Instrctnal Coach	1635	Teacher - < 12 mos	005	26	\$112,889	Exempt	1	Instrctnal Coach	1635	Teacher - < 12 mos	005	25	\$110,860	Exempt
1667	1	Resource Teacher, HS - NSB	1635	Teacher - < 12 mos	005	26	\$112,889	Exempt	1	Resource Teacher, HS - NSB	1635	Teacher - < 12 mos	005	25	\$110,860	Exempt
1668	1	Reading Teacher, ES	1455	Teacher - < 12 mos	005	25	\$100,461	Exempt	1	Reading Teacher, ES	1455	Teacher - < 12 mos	005	25	\$98,655	Exempt
1669	1	Phys Ed Teacher, ES	1455	Teacher - < 12 mos	005	26	\$100,461	Exempt	1	Phys Ed Teacher, ES	1455	Teacher - < 12 mos	005	25	\$98,655	Exempt
1670	1	School Counselor, ES	1455	Teacher - < 12 mos	005	26	\$100,461	Exempt	1	School Counselor, ES	1455	Teacher - < 12 mos	005	25	\$98,655	Exempt
1671	1	ESOL Teacher, ES	1455	Teacher - < 12 mos	005	26	\$100,461	Exempt	1	ESOL Teacher, ES	1455	Teacher - < 12 mos	005	25	\$98,655	Exempt
1672	1	ESOL Teacher, ES	1455	Teacher - < 12 mos	005	26	\$100,461	Exempt	1	ESOL Teacher, ES	1455	Teacher - < 12 mos	005	25	\$98,655	Exempt

ID	FY19 Total FTE	FY19 Position Description	FY19 Annual Hours	FY19 Salary Scale Description	FY19 Grade	FY19 Step	FY19 Annual Salary	FY19 OT Status	FY18 Total FTE	FY18 Position Description	FY18 Annual Hours	FY18 Salary Scale Description	FY18 Grade	FY18 Step	FY18 Annual Salary	FY18 OT Status
1673	1	ESOL Teacher, ES	1455	Teacher - < 12 mos	005	26	\$100,461	Exempt	1	ESOL Teacher, ES	1455	Teacher - < 12 mos	005	25	\$98,655	Exempt
1674	1	Resource Teacher, ES	1455	Teacher - < 12 mos	005	26	\$100,461	Exempt	1	Resource Teacher, ES	1455	Teacher - < 12 mos	005	25	\$98,655	Exempt
1675	1	Title I Resource Teacher, ES	1455	Teacher - < 12 mos	005	26	\$100,461	Exempt	1	Title I SULA Teacher, ES	1455	Teacher - < 12 mos	005	25	\$98,655	Exempt
1676	1	Grades 1-3 Teacher, ES	1455	Teacher - < 12 mos	005	26	\$100,461	Exempt	1	Grades 1-3 Teacher, ES	1455	Teacher - < 12 mos	005	25	\$98,655	Exempt
1677	1	Grades 4-6 Teacher, ES	1455	Teacher - < 12 mos	005	26	\$100,461	Exempt	1	Grades 4-6 Teacher, ES	1455	Teacher - < 12 mos	005	25	\$98,655	Exempt
1678	1	Grades 4-6 Teacher, ES	1455	Teacher - < 12 mos	005	26	\$100,461	Exempt	1	Grades 4-6 Teacher, ES	1455	Teacher - < 12 mos	005	25	\$98,655	Exempt
1679	1	Grades 4-6 Teacher, ES	1455	Teacher - < 12 mos	005	26	\$100,461	Exempt	1	Grades 4-6 Teacher, ES	1455	Teacher - < 12 mos	005	25	\$98,655	Exempt
1680	1	Fam & Consmr Sci Teacher, MS	1455	Teacher - < 12 mos	005	26	\$100,461	Exempt	1	Fam & Consmr Sci Teacher, MS	1455	Teacher - < 12 mos	005	25	\$98,655	Exempt
1681	1	Mathematics Teacher, MS	1455	Teacher - < 12 mos	005	26	\$100,461	Exempt	1	Mathematics Teacher, MS	1455	Teacher - < 12 mos	005	25	\$98,655	Exempt
1682	1	Art Teacher, MS	1455	Teacher - < 12 mos	005	26	\$100,461	Exempt	1	Art Teacher, MS	1455	Teacher - < 12 mos	005	25	\$98,655	Exempt
1683	1	History & Soc Stud Teacher, MS	1455	Teacher - < 12 mos	005	26	\$100,461	Exempt	1	History & Soc Stud Teacher, MS	1455	Teacher - < 12 mos	005	25	\$98,655	Exempt
1684	1	Mathematics Teacher, HS	1455	Teacher - < 12 mos	005	26	\$100,461	Exempt	1	Mathematics Teacher, HS	1455	Teacher - < 12 mos	005	25	\$98,655	Exempt
1685	1	Mathematics Teacher, HS	1455	Teacher - < 12 mos	005	26	\$100,461	Exempt	1	Mathematics Teacher, HS	1455	Teacher - < 12 mos	005	25	\$98,655	Exempt
1686	1	ESOL Teacher, HS	1455	Teacher - < 12 mos	005	26	\$100,461	Exempt	1	ESOL Teacher, HS	1455	Teacher - < 12 mos	005	25	\$98,655	Exempt
1687	1	ESOL Teacher, HS	1455	Teacher - < 12 mos	005	26	\$100,461	Exempt	1	ESOL Transitional Teacher	1455	Teacher - < 12 mos	005	25	\$98,655	Exempt
1688	1	History & Soc Stud Teacher, HS	1455	Teacher - < 12 mos	005	26	\$100,461	Exempt	1	History & Soc Stud Teacher, HS	1455	Teacher - < 12 mos	005	25	\$98,655	Exempt
1689	1	Learning Disabs Teacher, MS/HS	1455	Teacher - < 12 mos	005	26	\$100,461	Exempt	1	Learning Disabs Teacher, MS/HS	1455	Teacher - < 12 mos	005	25	\$98,655	Exempt
1690	1	Learning Disabs Teacher, MS/HS	1455	Teacher - < 12 mos	005	26	\$100,461	Exempt	1	Learning Disabs Teacher, MS/HS	1455	Teacher - < 12 mos	005	25	\$98,655	Exempt
1691	1	Preschool Teacher	1455	Teacher - < 12 mos	005	26	\$100,461	Exempt	1	Preschool Teacher	1455	Teacher - < 12 mos	005	25	\$98,655	Exempt
1692	1	Alt School Teacher	1455	Teacher - < 12 mos	005	26	\$100,461	Exempt	1	Alt School Teacher	1455	Teacher - < 12 mos	005	25	\$98,655	Exempt
1693	1	Itinerant Music, Band, Teacher	1455	Teacher - < 12 mos	005	26	\$100,461	Exempt	1	Itinerant Music, Band, Teacher	1455	Teacher - < 12 mos	005	25	\$98,655	Exempt
1694	1	Grades 1-3 Teacher, ES	1455	Teacher - < 12 mos	002	23	\$88,945	Exempt	1	Grades 1-3 Teacher, ES	1455	Teacher - < 12 mos	001	23	\$87,346	Exempt
1695	1	English Teacher, MS	1455	Teacher - < 12 mos	002	23	\$88,945	Exempt	1	English Teacher, MS	1455	Teacher - < 12 mos	001	23	\$87,346	Exempt
1696	1	Health & Phys Ed Teacher, MS	1455	Teacher - < 12 mos	002	23	\$88,945	Exempt	1	Health & Phys Ed Teacher, MS	1455	Teacher - < 12 mos	001	23	\$87,346	Exempt
1697	1	Tech Ed Teacher, MS	1455	Teacher - < 12 mos	002	23	\$88,945	Exempt	1	Tech Ed Teacher, MS	1455	Teacher - < 12 mos	001	23	\$87,346	Exempt
1698	1	Health & Phys Ed Teacher, HS	1455	Teacher - < 12 mos	002	23	\$88,945	Exempt	1	Health & Phys Ed Teacher, HS	1455	Teacher - < 12 mos	001	23	\$87,346	Exempt
1699	0.438	Food Services Worker	1464	Unif Scale - Sched H	002	3	\$9,297	Non-Ex	0.438	Food Services Worker	1464	Unif Scale - Sched H	002	3	\$9,128	Non-Ex
1700	0.438	Food Services Worker	1464	Unif Scale - Sched H	002	3	\$9,297	Non-Ex	0.438	Food Services Worker	1464	Unif Scale - Sched H	002	3	\$9,128	Non-Ex
1701	0.438	Food Services Worker	1464	Unif Scale - Sched H	002	3	\$9,297	Non-Ex	0.438	Food Services Worker	1464	Unif Scale - Sched H	002	3	\$9,128	Non-Ex
1702	0.438	Food Services Worker	1464	Unif Scale - Sched H	002	3	\$9,297	Non-Ex	0.438	Food Services Worker	1464	Unif Scale - Sched H	002	3	\$9,128	Non-Ex
1703	1	Program Asst I/II/III	2080	Unif-Scale - A 12 mos	007	15	\$61,668	Non-Ex	1	Program Asst I/II/III	2080	Unif Scale - 12 mos	011	20	\$60,547	Non-Ex
1704	1	Program Asst I/II/III	2080	Unif-Scale - A 12 mos	007	15	\$61,668	Non-Ex	1	Program Asst I/II/III	2080	Unif Scale - 12 mos	011	20	\$60,547	Non-Ex
1705	1	Program Asst I/II/III	2080	Unif-Scale - A 12 mos	007	15	\$61,668	Non-Ex	1	Program Asst I/II/III	2080	Unif Scale - 12 mos	011	20	\$60,547	Non-Ex
1706	1	Transp Asst I/II/III	2080	Unif-Scale - A 12 mos	007	15	\$61,668	Non-Ex	1	Transp Asst I/II/III	2080	Unif Scale - 12 mos	011	20	\$60,547	Non-Ex
1707	1	Transp Asst I/II/III	2080	Unif-Scale - A 12 mos	007	15	\$61,668	Non-Ex	1	Transp Asst I/II/III	2080	Unif Scale - 12 mos	011	20	\$60,547	Non-Ex
1708	1	Dispatcher	2080	Unif-Scale - A 12 mos	007	15	\$61,668	Non-Ex	1	Dispatcher	2080	Unif Scale - 12 mos	011	20	\$60,547	Non-Ex
1709	1	Security System Monitor (M)	2080	Unif-Scale - A 12 mos	007	15	\$61,668	Non-Ex	1	Security System Monitor (M)	2080	Unif Scale - 12 mos	011	20	\$60,547	Non-Ex
1710	1	Structural Maint Apprentice I/II	2080	Unif-Scale - A 12 mos	007	15	\$61,668	Non-Ex	1	Structural Maint Apprentice I/II	2080	Unif Scale - 12 mos	011	20	\$60,547	Non-Ex
1711	1	Groundskeeper II	2080	Unif-Scale - A 12 mos	007	15	\$61,668	Non-Ex	1	Groundskeeper II	2080	Unif Scale - 12 mos	011	20	\$60,547	Non-Ex
1712	0.469	Food Services Worker	1504	Unif Scale - Sched H	002	3	\$10,227	Non-Ex	0.469	Food Services Worker	1504	Unif Scale - Sched H	002	3	\$10,041	Non-Ex
1713	0.469	Food Services Worker	1504	Unif Scale - Sched H	002	3	\$10,227	Non-Ex	0.469	Food Services Worker	1504	Unif Scale - Sched H	002	3	\$10,041	Non-Ex
1714	0.469	Food Services Worker	1504	Unif Scale - Sched H	002	3	\$10,227	Non-Ex	0.469	Food Services Worker	1504	Unif Scale - Sched H	002	3	\$10,041	Non-Ex
1715	0.688	Food Services Worker	1504	Unif Scale - Sched H	002	3	\$15,003	Non-Ex	0.688	Food Services Worker	1504	Unif Scale - Sched H	002	3	\$14,730	Non-Ex
1716	0.688	Food Services Worker	1504	Unif Scale - Sched H	002	3	\$15,003	Non-Ex	0.688	Food Services Worker	1504	Unif Scale - Sched H	002	3	\$14,730	Non-Ex

ID	FY19	FY19	FY19	FY19	FY19	FY19	FY19	FY19	FY18	FY18	FY18	FY18	FY18	FY18	FY18	FY18
	Total FTE	Position Description	Annual Hours	Salary Scale Description	Grade	Step	Annual Salary	OT Status	Total FTE	Position Description	Annual Hours	Salary Scale Description	Grade	Step	Annual Salary	OT Status
1761	0.875	Food Services Worker	1464	Unif Scale - Sched H	002	3	\$18,574	Non-Ex	0.875	Food Services Worker	1464	Unif Scale - Sched H	002	3	\$18,235	Non-Ex
1762	0.813	Food Services Worker	1464	Unif Scale - Sched H	002	3	\$17,258	Non-Ex	0.813	Food Services Worker	1464	Unif Scale - Sched H	002	3	\$16,943	Non-Ex
1763	0.813	Food Services Worker	1464	Unif Scale - Sched H	002	3	\$17,258	Non-Ex	0.813	Food Services Worker	1464	Unif Scale - Sched H	002	3	\$16,943	Non-Ex
1764	0.781	Food Services Worker	1504	Unif Scale - Sched H	002	3	\$17,032	Non-Ex	0.781	Food Services Worker	1504	Unif Scale - Sched H	002	3	\$16,721	Non-Ex
1765	0.625	Food Services Worker	1504	Unif Scale - Sched H	002	3	\$13,630	Non-Ex	0.625	Food Services Worker	1504	Unif Scale - Sched H	002	3	\$13,381	Non-Ex
1766	0.906	Food Services Worker	1504	Unif Scale - Sched H	002	3	\$19,758	Non-Ex	0.906	Food Services Worker	1504	Unif Scale - Sched H	002	3	\$19,397	Non-Ex
1767	0.5	Food Services Worker	1464	Unif Scale - Sched H	002	3	\$10,614	Non-Ex	0.5	Food Services Worker	1464	Unif Scale - Sched H	002	3	\$10,420	Non-Ex
1768	0.5	Food Services Worker	1464	Unif Scale - Sched H	002	3	\$10,614	Non-Ex	0.5	Food Services Worker	1464	Unif Scale - Sched H	002	3	\$10,420	Non-Ex
1769	0.75	Food Services Worker	1464	Unif Scale - Sched H	002	3	\$15,921	Non-Ex	0.75	Food Services Worker	1464	Unif Scale - Sched H	002	3	\$15,630	Non-Ex
1770	0.5	Food Services Worker	1464	Unif Scale - Sched H	002	3	\$10,614	Non-Ex	0.5	Food Services Worker	1464	Unif Scale - Sched H	002	3	\$10,420	Non-Ex
1771	0.75	Food Services Worker	1464	Unif Scale - Sched H	002	3	\$15,921	Non-Ex	0.75	Food Services Worker	1464	Unif Scale - Sched H	002	3	\$15,630	Non-Ex
1772	0.5	Food Services Worker	1464	Unif Scale - Sched H	002	3	\$10,614	Non-Ex	0.5	Food Services Worker	1464	Unif Scale - Sched H	002	3	\$10,420	Non-Ex
1773	0.5	Food Services Worker	1464	Unif Scale - Sched H	002	3	\$10,614	Non-Ex	0.5	Food Services Worker	1464	Unif Scale - Sched H	002	3	\$10,420	Non-Ex
1774	0.75	Food Services Worker	1464	Unif Scale - Sched H	002	3	\$15,921	Non-Ex	0.75	Food Services Worker	1464	Unif Scale - Sched H	002	3	\$15,630	Non-Ex
1775	0.5	Food Services Worker	1464	Unif Scale - Sched H	002	3	\$10,614	Non-Ex	0.5	Food Services Worker	1464	Unif Scale - Sched H	002	3	\$10,420	Non-Ex
1776	0.5	Food Services Worker	1464	Unif Scale - Sched H	002	3	\$10,614	Non-Ex	0.5	Food Services Worker	1464	Unif Scale - Sched H	002	3	\$10,420	Non-Ex
1777	0.5	Food Services Worker	1464	Unif Scale - Sched H	002	3	\$10,614	Non-Ex	0.5	Food Services Worker	1464	Unif Scale - Sched H	002	3	\$10,420	Non-Ex
1778	0.5	Food Services Worker	1464	Unif Scale - Sched H	002	3	\$10,614	Non-Ex	0.5	Food Services Worker	1464	Unif Scale - Sched H	002	3	\$10,420	Non-Ex
1779	0.5	Food Services Worker	1464	Unif Scale - Sched H	002	3	\$10,614	Non-Ex	0.5	Food Services Worker	1464	Unif Scale - Sched H	002	3	\$10,420	Non-Ex
1780	0.5	Food Services Worker	1464	Unif Scale - Sched H	002	3	\$10,614	Non-Ex	0.5	Food Services Worker	1464	Unif Scale - Sched H	002	3	\$10,420	Non-Ex
1781	0.5	Food Services Worker	1464	Unif Scale - Sched H	002	3	\$10,614	Non-Ex	0.5	Food Services Worker	1464	Unif Scale - Sched H	002	3	\$10,420	Non-Ex
1782	0.5	Food Services Worker	1464	Unif Scale - Sched H	002	3	\$10,614	Non-Ex	0.5	Food Services Worker	1464	Unif Scale - Sched H	002	3	\$10,420	Non-Ex
1783	0.75	Food Services Worker	1504	Unif Scale - Sched H	002	3	\$16,356	Non-Ex	0.75	Food Services Worker	1504	Unif Scale - Sched H	002	3	\$16,057	Non-Ex
1784	0.406	Food Services Worker	1504	Unif Scale - Sched H	002	3	\$8,854	Non-Ex	0.406	Food Services Worker	1504	Unif Scale - Sched H	002	3	\$8,692	Non-Ex
1785	0.406	Food Services Worker	1504	Unif Scale - Sched H	002	3	\$8,854	Non-Ex	0.406	Food Services Worker	1504	Unif Scale - Sched H	002	3	\$8,692	Non-Ex
1786	0.531	Food Services Worker	1504	Unif Scale - Sched H	002	3	\$11,580	Non-Ex	0.531	Food Services Worker	1504	Unif Scale - Sched H	002	3	\$11,368	Non-Ex
1787	0.531	Food Services Worker	1504	Unif Scale - Sched H	002	3	\$11,580	Non-Ex	0.531	Food Services Worker	1504	Unif Scale - Sched H	002	3	\$11,368	Non-Ex
1788	0.531	Food Services Worker	1504	Unif Scale - Sched H	002	3	\$11,580	Non-Ex	0.531	Food Services Worker	1504	Unif Scale - Sched H	002	3	\$11,368	Non-Ex
1789	0.531	Food Services Worker	1504	Unif Scale - Sched H	002	3	\$11,580	Non-Ex	0.531	Food Services Worker	1504	Unif Scale - Sched H	002	3	\$11,368	Non-Ex
1790	1	Industrial Electrician II	2080	Unif-Scale - A 12 mos	013	8	\$63,816	Non-Ex	1	Industrial Electrician II	2080	Unif Scale - 12 mos	017	11	\$62,646	Non-Ex
1791	1	HVAC Techn I	2080	Unif-Scale - A 12 mos	013	8	\$63,816	Non-Ex	1	HVAC Techn I	2080	Unif Scale - 12 mos	017	11	\$62,646	Non-Ex
1792	1	Enterprise Messaging Programmer	2080	Unif-Scale - B 12 mos	007	11	\$106,565	Exempt	1	Enterprise Messaging Programmer	2080	Unif Scale - 12 mos	025	14	\$104,581	Exempt
1793	1	Network Engineer	2080	Unif-Scale - B 12 mos	007	11	\$106,565	Exempt	1	Network Engineer	2080	Unif Scale - 12 mos	025	14	\$104,581	Exempt
1794	1	Multilingual Registrar I/II	2080	Unif-Scale - A 12 mos	014	14	\$79,707	Non-Ex	1	Multilingual Registrar I/II	2080	Unif Scale - 12 mos	018	19	\$78,220	Non-Ex
1795	1	Structural Supervisor	2080	Unif-Scale - A 12 mos	014	14	\$79,707	Non-Ex	1	Structural Supervisor	2080	Unif Scale - 12 mos	018	19	\$78,220	Non-Ex
1796	1	Energy Mngmnt Techn I/II	2080	Unif-Scale - A 12 mos	014	14	\$79,707	Non-Ex	1	Energy Mngmnt Techn I/II	2080	Unif Scale - 12 mos	018	19	\$78,220	Non-Ex
1797	1	Adapted Phys Ed Teacher	1455	Teacher - < 12 mos	003	25	\$92,310	Exempt	1	Adapted Phys Ed Teacher	1455	Teacher - < 12 mos	003	24	\$90,567	Exempt
1798	1	Warehouse Worker/Driver I/II	2080	Unif-Scale - A 12 mos	008	15	\$64,197	Non-Ex	1	Warehouse Worker/Driver I/II	2080	Unif Scale - 12 mos	012	20	\$62,981	Non-Ex
1799	1	Warehouse Worker/Driver I/II	2080	Unif-Scale - A 12 mos	008	15	\$64,197	Non-Ex	1	Warehouse Worker/Driver I/II	2080	Unif Scale - 12 mos	012	20	\$62,981	Non-Ex
1800	1	Maint Parts Techn I/II	2080	Unif-Scale - A 12 mos	008	15	\$64,197	Non-Ex	1	Maint Parts Techn I/II	2080	Unif Scale - 12 mos	012	20	\$62,981	Non-Ex
1801	1	Preventive Maint Techn	2080	Unif-Scale - A 12 mos	008	15	\$64,197	Non-Ex	1	Preventive Maint Techn	2080	Unif Scale - 12 mos	012	20	\$62,981	Non-Ex
1802	1	Preventive Maint Techn	2080	Unif-Scale - A 12 mos	008	15	\$64,197	Non-Ex	1	Preventive Maint Techn	2080	Unif Scale - 12 mos	012	20	\$62,981	Non-Ex
1803	1	Preventive Maint Techn	2080	Unif-Scale - A 12 mos	008	15	\$64,197	Non-Ex	1	Preventive Maint Techn	2080	Unif Scale - 12 mos	012	20	\$62,981	Non-Ex
1804	1	Kindergarten Teacher, ES	1455	Teacher - < 12 mos	003	19	\$80,236	Exempt	1	Kindergarten Teacher, ES	1455	Teacher - < 12 mos	003	18	\$78,716	Exempt

ID	FY19 Total FTE	FY19 Position Description	FY19 Annual Hours	FY19 Salary Scale Description	FY19 Grade	FY19 Step	FY19 Annual Salary	FY19 OT Status	FY18 Total FTE	FY18 Position Description	FY18 Annual Hours	FY18 Salary Scale Description	FY18 Grade	FY18 Step	FY18 Annual Salary	FY18 OT Status
1805	1	Art Teacher, ES	1455	Teacher - < 12 mos	003	19	\$80,236	Exempt	1	Art Teacher, ES	1455	Teacher - < 12 mos	003	18	\$78,716	Exempt
1806	1	ESOL Teacher, ES	1455	Teacher - < 12 mos	003	19	\$80,236	Exempt	1	Title I Resource Teacher, ES	1455	Teacher - < 12 mos	003	18	\$78,716	Exempt
1807	1	Grades 1-3 Teacher, ES	1455	Teacher - < 12 mos	003	19	\$80,236	Exempt	1	Grades 1-3 Teacher, ES	1455	Teacher - < 12 mos	003	18	\$78,716	Exempt
1808	1	English Teacher, MS	1455	Teacher - < 12 mos	003	19	\$80,236	Exempt	1	English Teacher, MS	1455	Teacher - < 12 mos	003	18	\$78,716	Exempt
1809	1	Mathematics Teacher, MS	1455	Teacher - < 12 mos	003	19	\$80,236	Exempt	1	Mathematics Teacher, MS	1455	Teacher - < 12 mos	003	18	\$78,716	Exempt
1810	1	Spanish Lang Teacher, MS	1455	Teacher - < 12 mos	003	19	\$80,236	Exempt	1	Spanish Lang Teacher, MS	1455	Teacher - < 12 mos	003	18	\$78,716	Exempt
1811	1	English Teacher, HS	1455	Teacher - < 12 mos	003	19	\$80,236	Exempt	1	English Teacher, HS	1455	Teacher - < 12 mos	003	18	\$78,716	Exempt
1812	1	Mathematics Teacher, HS	1455	Teacher - < 12 mos	003	19	\$80,236	Exempt	1	Mathematics Teacher, HS	1455	Teacher - < 12 mos	003	18	\$78,716	Exempt
1813	1	Biology Teacher, HS	1455	Teacher - < 12 mos	003	19	\$80,236	Exempt	1	Biology Teacher, HS	1455	Teacher - < 12 mos	003	18	\$78,716	Exempt
1814	1	Career & Transition Teacher	1455	Teacher - < 12 mos	003	19	\$80,236	Exempt	1	Career & Transition Teacher	1455	Teacher - < 12 mos	003	18	\$78,716	Exempt
1815	1	Itinerant Music, Strings, Teacher	1455	Teacher - < 12 mos	003	19	\$80,236	Exempt	1	Itinerant Music, Strings, Teacher	1455	Teacher - < 12 mos	003	18	\$78,716	Exempt
1816	1	School Counselor, HS	1522.5	Teacher - < 12 mos	004	29	\$103,910	Exempt	1	School Counselor, HS	1522.5	Teacher - < 12 mos	004	28	\$101,937	Exempt
1817	1	Head Librarian, HS	1522.5	Teacher - < 12 mos	004	29	\$103,910	Exempt	1	Head Librarian, HS	1522.5	Teacher - < 12 mos	004	28	\$101,937	Exempt
1818	1	Busi Cooprtve Office Ed Teacher, HS	1522.5	Teacher - < 12 mos	004	29	\$103,910	Exempt	1	Busi Cooprtve Office Ed Teacher, HS	1522.5	Teacher - < 12 mos	004	28	\$101,937	Exempt
1819	1	Alt School Teacher	1635	Teacher - < 12 mos	004	29	\$111,589	Exempt	1	Alt School Teacher	1635	Teacher - < 12 mos	004	28	\$109,469	Exempt
1820	1	History & Soc Stud Teacher, HS	1552	TJ Teacher - < 12 mos	004	29	\$106,255	Exempt	1	History & Soc Stud Teacher, HS	1552	TJ Teacher - < 12 mos	004	28	\$104,236	Exempt
1821	1	Kindergarten Teacher, ES	1455	Teacher - < 12 mos	004	29	\$99,304	Exempt	1	Kindergarten Teacher, ES	1455	Teacher - < 12 mos	004	28	\$97,417	Exempt
1822	1	FECEP/Headstart Teacher	1455	Teacher - < 12 mos	004	29	\$99,304	Exempt	1	FECEP/Headstart Teacher	1455	Teacher - < 12 mos	004	28	\$97,417	Exempt
1823	1	Phys Ed Teacher, ES	1455	Teacher - < 12 mos	004	29	\$99,304	Exempt	1	Phys Ed Teacher, ES	1455	Teacher - < 12 mos	004	28	\$97,417	Exempt
1824	1	Music Teacher, ES	1455	Teacher - < 12 mos	004	29	\$99,304	Exempt	1	Music Teacher, ES	1455	Teacher - < 12 mos	004	28	\$97,417	Exempt
1825	1	ESOL Teacher, ES	1455	Teacher - < 12 mos	004	29	\$99,304	Exempt	1	ESOL Teacher, ES	1455	Teacher - < 12 mos	004	28	\$97,417	Exempt
1826	1	Gifted Ed Center Teacher, ES	1455	Teacher - < 12 mos	004	29	\$99,304	Exempt	1	Gifted Ed Center Teacher, ES	1455	Teacher - < 12 mos	004	28	\$97,417	Exempt
1827	1	Japanese Immersion Teacher, ES	1455	Teacher - < 12 mos	004	29	\$99,304	Exempt	1	Japanese Immersion Teacher, ES	1455	Teacher - < 12 mos	004	28	\$97,417	Exempt
1828	1	Grades 1-3 Teacher, ES	1455	Teacher - < 12 mos	004	29	\$99,304	Exempt	1	Grades 1-3 Teacher, ES	1455	Teacher - < 12 mos	004	28	\$97,417	Exempt
1829	1	Grades 1-3 Teacher, ES	1455	Teacher - < 12 mos	004	29	\$99,304	Exempt	1	Grades 1-3 Teacher, ES	1455	Teacher - < 12 mos	004	28	\$97,417	Exempt
1830	1	Fam & Consmr Sci Teacher, MS	1455	Teacher - < 12 mos	004	29	\$99,304	Exempt	1	Fam & Consmr Sci Teacher, MS	1455	Teacher - < 12 mos	004	28	\$97,417	Exempt
1831	1	English Teacher, MS	1455	Teacher - < 12 mos	004	29	\$99,304	Exempt	1	English Teacher, MS	1455	Teacher - < 12 mos	004	28	\$97,417	Exempt
1832	1	Health & Phys Ed Teacher, MS	1455	Teacher - < 12 mos	004	29	\$99,304	Exempt	1	Health & Phys Ed Teacher, MS	1455	Teacher - < 12 mos	004	28	\$97,417	Exempt
1833	1	Spanish Lang Teacher, MS	1455	Teacher - < 12 mos	004	29	\$99,304	Exempt	1	Spanish Lang Teacher, MS	1455	Teacher - < 12 mos	004	28	\$97,417	Exempt
1834	1	Biology Teacher, MS	1455	Teacher - < 12 mos	004	29	\$99,304	Exempt	1	Biology Teacher, MS	1455	Teacher - < 12 mos	004	28	\$97,417	Exempt
1835	1	English Teacher, HS	1455	Teacher - < 12 mos	004	29	\$99,304	Exempt	1	English Teacher, HS	1455	Teacher - < 12 mos	004	28	\$97,417	Exempt
1836	1	Health & Phys Ed Teacher, HS	1455	Teacher - < 12 mos	004	29	\$99,304	Exempt	1	Health & Phys Ed Teacher, HS	1455	Teacher - < 12 mos	004	28	\$97,417	Exempt
1837	1	Tech Ed Teacher, HS	1455	Teacher - < 12 mos	004	29	\$99,304	Exempt	1	Tech Ed Teacher, HS	1455	Teacher - < 12 mos	004	28	\$97,417	Exempt
1838	1	Physics Teacher, HS	1455	Teacher - < 12 mos	004	29	\$99,304	Exempt	1	Physics Teacher, HS	1455	Teacher - < 12 mos	004	28	\$97,417	Exempt
1839	1	Physics Teacher, HS	1455	Teacher - < 12 mos	004	29	\$99,304	Exempt	1	Physics Teacher, HS	1455	Teacher - < 12 mos	004	28	\$97,417	Exempt
1840	1	History & Soc Stud Teacher, HS	1455	Teacher - < 12 mos	004	29	\$99,304	Exempt	1	History & Soc Stud Teacher, HS	1455	Teacher - < 12 mos	004	28	\$97,417	Exempt
1841	1	Preschool Home Teacher	1455	Teacher - < 12 mos	004	29	\$99,304	Exempt	1	Preschool Home Teacher	1455	Teacher - < 12 mos	004	28	\$97,417	Exempt
1842	1	Preschool Teacher	1455	Teacher - < 12 mos	004	29	\$99,304	Exempt	1	Preschool Teacher	1455	Teacher - < 12 mos	004	28	\$97,417	Exempt
1843	1	Multiple Disabs Teacher	1455	Teacher - < 12 mos	004	29	\$99,304	Exempt	1	Multiple Disabs Teacher	1455	Teacher - < 12 mos	004	28	\$97,417	Exempt
1844	0.5	Resource Teacher, ES	1455	Teacher - < 12 mos	004	29	\$49,652	Exempt	0.5	Title I Resource Teacher, ES	1455	Teacher - < 12 mos	004	28	\$48,708	Exempt
1845	1	Custodian I	2080	Unif-Scale - A 12 mos	001	10	\$42,208	Non-Ex	1	Custodian I	2080	Unif Scale - 12 mos	005	13	\$41,401	Non-Ex
1846	1	Custodian I	2080	Unif-Scale - A 12 mos	001	10	\$42,208	Non-Ex	1	Custodian I	2080	Unif Scale - 12 mos	005	13	\$41,401	Non-Ex
1847	1	Custodian I	2080	Unif-Scale - A 12 mos	001	10	\$42,208	Non-Ex	1	Custodian I	2080	Unif Scale - 12 mos	005	13	\$41,401	Non-Ex
1848	1	Custodian I	2080	Unif-Scale - A 12 mos	001	10	\$42,208	Non-Ex	1	Custodian I	2080	Unif Scale - 12 mos	005	13	\$41,401	Non-Ex

ID	FY19 Total FTE	FY19 Position Description	FY19 Annual Hours	FY19 Salary Scale Description	FY19 Grade	FY19 Step	FY19 Annual Salary	FY19 OT Status	FY18 Total FTE	FY18 Position Description	FY18 Annual Hours	FY18 Salary Scale Description	FY18 Grade	FY18 Step	FY18 Annual Salary	FY18 OT Status
1849	1	Bus Driver Floater	1488	Unif Scale - Sched H	013	12	\$43,596	Non-Ex	1	Bus Driver I/II	1488	Unif Scale - Sched H	012	13	\$42,741	Non-Ex
1850	0.75	Transp Attendant	1608	US-Transp Old Plan	005	17	\$26,897	Non-Ex	0.75	Transp Attendant	1624	US-Transp Old Plan	005	16	\$26,369	Non-Ex
1851	1	Bus Driver I/II	1488	Unif Scale - Sched H	012	12	\$41,911	Non-Ex	1	Bus Driver I/II	1488	Unif Scale - Sched H	011	13	\$41,088	Non-Ex
1852	1	Bus Driver Floater	1608	US-Transp Old Plan	013	19	\$51,153	Non-Ex	1	Bus Driver Floater	1624	US-Transp Old Plan	013	18	\$50,148	Non-Ex
1853	1	Transp Attendant	1608	US-Transp Old Plan	005	17	\$35,863	Non-Ex	1	Transp Attendant	1624	US-Transp Old Plan	005	16	\$35,158	Non-Ex
1854	1	Transp Attendant	1608	US-Transp Old Plan	005	17	\$35,863	Non-Ex	1	Transp Attendant	1624	US-Transp Old Plan	005	16	\$35,158	Non-Ex
1855	1	Bus Driver I/II	1608	US-Transp Old Plan	012	19	\$49,176	Non-Ex	1	Bus Driver I/II	1624	US-Transp Old Plan	012	18	\$48,209	Non-Ex
1856	1	Bus Driver I/II	1608	US-Transp Old Plan	012	19	\$49,176	Non-Ex	1	Bus Driver I/II	1624	US-Transp Old Plan	012	18	\$48,209	Non-Ex
1857	1	Bus Driver I/II	1608	US-Transp Old Plan	012	19	\$49,176	Non-Ex	1	Bus Driver I/II	1624	US-Transp Old Plan	012	18	\$48,209	Non-Ex
1858	1	Bus Driver I/II	1608	US-Transp Old Plan	012	19	\$49,176	Non-Ex	1	Bus Driver I/II	1624	US-Transp Old Plan	012	18	\$48,209	Non-Ex
1859	1	Bus Driver I/II	1608	US-Transp Old Plan	012	19	\$49,176	Non-Ex	1	Bus Driver I/II	1624	US-Transp Old Plan	012	18	\$48,209	Non-Ex
1860	1	Bus Driver I/II	1608	US-Transp Old Plan	012	19	\$49,176	Non-Ex	1	Bus Driver I/II	1624	US-Transp Old Plan	012	18	\$48,209	Non-Ex
1861	1	Bus Driver I/II	1608	US-Transp Old Plan	012	19	\$49,176	Non-Ex	1	Bus Driver I/II	1624	US-Transp Old Plan	012	18	\$48,209	Non-Ex
1862	1	Bus Driver I/II	1608	US-Transp Old Plan	012	19	\$49,176	Non-Ex	1	Bus Driver I/II	1624	US-Transp Old Plan	012	18	\$48,209	Non-Ex
1863	1	Bus Driver I/II	1608	US-Transp Old Plan	012	19	\$49,176	Non-Ex	1	Bus Driver I/II	1624	US-Transp Old Plan	012	18	\$48,209	Non-Ex
1864	1	Bus Driver I/II	1608	US-Transp Old Plan	012	19	\$49,176	Non-Ex	1	Bus Driver I/II	1624	US-Transp Old Plan	012	18	\$48,209	Non-Ex
1865	1	Bus Driver I/II	1608	US-Transp Old Plan	012	19	\$49,176	Non-Ex	1	Bus Driver I/II	1624	US-Transp Old Plan	012	18	\$48,209	Non-Ex
1866	1	Bus Driver I/II	1608	US-Transp Old Plan	012	19	\$49,176	Non-Ex	1	Bus Driver I/II	1624	US-Transp Old Plan	012	18	\$48,209	Non-Ex
1867	1	Bus Driver I/II	1608	US-Transp Old Plan	012	19	\$49,176	Non-Ex	1	Bus Driver I/II	1624	US-Transp Old Plan	012	18	\$48,209	Non-Ex
1868	1	Admin Asst I	2080	Unif-Scale - A 12 mos	009	15	\$66,829	Non-Ex	1	Admin Asst I	2080	Unif Scale - 12 mos	013	20	\$65,514	Non-Ex
1869	1	Admin Asst I	2080	Unif-Scale - A 12 mos	009	15	\$66,829	Non-Ex	1	Admin Asst I	2080	Unif Scale - 12 mos	013	20	\$65,514	Non-Ex
1870	1	Admin Asst I	2080	Unif-Scale - A 12 mos	009	15	\$66,829	Non-Ex	1	Admin Asst I	2080	Unif Scale - 12 mos	013	20	\$65,514	Non-Ex
1871	1	Admin Asst I	2080	Unif-Scale - A 12 mos	009	15	\$66,829	Non-Ex	1	Admin Asst I	2080	Unif Scale - 12 mos	013	20	\$65,514	Non-Ex
1872	1	Admin Asst I	2080	Unif-Scale - A 12 mos	009	15	\$66,829	Non-Ex	1	Admin Asst I	2080	Unif Scale - 12 mos	013	20	\$65,514	Non-Ex
1873	1	Admin Asst I	2080	Unif-Scale - A 12 mos	009	15	\$66,829	Non-Ex	1	Admin Asst I	2080	Unif Scale - 12 mos	013	20	\$65,514	Non-Ex
1874	1	Admin Asst I	2080	Unif-Scale - A 12 mos	009	15	\$66,829	Non-Ex	1	Admin Asst I	2080	Unif Scale - 12 mos	013	20	\$65,514	Non-Ex
1875	1	Admin Asst I	2080	Unif-Scale - A 12 mos	009	15	\$66,829	Non-Ex	1	Admin Asst I	2080	Unif Scale - 12 mos	013	20	\$65,514	Non-Ex
1876	1	Admin Asst I	2080	Unif-Scale - A 12 mos	009	15	\$66,829	Non-Ex	1	Admin Asst I	2080	Unif Scale - 12 mos	013	20	\$65,514	Non-Ex
1877	1	Admin Asst I	2080	Unif-Scale - A 12 mos	009	15	\$66,829	Non-Ex	1	Admin Asst I	2080	Unif Scale - 12 mos	013	20	\$65,514	Non-Ex
1878	1	Admin Asst I	2080	Unif-Scale - A 12 mos	009	15	\$66,829	Non-Ex	1	Admin Asst I	2080	Unif Scale - 12 mos	013	20	\$65,514	Non-Ex
1879	1	Admin Asst I	2080	Unif-Scale - A 12 mos	009	15	\$66,829	Non-Ex	1	Admin Asst I	2080	Unif Scale - 12 mos	013	20	\$65,514	Non-Ex
1880	1	Admin Asst I	2080	Unif-Scale - A 12 mos	009	15	\$66,829	Non-Ex	1	Admin Asst I	2080	Unif Scale - 12 mos	013	20	\$65,514	Non-Ex
1881	1	Admin Asst I	2080	Unif-Scale - A 12 mos	009	15	\$66,829	Non-Ex	1	Admin Asst I	2080	Unif Scale - 12 mos	013	20	\$65,514	Non-Ex
1882	1	Admin Asst I	2080	Unif-Scale - A 12 mos	009	15	\$66,829	Non-Ex	1	Admin Asst I	2080	Unif Scale - 12 mos	013	20	\$65,514	Non-Ex
1883	1	ACE Operations Asst I/II/III	2080	Unif-Scale - A 12 mos	009	15	\$66,829	Non-Ex	1	ACE Operations Asst I/II/III	2080	Unif Scale - 12 mos	013	20	\$65,514	Non-Ex
1884	1	ACE Operations Asst I/II/III	2080	Unif-Scale - A 12 mos	009	15	\$66,829	Non-Ex	1	ACE Operations Asst I/II/III	2080	Unif Scale - 12 mos	013	20	\$65,514	Non-Ex
1885	1	Security Officer (M)	2080	Unif-Scale - A 12 mos	009	15	\$66,829	Non-Ex	1	Security Officer (M)	2080	Unif Scale - 12 mos	013	20	\$65,514	Non-Ex
1886	1	Painter I	2080	Unif-Scale - A 12 mos	009	15	\$66,829	Non-Ex	1	Painter I	2080	Unif Scale - 12 mos	013	20	\$65,514	Non-Ex
1887	1	Painter I	2080	Unif-Scale - A 12 mos	009	15	\$66,829	Non-Ex	1	Painter I	2080	Unif Scale - 12 mos	013	20	\$65,514	Non-Ex
1888	1	Painter I	2080	Unif-Scale - A 12 mos	009	15	\$66,829	Non-Ex	1	Painter I	2080	Unif Scale - 12 mos	013	20	\$65,514	Non-Ex
1889	1	Vending Equipment Techn	2080	Unif-Scale - A 12 mos	009	15	\$66,829	Non-Ex	1	Vending Equipment Techn	2080	Unif Scale - 12 mos	013	20	\$65,514	Non-Ex
1890	1	Building Supervisor II	2080	Unif-Scale - A 12 mos	009	15	\$66,829	Non-Ex	1	Building Supervisor II	2080	Unif Scale - 12 mos	013	20	\$65,514	Non-Ex
1891	1	Building Supervisor II	2080	Unif-Scale - A 12 mos	009	15	\$66,829	Non-Ex	1	Building Supervisor II	2080	Unif Scale - 12 mos	013	20	\$65,514	Non-Ex
1892	1	Building Supervisor II	2080	Unif-Scale - A 12 mos	009	15	\$66,829	Non-Ex	1	Building Supervisor II	2080	Unif Scale - 12 mos	013	20	\$65,514	Non-Ex

ID	FY19 Total FTE	FY19 Position Description	FY19 Annual Hours	FY19 Salary Scale Description	FY19 Grade	FY19 Step	FY19 Annual Salary	FY19 OT Status	FY18 Total FTE	FY18 Position Description	FY18 Annual Hours	FY18 Salary Scale Description	FY18 Grade	FY18 Step	FY18 Annual Salary	FY18 OT Status
1893	1	Custodian II	2080	Unif-Scale - A 12 mos	002	10	\$43,939	Non-Ex	1	Custodian II	2080	Unif Scale - 12 mos	006	13	\$43,073	Non-Ex
1894	1	Custodian II	2080	Unif-Scale - A 12 mos	002	10	\$43,939	Non-Ex	1	Custodian II	2080	Unif Scale - 12 mos	006	13	\$43,073	Non-Ex
1895	1	Career & Transition Teacher	1485	Teacher - < 12 mos	007	24	\$104,342	Exempt	1	Career & Transition Teacher	1485	Teacher - < 12 mos	007	23	\$102,284	Exempt
1896	0.667	Geosystems Teacher, HS	1455	Teacher - < 12 mos	007	24	\$68,190	Exempt	0.667	Geosystems Teacher, HS	1455	Teacher - < 12 mos	007	23	\$66,845	Exempt
1897	1	School Counselor, ES	1455	Teacher - < 12 mos	007	24	\$102,234	Exempt	1	School Counselor, ES	1455	Teacher - < 12 mos	007	23	\$100,217	Exempt
1898	1	Gifted Ed Teacher, ES	1455	Teacher - < 12 mos	007	24	\$102,234	Exempt	1	Gifted Ed Teacher, ES	1455	Teacher - < 12 mos	007	23	\$100,217	Exempt
1899	1	Grades 4-6 Teacher, ES	1455	Teacher - < 12 mos	007	24	\$102,234	Exempt	1	Grades 4-6 Teacher, ES	1455	Teacher - < 12 mos	007	23	\$100,217	Exempt
1900	1	English Teacher, HS	1455	Teacher - < 12 mos	007	24	\$102,234	Exempt	1	English Teacher, HS	1455	Teacher - < 12 mos	007	23	\$100,217	Exempt
1901	1	History & Soc Stud Teacher, HS	1455	Teacher - < 12 mos	007	24	\$102,234	Exempt	1	History & Soc Stud Teacher, HS	1455	Teacher - < 12 mos	007	23	\$100,217	Exempt
1902	1	Preschool Teacher	1455	Teacher - < 12 mos	007	24	\$102,234	Exempt	1	Preschool Teacher	1455	Teacher - < 12 mos	007	23	\$100,217	Exempt
1903	1	Resource Teacher, Spec Ed	1455	Teacher - < 12 mos	007	24	\$102,234	Exempt	1	Severe Disabs Teacher	1455	Teacher - < 12 mos	007	23	\$100,217	Exempt
1904	1	Audiologist	1455	Teacher - < 12 mos	007	24	\$102,234	Exempt	1	Audiologist	1455	Teacher - < 12 mos	007	23	\$100,217	Exempt
1905	1	Itinerant Music, Band, Teacher	1455	Teacher - < 12 mos	007	24	\$102,234	Exempt	1	Itinerant Music, Band, Teacher	1455	Teacher - < 12 mos	007	23	\$100,217	Exempt
1906	1	Resource Teacher, HS	1635	Teacher - < 12 mos	007	24	\$114,882	Exempt	1	Resource Teacher, HS	1635	Teacher - < 12 mos	007	23	\$112,615	Exempt
1907	1	Occupational Therapist	1635	Teacher - < 12 mos	007	24	\$114,882	Exempt	1	Occupational Therapist	1635	Teacher - < 12 mos	007	23	\$112,615	Exempt
1908	1	Exec Dir & Chief Investmt Officer, ERFC	2080	Unif-Scale - C 12 mos	008	13	\$164,522	Exempt	1	Exec Dir & Chief Investmt Officer, ERFC	2080	Unif Scale - 12 mos	033	20	\$161,247	Exempt
1909	1	Admin Asst I	2080	Unif-Scale - A 12 mos	009	9	\$56,242	Non-Ex	1	Admin Asst I	2080	Unif Scale - 12 mos	013	12	\$55,116	Non-Ex
1910	1	Admin Asst I	2080	Unif-Scale - A 12 mos	009	9	\$56,242	Non-Ex	1	Admin Asst I	2080	Unif Scale - 12 mos	013	12	\$55,116	Non-Ex
1911	1	Admin Asst I	2080	Unif-Scale - A 12 mos	009	9	\$56,242	Non-Ex	1	Admin Asst I	2080	Unif Scale - 12 mos	013	12	\$55,116	Non-Ex
1912	1	Painter I	2080	Unif-Scale - A 12 mos	009	9	\$56,242	Non-Ex	1	Painter I	2080	Unif Scale - 12 mos	013	12	\$55,116	Non-Ex
1913	1	Facilities Mngmnt Liaison	2080	Unif-Scale - B 12 mos	001	16	\$93,244	Exempt	1	HVAC Senior Supervisor	2080	Unif Scale - 12 mos	020	20	\$91,375	Exempt
1914	1	Facilities Mngmnt Liaison	2080	Unif-Scale - B 12 mos	001	16	\$93,244	Exempt	1	Facilities Mngmnt Liaison	2080	Unif Scale - 12 mos	020	20	\$91,375	Exempt
1915	1	After-School Spec	2080	Unif-Scale - B 12 mos	001	15	\$91,416	Exempt	1	After-School Spec	2080	Unif Scale - 12 mos	020	19	\$89,583	Exempt
1916	1	Food Services Kitchen Mgr V	2080	Unif-Scale - B 12 mos	001	12	\$84,889	Exempt	1	Food Services Kitchen Mgr V	2080	Unif Scale - 12 mos	020	15	\$83,186	Exempt
1917	1	Business Op Asst I/II/III	2080	Unif-Scale - A 12 mos	009	7	\$52,503	Non-Ex	1	Business Op Asst I/II/III	2080	Unif Scale - 12 mos	012	11	\$51,442	Non-Ex
1918	1	Edal Interpreter III	1552	Unif-Scale - A < 12 mos	016	15	\$73,244	Non-Ex	1	Edal Interpreter III	1552	Unif Scale - < 12 mos	019	20	\$71,752	Non-Ex
1919	1	Edal Interpreter III	1552	Unif-Scale - A < 12 mos	016	15	\$73,244	Non-Ex	1	Edal Interpreter III	1552	Unif Scale - < 12 mos	019	20	\$71,752	Non-Ex
1920	0.625	Business Op Asst I/II/III	2080	Unif-Scale - A 12 mos	010	15	\$43,480	Non-Ex	0.625	Business Op Asst I/II/III	2080	Unif Scale - 12 mos	014	20	\$42,592	Non-Ex
1921	1	Mail & Reprographic Services Asst	2080	Unif-Scale - A 12 mos	010	15	\$69,569	Non-Ex	1	Mail & Reprographic Services Asst	2080	Unif Scale - 12 mos	014	20	\$68,147	Non-Ex
1922	1	Finance Techn I/II	2080	Unif-Scale - A 12 mos	010	15	\$69,569	Non-Ex	1	Finance Techn I/II	2080	Unif Scale - 12 mos	014	20	\$68,147	Non-Ex
1923	1	Finance Techn I/II	2080	Unif-Scale - A 12 mos	010	15	\$69,569	Non-Ex	1	Finance Techn I/II	2080	Unif Scale - 12 mos	014	20	\$68,147	Non-Ex
1924	1	Accounting Asst I/II/III	2080	Unif-Scale - A 12 mos	010	15	\$69,569	Non-Ex	1	Accounting Asst I/II/III	2080	Unif Scale - 12 mos	014	20	\$68,147	Non-Ex
1925	1	Buyer Asst I/II/III	2080	Unif-Scale - A 12 mos	010	15	\$69,569	Non-Ex	1	Buyer Asst I/II/III	2080	Unif Scale - 12 mos	014	20	\$68,147	Non-Ex
1926	1	Admin Asst II	2080	Unif-Scale - A 12 mos	010	15	\$69,569	Non-Ex	1	Admin Asst II	2080	Unif Scale - 12 mos	014	20	\$68,147	Non-Ex
1927	1	Admin Asst II	2080	Unif-Scale - A 12 mos	010	15	\$69,569	Non-Ex	1	Admin Asst II	2080	Unif Scale - 12 mos	014	20	\$68,147	Non-Ex
1928	1	Admin Asst II	2080	Unif-Scale - A 12 mos	010	15	\$69,569	Non-Ex	1	Admin Asst II	2080	Unif Scale - 12 mos	014	20	\$68,147	Non-Ex
1929	1	Admin Asst II	2080	Unif-Scale - A 12 mos	010	15	\$69,569	Non-Ex	1	Admin Asst II	2080	Unif Scale - 12 mos	014	20	\$68,147	Non-Ex
1930	1	Admin Asst II	2080	Unif-Scale - A 12 mos	010	15	\$69,569	Non-Ex	1	Admin Asst II	2080	Unif Scale - 12 mos	014	20	\$68,147	Non-Ex
1931	1	Admin Asst II	2080	Unif-Scale - A 12 mos	010	15	\$69,569	Non-Ex	1	Admin Asst II	2080	Unif Scale - 12 mos	014	20	\$68,147	Non-Ex
1932	1	Admin Asst II	2080	Unif-Scale - A 12 mos	010	15	\$69,569	Non-Ex	1	Admin Asst II	2080	Unif Scale - 12 mos	014	20	\$68,147	Non-Ex
1933	1	Admin Asst II	2080	Unif-Scale - A 12 mos	010	15	\$69,569	Non-Ex	1	Admin Asst II	2080	Unif Scale - 12 mos	014	20	\$68,147	Non-Ex
1934	1	Admin Asst II	2080	Unif-Scale - A 12 mos	010	15	\$69,569	Non-Ex	1	Admin Asst II	2080	Unif Scale - 12 mos	014	20	\$68,147	Non-Ex
1935	1	Admin Asst II	2080	Unif-Scale - A 12 mos	010	15	\$69,569	Non-Ex	1	Admin Asst II	2080	Unif Scale - 12 mos	014	20	\$68,147	Non-Ex
1936	1	Admin Asst II	2080	Unif-Scale - A 12 mos	010	15	\$69,569	Non-Ex	1	Admin Asst II	2080	Unif Scale - 12 mos	014	20	\$68,147	Non-Ex

129

ID	FY19	FY19	FY19	FY19	FY19	FY19	FY19	FY19	FY18	FY18	FY18	FY18	FY18	FY18	FY18	FY18
	Total FTE	Position Description	Annual Hours	Salary Scale Description	Grade	Step	Annual Salary	OT Status	Total FTE	Position Description	Annual Hours	Salary Scale Description	Grade	Step	Annual Salary	OT Status
1937	1	Admin Asst II	2080	Unif-Scale - A 12 mos	010	15	\$69,569	Non-Ex	1	Admin Asst II	2080	Unif Scale - 12 mos	014	20	\$68,147	Non-Ex
1938	1	Admin Asst II	2080	Unif-Scale - A 12 mos	010	15	\$69,569	Non-Ex	1	Admin Asst II	2080	Unif Scale - 12 mos	014	20	\$68,147	Non-Ex
1939	1	Admin Asst II	2080	Unif-Scale - A 12 mos	010	15	\$69,569	Non-Ex	1	Admin Asst II	2080	Unif Scale - 12 mos	014	20	\$68,147	Non-Ex
1940	1	Admin Asst II	2080	Unif-Scale - A 12 mos	010	15	\$69,569	Non-Ex	1	Admin Asst II	2080	Unif Scale - 12 mos	014	20	\$68,147	Non-Ex
1941	1	Admin Asst II	2080	Unif-Scale - A 12 mos	010	15	\$69,569	Non-Ex	1	Admin Asst II	2080	Unif Scale - 12 mos	014	20	\$68,147	Non-Ex
1942	1	Admin Asst II	2080	Unif-Scale - A 12 mos	010	15	\$69,569	Non-Ex	1	Admin Asst II	2080	Unif Scale - 12 mos	014	20	\$68,147	Non-Ex
1943	1	Business Op Asst I/II/III	2080	Unif-Scale - A 12 mos	010	15	\$69,569	Non-Ex	1	Business Op Asst I/II/III	2080	Unif Scale - 12 mos	014	20	\$68,147	Non-Ex
1944	1	Business Op Asst I/II/III	2080	Unif-Scale - A 12 mos	010	15	\$69,569	Non-Ex	1	Business Op Asst I/II/III	2080	Unif Scale - 12 mos	014	20	\$68,147	Non-Ex
1945	1	Business Op Asst I/II/III	2080	Unif-Scale - A 12 mos	010	15	\$69,569	Non-Ex	1	Business Op Asst I/II/III	2080	Unif Scale - 12 mos	014	20	\$68,147	Non-Ex
1946	1	Business Op Asst I/II/III	2080	Unif-Scale - A 12 mos	010	15	\$69,569	Non-Ex	1	Business Op Asst I/II/III	2080	Unif Scale - 12 mos	014	20	\$68,147	Non-Ex
1947	1	Business Op Asst I/II/III	2080	Unif-Scale - A 12 mos	010	15	\$69,569	Non-Ex	1	Business Op Asst I/II/III	2080	Unif Scale - 12 mos	014	20	\$68,147	Non-Ex
1948	1	Student Information Asst III/IV	2080	Unif-Scale - A 12 mos	010	15	\$69,569	Non-Ex	1	Student Information Asst III/IV	2080	Unif Scale - 12 mos	014	20	\$68,147	Non-Ex
1949	1	Library Receiving Asst	2080	Unif-Scale - A 12 mos	010	15	\$69,569	Non-Ex	1	Library Receiving Asst	2080	Unif Scale - 12 mos	014	20	\$68,147	Non-Ex
1950	1	Glazier II	2080	Unif-Scale - A 12 mos	010	15	\$69,569	Non-Ex	1	Glazier II	2080	Unif Scale - 12 mos	014	20	\$68,147	Non-Ex
1951	1	Painter II	2080	Unif-Scale - A 12 mos	010	15	\$69,569	Non-Ex	1	Painter II	2080	Unif Scale - 12 mos	014	20	\$68,147	Non-Ex
1952	1	Painter II	2080	Unif-Scale - A 12 mos	010	15	\$69,569	Non-Ex	1	Painter II	2080	Unif Scale - 12 mos	014	20	\$68,147	Non-Ex
1953	1	Painter II	2080	Unif-Scale - A 12 mos	010	15	\$69,569	Non-Ex	1	Painter II	2080	Unif Scale - 12 mos	014	20	\$68,147	Non-Ex
1954	1	Roofer II	2080	Unif-Scale - A 12 mos	010	15	\$69,569	Non-Ex	1	Roofer II	2080	Unif Scale - 12 mos	014	20	\$68,147	Non-Ex
1955	1	Roofer II	2080	Unif-Scale - A 12 mos	010	15	\$69,569	Non-Ex	1	Roofer II	2080	Unif Scale - 12 mos	014	20	\$68,147	Non-Ex
1956	1	Power Generator Techn	2080	Unif-Scale - A 12 mos	010	15	\$69,569	Non-Ex	1	Power Generator Techn	2080	Unif Scale - 12 mos	014	20	\$68,147	Non-Ex
1957	1	Welder II	2080	Unif-Scale - A 12 mos	010	15	\$69,569	Non-Ex	1	Welder II	2080	Unif Scale - 12 mos	014	20	\$68,147	Non-Ex
1958	1	Appliance & Equipment Techn II	2080	Unif-Scale - A 12 mos	010	15	\$69,569	Non-Ex	1	Appliance & Equipment Techn II	2080	Unif Scale - 12 mos	014	20	\$68,147	Non-Ex
1959	1	Appliance & Equipment Techn II	2080	Unif-Scale - A 12 mos	010	15	\$69,569	Non-Ex	1	Appliance & Equipment Techn II	2080	Unif Scale - 12 mos	014	20	\$68,147	Non-Ex
1960	1	Building Supervisor III	2080	Unif-Scale - A 12 mos	010	15	\$69,569	Non-Ex	1	Building Supervisor III	2080	Unif Scale - 12 mos	014	20	\$68,147	Non-Ex
1961	1	Building Supervisor III	2080	Unif-Scale - A 12 mos	010	15	\$69,569	Non-Ex	1	Building Supervisor III	2080	Unif Scale - 12 mos	014	20	\$68,147	Non-Ex
1962	1	Food Services Van Driver	1536	Unif-Scale - A 12 mos	003	10	\$33,777	Non-Ex	1	Food Services Van Driver	1536	Unif Scale - 12 mos	007	13	\$33,086	Non-Ex
1963	1	Admin Asst II	2080	Unif-Scale - A 12 mos	010	9	\$58,548	Non-Ex	1	Admin Asst II	2080	Unif Scale - 12 mos	014	12	\$57,331	Non-Ex
1964	1	Admin Asst II	2080	Unif-Scale - A 12 mos	010	9	\$58,548	Non-Ex	1	Admin Asst II	2080	Unif Scale - 12 mos	014	12	\$57,331	Non-Ex
1965	1	Accounts Payable Asst I/II/III	2080	Unif-Scale - A 12 mos	010	9	\$58,548	Non-Ex	1	Accounts Payable Asst I/II/III	2080	Unif Scale - 12 mos	014	12	\$57,331	Non-Ex
1966	1	Business Op Asst I/II/III	2080	Unif-Scale - A 12 mos	010	9	\$58,548	Non-Ex	1	Early Childhd Operations Asst I/II/III	2080	Unif Scale - 12 mos	014	12	\$57,331	Non-Ex
1967	1	Senior Buyer	2080	Unif-Scale - B 12 mos	002	16	\$97,067	Exempt	1	Senior Buyer	2080	Unif Scale - 12 mos	021	20	\$95,038	Exempt
1968	1	Energy Systems Spec	2080	Unif-Scale - B 12 mos	002	16	\$97,067	Exempt	1	Energy Systems Spec	2080	Unif Scale - 12 mos	021	20	\$95,038	Exempt
1969	1	Electrical Engineer I	2080	Unif-Scale - B 12 mos	002	16	\$97,067	Exempt	1	Electrical Engineer I	2080	Unif Scale - 12 mos	021	20	\$95,038	Exempt
1970	1	Mechanical Engineer I	2080	Unif-Scale - B 12 mos	002	16	\$97,067	Exempt	1	Mechanical Engineer I	2080	Unif Scale - 12 mos	021	20	\$95,038	Exempt
1971	0.5	Career Center Spec	1447.5	Unif-Scale - B < 12 mos	001	10	\$30,804	Exempt	0.5	Career Center Spec	1447.5	Unif Scale - < 12 mos	020	13	\$30,160	Exempt
1972	1	Admin Asst I	1752	Unif-Scale - A < 12 mos	009	7	\$48,928	Non-Ex	1	Admin Asst I	1752	Unif Scale - < 12 mos	013	10	\$47,905	Non-Ex
1973	1	Functl Applic Spec I	2080	Unif-Scale - B 12 mos	002	15	\$95,164	Exempt	1	Functl Applic Spec I	2080	Unif Scale - 12 mos	021	19	\$93,174	Exempt
1974	1	Mngmnt Techn I/II/III	2080	Unif-Scale - A 12 mos	011	15	\$72,421	Non-Ex	1	Mngmnt Techn I/II/III	2080	Unif Scale - 12 mos	015	20	\$70,885	Non-Ex
1975	1	Field Services Techn I (B)	2080	Unif-Scale - A 12 mos	011	15	\$72,421	Non-Ex	1	Field Services Techn I (B)	2080	Unif Scale - 12 mos	015	20	\$70,885	Non-Ex
1976	1	Field Services Techn I (B)	2080	Unif-Scale - A 12 mos	011	15	\$72,421	Non-Ex	1	Field Services Techn I (B)	2080	Unif Scale - 12 mos	015	20	\$70,885	Non-Ex
1977	1	Maint Parts Asst Supervisor	2080	Unif-Scale - A 12 mos	011	15	\$72,421	Non-Ex	1	Maint Parts Asst Supervisor	2080	Unif Scale - 12 mos	015	20	\$70,885	Non-Ex
1978	1	Warehouse Asst Supervisor (B)	2080	Unif-Scale - A 12 mos	011	15	\$72,421	Non-Ex	1	Warehouse Asst Supervisor (B)	2080	Unif Scale - 12 mos	015	20	\$70,885	Non-Ex
1979	1	Warehouse Asst Supervisor (B)	2080	Unif-Scale - A 12 mos	011	15	\$72,421	Non-Ex	1	Warehouse Asst Supervisor (B)	2080	Unif Scale - 12 mos	015	20	\$70,885	Non-Ex
1980	1	Admin Asst III	2080	Unif-Scale - A 12 mos	011	15	\$72,421	Non-Ex	1	Admin Asst III	2080	Unif Scale - 12 mos	015	20	\$70,885	Non-Ex

ID	FY19 Total FTE	FY19 Position Description	FY19 Annual Hours	FY19 Salary Scale Description	FY19 Grade	FY19 Step	FY19 Annual Salary	FY19 OT Status	FY18 Total FTE	FY18 Position Description	FY18 Annual Hours	FY18 Salary Scale Description	FY18 Grade	FY18 Step	FY18 Annual Salary	FY18 OT Status
1981	1	Admin Asst III	2080	Unif-Scale - A 12 mos	011	15	\$72,421	Non-Ex	1	Admin Asst III	2080	Unif Scale - 12 mos	015	20	\$70,885	Non-Ex
1982	1	Admin Asst III	2080	Unif-Scale - A 12 mos	011	15	\$72,421	Non-Ex	1	Admin Asst III	2080	Unif Scale - 12 mos	015	20	\$70,885	Non-Ex
1983	1	Admin Asst III	2080	Unif-Scale - A 12 mos	011	15	\$72,421	Non-Ex	1	Admin Asst III	2080	Unif Scale - 12 mos	015	20	\$70,885	Non-Ex
1984	1	Admin Asst III	2080	Unif-Scale - A 12 mos	011	15	\$72,421	Non-Ex	1	Admin Asst III	2080	Unif Scale - 12 mos	015	20	\$70,885	Non-Ex
1985	1	Admin Asst III	2080	Unif-Scale - A 12 mos	011	15	\$72,421	Non-Ex	1	Admin Asst III	2080	Unif Scale - 12 mos	015	20	\$70,885	Non-Ex
1986	1	Admin Asst III	2080	Unif-Scale - A 12 mos	011	15	\$72,421	Non-Ex	1	Admin Asst III	2080	Unif Scale - 12 mos	015	20	\$70,885	Non-Ex
1987	1	Admin Asst III	2080	Unif-Scale - A 12 mos	011	15	\$72,421	Non-Ex	1	Admin Asst III	2080	Unif Scale - 12 mos	015	20	\$70,885	Non-Ex
1988	1	Admin Asst III	2080	Unif-Scale - A 12 mos	011	15	\$72,421	Non-Ex	1	Admin Asst III	2080	Unif Scale - 12 mos	015	20	\$70,885	Non-Ex
1989	1	Admin Asst III	2080	Unif-Scale - A 12 mos	011	15	\$72,421	Non-Ex	1	Admin Asst III	2080	Unif Scale - 12 mos	015	20	\$70,885	Non-Ex
1990	1	Admin Asst III	2080	Unif-Scale - A 12 mos	011	15	\$72,421	Non-Ex	1	Admin Asst III	2080	Unif Scale - 12 mos	015	20	\$70,885	Non-Ex
1991	1	Finance Asst I/II	2080	Unif-Scale - A 12 mos	011	15	\$72,421	Non-Ex	1	Finance Asst I/II	2080	Unif Scale - 12 mos	015	20	\$70,885	Non-Ex
1992	1	Finance Asst I/II	2080	Unif-Scale - A 12 mos	011	15	\$72,421	Non-Ex	1	Finance Asst I/II	2080	Unif Scale - 12 mos	015	20	\$70,885	Non-Ex
1993	1	Library Information Asst I/II	2080	Unif-Scale - A 12 mos	011	15	\$72,421	Non-Ex	1	Library Information Asst I/II	2080	Unif Scale - 12 mos	015	20	\$70,885	Non-Ex
1994	1	Power Plant Techn I	2080	Unif-Scale - A 12 mos	011	15	\$72,421	Non-Ex	1	Power Plant Techn I	2080	Unif Scale - 12 mos	015	20	\$70,885	Non-Ex
1995	1	Structural Trades Techn	2080	Unif-Scale - A 12 mos	011	15	\$72,421	Non-Ex	1	Structural Trades Techn	2080	Unif Scale - 12 mos	015	20	\$70,885	Non-Ex
1996	1	Structural Trades Techn	2080	Unif-Scale - A 12 mos	011	15	\$72,421	Non-Ex	1	Structural Trades Techn	2080	Unif Scale - 12 mos	015	20	\$70,885	Non-Ex
1997	1	School Building Supt	2080	Unif-Scale - A 12 mos	011	15	\$72,421	Non-Ex	1	School Building Supt	2080	Unif Scale - 12 mos	015	20	\$70,885	Non-Ex
1998	1	Operating Engineer I (B)	2080	Unif-Scale - A 12 mos	011	15	\$72,421	Non-Ex	1	Operating Engineer I (B)	2080	Unif Scale - 12 mos	015	20	\$70,885	Non-Ex
1999	1	Building Supervisor III	2080	Unif-Scale - A 12 mos	011	15	\$72,421	Non-Ex	1	Building Supervisor III	2080	Unif Scale - 12 mos	015	20	\$70,885	Non-Ex
2000	0.5	Finance Asst I/II	2080	Unif-Scale - A 12 mos	011	15	\$36,210	Non-Ex	0.5	Finance Asst I/II	2080	Unif Scale - 12 mos	015	20	\$35,442	Non-Ex
2001	1	School Counselor, ES	1455	Teacher - < 12 mos	005	29	\$102,283	Exempt	1	School Counselor, ES	1455	Teacher - < 12 mos	005	28	\$100,106	Exempt
2002	1	School Counselor, ES	1455	Teacher - < 12 mos	005	29	\$102,283	Exempt	1	School Counselor, ES	1455	Teacher - < 12 mos	005	28	\$100,106	Exempt
2003	1	Grades 1-3 Teacher, ES	1455	Teacher - < 12 mos	005	29	\$102,283	Exempt	1	Grades 1-3 Teacher, ES	1455	Teacher - < 12 mos	005	28	\$100,106	Exempt
2004	1	General Science Teacher, MS	1455	Teacher - < 12 mos	005	29	\$102,283	Exempt	1	General Science Teacher, MS	1455	Teacher - < 12 mos	005	28	\$100,106	Exempt
2005	1	General Science Teacher, MS	1455	Teacher - < 12 mos	005	29	\$102,283	Exempt	1	General Science Teacher, MS	1455	Teacher - < 12 mos	005	28	\$100,106	Exempt
2006	1	Spanish Lang Teacher, HS	1455	Teacher - < 12 mos	005	29	\$102,283	Exempt	1	Spanish Lang Teacher, HS	1455	Teacher - < 12 mos	005	28	\$100,106	Exempt
2007	1	Emotional Disabs Teacher	1455	Teacher - < 12 mos	005	29	\$102,283	Exempt	1	Emotional Disabs Teacher	1455	Teacher - < 12 mos	005	28	\$100,106	Exempt
2008	1	Preschool Home Teacher	1455	Teacher - < 12 mos	005	29	\$102,283	Exempt	1	Preschool Home Teacher	1455	Teacher - < 12 mos	005	28	\$100,106	Exempt
2009	1	Alt School Teacher	1455	Teacher - < 12 mos	005	29	\$102,283	Exempt	1	Alt School Teacher	1455	Teacher - < 12 mos	005	28	\$100,106	Exempt
2010	1	Multiple Disabs Teacher	1455	Teacher - < 12 mos	005	29	\$102,283	Exempt	1	Learning Disabs Teacher, MS/HS	1455	Teacher - < 12 mos	005	28	\$100,106	Exempt
2011	1	Head Librarian, MS	1485	Teacher - < 12 mos	005	29	\$104,392	Exempt	1	Head Librarian, MS	1485	Teacher - < 12 mos	005	28	\$102,170	Exempt
2012	0.333	Mathematics Teacher, HS	1455	Teacher - < 12 mos	004	2	\$18,642	Exempt	0.333	Mathematics Teacher, HS	1455	Teacher - < 12 mos	004	2	\$18,241	Exempt
2013	1	Grades 1-3 Teacher, ES	1455	Teacher - < 12 mos	004	2	\$55,984	Exempt	1	Grades 1-3 Teacher, ES	1455	Teacher - < 12 mos	004	2	\$54,779	Exempt
2014	1	Grades 4-6 Teacher, ES	1455	Teacher - < 12 mos	004	2	\$55,984	Exempt	1	Grades 4-6 Teacher, ES	1455	Teacher - < 12 mos	004	2	\$54,779	Exempt
2015	1	History & Soc Stud Teacher, MS	1455	Teacher - < 12 mos	004	2	\$55,984	Exempt	1	History & Soc Stud Teacher, MS	1455	Teacher - < 12 mos	004	2	\$54,779	Exempt
2016	1	Learning Disabs Teacher, MS/HS	1455	Teacher - < 12 mos	004	2	\$55,984	Exempt	1	Learning Disabs Teacher, ES	1455	Teacher - < 12 mos	004	2	\$54,779	Exempt
2017	1	Multiple Disabs Teacher	1455	Teacher - < 12 mos	004	2	\$55,984	Exempt	1	Multiple Disabs Teacher	1455	Teacher - < 12 mos	004	2	\$54,779	Exempt
2018	0.5	Music Teacher, HS	1455	Teacher - < 12 mos	004	2	\$27,992	Exempt	0.5	Music Teacher, HS	1455	Teacher - < 12 mos	004	2	\$27,389	Exempt
2019	1	Admin Asst III	2080	Unif-Scale - A 12 mos	011	9	\$60,949	Non-Ex	1	Admin Asst III	2080	Unif Scale - 12 mos	015	12	\$59,635	Non-Ex
2020	1	Environmental Compliance Techn	2080	Unif-Scale - A 12 mos	011	9	\$60,949	Non-Ex	1	Environmental Compliance Techn	2080	Unif Scale - 12 mos	015	12	\$59,635	Non-Ex
2021	1	Industrial Electrician I	2080	Unif-Scale - A 12 mos	011	9	\$60,949	Non-Ex	1	Industrial Electrician I	2080	Unif Scale - 12 mos	015	12	\$59,635	Non-Ex
2022	1	Plumber I	2080	Unif-Scale - A 12 mos	011	9	\$60,949	Non-Ex	1	Plumber I	2080	Unif Scale - 12 mos	015	12	\$59,635	Non-Ex
2023	0.5	Office Asst	1592	Unif-Scale - A < 12 mos	004	13	\$22,030	Non-Ex	0.5	Office Asst	1592	Unif Scale - < 12 mos	008	17	\$21,554	Non-Ex
2024	0.5	Office Asst	1592	Unif-Scale - A < 12 mos	004	13	\$22,030	Non-Ex	0.5	Office Asst	1592	Unif Scale - < 12 mos	008	17	\$21,554	Non-Ex

ID	FY19 Total FTE	FY19 Position Description	FY19 Annual Hours	FY19 Salary Scale Description	FY19 Grade	FY19 Step	FY19 Annual Salary	FY19 OT Status	FY18 Total FTE	FY18 Position Description	FY18 Annual Hours	FY18 Salary Scale Description	FY18 Grade	FY18 Step	FY18 Annual Salary	FY18 OT Status
2025	1	Office Asst	1592	Unif-Scale - A < 12 mos	004	13	\$44,060	Non-Ex	1	Office Asst	1592	Unif Scale - < 12 mos	008	17	\$43,108	Non-Ex
2026	1	Multimedia Designer	2080	Unif-Scale - B 12 mos	003	12	\$91,992	Exempt	1	Multimedia Designer	2080	Unif Scale - 12 mos	022	15	\$89,996	Exempt
2027	1	Tech Supp Spec	2080	Unif-Scale - B 12 mos	005	15	\$109,074	Exempt	1	Tech Supp Spec	2080	Unif Scale - 12 mos	023	19	\$106,704	Exempt
2028	1	Tech Supp Spec	2080	Unif-Scale - B 12 mos	005	15	\$109,074	Exempt	1	Tech Supp Spec	2080	Unif Scale - 12 mos	023	18	\$106,704	Exempt
2029	1	Tech Supp Spec	2080	Unif-Scale - B 12 mos	005	12	\$101,287	Exempt	1	Tech Supp Spec	2080	Unif Scale - 12 mos	023	15	\$99,086	Exempt
2030	1	Tech Supp Spec	2080	Unif-Scale - B 12 mos	005	14	\$106,414	Exempt	1	Tech Supp Spec	2080	Unif Scale - 12 mos	023	17	\$104,101	Exempt
2031	1	Tech Supp Spec	2080	Unif-Scale - B 12 mos	005	13	\$103,819	Exempt	1	Tech Supp Spec	2080	Unif Scale - 12 mos	023	16	\$101,562	Exempt
2032	1	Coord IV, Social Work Services	2080	Unif-Scale - C 12 mos	004	12	\$135,450	Exempt	1	Coord IV, Social Work Services	2080	Unif Scale - 12 mos	028	20	\$132,490	Exempt
2033	1	Coord IV, Library Information Services	2080	Unif-Scale - C 12 mos	004	12	\$135,450	Exempt	1	Coord IV, Library Information Servs	2080	Unif Scale - 12 mos	028	20	\$132,490	Exempt
2034	1	Coord IV, Psychological Services	2080	Unif-Scale - C 12 mos	004	12	\$135,450	Exempt	1	Coord IV, Psychological Services	2080	Unif Scale - 12 mos	028	20	\$132,490	Exempt
2035	1	Coord IV, Procedural Supp	2080	Unif-Scale - C 12 mos	004	12	\$135,450	Exempt	1	Coord IV, Procedural Supp	2080	Unif Scale - 12 mos	028	20	\$132,490	Exempt
2036	1	Coord IV, Instruction Tech Intgrtn	2080	Unif-Scale - C 12 mos	004	12	\$135,450	Exempt	1	Coord IV, Instruction Tech Intgrtn	2080	Unif Scale - 12 mos	028	20	\$132,490	Exempt
2037	1	TJHSST Admissions Dir	2080	Unif-Scale - C 12 mos	004	12	\$135,450	Exempt	1	TJHSST Admissions Dir	2080	Unif Scale - 12 mos	028	20	\$132,490	Exempt
2038	1	Coord IV, Instrctnal Emplmt Servs	2080	Unif-Scale - C 12 mos	004	12	\$135,450	Exempt	1	Coord IV, Instrctnal Emplmt Servs	2080	Unif Scale - 12 mos	028	20	\$132,490	Exempt
2039	1	Coord IV, Fac Servs Cust Serv Ctr	2080	Unif-Scale - C 12 mos	004	12	\$135,450	Exempt	1	Coord IV, Fac Servs Cust Serv Ctr	2080	Unif Scale - 12 mos	028	20	\$132,490	Exempt
2040	1	Coord IV, Network & System Servs	2080	Unif-Scale - C 12 mos	004	12	\$135,450	Exempt	1	Coord IV, Network & System Servs	2080	Unif Scale - 12 mos	028	20	\$132,490	Exempt
2041	1	Coord IV, Student Systems	2080	Unif-Scale - C 12 mos	004	12	\$135,450	Exempt	1	Coord IV, Student Systems	2080	Unif Scale - 12 mos	028	20	\$132,490	Exempt
2042	1	Coord IV, Data Services	2080	Unif-Scale - C 12 mos	004	12	\$135,450	Exempt	1	Coord IV, Data Services	2080	Unif Scale - 12 mos	028	20	\$132,490	Exempt
2043	1	Coord IV, Business Systems	2080	Unif-Scale - C 12 mos	004	12	\$135,450	Exempt	1	Coord IV, Business Systems	2080	Unif Scale - 12 mos	028	20	\$132,490	Exempt
2044	1	Coord IV, Tech Supp Services	2080	Unif-Scale - C 12 mos	004	12	\$135,450	Exempt	1	Coord IV, Tech Supp Services	2080	Unif Scale - 12 mos	028	20	\$132,490	Exempt
2045	1	Mngmnt Techn I/II/III	2080	Unif-Scale - A 12 mos	012	15	\$75,391	Non-Ex	1	Mngmnt Techn I/II/III	2080	Unif Scale - 12 mos	016	20	\$73,736	Non-Ex
2046	1	Mngmnt Techn I/II/III	2080	Unif-Scale - A 12 mos	012	15	\$75,391	Non-Ex	1	Mngmnt Techn I/II/III	2080	Unif Scale - 12 mos	016	20	\$73,736	Non-Ex
2047	1	Finance Techn II/III/IV	2080	Unif-Scale - A 12 mos	012	15	\$75,391	Non-Ex	1	Finance Techn II/III/IV	2080	Unif Scale - 12 mos	016	20	\$73,736	Non-Ex
2048	1	Finance Techn II/III/IV	2080	Unif-Scale - A 12 mos	012	15	\$75,391	Non-Ex	1	Finance Techn II/III/IV	2080	Unif Scale - 12 mos	016	20	\$73,736	Non-Ex
2049	1	Security Supervisor (B)	2080	Unif-Scale - A 12 mos	012	15	\$75,391	Non-Ex	1	Security Supervisor (B)	2080	Unif Scale - 12 mos	016	20	\$73,736	Non-Ex
2050	1	Transp Instructor	2080	Unif-Scale - A 12 mos	012	15	\$75,391	Non-Ex	1	Transp Instructor	2080	Unif Scale - 12 mos	016	20	\$73,736	Non-Ex
2051	1	Office Asst	1592	Unif-Scale - A < 12 mos	004	8	\$37,640	Non-Ex	1	Office Asst	1592	Unif Scale - < 12 mos	008	11	\$36,812	Non-Ex
2052	1	Office Asst	1592	Unif-Scale - A < 12 mos	004	8	\$37,640	Non-Ex	1	Office Asst	1592	Unif Scale - < 12 mos	008	11	\$36,812	Non-Ex
2053	1	Music Teacher, ES	1455	Teacher - < 12 mos	007	27	\$103,433	Exempt	1	Music Teacher, ES	1455	Teacher - < 12 mos	007	26	\$101,150	Exempt
2054	1	English Teacher, HS	1455	Teacher - < 12 mos	007	27	\$103,433	Exempt	1	English Teacher, HS	1455	Teacher - < 12 mos	007	26	\$101,150	Exempt
2055	1	ESOL Teacher, HS	1455	Teacher - < 12 mos	007	27	\$103,433	Exempt	1	ESOL Teacher, HS	1455	Teacher - < 12 mos	007	26	\$101,150	Exempt
2056	1	Chemistry Teacher, HS	1455	Teacher - < 12 mos	007	27	\$103,433	Exempt	1	Chemistry Teacher, HS	1455	Teacher - < 12 mos	007	26	\$101,150	Exempt
2057	1	Learning Disabs Teacher, MS/HS	1455	Teacher - < 12 mos	007	27	\$103,433	Exempt	1	Learning Disabs Teacher, MS/HS	1455	Teacher - < 12 mos	007	26	\$101,150	Exempt
2058	1	Deaf/Hard-of-Hearing Teacher	1455	Teacher - < 12 mos	007	27	\$103,433	Exempt	1	Deaf/Hard-of-Hearing Teacher	1455	Teacher - < 12 mos	007	26	\$101,150	Exempt
2059	1	Associate Principal, Secondary	2080	Schl Bsd Admin - 12 mos	004	14	\$138,172	Exempt	1	Associate Principal, Secondary	2080	Unif Scale - 12 mos	029	19	\$135,103	Exempt
2060	1	Mngmnt Techn I/II/III	2080	Unif-Scale - A 12 mos	012	9	\$63,448	Non-Ex	1	Mngmnt Techn I/II/III	2080	Unif Scale - 12 mos	016	12	\$62,032	Non-Ex
2061	1	Security Supervisor (B)	2080	Unif-Scale - A 12 mos	012	9	\$63,448	Non-Ex	1	Security Supervisor (B)	2080	Unif Scale - 12 mos	016	12	\$62,032	Non-Ex
2062	1	Mgr, HR Commun & Client Serv	2080	Unif-Scale - C 12 mos	003	10	\$124,625	Exempt	1	Mgr, HR Commun & Client Serv	2080	Unif Scale - 12 mos	027	17	\$121,839	Exempt
2063	1	Coord III, Equity & Employee Rel	2080	Unif-Scale - C 12 mos	003	10	\$124,625	Exempt	1	Coord III, Equity & Employee Rel	2080	Unif Scale - 12 mos	027	17	\$121,839	Exempt
2064	1	Database Engineer I/II	2080	Unif-Scale - C 12 mos	003	10	\$124,625	Exempt	1	Database Engineer I/II	2080	Unif Scale - 12 mos	027	17	\$121,839	Exempt
2065	1	Building Supervisor I	2080	Unif-Scale - A 12 mos	006	10	\$51,600	Non-Ex	1	Building Supervisor I	2080	Unif Scale - 12 mos	010	13	\$50,438	Non-Ex
2066	1	Building Supervisor I	2080	Unif-Scale - A 12 mos	006	10	\$51,600	Non-Ex	1	Building Supervisor I	2080	Unif Scale - 12 mos	010	13	\$50,438	Non-Ex
2067	1	Certification Spec	2080	Unif-Scale - B 12 mos	006	12	\$105,439	Exempt	1	Certification Spec	2080	Unif Scale - 12 mos	024	15	\$103,060	Exempt
2068	1	Functl Applic Spec II	2080	Unif-Scale - B 12 mos	006	12	\$105,439	Exempt	1	Functl Applic Spec II	2080	Unif Scale - 12 mos	024	15	\$103,060	Exempt

ID	FY19 Total FTE	FY19 Position Description	FY19 Annual Hours	FY19 Salary Scale Description	FY19 Grade	FY19 Step	FY19 Annual Salary	FY19 OT Status	FY18 Total FTE	FY18 Position Description	FY18 Annual Hours	FY18 Salary Scale Description	FY18 Grade	FY18 Step	FY18 Annual Salary	FY18 OT Status
2069	1	Civil Engineer II	2080	Unif-Scale - B 12 mos	006	12	\$105,439	Exempt	1	Civil Engineer II	2080	Unif Scale - 12 mos	024	15	\$103,060	Exempt
2070	1	Schl Bsd Tech Spec	1752	Unif-Scale - B < 12 mos	005	9	\$86,380	Exempt	1	Schl Bsd Tech Spec	1752	Unif Scale - < 12 mos	023	12	\$84,431	Exempt
2071	1	Social Worker	2080	Unif-Scale - B 12 mos	006	13	\$108,075	Exempt	1	Social Worker	2080	Unif Scale - 12 mos	024	16	\$105,636	Exempt
2072	1	Mechanical Engineer II	2080	Unif-Scale - B 12 mos	006	13	\$108,075	Exempt	1	Mechanical Engineer II	2080	Unif Scale - 12 mos	024	16	\$105,636	Exempt
2073	1	Mgr, Satellite Operations	2080	Unif-Scale - B 12 mos	006	13	\$108,075	Exempt	1	Mgr, Grounds Operations	2080	Unif Scale - 12 mos	024	16	\$105,636	Exempt
2074	1	Multiagency Liaison	2080	Unif-Scale - B 12 mos	006	14	\$110,777	Exempt	1	Multiagency Liaison	2080	Unif Scale - 12 mos	024	17	\$108,277	Exempt
2075	1	Benefits Spec II	2080	Unif-Scale - B 12 mos	006	14	\$110,777	Exempt	1	Benefits Spec II	2080	Unif Scale - 12 mos	024	17	\$108,277	Exempt
2076	1	Tech Assessment Spec	2080	Unif-Scale - B 12 mos	006	14	\$110,777	Exempt	1	Tech Assessment Spec	2080	Unif Scale - 12 mos	024	17	\$108,277	Exempt
2077	1	Employment Spec	2080	Unif-Scale - B 12 mos	006	16	\$115,818	Exempt	1	Employment Spec	2080	Unif Scale - 12 mos	024	20	\$113,204	Exempt
2078	1	Financial Analyst II	2080	Unif-Scale - B 12 mos	006	16	\$115,818	Exempt	1	Financial Analyst II	2080	Unif Scale - 12 mos	024	20	\$113,204	Exempt
2079	1	Accounting Analyst II	2080	Unif-Scale - B 12 mos	006	16	\$115,818	Exempt	1	Accounting Analyst II	2080	Unif Scale - 12 mos	024	20	\$113,204	Exempt
2080	1	Schl Bsd Tech Spec	1752	Unif-Scale - B < 12 mos	005	8	\$83,865	Exempt	1	Schl Bsd Tech Spec	1752	Unif Scale - < 12 mos	023	11	\$81,972	Exempt
2081	1	Functl Applic Spec II	2080	Unif-Scale - B 12 mos	006	15	\$113,547	Exempt	1	Functl Applic Spec II	2080	Unif Scale - 12 mos	024	19	\$110,984	Exempt
2082	1	Mechanical Engineer II	2080	Unif-Scale - B 12 mos	006	15	\$113,547	Exempt	1	Mechanical Engineer II	2080	Unif Scale - 12 mos	024	19	\$110,984	Exempt
2083	1	Student Information Asst I/II	1712	Unif-Scale - A < 12 mos	005	8	\$42,137	Non-Ex	1	Student Information Asst I/II	1712	Unif Scale - < 12 mos	009	11	\$41,181	Non-Ex
2084	1	Functl Applic Techn I/II/III	2080	Unif-Scale - A 12 mos	013	15	\$78,482	Non-Ex	1	Functl Applic Techn I/II/III	2080	Unif Scale - 12 mos	017	20	\$76,700	Non-Ex
2085	1	Functl Applic Techn I/II/III	2080	Unif-Scale - A 12 mos	013	15	\$78,482	Non-Ex	1	Functl Applic Techn I/II/III	2080	Unif Scale - 12 mos	017	20	\$76,700	Non-Ex
2086	1	Finance Techn II/III/IV	2080	Unif-Scale - A 12 mos	013	15	\$78,482	Non-Ex	1	Finance Techn II/III/IV	2080	Unif Scale - 12 mos	017	20	\$76,700	Non-Ex
2087	1	Finance Techn II/III/IV	2080	Unif-Scale - A 12 mos	013	15	\$78,482	Non-Ex	1	Finance Techn II/III/IV	2080	Unif Scale - 12 mos	017	20	\$76,700	Non-Ex
2088	1	Finance Techn II/III/IV	2080	Unif-Scale - A 12 mos	013	15	\$78,482	Non-Ex	1	Finance Techn II/III/IV	2080	Unif Scale - 12 mos	017	20	\$76,700	Non-Ex
2089	1	Finance Techn II/III/IV	2080	Unif-Scale - A 12 mos	013	15	\$78,482	Non-Ex	1	Finance Techn II/III/IV	2080	Unif Scale - 12 mos	017	20	\$76,700	Non-Ex
2090	1	Accounting Techn I/II/III	2080	Unif-Scale - A 12 mos	013	15	\$78,482	Non-Ex	1	Accounting Techn I/II/III	2080	Unif Scale - 12 mos	017	20	\$76,700	Non-Ex
2091	1	Accounting Techn I/II/III	2080	Unif-Scale - A 12 mos	013	15	\$78,482	Non-Ex	1	Accounting Techn I/II/III	2080	Unif Scale - 12 mos	017	20	\$76,700	Non-Ex
2092	1	Accounting Techn I/II/III	2080	Unif-Scale - A 12 mos	013	15	\$78,482	Non-Ex	1	Accounting Techn I/II/III	2080	Unif Scale - 12 mos	017	20	\$76,700	Non-Ex
2093	1	Field Infor Systs Techn II (B)	2080	Unif-Scale - A 12 mos	013	15	\$78,482	Non-Ex	1	Field Infor Systs Techn II (B)	2080	Unif Scale - 12 mos	017	20	\$76,700	Non-Ex
2094	1	Field Services Techn II (B)	2080	Unif-Scale - A 12 mos	013	15	\$78,482	Non-Ex	1	Field Services Techn II (B)	2080	Unif Scale - 12 mos	017	20	\$76,700	Non-Ex
2095	1	Buyer I/II	2080	Unif-Scale - A 12 mos	013	15	\$78,482	Non-Ex	1	Buyer I/II	2080	Unif Scale - 12 mos	017	20	\$76,700	Non-Ex
2096	1	IT Operations Techn I	2080	Unif-Scale - A 12 mos	013	15	\$78,482	Non-Ex	1	IT Operations Techn I	2080	Unif Scale - 12 mos	017	20	\$76,700	Non-Ex
2097	1	IT Operations Techn I	2080	Unif-Scale - A 12 mos	013	15	\$78,482	Non-Ex	1	IT Operations Techn I	2080	Unif Scale - 12 mos	017	20	\$76,700	Non-Ex
2098	1	IT Operations Techn I	2080	Unif-Scale - A 12 mos	013	15	\$78,482	Non-Ex	1	IT Operations Techn I	2080	Unif Scale - 12 mos	017	20	\$76,700	Non-Ex
2099	1	IT Operations Techn I	2080	Unif-Scale - A 12 mos	013	15	\$78,482	Non-Ex	1	IT Operations Techn I	2080	Unif Scale - 12 mos	017	20	\$76,700	Non-Ex
2100	1	ACE Registration Supervisor	2080	Unif-Scale - A 12 mos	013	15	\$78,482	Non-Ex	1	ACE Registration Supervisor	2080	Unif Scale - 12 mos	017	20	\$76,700	Non-Ex
2101	1	Transp Operations Techn (M)	2080	Unif-Scale - A 12 mos	013	15	\$78,482	Non-Ex	1	Transp Operations Techn (M)	2080	Unif Scale - 12 mos	017	20	\$76,700	Non-Ex
2102	1	Grounds Equipment Supervisor	2080	Unif-Scale - A 12 mos	013	15	\$78,482	Non-Ex	1	Grounds Equipment Supervisor	2080	Unif Scale - 12 mos	017	20	\$76,700	Non-Ex
2103	1	Industrial Electrician II	2080	Unif-Scale - A 12 mos	013	15	\$78,482	Non-Ex	1	Industrial Electrician II	2080	Unif Scale - 12 mos	017	20	\$76,700	Non-Ex
2104	1	Industrial Electrician II	2080	Unif-Scale - A 12 mos	013	15	\$78,482	Non-Ex	1	Industrial Electrician II	2080	Unif Scale - 12 mos	017	20	\$76,700	Non-Ex
2105	1	Power Plant Techn II	2080	Unif-Scale - A 12 mos	013	15	\$78,482	Non-Ex	1	Power Plant Techn II	2080	Unif Scale - 12 mos	017	20	\$76,700	Non-Ex
2106	1	Plumber II	2080	Unif-Scale - A 12 mos	013	15	\$78,482	Non-Ex	1	Plumber II	2080	Unif Scale - 12 mos	017	20	\$76,700	Non-Ex
2107	1	HVAC Techn I	2080	Unif-Scale - A 12 mos	013	15	\$78,482	Non-Ex	1	HVAC Techn I	2080	Unif Scale - 12 mos	017	20	\$76,700	Non-Ex
2108	1	HVAC Techn I	2080	Unif-Scale - A 12 mos	013	15	\$78,482	Non-Ex	1	HVAC Techn I	2080	Unif Scale - 12 mos	017	20	\$76,700	Non-Ex
2109	1	HVAC Techn I	2080	Unif-Scale - A 12 mos	013	15	\$78,482	Non-Ex	1	HVAC Techn I	2080	Unif Scale - 12 mos	017	20	\$76,700	Non-Ex
2110	1	HVAC Techn I	2080	Unif-Scale - A 12 mos	013	15	\$78,482	Non-Ex	1	HVAC Techn I	2080	Unif Scale - 12 mos	017	20	\$76,700	Non-Ex
2111	1	Structural Team Leader	2080	Unif-Scale - A 12 mos	013	15	\$78,482	Non-Ex	1	Structural Team Leader	2080	Unif Scale - 12 mos	017	20	\$76,700	Non-Ex
2112	1	Structural Team Leader	2080	Unif-Scale - A 12 mos	013	15	\$78,482	Non-Ex	1	Structural Team Leader	2080	Unif Scale - 12 mos	017	20	\$76,700	Non-Ex

ID	FY19 Total FTE	FY19 Position Description	FY19 Annual Hours	FY19 Salary Scale Description	FY19 Grade	FY19 Step	FY19 Annual Salary	FY19 OT Status	FY18 Total FTE	FY18 Position Description	FY18 Annual Hours	FY18 Salary Scale Description	FY18 Grade	FY18 Step	FY18 Annual Salary	FY18 OT Status
2113	1	Kitchen Equipment Techn II	2080	Unif-Scale - A 12 mos	013	15	\$78,482	Non-Ex	1	Kitchen Equipment Techn II	2080	Unif Scale - 12 mos	017	20	\$76,700	Non-Ex
2114	1	Groundskeeper Senior Supervisor	2080	Unif-Scale - A 12 mos	013	15	\$78,482	Non-Ex	1	Groundskeeper Senior Supervisor	2080	Unif Scale - 12 mos	017	20	\$76,700	Non-Ex
2115	1	Operating Engineer II (B)	2080	Unif-Scale - A 12 mos	013	15	\$78,482	Non-Ex	1	Operating Engineer II (B)	2080	Unif Scale - 12 mos	017	20	\$76,700	Non-Ex
2116	1	Operating Engineer II (B)	2080	Unif-Scale - A 12 mos	013	15	\$78,482	Non-Ex	1	Operating Engineer II (B)	2080	Unif Scale - 12 mos	017	20	\$76,700	Non-Ex
2117	1	Operating Engineer II (B)	2080	Unif-Scale - A 12 mos	013	15	\$78,482	Non-Ex	1	Operating Engineer II (B)	2080	Unif Scale - 12 mos	017	20	\$76,700	Non-Ex
2118	1	Operating Engineer II (M)	2080	Unif-Scale - A 12 mos	013	15	\$78,482	Non-Ex	1	Operating Engineer II (M)	2080	Unif Scale - 12 mos	017	20	\$76,700	Non-Ex
2119	1	Operating Engineer II (M)	2080	Unif-Scale - A 12 mos	013	15	\$78,482	Non-Ex	1	Operating Engineer II (M)	2080	Unif Scale - 12 mos	017	20	\$76,700	Non-Ex
2120	1	Multilingual Servs Technical Spec I/II	2080	Unif-Scale - A 12 mos	016	1	\$55,221	Non-Ex	1	Multilingual Servs Technical Spec I/II	2080	Unif Scale - 12 mos	019	3	\$53,964	Non-Ex
2121	1	Principal, MS	2080	Schl Bsd Admin - 12 mos	006	12	\$149,578	Exempt	1	Principal, MS	2080	Unif Scale - 12 mos	031	19	\$146,150	Exempt
2122	1	Principal, MS	2080	Schl Bsd Admin - 12 mos	006	12	\$149,578	Exempt	1	Principal, MS	2080	Unif Scale - 12 mos	031	18	\$146,150	Exempt
2123	1	Principal, MS	2080	Schl Bsd Admin - 12 mos	006	12	\$149,578	Exempt	1	Principal, MS	2080	Unif Scale - 12 mos	031	18	\$146,150	Exempt
2124	1	Principal, Spec Ed School	2080	Schl Bsd Admin - 12 mos	006	12	\$149,578	Exempt	1	Principal, Spec Ed School	2080	Unif Scale - 12 mos	031	19	\$146,150	Exempt
2125	1	Student Information Asst I/II	1712	Unif-Scale - A < 12 mos	006	13	\$51,346	Non-Ex	1	Student Information Asst I/II	1712	Unif Scale - < 12 mos	010	17	\$50,166	Non-Ex
2126	1	Student Information Asst I/II	1712	Unif-Scale - A < 12 mos	006	14	\$52,630	Non-Ex	1	Student Information Asst I/II	1712	Unif Scale - < 12 mos	010	19	\$51,419	Non-Ex
2127	1	Principal, MS	2080	Schl Bsd Admin - 12 mos	006	14	\$152,584	Exempt	1	Principal, MS	2080	Unif Scale - 12 mos	031	20	\$149,073	Exempt
2128	1	Principal, MS	2080	Schl Bsd Admin - 12 mos	006	14	\$152,584	Exempt	1	Principal, MS	2080	Unif Scale - 12 mos	031	20	\$149,073	Exempt
2129	1	Principal, MS	2080	Schl Bsd Admin - 12 mos	006	14	\$152,584	Exempt	1	Principal, MS	2080	Unif Scale - 12 mos	031	20	\$149,073	Exempt
2130	1	Principal, MS	2080	Schl Bsd Admin - 12 mos	006	14	\$152,584	Exempt	1	Principal, MS	2080	Unif Scale - 12 mos	031	20	\$149,073	Exempt
2131	1	Principal, MS	2080	Schl Bsd Admin - 12 mos	006	14	\$152,584	Exempt	1	Principal, MS	2080	Unif Scale - 12 mos	031	20	\$149,073	Exempt
2132	1	Principal, Spec Ed School	2080	Schl Bsd Admin - 12 mos	006	14	\$152,584	Exempt	1	Principal, Spec Ed School	2080	Unif Scale - 12 mos	031	20	\$149,073	Exempt
2133	0.5	Accounting Techn I/II/III	2080	Unif-Scale - A 12 mos	013	9	\$33,024	Non-Ex	0.5	Accounting Techn I/II/III	2080	Unif Scale - 12 mos	017	12	\$32,263	Non-Ex
2134	1	HVAC Techn I	2080	Unif-Scale - A 12 mos	013	9	\$66,049	Non-Ex	1	HVAC Techn I	2080	Unif Scale - 12 mos	017	12	\$64,526	Non-Ex
2135	1	Health & Phys Ed Teacher, HS	1455	Teacher - < 12 mos	003	10	\$67,232	Exempt	1	Marketing Ed Teacher, HS	1522.5	Teacher - < 12 mos	003	9	\$65,668	Exempt
2136	1	Librarian, HS	1455	Teacher - < 12 mos	004	22	\$95,671	Exempt	1	Head Librarian, MS	1485	Teacher - < 12 mos	004	21	\$93,443	Exempt
2137	1	Dispatcher	2080	Unif-Scale - A 12 mos	007	10	\$53,716	Non-Ex	1	Dispatcher	2080	Unif Scale - 12 mos	011	13	\$52,465	Non-Ex
2138	1	Senior Tech Supp Spec	2080	Unif-Scale - B 12 mos	007	12	\$109,762	Exempt	1	Senior Tech Supp Spec	2080	Unif Scale - 12 mos	025	15	\$107,196	Exempt
2139	1	Enterprise Server Programmer	2080	Unif-Scale - B 12 mos	007	15	\$118,202	Exempt	1	Enterprise Server Programmer	2080	Unif Scale - 12 mos	025	19	\$115,438	Exempt
2140	1	Network Engineer	2080	Unif-Scale - B 12 mos	007	15	\$118,202	Exempt	1	Network Engineer	2080	Unif Scale - 12 mos	025	19	\$115,438	Exempt
2141	1	Grants Compliance Officer	2080	Unif-Scale - B 12 mos	007	13	\$112,506	Exempt	1	Grants Compliance Officer	2080	Unif Scale - 12 mos	025	16	\$109,875	Exempt
2142	1	Senior Functl Applic Spec	2080	Unif-Scale - B 12 mos	007	13	\$112,506	Exempt	1	Senior Functl Applic Spec	2080	Unif Scale - 12 mos	025	16	\$109,875	Exempt
2143	1	Mgr, Construction Projects	2080	Unif-Scale - B 12 mos	007	13	\$112,506	Exempt	1	Mgr, Construction Projects	2080	Unif Scale - 12 mos	025	16	\$109,875	Exempt
2144	1	Edal Spec, ES Lang Arts	2080	Unif-Scale - B 12 mos	007	14	\$115,319	Exempt	1	Edal Spec, ES Lang Arts	2080	Unif Scale - 12 mos	025	17	\$112,622	Exempt
2145	1	Enterprise Server Programmer	2080	Unif-Scale - B 12 mos	007	14	\$115,319	Exempt	1	Enterprise Server Programmer	2080	Unif Scale - 12 mos	025	17	\$112,622	Exempt
2146	1	Enterprise Messaging Programmer	2080	Unif-Scale - B 12 mos	007	14	\$115,319	Exempt	1	Enterprise Messaging Programmer	2080	Unif Scale - 12 mos	025	17	\$112,622	Exempt
2147	1	Network Engineer	2080	Unif-Scale - B 12 mos	007	14	\$115,319	Exempt	1	Network Engineer	2080	Unif Scale - 12 mos	025	17	\$112,622	Exempt
2148	1	Enterprise Server Programmer	2080	Unif-Scale - B 12 mos	007	16	\$120,566	Exempt	1	Enterprise Server Programmer	2080	Unif Scale - 12 mos	025	20	\$117,746	Exempt
2149	1	Network Engineer	2080	Unif-Scale - B 12 mos	007	16	\$120,566	Exempt	1	Network Engineer	2080	Unif Scale - 12 mos	025	20	\$117,746	Exempt
2150	1	Psychologist	1672	Unif-Scale - B < 12 mos	006	9	\$85,816	Exempt	1	Psychologist	1672	Unif Scale - < 12 mos	024	12	\$83,808	Exempt
2151	1	Buyer I/II	2080	Unif-Scale - A 12 mos	014	15	\$81,699	Non-Ex	1	Buyer I/II	2080	Unif Scale - 12 mos	018	20	\$79,785	Non-Ex
2152	1	Buyer I/II	2080	Unif-Scale - A 12 mos	014	15	\$81,699	Non-Ex	1	Buyer I/II	2080	Unif Scale - 12 mos	018	20	\$79,785	Non-Ex
2153	1	Warehouse Supervisor (B)	2080	Unif-Scale - A 12 mos	014	15	\$81,699	Non-Ex	1	Warehouse Supervisor (B)	2080	Unif Scale - 12 mos	018	20	\$79,785	Non-Ex
2154	1	Document Techn	2080	Unif-Scale - A 12 mos	014	15	\$81,699	Non-Ex	1	Document Techn	2080	Unif Scale - 12 mos	018	20	\$79,785	Non-Ex
2155	1	Facilities Servs Asset Mngmnt Spec	2080	Unif-Scale - A 12 mos	014	15	\$81,699	Non-Ex	1	Facilities Servs Asset Mngmnt Spec	2080	Unif Scale - 12 mos	018	20	\$79,785	Non-Ex
2156	1	Plumber Supervisor	2080	Unif-Scale - A 12 mos	014	15	\$81,699	Non-Ex	1	Plumber Supervisor	2080	Unif Scale - 12 mos	018	20	\$79,785	Non-Ex

194

ID	FY19	FY19	FY19	FY19	FY19	FY19	FY19	FY19	FY19	FY18	FY18	FY18	FY18	FY18	FY18	FY18	FY18
	Total FTE	Position Description	Annual Hours	Salary Scale Description	Grade	Step	Annual Salary	OT Status	Total FTE	Position Description	Annual Hours	Salary Scale Description	Grade	Step	Annual Salary	OT Status	
2157	1	HVAC Techn II	2080	Unif-Scale - A 12 mos	014	15	\$81,699	Non-Ex	1	HVAC Techn II	2080	Unif Scale - 12 mos	018	20	\$79,785	Non-Ex	
2158	1	Structural Supervisor	2080	Unif-Scale - A 12 mos	014	15	\$81,699	Non-Ex	1	Structural Supervisor	2080	Unif Scale - 12 mos	018	20	\$79,785	Non-Ex	
2159	1	Operating Engineer III (M)	2080	Unif-Scale - A 12 mos	014	15	\$81,699	Non-Ex	1	Operating Engineer III (M)	2080	Unif Scale - 12 mos	018	20	\$79,785	Non-Ex	
2160	1	Energy Mngmnt Techn I/II	2080	Unif-Scale - A 12 mos	014	15	\$81,699	Non-Ex	1	Energy Mngmnt Techn I/II	2080	Unif Scale - 12 mos	018	20	\$79,785	Non-Ex	
2161	1	Energy Mngmnt Techn I/II	2080	Unif-Scale - A 12 mos	014	15	\$81,699	Non-Ex	1	Energy Mngmnt Techn I/II	2080	Unif Scale - 12 mos	018	20	\$79,785	Non-Ex	
2162	1	Plant Operations Monitor (B)	2080	Unif-Scale - A 12 mos	014	15	\$81,699	Non-Ex	1	Plant Operations Monitor (B)	2080	Unif Scale - 12 mos	018	20	\$79,785	Non-Ex	
2163	1	Grades 1-3 Teacher, ES	1455	Teacher - < 12 mos	004	1	\$55,000	Exempt	1	Grades 1-3 Teacher, ES	1455	Teacher - < 12 mos	004	1	\$53,707	Exempt	
2164	1	Grades 4-6 Teacher, ES	1455	Teacher - < 12 mos	004	1	\$55,000	Exempt	1	Grades 4-6 Teacher, ES	1455	Teacher - < 12 mos	004	1	\$53,707	Exempt	
2165	0.5	English Teacher, MS	1455	Teacher - < 12 mos	004	1	\$27,500	Exempt	0.5	English Teacher, MS	1455	Teacher - < 12 mos	004	1	\$26,853	Exempt	
2166	0.5	ESOL Teacher, MS	1455	Teacher - < 12 mos	004	1	\$27,500	Exempt	0.5	ESOL Teacher, MS	1455	Teacher - < 12 mos	004	1	\$26,853	Exempt	
2167	1	Safety & Security Asst	1402.5	Unif-Scale - A < 12 mos	007	14	\$44,883	Non-Ex	1	Safety & Security Asst	1402.5	Unif Scale - < 12 mos	011	19	\$43,817	Non-Ex	
2168	1	Safety & Security Asst	1402.5	Unif-Scale - A < 12 mos	007	13	\$43,788	Non-Ex	1	Safety & Security Asst	1402.5	Unif Scale - < 12 mos	011	17	\$42,748	Non-Ex	
2169	1	Safety & Security Asst	1402.5	Unif-Scale - A < 12 mos	007	13	\$43,788	Non-Ex	1	Safety & Security Asst	1402.5	Unif Scale - < 12 mos	011	17	\$42,748	Non-Ex	
2170	1	HVAC Techn II	2080	Unif-Scale - A 12 mos	014	9	\$68,757	Non-Ex	1	HVAC Techn II	2080	Unif Scale - 12 mos	018	12	\$67,121	Non-Ex	
2171	1	Energy Mngmnt Techn I/II	2080	Unif-Scale - A 12 mos	014	9	\$68,757	Non-Ex	1	Energy Mngmnt Techn I/II	2080	Unif Scale - 12 mos	018	12	\$67,121	Non-Ex	
2172	1	Custodian I	2080	Unif-Scale - A 12 mos	001	11	\$43,474	Non-Ex	1	Custodian I	2080	Unif Scale - 12 mos	005	14	\$42,436	Non-Ex	
2173	1	Custodian I	2080	Unif-Scale - A 12 mos	001	11	\$43,474	Non-Ex	1	Custodian I	2080	Unif Scale - 12 mos	005	14	\$42,436	Non-Ex	
2174	1	Custodian I	2080	Unif-Scale - A 12 mos	001	11	\$43,474	Non-Ex	1	Custodian I	2080	Unif Scale - 12 mos	005	14	\$42,436	Non-Ex	
2175	1	Food Services Cost Control Asst	1560	Unif-Scale - A 12 mos	008	15	\$48,147	Non-Ex	1	Food Services Cost Control Asst	1560	Unif Scale - Sched H	010	17	\$46,995	Non-Ex	
2176	0.6	Gifted Ed Teacher, ES	1455	Teacher - < 12 mos	004	27	\$59,013	Exempt	0.6	Gifted Ed Teacher, ES	1455	Teacher - < 12 mos	004	26	\$57,593	Exempt	
2177	1	Mathematics Teacher, HS	1552	TJ Teacher - < 12 mos	004	27	\$105,241	Exempt	1	Mathematics Teacher, HS	1552	TJ Teacher - < 12 mos	004	26	\$102,708	Exempt	
2178	1	Latin Lang Teacher, HS	1552	TJ Teacher - < 12 mos	004	27	\$105,241	Exempt	1	Latin Lang Teacher, HS	1552	TJ Teacher - < 12 mos	004	26	\$102,708	Exempt	
2179	1	Kindergarten Teacher, ES	1455	Teacher - < 12 mos	004	27	\$98,356	Exempt	1	Kindergarten Teacher, ES	1455	Teacher - < 12 mos	004	26	\$95,988	Exempt	
2180	1	Kindergarten Teacher, ES	1455	Teacher - < 12 mos	004	27	\$98,356	Exempt	1	Kindergarten Teacher, ES	1455	Teacher - < 12 mos	004	26	\$95,988	Exempt	
2181	1	Phys Ed Teacher, ES	1455	Teacher - < 12 mos	004	27	\$98,356	Exempt	1	Phys Ed Teacher, ES	1455	Teacher - < 12 mos	004	26	\$95,988	Exempt	
2182	1	Phys Ed Teacher, ES	1455	Teacher - < 12 mos	004	27	\$98,356	Exempt	1	Phys Ed Teacher, ES	1455	Teacher - < 12 mos	004	26	\$95,988	Exempt	
2183	1	Phys Ed Teacher, ES	1455	Teacher - < 12 mos	004	27	\$98,356	Exempt	1	Phys Ed Teacher, ES	1455	Teacher - < 12 mos	004	26	\$95,988	Exempt	
2184	1	School Counselor, ES	1455	Teacher - < 12 mos	004	27	\$98,356	Exempt	1	School Counselor, ES	1455	Teacher - < 12 mos	004	26	\$95,988	Exempt	
2185	1	Reading Teacher, ES	1455	Teacher - < 12 mos	004	27	\$98,356	Exempt	1	Reading Teacher, ES	1455	Teacher - < 12 mos	004	26	\$95,988	Exempt	
2186	1	Reading Teacher, ES	1455	Teacher - < 12 mos	004	27	\$98,356	Exempt	1	Reading Teacher, ES	1455	Teacher - < 12 mos	004	26	\$95,988	Exempt	
2187	1	ESOL Teacher, ES	1455	Teacher - < 12 mos	004	27	\$98,356	Exempt	1	ESOL Teacher, ES	1455	Teacher - < 12 mos	004	26	\$95,988	Exempt	
2188	1	ESOL Teacher, ES	1455	Teacher - < 12 mos	004	27	\$98,356	Exempt	1	ESOL Teacher, ES	1455	Teacher - < 12 mos	004	26	\$95,988	Exempt	
2189	1	ESOL Teacher, ES	1455	Teacher - < 12 mos	004	27	\$98,356	Exempt	1	ESOL Teacher, ES	1455	Teacher - < 12 mos	004	26	\$95,988	Exempt	
2190	1	Gifted Ed Center Teacher, ES	1455	Teacher - < 12 mos	004	27	\$98,356	Exempt	1	Gifted Ed Center Teacher, ES	1455	Teacher - < 12 mos	004	26	\$95,988	Exempt	
2191	1	Title I Resource Teacher, ES	1455	Teacher - < 12 mos	004	27	\$98,356	Exempt	1	Title I SULA Teacher, ES	1455	Teacher - < 12 mos	004	26	\$95,988	Exempt	
2192	1	Title I Resource Teacher, ES	1455	Teacher - < 12 mos	004	27	\$98,356	Exempt	1	Title I Resource Teacher, ES	1455	Teacher - < 12 mos	004	26	\$95,988	Exempt	
2193	1	Grades 1-3 Teacher, ES	1455	Teacher - < 12 mos	004	27	\$98,356	Exempt	1	Grades 1-3 Teacher, ES	1455	Teacher - < 12 mos	004	26	\$95,988	Exempt	
2194	1	Grades 1-3 Teacher, ES	1455	Teacher - < 12 mos	004	27	\$98,356	Exempt	1	Grades 1-3 Teacher, ES	1455	Teacher - < 12 mos	004	26	\$95,988	Exempt	
2195	1	Grades 1-3 Teacher, ES	1455	Teacher - < 12 mos	004	27	\$98,356	Exempt	1	Grades 1-3 Teacher, ES	1455	Teacher - < 12 mos	004	26	\$95,988	Exempt	
2196	1	Grades 1-3 Teacher, ES	1455	Teacher - < 12 mos	004	27	\$98,356	Exempt	1	Grades 1-3 Teacher, ES	1455	Teacher - < 12 mos	004	26	\$95,988	Exempt	
2197	1	Grades 4-6 Teacher, ES	1455	Teacher - < 12 mos	004	27	\$98,356	Exempt	1	Grades 4-6 Teacher, ES	1455	Teacher - < 12 mos	004	26	\$95,988	Exempt	
2198	1	Grades 4-6 Teacher, ES	1455	Teacher - < 12 mos	004	27	\$98,356	Exempt	1	Resource Teacher, ES	1455	Teacher - < 12 mos	004	26	\$95,988	Exempt	
2199	1	Grades 4-6 Teacher, ES	1455	Teacher - < 12 mos	004	27	\$98,356	Exempt	1	Grades 4-6 Teacher, ES	1455	Teacher - < 12 mos	004	26	\$95,988	Exempt	
2200	1	Grades 4-6 Teacher, ES	1455	Teacher - < 12 mos	004	27	\$98,356	Exempt	1	Grades 4-6 Teacher, ES	1455	Teacher - < 12 mos	004	26	\$95,988	Exempt	

ID	FY19 Total FTE	FY19 Position Description	FY19 Annual Hours	FY19 Salary Scale Description	FY19 Grade	FY19 Step	FY19 Annual Salary	FY19 OT Status	FY18 Total FTE	FY18 Position Description	FY18 Annual Hours	FY18 Salary Scale Description	FY18 Grade	FY18 Step	FY18 Annual Salary	FY18 OT Status
2245	1	Adapted Phys Ed Teacher	1455	Teacher - < 12 mos	004	27	\$98,356	Exempt	1	Adapted Phys Ed Teacher	1455	Teacher - < 12 mos	004	26	\$95,988	Exempt
2246	1	Career & Transition Teacher	1455	Teacher - < 12 mos	004	27	\$98,356	Exempt	1	Career & Transition Teacher	1455	Teacher - < 12 mos	004	26	\$95,988	Exempt
2247	1	Alt School Teacher	1455	Teacher - < 12 mos	004	27	\$98,356	Exempt	1	Alt School Teacher	1455	Teacher - < 12 mos	004	26	\$95,988	Exempt
2248	1	Multiple Disabs Teacher	1455	Teacher - < 12 mos	004	27	\$98,356	Exempt	1	Multiple Disabs Teacher	1455	Teacher - < 12 mos	004	26	\$95,988	Exempt
2249	1	Multiple Disabs Teacher	1455	Teacher - < 12 mos	004	27	\$98,356	Exempt	1	Multiple Disabs Teacher	1455	Teacher - < 12 mos	004	26	\$95,988	Exempt
2250	1	Multiple Disabs Teacher	1455	Teacher - < 12 mos	004	27	\$98,356	Exempt	1	Emotional Disabs Teacher	1455	Teacher - < 12 mos	004	26	\$95,988	Exempt
2251	1	Itinerant Music, Band, Teacher	1455	Teacher - < 12 mos	004	27	\$98,356	Exempt	1	Itinerant Music, Band, Teacher	1455	Teacher - < 12 mos	004	26	\$95,988	Exempt
2252	1	Career Assessment Evaluator	1635	Teacher - < 12 mos	004	27	\$110,524	Exempt	1	Career Assessment Evaluator	1635	Teacher - < 12 mos	004	26	\$107,863	Exempt
2253	1	Behavior Mngmnt Teacher	1635	Teacher - < 12 mos	004	27	\$110,524	Exempt	1	Behavior Mngmnt Teacher	1635	Teacher - < 12 mos	004	26	\$107,863	Exempt
2254	1	Alt School Teacher	1635	Teacher - < 12 mos	004	27	\$110,524	Exempt	1	Alt School Teacher	1635	Teacher - < 12 mos	004	26	\$107,863	Exempt
2255	1	ESOL Instrctnl Supp Teacher	1635	Teacher - < 12 mos	004	27	\$110,524	Exempt	1	ESOL Instrctnl Supp Teacher	1635	Teacher - < 12 mos	004	26	\$107,863	Exempt
2256	1	School Counselor, MS	1560	Teacher - < 12 mos	004	27	\$105,454	Exempt	1	School Counselor, MS	1560	Teacher - < 12 mos	004	26	\$102,915	Exempt
2257	1	School Counselor, HS	1522.5	Teacher - < 12 mos	004	27	\$102,919	Exempt	1	School Counselor, HS	1522.5	Teacher - < 12 mos	004	26	\$100,441	Exempt
2258	1	School Counselor, HS	1522.5	Teacher - < 12 mos	004	27	\$102,919	Exempt	1	School Counselor, HS	1522.5	Teacher - < 12 mos	004	26	\$100,441	Exempt
2259	1	Marketing Ed Teacher, HS	1522.5	Teacher - < 12 mos	004	27	\$102,919	Exempt	1	Marketing Ed Teacher, HS	1522.5	Teacher - < 12 mos	004	26	\$100,441	Exempt
2260	1	JROTC Air Force Sr Instructor, HS	1485	Teacher - < 12 mos	004	27	\$100,384	Exempt	1	JROTC Air Force Sr Instructor, HS	1485	Teacher - < 12 mos	004	26	\$97,967	Exempt
2261	1	Phys Ed Teacher, ES	1455	Teacher - < 12 mos	007	25	\$102,702	Exempt	1	Phys Ed Teacher, ES	1455	Teacher - < 12 mos	007	24	\$100,217	Exempt
2262	1	Band Dir, HS	1455	Teacher - < 12 mos	007	25	\$102,702	Exempt	1	Band Dir, HS	1455	Teacher - < 12 mos	007	24	\$100,217	Exempt
2263	1	Geosystems Teacher, HS	1455	Teacher - < 12 mos	007	25	\$102,702	Exempt	1	Geosystems Teacher, HS	1455	Teacher - < 12 mos	007	24	\$100,217	Exempt
2264	1	Learning Disabs Teacher, MS/HS	1455	Teacher - < 12 mos	007	25	\$102,702	Exempt	1	Learning Disabs Teacher, MS/HS	1455	Teacher - < 12 mos	007	24	\$100,217	Exempt
2265	1	Physical Therapist	1455	Teacher - < 12 mos	007	25	\$102,702	Exempt	1	Physical Therapist	1455	Teacher - < 12 mos	007	24	\$100,217	Exempt
2266	1	Career & Transition Teacher	1455	Teacher - < 12 mos	007	25	\$102,702	Exempt	1	Career & Transition Teacher	1455	Teacher - < 12 mos	007	24	\$100,217	Exempt
2267	1	Resource Teacher, HS - NSB	1455	Teacher - < 12 mos	007	25	\$102,702	Exempt	1	ESOL Transitional Math Teacher	1455	Teacher - < 12 mos	007	24	\$100,217	Exempt
2268	1	Alt School Teacher	1635	Teacher - < 12 mos	007	25	\$115,408	Exempt	1	Alt School Teacher	1635	Teacher - < 12 mos	007	24	\$112,615	Exempt
2269	1	Mgr, Tech Supp Systems	2080	Unif-Scale - B 12 mos	008	15	\$123,048	Exempt	1	Mgr, Tech Supp Systems	2080	Unif Scale - 12 mos	026	19	\$120,070	Exempt
2270	1	Software Engineer	2080	Unif-Scale - B 12 mos	008	15	\$123,048	Exempt	1	Software Engineer	2080	Unif Scale - 12 mos	026	19	\$120,070	Exempt
2271	1	Software Engineer	2080	Unif-Scale - B 12 mos	008	15	\$123,048	Exempt	1	Software Engineer	2080	Unif Scale - 12 mos	026	19	\$120,070	Exempt
2272	1	Coord II, Facilities Mngmnt	2080	Unif-Scale - B 12 mos	008	15	\$123,048	Exempt	1	Coord II, Facilities Mngmnt	2080	Unif Scale - 12 mos	026	19	\$120,070	Exempt
2273	1	Mngr, Best Practs in Tchng & Lrning	2080	Unif-Scale - B 12 mos	008	16	\$125,509	Exempt	1	Mngr, Best Practs in Tchng & Lrning	2080	Unif Scale - 12 mos	026	20	\$122,471	Exempt
2274	1	Software Engineer	2080	Unif-Scale - B 12 mos	008	16	\$125,509	Exempt	1	Software Engineer	2080	Unif Scale - 12 mos	026	20	\$122,471	Exempt
2275	1	Project Mgr, IT	2080	Unif-Scale - B 12 mos	008	14	\$120,047	Exempt	1	Project Mgr, IT	2080	Unif Scale - 12 mos	026	17	\$117,141	Exempt
2276	1	Band Dir, HS	1560	Teacher - < 12 mos	004	24	\$103,930	Exempt	1	Band Dir, HS	1560	Teacher - < 12 mos	004	23	\$101,413	Exempt
2277	1	Systems of Supp Advisor	1560	Teacher - < 12 mos	004	24	\$103,930	Exempt	1	Systems of Supp Advisor	1560	Teacher - < 12 mos	004	23	\$101,413	Exempt
2278	1	Systems of Supp Advisor	1560	Teacher - < 12 mos	004	24	\$103,930	Exempt	1	Assessment Coach	1560	Teacher - < 12 mos	004	23	\$101,413	Exempt
2279	0.5	Mathematics Teacher, HS	1552	TJ Teacher - < 12 mos	004	23	\$51,860	Exempt	0.5	Mathematics Teacher, HS	1552	TJ Teacher - < 12 mos	004	23	\$50,604	Exempt
2280	1	Resource Teacher, HS - NSB	1950	Teacher - 12 mos	004	24	\$117,421	Exempt	1	Resource Teacher, HS - NSB	1950	Teacher - 12 mos	004	23	\$114,577	Exempt
2281	1	Biology Teacher, HS	1455	Teacher - < 12 mos	004	23	\$96,935	Exempt	1	Biology Teacher, HS	1455	Teacher - < 12 mos	004	23	\$94,587	Exempt
2282	1	Kindergarten Teacher, ES	1455	Teacher - < 12 mos	004	24	\$96,935	Exempt	1	Kindergarten Teacher, ES	1455	Teacher - < 12 mos	004	23	\$94,587	Exempt
2283	1	Kindergarten Teacher, ES	1455	Teacher - < 12 mos	004	24	\$96,935	Exempt	1	Kindergarten Teacher, ES	1455	Teacher - < 12 mos	004	23	\$94,587	Exempt
2284	1	Kindergarten Teacher, ES	1455	Teacher - < 12 mos	004	24	\$96,935	Exempt	1	Kindergarten Teacher, ES	1455	Teacher - < 12 mos	004	23	\$94,587	Exempt
2285	1	Kindergarten Teacher, ES	1455	Teacher - < 12 mos	004	24	\$96,935	Exempt	1	Kindergarten Teacher, ES	1455	Teacher - < 12 mos	004	23	\$94,587	Exempt
2286	1	Kindergarten Teacher, ES	1455	Teacher - < 12 mos	004	24	\$96,935	Exempt	1	Kindergarten Teacher, ES	1455	Teacher - < 12 mos	004	23	\$94,587	Exempt
2287	1	Kindergarten Teacher, ES	1455	Teacher - < 12 mos	004	24	\$96,935	Exempt	1	Kindergarten Teacher, ES	1455	Teacher - < 12 mos	004	23	\$94,587	Exempt
2288	1	Kindergarten Teacher, ES	1455	Teacher - < 12 mos	004	24	\$96,935	Exempt	1	Kindergarten Teacher, ES	1455	Teacher - < 12 mos	004	23	\$94,587	Exempt

197

ID	FY19 Total FTE	FY19 Position Description	FY19 Annual Hours	FY19 Salary Scale Description	FY19 Grade	FY19 Step	FY19 Annual Salary	FY19 OT Status	FY18 Total FTE	FY18 Position Description	FY18 Annual Hours	FY18 Salary Scale Description	FY18 Grade	FY18 Step	FY18 Annual Salary	FY18 OT Status
2509	1	Multiple Disabs Teacher	1455	Teacher - < 12 mos	004	24	\$96,935	Exempt	1	Multiple Disabs Teacher	1455	Teacher - < 12 mos	004	23	\$94,587	Exempt
2510	1	Multiple Disabs Teacher	1455	Teacher - < 12 mos	004	24	\$96,935	Exempt	1	Multiple Disabs Teacher	1455	Teacher - < 12 mos	004	23	\$94,587	Exempt
2511	1	Multiple Disabs Teacher	1455	Teacher - < 12 mos	004	24	\$96,935	Exempt	1	Multiple Disabs Teacher	1455	Teacher - < 12 mos	004	23	\$94,587	Exempt
2512	1	Multiple Disabs Teacher	1455	Teacher - < 12 mos	004	24	\$96,935	Exempt	1	Multiple Disabs Teacher	1455	Teacher - < 12 mos	004	23	\$94,587	Exempt
2513	1	Itinerant Music, Band, Teacher	1455	Teacher - < 12 mos	004	24	\$96,935	Exempt	1	Itinerant Music, Band, Teacher	1455	Teacher - < 12 mos	004	23	\$94,587	Exempt
2514	1	Itinerant Music, Band, Teacher	1455	Teacher - < 12 mos	004	24	\$96,935	Exempt	1	Itinerant Music, Band, Teacher	1455	Teacher - < 12 mos	004	23	\$94,587	Exempt
2515	1	Itinerant Music, Strings, Teacher	1455	Teacher - < 12 mos	004	24	\$96,935	Exempt	1	Itinerant Music, Strings, Teacher	1455	Teacher - < 12 mos	004	23	\$94,587	Exempt
2516	1	Itinerant Music, Strings, Teacher	1455	Teacher - < 12 mos	004	24	\$96,935	Exempt	1	Itinerant Music, Strings, Teacher	1455	Teacher - < 12 mos	004	23	\$94,587	Exempt
2517	1	School Counselor, MS	1522.5	Teacher - < 12 mos	004	24	\$101,432	Exempt	1	School Counselor, MS	1522.5	Teacher - < 12 mos	004	23	\$98,975	Exempt
2518	1	School Counselor, HS	1522.5	Teacher - < 12 mos	004	24	\$101,432	Exempt	1	School Counselor, HS	1522.5	Teacher - < 12 mos	004	23	\$98,975	Exempt
2519	1	School Counselor, HS	1522.5	Teacher - < 12 mos	004	24	\$101,432	Exempt	1	School Counselor, HS	1522.5	Teacher - < 12 mos	004	23	\$98,975	Exempt
2520	1	School Counselor, HS	1522.5	Teacher - < 12 mos	004	24	\$101,432	Exempt	1	School Counselor, HS	1522.5	Teacher - < 12 mos	004	23	\$98,975	Exempt
2521	1	School Counselor, HS	1522.5	Teacher - < 12 mos	004	24	\$101,432	Exempt	1	School Counselor, HS	1522.5	Teacher - < 12 mos	004	23	\$98,975	Exempt
2522	1	School Counselor, HS	1522.5	Teacher - < 12 mos	004	24	\$101,432	Exempt	1	School Counselor, HS	1522.5	Teacher - < 12 mos	004	23	\$98,975	Exempt
2523	1	School Counselor, HS	1522.5	Teacher - < 12 mos	004	24	\$101,432	Exempt	1	School Counselor, HS	1522.5	Teacher - < 12 mos	004	23	\$98,975	Exempt
2524	1	School Counselor, HS	1522.5	Teacher - < 12 mos	004	24	\$101,432	Exempt	1	School Counselor, HS	1522.5	Teacher - < 12 mos	004	23	\$98,975	Exempt
2525	1	Marketing Ed Teacher, HS	1522.5	Teacher - < 12 mos	004	24	\$101,432	Exempt	1	Marketing Ed Teacher, HS	1522.5	Teacher - < 12 mos	004	23	\$98,975	Exempt
2526	0.6	Resource Teacher, ES	1455	Teacher - < 12 mos	004	24	\$58,161	Exempt	0.6	Resource Teacher, ES	1455	Teacher - < 12 mos	004	23	\$56,752	Exempt
2527	1	Gifted Ed Teacher, ES	1635	Teacher - < 12 mos	004	24	\$108,927	Exempt	1	Gifted Ed Teacher, ES	1635	Teacher - < 12 mos	004	23	\$106,288	Exempt
2528	1	Edal Diagnostician	1635	Teacher - < 12 mos	004	24	\$108,927	Exempt	1	Edal Diagnostician	1635	Teacher - < 12 mos	004	23	\$106,288	Exempt
2529	1	Behavior Mngmnt Teacher	1635	Teacher - < 12 mos	004	24	\$108,927	Exempt	1	Behavior Mngmnt Teacher	1635	Teacher - < 12 mos	004	23	\$106,288	Exempt
2530	1	Instrctnal Coach	1635	Teacher - < 12 mos	004	24	\$108,927	Exempt	1	Instrctnal Coach	1635	Teacher - < 12 mos	004	23	\$106,288	Exempt
2531	1	Instrctnal Coach	1635	Teacher - < 12 mos	004	24	\$108,927	Exempt	1	Instrctnal Coach	1635	Teacher - < 12 mos	004	23	\$106,288	Exempt
2532	1	ESOL Assessment Teacher	1635	Teacher - < 12 mos	004	24	\$108,927	Exempt	1	ESOL Assessment Teacher	1635	Teacher - < 12 mos	004	23	\$106,288	Exempt
2533	1	Resource Teacher, ES - NSB	1635	Teacher - < 12 mos	004	24	\$108,927	Exempt	1	Resource Teacher, ES - NSB	1635	Teacher - < 12 mos	004	23	\$106,288	Exempt
2534	1	Curric Resource Teacher	1635	Teacher - < 12 mos	004	24	\$108,927	Exempt	1	Curric Resource Teacher	1635	Teacher - < 12 mos	004	23	\$106,288	Exempt
2535	1	Career & Transition Teacher	1485	Teacher - < 12 mos	004	24	\$98,934	Exempt	1	Career & Transition Teacher	1485	Teacher - < 12 mos	004	23	\$96,537	Exempt
2536	1	Career & Transition Teacher	1485	Teacher - < 12 mos	004	24	\$98,934	Exempt	1	Career & Transition Teacher	1485	Teacher - < 12 mos	004	23	\$96,537	Exempt
2537	1	Career & Transition Teacher	1485	Teacher - < 12 mos	004	24	\$98,934	Exempt	1	Career & Transition Teacher	1485	Teacher - < 12 mos	004	23	\$96,537	Exempt
2538	1	English Teacher, HS	1552	TJ Teacher - < 12 mos	004	24	\$103,721	Exempt	1	English Teacher, HS	1552	TJ Teacher - < 12 mos	004	23	\$101,208	Exempt
2539	1	History & Soc Stud Teacher, HS	1552	TJ Teacher - < 12 mos	004	24	\$103,721	Exempt	1	History & Soc Stud Teacher, HS	1552	TJ Teacher - < 12 mos	004	23	\$101,208	Exempt
2540	1	Culinary Arts Teacher, HS	1552	TJ Teacher - < 12 mos	004	24	\$103,721	Exempt	1	Culinary Arts Teacher, HS	1552	TJ Teacher - < 12 mos	004	23	\$101,208	Exempt
2541	0.8	Reading Teacher, ES	1455	Teacher - < 12 mos	004	24	\$77,548	Exempt	0.8	Reading Teacher, ES	1455	Teacher - < 12 mos	004	23	\$75,669	Exempt
2542	1	Art Teacher, ES	1455	Teacher - < 12 mos	003	14	\$73,787	Exempt	1	Art Teacher, ES	1455	Teacher - < 12 mos	003	14	\$71,996	Exempt
2543	1	Transp Attendant	1608	US-Transp Old Plan	005	14	\$33,466	Non-Ex	1	Transp Attendant	1624	US-Transp Old Plan	005	13	\$32,649	Non-Ex
2544	1	Transp Attendant	1608	US-Transp Old Plan	005	14	\$33,466	Non-Ex	1	Transp Attendant	1624	US-Transp Old Plan	005	13	\$32,649	Non-Ex
2545	1	Transp Attendant	1608	US-Transp Old Plan	005	14	\$33,466	Non-Ex	1	Transp Attendant	1624	US-Transp Old Plan	005	13	\$32,649	Non-Ex
2546	1	Transp Attendant	1608	US-Transp Old Plan	005	12	\$31,853	Non-Ex	1	Transp Attendant	1624	US-Transp Old Plan	005	11	\$31,075	Non-Ex
2547	1	Transp Attendant	1608	US-Transp Old Plan	005	12	\$31,853	Non-Ex	1	Transp Attendant	1624	US-Transp Old Plan	005	11	\$31,075	Non-Ex
2548	0.875	Bus Driver I/II	1608	US-Transp Old Plan	012	15	\$39,173	Non-Ex	0.875	Bus Driver I/II	1624	US-Transp Old Plan	012	14	\$38,216	Non-Ex
2549	1	Transp Attendant	1608	US-Transp Old Plan	005	16	\$35,160	Non-Ex	1	Transp Attendant	1624	US-Transp Old Plan	005	15	\$34,301	Non-Ex
2550	1	Bus Driver I/II	1608	US-Transp Old Plan	012	18	\$48,212	Non-Ex	1	Bus Driver I/II	1624	US-Transp Old Plan	012	17	\$47,034	Non-Ex
2551	1	Bus Driver I/II	1608	US-Transp Old Plan	012	18	\$48,212	Non-Ex	1	Bus Driver I/II	1624	US-Transp Old Plan	012	17	\$47,034	Non-Ex
2552	1	Bus Driver I/II	1608	US-Transp Old Plan	012	18	\$48,212	Non-Ex	1	Bus Driver I/II	1624	US-Transp Old Plan	012	17	\$47,034	Non-Ex

203

ID	FY19 Total FTE	FY19 Position Description	FY19 Annual Hours	FY19 Salary Scale Description	FY19 Grade	FY19 Step	FY19 Annual Salary	FY19 OT Status	FY18 Total FTE	FY18 Position Description	FY18 Annual Hours	FY18 Salary Scale Description	FY18 Grade	FY18 Step	FY18 Annual Salary	FY18 OT Status
2729	1	FECEP/Headstart Teacher	1455	Teacher - < 12 mos	005	27	\$101,189	Exempt	1	FECEP/Headstart Teacher	1455	Teacher - < 12 mos	005	26	\$98,655	Exempt
2730	1	Phys Ed Teacher, ES	1455	Teacher - < 12 mos	005	27	\$101,189	Exempt	1	Phys Ed Teacher, ES	1455	Teacher - < 12 mos	005	26	\$98,655	Exempt
2731	1	Music Teacher, ES	1455	Teacher - < 12 mos	005	27	\$101,189	Exempt	1	Music Teacher, ES	1455	Teacher - < 12 mos	005	26	\$98,655	Exempt
2732	1	Reading Teacher, ES	1455	Teacher - < 12 mos	005	27	\$101,189	Exempt	1	Reading Teacher, ES	1455	Teacher - < 12 mos	005	26	\$98,655	Exempt
2733	1	Reading Teacher, ES	1455	Teacher - < 12 mos	005	27	\$101,189	Exempt	1	Reading Teacher, ES	1455	Teacher - < 12 mos	005	26	\$98,655	Exempt
2734	1	Reading Teacher, ES	1455	Teacher - < 12 mos	005	27	\$101,189	Exempt	1	Reading Teacher, ES	1455	Teacher - < 12 mos	005	26	\$98,655	Exempt
2735	1	Librarian, ES	1455	Teacher - < 12 mos	005	27	\$101,189	Exempt	1	Librarian, ES	1455	Teacher - < 12 mos	005	26	\$98,655	Exempt
2736	1	Librarian, ES	1455	Teacher - < 12 mos	005	27	\$101,189	Exempt	1	Librarian, ES	1455	Teacher - < 12 mos	005	26	\$98,655	Exempt
2737	1	Librarian, ES	1455	Teacher - < 12 mos	005	27	\$101,189	Exempt	1	Librarian, ES	1455	Teacher - < 12 mos	005	26	\$98,655	Exempt
2738	1	Gifted Ed Teacher, ES	1455	Teacher - < 12 mos	005	27	\$101,189	Exempt	1	Grades 4-6 Teacher, ES	1455	Teacher - < 12 mos	005	26	\$98,655	Exempt
2739	1	Grades 1-3 Teacher, ES	1455	Teacher - < 12 mos	005	27	\$101,189	Exempt	1	Grades 1-3 Teacher, ES	1455	Teacher - < 12 mos	005	26	\$98,655	Exempt
2740	1	Grades 1-3 Teacher, ES	1455	Teacher - < 12 mos	005	27	\$101,189	Exempt	1	Grades 1-3 Teacher, ES	1455	Teacher - < 12 mos	005	26	\$98,655	Exempt
2741	1	Grades 1-3 Teacher, ES	1455	Teacher - < 12 mos	005	27	\$101,189	Exempt	1	Title I Resource Teacher, ES	1455	Teacher - < 12 mos	005	26	\$98,655	Exempt
2742	1	Grades 1-3 Teacher, ES	1455	Teacher - < 12 mos	005	27	\$101,189	Exempt	1	Learning Disabs Teacher, ES	1455	Teacher - < 12 mos	005	26	\$98,655	Exempt
2743	1	English Teacher, HS	1455	Teacher - < 12 mos	005	27	\$101,189	Exempt	1	English Teacher, HS	1455	Teacher - < 12 mos	005	26	\$98,655	Exempt
2744	1	French Lang Teacher, HS	1455	Teacher - < 12 mos	005	27	\$101,189	Exempt	1	French Lang Teacher, HS	1455	Teacher - < 12 mos	005	26	\$98,655	Exempt
2745	1	Physics Teacher, HS	1455	Teacher - < 12 mos	005	27	\$101,189	Exempt	1	Physics Teacher, HS	1455	Teacher - < 12 mos	005	26	\$98,655	Exempt
2746	1	History & Soc Stud Teacher, HS	1455	Teacher - < 12 mos	005	27	\$101,189	Exempt	1	History & Soc Stud Teacher, HS	1455	Teacher - < 12 mos	005	26	\$98,655	Exempt
2747	1	Learning Disabs Teacher, ES	1455	Teacher - < 12 mos	005	27	\$101,189	Exempt	1	Learning Disabs Teacher, ES	1455	Teacher - < 12 mos	005	26	\$98,655	Exempt
2748	1	Learning Disabs Teacher, MS/HS	1455	Teacher - < 12 mos	005	27	\$101,189	Exempt	1	Learning Disabs Teacher, MS/HS	1455	Teacher - < 12 mos	005	26	\$98,655	Exempt
2749	1	Occupational Therapist	1455	Teacher - < 12 mos	005	27	\$101,189	Exempt	1	Occupational Therapist	1455	Teacher - < 12 mos	005	26	\$98,655	Exempt
2750	1	Multiple Disabs Teacher	1455	Teacher - < 12 mos	005	27	\$101,189	Exempt	1	Multiple Disabs Teacher	1455	Teacher - < 12 mos	005	26	\$98,655	Exempt
2751	1	School Counselor, HS	1522.5	Teacher - < 12 mos	005	27	\$105,884	Exempt	1	School Counselor, HS	1522.5	Teacher - < 12 mos	005	26	\$103,232	Exempt
2752	1	Head Librarian, MS	1485	Teacher - < 12 mos	005	27	\$103,276	Exempt	1	Head Librarian, MS	1485	Teacher - < 12 mos	005	26	\$100,689	Exempt
2753	1	Retirement Counselor	2080	Unif-Scale - A 12 mos	016	4	\$62,266	Non-Ex	1	Retirement Counselor	2080	Unif Scale - 12 mos	019	6	\$60,703	Non-Ex
2754	1	Field Construction Rep	2080	Unif-Scale - A 12 mos	016	4	\$62,266	Non-Ex	1	Field Construction Rep	2080	Unif Scale - 12 mos	019	6	\$60,703	Non-Ex
2755	1	Admin Asst I	1752	Unif-Scale - A < 12 mos	009	14	\$60,760	Non-Ex	1	Admin Asst I	1752	Unif Scale - < 12 mos	013	18	\$59,226	Non-Ex
2756	1	Career & Transition Teacher	1455	Teacher - < 12 mos	005	23	\$99,726	Exempt	1	Career & Transition Teacher	1455	Teacher - < 12 mos	005	23	\$97,191	Exempt
2757	1	Kindergarten Teacher, ES	1455	Teacher - < 12 mos	005	24	\$99,726	Exempt	1	Kindergarten Teacher, ES	1455	Teacher - < 12 mos	005	23	\$97,191	Exempt
2758	1	Kindergarten Teacher, ES	1455	Teacher - < 12 mos	005	24	\$99,726	Exempt	1	Kindergarten Teacher, ES	1455	Teacher - < 12 mos	005	23	\$97,191	Exempt
2759	1	Kindergarten Teacher, ES	1455	Teacher - < 12 mos	005	24	\$99,726	Exempt	1	Kindergarten Teacher, ES	1455	Teacher - < 12 mos	005	23	\$97,191	Exempt
2760	1	Kindergarten Teacher, ES	1455	Teacher - < 12 mos	005	24	\$99,726	Exempt	1	Kindergarten Teacher, ES	1455	Teacher - < 12 mos	005	23	\$97,191	Exempt
2761	1	Phys Ed Teacher, ES	1455	Teacher - < 12 mos	005	24	\$99,726	Exempt	1	Phys Ed Teacher, ES	1455	Teacher - < 12 mos	005	23	\$97,191	Exempt
2762	1	Phys Ed Teacher, ES	1455	Teacher - < 12 mos	005	24	\$99,726	Exempt	1	Phys Ed Teacher, ES	1455	Teacher - < 12 mos	005	23	\$97,191	Exempt
2763	1	Phys Ed Teacher, ES	1455	Teacher - < 12 mos	005	24	\$99,726	Exempt	1	Phys Ed Teacher, ES	1455	Teacher - < 12 mos	005	23	\$97,191	Exempt
2764	1	Music Teacher, ES	1455	Teacher - < 12 mos	005	24	\$99,726	Exempt	1	Music Teacher, ES	1455	Teacher - < 12 mos	005	23	\$97,191	Exempt
2765	1	Music Teacher, ES	1455	Teacher - < 12 mos	005	24	\$99,726	Exempt	1	Music Teacher, ES	1455	Teacher - < 12 mos	005	23	\$97,191	Exempt
2766	1	School Counselor, ES	1455	Teacher - < 12 mos	005	24	\$99,726	Exempt	1	School Counselor, ES	1455	Teacher - < 12 mos	005	23	\$97,191	Exempt
2767	1	Art Teacher, ES	1455	Teacher - < 12 mos	005	24	\$99,726	Exempt	1	Art Teacher, ES	1455	Teacher - < 12 mos	005	23	\$97,191	Exempt
2768	1	Reading Teacher, ES	1455	Teacher - < 12 mos	005	24	\$99,726	Exempt	1	Reading Teacher, ES	1455	Teacher - < 12 mos	005	23	\$97,191	Exempt
2769	1	Reading Teacher, ES	1455	Teacher - < 12 mos	005	24	\$99,726	Exempt	1	Reading Teacher, ES	1455	Teacher - < 12 mos	005	23	\$97,191	Exempt
2770	1	Reading Teacher, ES	1455	Teacher - < 12 mos	005	24	\$99,726	Exempt	1	Reading Teacher, ES	1455	Teacher - < 12 mos	005	23	\$97,191	Exempt
2771	1	Reading Teacher, ES	1455	Teacher - < 12 mos	005	24	\$99,726	Exempt	1	Reading Teacher, ES	1455	Teacher - < 12 mos	005	23	\$97,191	Exempt
2772	1	Reading Teacher, ES	1455	Teacher - < 12 mos	005	24	\$99,726	Exempt	1	Reading Teacher, ES	1455	Teacher - < 12 mos	005	23	\$97,191	Exempt

208

ID	FY19 Total FTE	FY19 Position Description	FY19 Annual Hours	FY19 Salary Scale Description	FY19 Grade	FY19 Step	FY19 Annual Salary	FY19 OT Status	FY18 Total FTE	FY18 Position Description	FY18 Annual Hours	FY18 Salary Scale Description	FY18 Grade	FY18 Step	FY18 Annual Salary	FY18 OT Status
2861	1	Occupational Therapist	1455	Teacher - < 12 mos	005	24	\$99,726	Exempt	1	Occupational Therapist	1455	Teacher - < 12 mos	005	23	\$97,191	Exempt
2862	1	Alt School Teacher	1455	Teacher - < 12 mos	005	24	\$99,726	Exempt	1	Alt School Teacher	1455	Teacher - < 12 mos	005	23	\$97,191	Exempt
2863	1	Multiple Disabs Teacher	1455	Teacher - < 12 mos	005	24	\$99,726	Exempt	1	Multiple Disabs Teacher	1455	Teacher - < 12 mos	005	23	\$97,191	Exempt
2864	1	Itinerant Music, Band, Teacher	1455	Teacher - < 12 mos	005	24	\$99,726	Exempt	1	Itinerant Music, Band, Teacher	1455	Teacher - < 12 mos	005	23	\$97,191	Exempt
2865	1	Itinerant Music, Band, Teacher	1455	Teacher - < 12 mos	005	24	\$99,726	Exempt	1	Itinerant Music, Band, Teacher	1455	Teacher - < 12 mos	005	23	\$97,191	Exempt
2866	1	Itinerant Music, Strings, Teacher	1455	Teacher - < 12 mos	005	24	\$99,726	Exempt	1	Itinerant Music, Strings, Teacher	1455	Teacher - < 12 mos	005	23	\$97,191	Exempt
2867	1	Career Assessment Evaluator	1635	Teacher - < 12 mos	005	24	\$112,063	Exempt	1	Career Assessment Evaluator	1635	Teacher - < 12 mos	005	23	\$109,214	Exempt
2868	1	Alt School Teacher	1635	Teacher - < 12 mos	005	24	\$112,063	Exempt	1	Alt School Teacher	1635	Teacher - < 12 mos	005	23	\$109,214	Exempt
2869	1	Alt School Teacher	1635	Teacher - < 12 mos	005	24	\$112,063	Exempt	1	Alt School Teacher	1635	Teacher - < 12 mos	005	23	\$109,214	Exempt
2870	1	Interven Coach	1635	Teacher - < 12 mos	005	24	\$112,063	Exempt	1	Interven Coach	1635	Teacher - < 12 mos	005	23	\$109,214	Exempt
2871	1	ESOL Assessment Teacher	1635	Teacher - < 12 mos	005	24	\$112,063	Exempt	1	ESOL Assessment Teacher	1635	Teacher - < 12 mos	005	23	\$109,214	Exempt
2872	1	Resource Teacher, Title I	1635	Teacher - < 12 mos	005	24	\$112,063	Exempt	1	Resource Teacher, Title I	1635	Teacher - < 12 mos	005	23	\$109,214	Exempt
2873	1	School Counselor, MS	1522.5	Teacher - < 12 mos	005	24	\$104,352	Exempt	1	School Counselor, MS	1522.5	Teacher - < 12 mos	005	23	\$101,699	Exempt
2874	1	Head Librarian, HS	1522.5	Teacher - < 12 mos	005	24	\$104,352	Exempt	1	Head Librarian, HS	1522.5	Teacher - < 12 mos	005	23	\$101,699	Exempt
2875	1	English Teacher, HS	1552	TJ Teacher - < 12 mos	005	24	\$106,707	Exempt	1	English Teacher, HS	1552	TJ Teacher - < 12 mos	005	23	\$103,994	Exempt
2876	1	Mathematics Teacher, HS	1552	TJ Teacher - < 12 mos	005	24	\$106,707	Exempt	1	Mathematics Teacher, HS	1552	TJ Teacher - < 12 mos	005	23	\$103,994	Exempt
2877	1	Assessment Coach	1560	Teacher - < 12 mos	005	24	\$106,923	Exempt	1	Assessment Coach	1560	Teacher - < 12 mos	005	23	\$104,204	Exempt
2878	1	Admin Asst II	2080	Unif-Scale - A 12 mos	010	10	\$60,598	Non-Ex	1	Admin Asst II	2080	Unif Scale - 12 mos	014	13	\$59,051	Non-Ex
2879	1	Admin Asst II	2080	Unif-Scale - A 12 mos	010	10	\$60,598	Non-Ex	1	Admin Asst II	2080	Unif Scale - 12 mos	014	13	\$59,051	Non-Ex
2880	1	Sheet Metal Worker I	2080	Unif-Scale - A 12 mos	010	10	\$60,598	Non-Ex	1	Sheet Metal Worker I	2080	Unif Scale - 12 mos	014	13	\$59,051	Non-Ex
2881	1	Admin Asst I	1752	Unif-Scale - A < 12 mos	009	8	\$50,641	Non-Ex	1	Admin Asst I	1752	Unif Scale - < 12 mos	013	11	\$49,342	Non-Ex
2882	1	School Counselor, MS	1522.5	Teacher - < 12 mos	004	21	\$98,819	Exempt	1	School Counselor, MS	1560	Teacher - < 12 mos	004	20	\$96,257	Exempt
2883	1	Carpenter II	2080	Unif-Scale - A 12 mos	011	10	\$63,082	Non-Ex	1	Carpenter II	2080	Unif Scale - 12 mos	015	13	\$61,424	Non-Ex
2884	1	Industrial Electrician I	2080	Unif-Scale - A 12 mos	011	10	\$63,082	Non-Ex	1	Industrial Electrician I	2080	Unif Scale - 12 mos	015	13	\$61,424	Non-Ex
2885	1	Plumber I	2080	Unif-Scale - A 12 mos	011	10	\$63,082	Non-Ex	1	Plumber I	2080	Unif Scale - 12 mos	015	13	\$61,424	Non-Ex
2886	1	Grades 1-3 Teacher, ES	1455	Teacher - < 12 mos	001	16	\$72,945	Exempt	1	Grades 1-3 Teacher, ES	1455	Teacher - < 12 mos	001	16	\$71,025	Exempt
2887	1	Grades 1-3 Teacher, ES	1455	Teacher - < 12 mos	001	16	\$72,945	Exempt	1	Grades 4-6 Teacher, ES	1455	Teacher - < 12 mos	001	16	\$71,025	Exempt
2888	0.5	Grades 1-3 Teacher, ES	1455	Teacher - < 12 mos	001	16	\$36,472	Exempt	0.5	Grades 1-3 Teacher, ES	1455	Teacher - < 12 mos	001	16	\$35,512	Exempt
2889	0.5	Office Asst	1592	Unif-Scale - A < 12 mos	004	15	\$23,145	Non-Ex	0.5	Office Asst	1592	Unif Scale - < 12 mos	008	20	\$22,535	Non-Ex
2890	0.5	Office Asst	1592	Unif-Scale - A < 12 mos	004	15	\$23,145	Non-Ex	0.5	Office Asst	1592	Unif Scale - < 12 mos	008	20	\$22,535	Non-Ex
2891	1	Office Asst	1592	Unif-Scale - A < 12 mos	004	15	\$46,291	Non-Ex	1	Office Asst	1592	Unif Scale - < 12 mos	008	20	\$45,070	Non-Ex
2892	1	Office Asst	1592	Unif-Scale - A < 12 mos	004	15	\$46,291	Non-Ex	1	Office Asst	1592	Unif Scale - < 12 mos	008	20	\$45,070	Non-Ex
2893	1	Office Asst	1592	Unif-Scale - A < 12 mos	004	15	\$46,291	Non-Ex	1	Office Asst	1592	Unif Scale - < 12 mos	008	20	\$45,070	Non-Ex
2894	1	Office Asst	1592	Unif-Scale - A < 12 mos	004	15	\$46,291	Non-Ex	1	Office Asst	1592	Unif Scale - < 12 mos	008	20	\$45,070	Non-Ex
2895	1	Office Asst	1592	Unif-Scale - A < 12 mos	004	15	\$46,291	Non-Ex	1	Office Asst	1592	Unif Scale - < 12 mos	008	20	\$45,070	Non-Ex
2896	1	Office Asst	1592	Unif-Scale - A < 12 mos	004	15	\$46,291	Non-Ex	1	Office Asst	1592	Unif Scale - < 12 mos	008	20	\$45,070	Non-Ex
2897	1	Office Asst	1592	Unif-Scale - A < 12 mos	004	15	\$46,291	Non-Ex	1	Office Asst	1592	Unif Scale - < 12 mos	008	20	\$45,070	Non-Ex
2898	1	Office Asst	1592	Unif-Scale - A < 12 mos	004	15	\$46,291	Non-Ex	1	Office Asst	1592	Unif Scale - < 12 mos	008	20	\$45,070	Non-Ex
2899	1	Office Asst	1592	Unif-Scale - A < 12 mos	004	15	\$46,291	Non-Ex	1	Office Asst	1592	Unif Scale - < 12 mos	008	20	\$45,070	Non-Ex
2900	1	Office Asst	1592	Unif-Scale - A < 12 mos	004	15	\$46,291	Non-Ex	1	Office Asst	1592	Unif Scale - < 12 mos	008	20	\$45,070	Non-Ex
2901	1	Office Asst	1592	Unif-Scale - A < 12 mos	004	15	\$46,291	Non-Ex	1	Office Asst	1592	Unif Scale - < 12 mos	008	20	\$45,070	Non-Ex
2902	1	Office Asst	1592	Unif-Scale - A < 12 mos	004	15	\$46,291	Non-Ex	1	Office Asst	1592	Unif Scale - < 12 mos	008	20	\$45,070	Non-Ex
2903	1	Office Asst	1592	Unif-Scale - A < 12 mos	004	15	\$46,291	Non-Ex	1	Office Asst	1592	Unif Scale - < 12 mos	008	20	\$45,070	Non-Ex
2904	1	Office Asst	1592	Unif-Scale - A < 12 mos	004	15	\$46,291	Non-Ex	1	Office Asst	1592	Unif Scale - < 12 mos	008	20	\$45,070	Non-Ex

ID	FY19 Total FTE	FY19 Position Description	FY19 Annual Hours	FY19 Salary Scale Description	FY19 Grade	FY19 Step	FY19 Annual Salary	FY19 OT Status	FY18 Total FTE	FY18 Position Description	FY18 Annual Hours	FY18 Salary Scale Description	FY18 Grade	FY18 Step	FY18 Annual Salary	FY18 OT Status
2905	1	Office Asst	1592	Unif-Scale - A < 12 mos	004	15	\$46,291	Non-Ex	1	Office Asst	1592	Unif Scale - < 12 mos	008	20	\$45,070	Non-Ex
2906	1	Office Asst	1592	Unif-Scale - A < 12 mos	004	15	\$46,291	Non-Ex	1	Office Asst	1592	Unif Scale - < 12 mos	008	20	\$45,070	Non-Ex
2907	1	Office Asst	1592	Unif-Scale - A < 12 mos	004	9	\$38,958	Non-Ex	1	Office Asst	1592	Unif Scale - < 12 mos	008	12	\$37,916	Non-Ex
2908	0.875	Bus Driver I/II	1488	Unif Scale - Sched H	011	3	\$25,744	Non-Ex	0.875	Transp Attendant	1488	Unif Scale - Sched H	005	8	\$25,055	Non-Ex
2909	1	Custodian I	2080	Unif-Scale - A 12 mos	001	1	\$30,160	Non-Ex	1	Custodian I	2080	Unif Scale - 12 mos	005	3	\$29,352	Non-Ex
2910	1	Custodian I	2080	Unif-Scale - A 12 mos	001	1	\$30,160	Non-Ex	1	Custodian I	2080	Unif Scale - 12 mos	005	3	\$29,352	Non-Ex
2911	1	Custodian I	2080	Unif-Scale - A 12 mos	001	1	\$30,160	Non-Ex	1	Custodian I	2080	Unif Scale - 12 mos	005	3	\$29,352	Non-Ex
2912	1	Custodian I	2080	Unif-Scale - A 12 mos	001	1	\$30,160	Non-Ex	1	Custodian I	2080	Unif Scale - 12 mos	005	3	\$29,352	Non-Ex
2913	0.5	Custodian I	2080	Unif-Scale - A 12 mos	001	1	\$15,080	Non-Ex	0.5	Custodian I	2080	Unif Scale - 12 mos	005	3	\$14,676	Non-Ex
2914	1	Custodian I	2080	Unif-Scale - A 12 mos	001	1	\$30,160	Non-Ex	1	Custodian I	2080	Unif Scale - 12 mos	005	3	\$29,352	Non-Ex
2915	1	Custodian I	2080	Unif-Scale - A 12 mos	001	1	\$30,160	Non-Ex	1	Custodian I	2080	Unif Scale - 12 mos	005	3	\$29,352	Non-Ex
2916	0.5	Custodian I	2080	Unif-Scale - A 12 mos	001	1	\$15,080	Non-Ex	0.5	Custodian I	2080	Unif Scale - 12 mos	005	3	\$14,676	Non-Ex
2917	1	Custodian I	2080	Unif-Scale - A 12 mos	001	1	\$30,160	Non-Ex	1	Custodian I	2080	Unif Scale - 12 mos	005	3	\$29,352	Non-Ex
2918	1	Custodian I	2080	Unif-Scale - A 12 mos	001	1	\$30,160	Non-Ex	1	Custodian I	2080	Unif Scale - 12 mos	005	3	\$29,352	Non-Ex
2919	1	Custodian I	2080	Unif-Scale - A 12 mos	001	1	\$30,160	Non-Ex	1	Custodian I	2080	Unif Scale - 12 mos	005	3	\$29,352	Non-Ex
2920	1	Custodian I	2080	Unif-Scale - A 12 mos	001	1	\$30,160	Non-Ex	1	Custodian I	2080	Unif Scale - 12 mos	005	3	\$29,352	Non-Ex
2921	0.5	Custodian I	2080	Unif-Scale - A 12 mos	001	1	\$15,080	Non-Ex	0.5	Custodian I	2080	Unif Scale - 12 mos	005	3	\$14,676	Non-Ex
2922	1	Custodian I	2080	Unif-Scale - A 12 mos	001	1	\$30,160	Non-Ex	1	Custodian I	2080	Unif Scale - 12 mos	005	3	\$29,352	Non-Ex
2923	0.5	Custodian I	2080	Unif-Scale - A 12 mos	001	1	\$15,080	Non-Ex	0.5	Custodian I	2080	Unif Scale - 12 mos	005	3	\$14,676	Non-Ex
2924	1	Custodian I	2080	Unif-Scale - A 12 mos	001	1	\$30,160	Non-Ex	1	Custodian I	2080	Unif Scale - 12 mos	005	3	\$29,352	Non-Ex
2925	1	Associate Principal, Secondary	2080	Schl Bsd Admin - 12 mos	004	12	\$135,450	Exempt	1	Associate Principal, Secondary	2080	Unif Scale - 12 mos	029	17	\$131,807	Exempt
2926	1	Student Information Asst I/II	1712	Unif-Scale - A < 12 mos	005	15	\$51,821	Non-Ex	1	Student Information Asst I/II	1712	Unif Scale - < 12 mos	009	20	\$50,418	Non-Ex
2927	1	Chief Accountant	2080	Unif-Scale - C 12 mos	003	9	\$122,181	Exempt	1	Chief Accountant	2080	Unif Scale - 12 mos	027	16	\$118,867	Exempt
2928	1	Coord III, Food Services Finance	2080	Unif-Scale - C 12 mos	003	9	\$122,181	Exempt	1	Coord III, Food Services Finance	2080	Unif Scale - 12 mos	027	16	\$118,867	Exempt
2929	1	Dir, Student Services, MS	2080	Schl Bsd Admin - 12 mos	002	13	\$125,895	Exempt	1	Dir, Student Services, MS	2080	Unif Scale - 12 mos	026	20	\$122,471	Exempt
2930	1	Dir, Student Services, MS	2080	Schl Bsd Admin - 12 mos	002	13	\$125,895	Exempt	1	Dir, Student Services, MS	2080	Unif Scale - 12 mos	026	20	\$122,471	Exempt
2931	1	Dir, Student Services, MS	2080	Schl Bsd Admin - 12 mos	002	13	\$125,895	Exempt	1	Dir, Student Services, MS	2080	Unif Scale - 12 mos	026	20	\$122,471	Exempt
2932	1	Dir, Student Services, MS	2080	Schl Bsd Admin - 12 mos	002	13	\$125,895	Exempt	1	Dir, Student Services, MS	2080	Unif Scale - 12 mos	026	20	\$122,471	Exempt
2933	1	Asst Principal, MS Spec Ed	2080	Schl Bsd Admin - 12 mos	002	13	\$125,895	Exempt	1	Asst Principal, MS Spec Ed	2080	Unif Scale - 12 mos	026	20	\$122,471	Exempt
2934	1	Asst Principal, MS Spec Ed	2080	Schl Bsd Admin - 12 mos	002	13	\$125,895	Exempt	1	Asst Principal, MS Spec Ed	2080	Unif Scale - 12 mos	026	20	\$122,471	Exempt
2935	1	Asst Principal, MS Spec Ed	2080	Schl Bsd Admin - 12 mos	002	13	\$125,895	Exempt	1	Asst Principal, MS Spec Ed	2080	Unif Scale - 12 mos	026	20	\$122,471	Exempt
2936	1	Building Supervisor I	2080	Unif-Scale - A 12 mos	006	11	\$53,148	Non-Ex	1	Building Supervisor I	2080	Unif Scale - 12 mos	010	14	\$51,700	Non-Ex
2937	1	Dir, Student Services, HS	2080	Schl Bsd Admin - 12 mos	003	12	\$128,388	Exempt	1	Dir, Student Services, HS	2080	Unif Scale - 12 mos	027	19	\$124,885	Exempt
2938	1	Dir, Student Services, HS	2080	Schl Bsd Admin - 12 mos	003	12	\$128,388	Exempt	1	Dir, Student Services, HS	2080	Unif Scale - 12 mos	027	19	\$124,885	Exempt
2939	1	Administrator, Alt Learning Ctrs	2080	Schl Bsd Admin - 12 mos	003	12	\$128,388	Exempt	1	Administrator, Alt Learning Ctrs	2080	Unif Scale - 12 mos	027	19	\$124,885	Exempt
2940	1	Administrator, HS Academy	2080	Schl Bsd Admin - 12 mos	003	12	\$128,388	Exempt	1	Administrator, HS Academy	2080	Unif Scale - 12 mos	027	19	\$124,885	Exempt
2941	1	Administrator, HS Academy	2080	Schl Bsd Admin - 12 mos	003	12	\$128,388	Exempt	1	Administrator, HS Academy	2080	Unif Scale - 12 mos	027	18	\$124,885	Exempt
2942	1	Asst Principal, HS	2080	Schl Bsd Admin - 12 mos	003	12	\$128,388	Exempt	1	Asst Principal, HS	2080	Unif Scale - 12 mos	027	18	\$124,885	Exempt
2943	1	Asst Principal, HS	2080	Schl Bsd Admin - 12 mos	003	12	\$128,388	Exempt	1	Asst Principal, HS	2080	Unif Scale - 12 mos	027	19	\$124,885	Exempt
2944	1	Asst Principal, HS	2080	Schl Bsd Admin - 12 mos	003	12	\$128,388	Exempt	1	Asst Principal, HS	2080	Unif Scale - 12 mos	027	18	\$124,885	Exempt
2945	1	Asst Principal, HS	2080	Schl Bsd Admin - 12 mos	003	12	\$128,388	Exempt	1	Asst Principal, HS	2080	Unif Scale - 12 mos	027	19	\$124,885	Exempt
2946	1	Asst Principal, HS	2080	Schl Bsd Admin - 12 mos	003	12	\$128,388	Exempt	1	Asst Principal, HS	2080	Unif Scale - 12 mos	027	18	\$124,885	Exempt
2947	1	Asst Principal, HS	2080	Schl Bsd Admin - 12 mos	003	12	\$128,388	Exempt	1	Asst Principal, HS	2080	Unif Scale - 12 mos	027	19	\$124,885	Exempt
2948	1	Asst Principal, HS	2080	Schl Bsd Admin - 12 mos	003	12	\$128,388	Exempt	1	Asst Principal, HS	2080	Unif Scale - 12 mos	027	19	\$124,885	Exempt

ID	FY19 Total FTE	FY19 Position Description	FY19 Annual Hours	FY19 Salary Scale Description	FY19 Grade	FY19 Step	FY19 Annual Salary	FY19 OT Status	FY18 Total FTE	FY18 Position Description	FY18 Annual Hours	FY18 Salary Scale Description	FY18 Grade	FY18 Step	FY18 Annual Salary	FY18 OT Status
2949	1	Asst Principal, HS	2080	Schl Bsd Admin - 12 mos	003	12	\$128,388	Exempt	1	Asst Principal, HS	2080	Unif Scale - 12 mos	027	19	\$124,885	Exempt
2950	1	Asst Principal, HS	2080	Schl Bsd Admin - 12 mos	003	12	\$128,388	Exempt	1	Asst Principal, HS	2080	Unif Scale - 12 mos	027	19	\$124,885	Exempt
2951	1	Asst Principal, HS	2080	Schl Bsd Admin - 12 mos	003	12	\$128,388	Exempt	1	Asst Principal, HS	2080	Unif Scale - 12 mos	027	19	\$124,885	Exempt
2952	1	Administrator, Interagency Schools	2080	Schl Bsd Admin - 12 mos	003	12	\$128,388	Exempt	1	Administrator, Interagency Schools	2080	Unif Scale - 12 mos	027	19	\$124,885	Exempt
2953	1	Dir, Student Activities, HS	2080	Schl Bsd Admin - 12 mos	003	12	\$128,388	Exempt	1	Dir, Student Activities, HS	2080	Unif Scale - 12 mos	027	19	\$124,885	Exempt
2954	1	Dir, Student Activities, HS	2080	Schl Bsd Admin - 12 mos	003	12	\$128,388	Exempt	1	Dir, Student Activities, HS	2080	Unif Scale - 12 mos	027	19	\$124,885	Exempt
2955	1	Dir, Student Activities, HS	2080	Schl Bsd Admin - 12 mos	003	12	\$128,388	Exempt	1	Dir, Student Activities, HS	2080	Unif Scale - 12 mos	027	18	\$124,885	Exempt
2956	1	Dir, Student Activities, HS	2080	Schl Bsd Admin - 12 mos	003	12	\$128,388	Exempt	1	Dir, Student Activities, HS	2080	Unif Scale - 12 mos	027	19	\$124,885	Exempt
2957	1	Dir, Student Activities, HS	2080	Schl Bsd Admin - 12 mos	003	12	\$128,388	Exempt	1	Dir, Student Activities, HS	2080	Unif Scale - 12 mos	027	18	\$124,885	Exempt
2958	1	Asst Principal, HS Spec Ed	2080	Schl Bsd Admin - 12 mos	003	12	\$128,388	Exempt	1	Asst Principal, HS Spec Ed	2080	Unif Scale - 12 mos	027	18	\$124,885	Exempt
2959	1	Coord III, Instrctnal Coach Initiative	2080	Unif-Scale - C 12 mos	003	12	\$128,388	Exempt	1	Coord III, Instrctnal Coach Initiative	2080	Unif Scale - 12 mos	027	18	\$124,885	Exempt
2960	1	Mgr, Early Childhood	2080	Unif-Scale - C 12 mos	003	12	\$128,388	Exempt	1	Mgr, Early Childhood	2080	Unif Scale - 12 mos	027	19	\$124,885	Exempt
2961	1	Coord III, Prof Lrning & Cultrl Rspnsv	2080	Unif-Scale - C 12 mos	003	12	\$128,388	Exempt	1	Coord III, Prof Lrning & Cultrl Rspnsv	2080	Unif Scale - 12 mos	027	18	\$124,885	Exempt
2962	1	Coord III, World Langs	2080	Unif-Scale - C 12 mos	003	12	\$128,388	Exempt	1	Coord III, World Langs	2080	Unif Scale - 12 mos	027	19	\$124,885	Exempt
2963	1	Mgr, Student Servs Supp 7-12	2080	Unif-Scale - C 12 mos	003	12	\$128,388	Exempt	1	Mgr, Student Servs Supp 7-12	2080	Unif Scale - 12 mos	027	18	\$124,885	Exempt
2964	1	Coord III, ESOL	2080	Unif-Scale - C 12 mos	003	12	\$128,388	Exempt	1	Coord III, ESOL	2080	Unif Scale - 12 mos	027	19	\$124,885	Exempt
2965	1	Coord III, Health, Phys & Driver Ed	2080	Unif-Scale - C 12 mos	003	12	\$128,388	Exempt	1	Coord III, Health, Phys & Driver Ed	2080	Unif Scale - 12 mos	027	18	\$124,885	Exempt
2966	1	Coord III, Property Mngmnt	2080	Unif-Scale - C 12 mos	003	12	\$128,388	Exempt	1	Coord III, Property Mngmnt	2080	Unif Scale - 12 mos	027	18	\$124,885	Exempt
2967	1	Coord III, Financial Supp	2080	Unif-Scale - C 12 mos	003	12	\$128,388	Exempt	1	Coord III, Financial Supp	2080	Unif Scale - 12 mos	027	19	\$124,885	Exempt
2968	1	Coord III, Benefit Services	2080	Unif-Scale - C 12 mos	003	12	\$128,388	Exempt	1	Coord III, Benefit Services	2080	Unif Scale - 12 mos	027	19	\$124,885	Exempt
2969	1	Coord III, FnS FASTeam	2080	Unif-Scale - C 12 mos	003	12	\$128,388	Exempt	1	Coord III, FnS FASTeam	2080	Unif Scale - 12 mos	027	19	\$124,885	Exempt
2970	1	Coord III, Fac Administration	2080	Unif-Scale - C 12 mos	003	12	\$128,388	Exempt	1	Coord III, Fac Administration	2080	Unif Scale - 12 mos	027	18	\$124,885	Exempt
2971	1	Coord III, ERFC Finance	2080	Unif-Scale - C 12 mos	003	12	\$128,388	Exempt	1	Coord III, ERFC Finance	2080	Unif Scale - 12 mos	027	18	\$124,885	Exempt
2972	1	Coord III, IT Project Mngmnt	2080	Unif-Scale - C 12 mos	003	12	\$128,388	Exempt	1	Coord III, IT Project Mngmnt	2080	Unif Scale - 12 mos	027	19	\$124,885	Exempt
2973	1	Tech Architect	2080	Unif-Scale - C 12 mos	003	12	\$128,388	Exempt	1	Tech Architect	2080	Unif Scale - 12 mos	027	18	\$124,885	Exempt
2974	1	Mgr, Network Security	2080	Unif-Scale - C 12 mos	003	12	\$128,388	Exempt	1	Mgr, Network Security	2080	Unif Scale - 12 mos	027	19	\$124,885	Exempt
2975	1	Coord III, Capital Projects	2080	Unif-Scale - C 12 mos	003	12	\$128,388	Exempt	1	Coord III, Capital Projects	2080	Unif Scale - 12 mos	027	19	\$124,885	Exempt
2976	1	Dir, Student Services, HS	2080	Schl Bsd Admin - 12 mos	003	14	\$130,969	Exempt	1	Dir, Student Services, HS	2080	Unif Scale - 12 mos	027	20	\$127,383	Exempt
2977	1	Dir, Student Services, HS	2080	Schl Bsd Admin - 12 mos	003	14	\$130,969	Exempt	1	Dir, Student Services, HS	2080	Unif Scale - 12 mos	027	20	\$127,383	Exempt
2978	1	Dir, Student Services, HS	2080	Schl Bsd Admin - 12 mos	003	14	\$130,969	Exempt	1	Dir, Student Services, HS	2080	Unif Scale - 12 mos	027	20	\$127,383	Exempt
2979	1	Dir, Student Services, HS	2080	Schl Bsd Admin - 12 mos	003	14	\$130,969	Exempt	1	Dir, Student Services, HS	2080	Unif Scale - 12 mos	027	20	\$127,383	Exempt
2980	1	Dir, Student Services, HS	2080	Schl Bsd Admin - 12 mos	003	14	\$130,969	Exempt	1	Dir, Student Services, HS	2080	Unif Scale - 12 mos	027	20	\$127,383	Exempt
2981	1	Administrator, HS Academy	2080	Schl Bsd Admin - 12 mos	003	14	\$130,969	Exempt	1	Administrator, HS Academy	2080	Unif Scale - 12 mos	027	20	\$127,383	Exempt
2982	1	Administrator, HS Academy	2080	Schl Bsd Admin - 12 mos	003	14	\$130,969	Exempt	1	Administrator, HS Academy	2080	Unif Scale - 12 mos	027	20	\$127,383	Exempt
2983	1	Asst Principal, HS	2080	Schl Bsd Admin - 12 mos	003	14	\$130,969	Exempt	1	Asst Principal, HS	2080	Unif Scale - 12 mos	027	20	\$127,383	Exempt
2984	1	Asst Principal, HS	2080	Schl Bsd Admin - 12 mos	003	14	\$130,969	Exempt	1	Asst Principal, HS	2080	Unif Scale - 12 mos	027	20	\$127,383	Exempt
2985	1	Asst Principal, HS	2080	Schl Bsd Admin - 12 mos	003	14	\$130,969	Exempt	1	Asst Principal, HS	2080	Unif Scale - 12 mos	027	20	\$127,383	Exempt
2986	1	Asst Principal, HS	2080	Schl Bsd Admin - 12 mos	003	14	\$130,969	Exempt	1	Asst Principal, HS	2080	Unif Scale - 12 mos	027	20	\$127,383	Exempt
2987	1	Asst Principal, HS	2080	Schl Bsd Admin - 12 mos	003	14	\$130,969	Exempt	1	Asst Principal, HS	2080	Unif Scale - 12 mos	027	20	\$127,383	Exempt
2988	1	Asst Principal, HS	2080	Schl Bsd Admin - 12 mos	003	14	\$130,969	Exempt	1	Asst Principal, HS	2080	Unif Scale - 12 mos	027	20	\$127,383	Exempt
2989	1	Asst Principal, HS	2080	Schl Bsd Admin - 12 mos	003	14	\$130,969	Exempt	1	Asst Principal, HS	2080	Unif Scale - 12 mos	027	20	\$127,383	Exempt
2990	1	Asst Principal, HS	2080	Schl Bsd Admin - 12 mos	003	14	\$130,969	Exempt	1	Asst Principal, HS	2080	Unif Scale - 12 mos	027	20	\$127,383	Exempt
2991	1	Asst Principal, HS	2080	Schl Bsd Admin - 12 mos	003	14	\$130,969	Exempt	1	Asst Principal, HS	2080	Unif Scale - 12 mos	027	20	\$127,383	Exempt
2992	1	Asst Principal, HS	2080	Schl Bsd Admin - 12 mos	003	14	\$130,969	Exempt	1	Asst Principal, HS	2080	Unif Scale - 12 mos	027	20	\$127,383	Exempt

23

ID	FY19 Total FTE	FY19 Position Description	FY19 Annual Hours	FY19 Salary Scale Description	FY19 Grade	FY19 Step	FY19 Annual Salary	FY19 OT Status	FY18 Total FTE	FY18 Position Description	FY18 Annual Hours	FY18 Salary Scale Description	FY18 Grade	FY18 Step	FY18 Annual Salary	FY18 OT Status
2993	1	Asst Principal, HS	2080	Schl Bsd Admin - 12 mos	003	14	\$130,969	Exempt	1	Asst Principal, HS	2080	Unif Scale - 12 mos	027	20	\$127,383	Exempt
2994	1	Asst Principal, HS	2080	Schl Bsd Admin - 12 mos	003	14	\$130,969	Exempt	1	Asst Principal, HS	2080	Unif Scale - 12 mos	027	20	\$127,383	Exempt
2995	1	Asst Principal, HS	2080	Schl Bsd Admin - 12 mos	003	14	\$130,969	Exempt	1	Asst Principal, HS	2080	Unif Scale - 12 mos	027	20	\$127,383	Exempt
2996	1	Asst Principal, HS	2080	Schl Bsd Admin - 12 mos	003	14	\$130,969	Exempt	1	Asst Principal, HS	2080	Unif Scale - 12 mos	027	20	\$127,383	Exempt
2997	1	Asst Principal, HS	2080	Schl Bsd Admin - 12 mos	003	14	\$130,969	Exempt	1	Asst Principal, HS	2080	Unif Scale - 12 mos	027	20	\$127,383	Exempt
2998	1	Asst Principal, HS	2080	Schl Bsd Admin - 12 mos	003	14	\$130,969	Exempt	1	Asst Principal, HS	2080	Unif Scale - 12 mos	027	20	\$127,383	Exempt
2999	1	Asst Principal, HS	2080	Schl Bsd Admin - 12 mos	003	14	\$130,969	Exempt	1	Asst Principal, HS	2080	Unif Scale - 12 mos	027	20	\$127,383	Exempt
3000	1	Asst Principal, HS	2080	Schl Bsd Admin - 12 mos	003	14	\$130,969	Exempt	1	Asst Principal, HS	2080	Unif Scale - 12 mos	027	20	\$127,383	Exempt
3001	1	Asst Principal, HS	2080	Schl Bsd Admin - 12 mos	003	14	\$130,969	Exempt	1	Asst Principal, HS	2080	Unif Scale - 12 mos	027	20	\$127,383	Exempt
3002	1	Asst Principal, HS	2080	Schl Bsd Admin - 12 mos	003	14	\$130,969	Exempt	1	Asst Principal, Alt High School	2080	Unif Scale - 12 mos	027	20	\$127,383	Exempt
3003	1	Asst Principal, HS	2080	Schl Bsd Admin - 12 mos	003	14	\$130,969	Exempt	1	Asst Principal, HS	2080	Unif Scale - 12 mos	027	20	\$127,383	Exempt
3004	1	Asst Principal, HS	2080	Schl Bsd Admin - 12 mos	003	14	\$130,969	Exempt	1	Asst Principal, HS	2080	Unif Scale - 12 mos	027	20	\$127,383	Exempt
3005	1	Dir, Student Activities, HS	2080	Schl Bsd Admin - 12 mos	003	14	\$130,969	Exempt	1	Dir, Student Activities, HS	2080	Unif Scale - 12 mos	027	20	\$127,383	Exempt
3006	1	Dir, Student Activities, HS	2080	Schl Bsd Admin - 12 mos	003	14	\$130,969	Exempt	1	Dir, Student Activities, HS	2080	Unif Scale - 12 mos	027	20	\$127,383	Exempt
3007	1	Dir, Student Activities, HS	2080	Schl Bsd Admin - 12 mos	003	14	\$130,969	Exempt	1	Dir, Student Activities, HS	2080	Unif Scale - 12 mos	027	20	\$127,383	Exempt
3008	1	Dir, Student Activities, HS	2080	Schl Bsd Admin - 12 mos	003	14	\$130,969	Exempt	1	Dir, Student Activities, HS	2080	Unif Scale - 12 mos	027	20	\$127,383	Exempt
3009	1	Dir, Student Activities, HS	2080	Schl Bsd Admin - 12 mos	003	14	\$130,969	Exempt	1	Dir, Student Activities, HS	2080	Unif Scale - 12 mos	027	20	\$127,383	Exempt
3010	1	Dir, Student Activities, HS	2080	Schl Bsd Admin - 12 mos	003	14	\$130,969	Exempt	1	Dir, Student Activities, HS	2080	Unif Scale - 12 mos	027	20	\$127,383	Exempt
3011	1	Dir, Student Activities, HS	2080	Schl Bsd Admin - 12 mos	003	14	\$130,969	Exempt	1	Dir, Student Activities, HS	2080	Unif Scale - 12 mos	027	20	\$127,383	Exempt
3012	1	Asst Principal, HS Spec Ed	2080	Schl Bsd Admin - 12 mos	003	14	\$130,969	Exempt	1	Asst Principal, HS Spec Ed	2080	Unif Scale - 12 mos	027	20	\$127,383	Exempt
3013	1	Coord III, Stud Safety & Wellness	2080	Unif-Scale - C 12 mos	003	14	\$130,969	Exempt	1	Coord III, Stud Safety & Wellness	2080	Unif Scale - 12 mos	027	20	\$127,383	Exempt
3014	1	Coord III, ISD eLearning	2080	Unif-Scale - C 12 mos	003	14	\$130,969	Exempt	1	Coord III, ISD eLearning	2080	Unif Scale - 12 mos	027	20	\$127,383	Exempt
3015	1	Mgr, Psychological Services	2080	Unif-Scale - C 12 mos	003	14	\$130,969	Exempt	1	Mgr, Psychological Services	2080	Unif Scale - 12 mos	027	20	\$127,383	Exempt
3016	1	Mgr, eCART	2080	Unif-Scale - C 12 mos	003	14	\$130,969	Exempt	1	Mgr, eCART	2080	Unif Scale - 12 mos	027	20	\$127,383	Exempt
3017	1	Coord III, ABA	2080	Unif-Scale - C 12 mos	003	14	\$130,969	Exempt	1	Coord III, ABA	2080	Unif Scale - 12 mos	027	20	\$127,383	Exempt
3018	1	Coord III, Leadership Develop	2080	Unif-Scale - C 12 mos	003	14	\$130,969	Exempt	1	Coord III, Leadership Develop	2080	Unif Scale - 12 mos	027	20	\$127,383	Exempt
3019	1	Coord III, Career & Technical Ed	2080	Unif-Scale - C 12 mos	003	14	\$130,969	Exempt	1	Coord III, Career & Technical Ed	2080	Unif Scale - 12 mos	027	20	\$127,383	Exempt
3020	1	Coord III, Lang Arts K-12	2080	Unif-Scale - C 12 mos	003	14	\$130,969	Exempt	1	Coord III, Lang Arts K-12	2080	Unif Scale - 12 mos	027	20	\$127,383	Exempt
3021	1	Coord III, Lang Arts K-12	2080	Unif-Scale - C 12 mos	003	14	\$130,969	Exempt	1	Coord III, Lang Arts K-12	2080	Unif Scale - 12 mos	027	20	\$127,383	Exempt
3022	1	Coord III, Fine Arts K-12	2080	Unif-Scale - C 12 mos	003	14	\$130,969	Exempt	1	Coord III, Fine Arts K-12	2080	Unif Scale - 12 mos	027	20	\$127,383	Exempt
3023	1	Coord III, ESOL	2080	Unif-Scale - C 12 mos	003	14	\$130,969	Exempt	1	Coord III, ESOL	2080	Unif Scale - 12 mos	027	20	\$127,383	Exempt
3024	1	Coord III, Career & Transtn Spec Ed	2080	Unif-Scale - C 12 mos	003	14	\$130,969	Exempt	1	Coord III, Career & Transtn Spec Ed	2080	Unif Scale - 12 mos	027	20	\$127,383	Exempt
3025	1	Coord III, Early Childhd Id Services	2080	Unif-Scale - C 12 mos	003	14	\$130,969	Exempt	1	Coord III, Early Childhd Id Services	2080	Unif Scale - 12 mos	027	20	\$127,383	Exempt
3026	1	Coord III, Admin Staffing	2080	Unif-Scale - C 12 mos	003	14	\$130,969	Exempt	1	Coord III, Admin Staffing	2080	Unif Scale - 12 mos	027	20	\$127,383	Exempt
3027	1	Coord III, Systemwide Prof Dev	2080	Unif-Scale - C 12 mos	003	14	\$130,969	Exempt	1	Coord III, Systemwide Prof Dev	2080	Unif Scale - 12 mos	027	20	\$127,383	Exempt
3028	1	Coord III, HR FASTeam	2080	Unif-Scale - C 12 mos	003	14	\$130,969	Exempt	1	Coord III, HR FASTeam	2080	Unif Scale - 12 mos	027	20	\$127,383	Exempt
3029	1	Coord III, IT Cust Serv Ctr	2080	Unif-Scale - C 12 mos	003	14	\$130,969	Exempt	1	Coord III, IT Cust Serv Ctr	2080	Unif Scale - 12 mos	027	20	\$127,383	Exempt
3030	1	Coord III, IT FASTeam	2080	Unif-Scale - C 12 mos	003	14	\$130,969	Exempt	1	Coord III, IT FASTeam	2080	Unif Scale - 12 mos	027	20	\$127,383	Exempt
3031	1	Coord III, Decision Supp	2080	Unif-Scale - C 12 mos	003	14	\$130,969	Exempt	1	Coord III, Decision Supp	2080	Unif Scale - 12 mos	027	20	\$127,383	Exempt
3032	1	Domain Architect	2080	Unif-Scale - C 12 mos	003	14	\$130,969	Exempt	1	Domain Architect	2080	Unif Scale - 12 mos	027	20	\$127,383	Exempt
3033	1	Domain Architect	2080	Unif-Scale - C 12 mos	003	14	\$130,969	Exempt	1	Domain Architect	2080	Unif Scale - 12 mos	027	20	\$127,383	Exempt
3034	1	Domain Architect	2080	Unif-Scale - C 12 mos	003	14	\$130,969	Exempt	1	Domain Architect	2080	Unif Scale - 12 mos	027	20	\$127,383	Exempt
3035	1	Domain Architect	2080	Unif-Scale - C 12 mos	003	14	\$130,969	Exempt	1	Domain Architect	2080	Unif Scale - 12 mos	027	20	\$127,383	Exempt
3036	1	Tech Architect	2080	Unif-Scale - C 12 mos	003	14	\$130,969	Exempt	1	Tech Architect	2080	Unif Scale - 12 mos	027	20	\$127,383	Exempt

214

ID	FY19 Total FTE	FY19 Position Description	FY19 Annual Hours	FY19 Salary Scale Description	FY19 Grade	FY19 Step	FY19 Annual Salary	FY19 OT Status	FY18 Total FTE	FY18 Position Description	FY18 Annual Hours	FY18 Salary Scale Description	FY18 Grade	FY18 Step	FY18 Annual Salary	FY18 OT Status
3037	1	Database Engineer I/II	2080	Unif-Scale - C 12 mos	003	14	\$130,969	Exempt	1	Database Engineer I/II	2080	Unif Scale - 12 mos	027	20	\$127,383	Exempt
3038	1	Database Engineer I/II	2080	Unif-Scale - C 12 mos	003	14	\$130,969	Exempt	1	Database Engineer I/II	2080	Unif Scale - 12 mos	027	20	\$127,383	Exempt
3039	1	Database Engineer I/II	2080	Unif-Scale - C 12 mos	003	14	\$130,969	Exempt	1	Database Engineer I/II	2080	Unif Scale - 12 mos	027	20	\$127,383	Exempt
3040	1	Database Engineer I/II	2080	Unif-Scale - C 12 mos	003	14	\$130,969	Exempt	1	Database Engineer I/II	2080	Unif Scale - 12 mos	027	20	\$127,383	Exempt
3041	1	Database Engineer I/II	2080	Unif-Scale - C 12 mos	003	14	\$130,969	Exempt	1	Database Engineer I/II	2080	Unif Scale - 12 mos	027	20	\$127,383	Exempt
3042	1	Network Architect	2080	Unif-Scale - C 12 mos	003	14	\$130,969	Exempt	1	Network Architect	2080	Unif Scale - 12 mos	027	20	\$127,383	Exempt
3043	1	Mgr, Network Mngmnt	2080	Unif-Scale - C 12 mos	003	14	\$130,969	Exempt	1	Mgr, Network Mngmnt	2080	Unif Scale - 12 mos	027	20	\$127,383	Exempt
3044	1	Mgr, Enterprise Systems	2080	Unif-Scale - C 12 mos	003	14	\$130,969	Exempt	1	Mgr, Enterprise Systems	2080	Unif Scale - 12 mos	027	20	\$127,383	Exempt
3045	1	Mngr, Busi Continty & Change Mgmnt	2080	Unif-Scale - C 12 mos	003	14	\$130,969	Exempt	1	Mngr, Busi Continty & Change Mgmnt	2080	Unif Scale - 12 mos	027	20	\$127,383	Exempt
3046	1	Mgr, Network Eng	2080	Unif-Scale - C 12 mos	003	14	\$130,969	Exempt	1	Mgr, Network Eng	2080	Unif Scale - 12 mos	027	20	\$127,383	Exempt
3047	1	Coord III, Capital Projects	2080	Unif-Scale - C 12 mos	003	14	\$130,969	Exempt	1	Coord III, Capital Projects	2080	Unif Scale - 12 mos	027	20	\$127,383	Exempt
3048	1	Coord III, Security	2080	Unif-Scale - C 12 mos	003	14	\$130,969	Exempt	1	Coord III, Security	2080	Unif Scale - 12 mos	027	20	\$127,383	Exempt
3049	1	Music Teacher, ES	1455	Teacher - < 12 mos	004	22	\$95,671	Exempt	1	Music Teacher, ES	1455	Teacher - < 12 mos	004	22	\$93,044	Exempt
3050	1	Health & Phys Ed Teacher, MS	1455	Teacher - < 12 mos	004	22	\$95,671	Exempt	1	Health & Phys Ed Teacher, MS	1455	Teacher - < 12 mos	004	22	\$93,044	Exempt
3051	1	Learning Disabs Teacher, MS/HS	1455	Teacher - < 12 mos	004	22	\$95,671	Exempt	1	Learning Disabs Teacher, MS/HS	1455	Teacher - < 12 mos	004	22	\$93,044	Exempt
3052	1	Learning Disabs Teacher, MS/HS	1455	Teacher - < 12 mos	004	22	\$95,671	Exempt	1	Learning Disabs Teacher, MS/HS	1455	Teacher - < 12 mos	004	22	\$93,044	Exempt
3053	0.781	Food Services Mgr In Training	1544	Unif Scale - Sched H	004	1	\$17,485	Non-Ex	0.781	Food Services Mgr In Training	1544	Unif Scale - Sched H	004	1	\$17,002	Non-Ex
3054	0.781	Food Services Mgr In Training	1544	Unif Scale - Sched H	004	1	\$17,485	Non-Ex	0.781	Food Services Mgr In Training	1544	Unif Scale - Sched H	004	1	\$17,002	Non-Ex
3055	0.781	Food Services Mgr In Training	1544	Unif Scale - Sched H	004	1	\$17,485	Non-Ex	0.781	Food Services Mgr In Training	1544	Unif Scale - Sched H	004	1	\$17,002	Non-Ex
3056	0.781	Food Services Mgr In Training	1544	Unif Scale - Sched H	004	1	\$17,485	Non-Ex	0.781	Food Services Mgr In Training	1544	Unif Scale - Sched H	004	1	\$17,002	Non-Ex
3057	1	Student Information Asst I/II	1712	Unif-Scale - A < 12 mos	006	15	\$53,946	Non-Ex	1	Student Information Asst I/II	1712	Unif Scale - < 12 mos	010	20	\$52,448	Non-Ex
3058	1	Student Information Asst I/II	1712	Unif-Scale - A < 12 mos	006	15	\$53,946	Non-Ex	1	Student Information Asst I/II	1712	Unif Scale - < 12 mos	010	20	\$52,448	Non-Ex
3059	1	Student Information Asst I/II	1712	Unif-Scale - A < 12 mos	006	15	\$53,946	Non-Ex	1	Student Information Asst I/II	1712	Unif Scale - < 12 mos	010	20	\$52,448	Non-Ex
3060	1	Student Information Asst I/II	1712	Unif-Scale - A < 12 mos	006	15	\$53,946	Non-Ex	1	Student Information Asst I/II	1712	Unif Scale - < 12 mos	010	20	\$52,448	Non-Ex
3061	1	Student Information Asst I/II	1712	Unif-Scale - A < 12 mos	006	15	\$53,946	Non-Ex	1	Student Information Asst I/II	1712	Unif Scale - < 12 mos	010	20	\$52,448	Non-Ex
3062	1	Student Information Asst I/II	1712	Unif-Scale - A < 12 mos	006	15	\$53,946	Non-Ex	1	Student Information Asst I/II	1712	Unif Scale - < 12 mos	010	20	\$52,448	Non-Ex
3063	1	Student Information Asst I/II	1712	Unif-Scale - A < 12 mos	006	15	\$53,946	Non-Ex	1	Student Information Asst I/II	1712	Unif Scale - < 12 mos	010	20	\$52,448	Non-Ex
3064	1	Student Information Asst I/II	1712	Unif-Scale - A < 12 mos	006	15	\$53,946	Non-Ex	1	Student Information Asst I/II	1712	Unif Scale - < 12 mos	010	20	\$52,448	Non-Ex
3065	1	Student Information Asst I/II	1712	Unif-Scale - A < 12 mos	006	15	\$53,946	Non-Ex	1	Student Information Asst I/II	1712	Unif Scale - < 12 mos	010	20	\$52,448	Non-Ex
3066	1	Student Information Asst I/II	1712	Unif-Scale - A < 12 mos	006	15	\$53,946	Non-Ex	1	Student Information Asst I/II	1712	Unif Scale - < 12 mos	010	20	\$52,448	Non-Ex
3067	1	Student Information Asst I/II	1712	Unif-Scale - A < 12 mos	006	15	\$53,946	Non-Ex	1	Student Information Asst I/II	1712	Unif Scale - < 12 mos	010	20	\$52,448	Non-Ex
3068	1	Student Information Asst I/II	1712	Unif-Scale - A < 12 mos	006	15	\$53,946	Non-Ex	1	Student Information Asst I/II	1712	Unif Scale - < 12 mos	010	20	\$52,448	Non-Ex
3069	1	Student Information Asst I/II	1712	Unif-Scale - A < 12 mos	006	15	\$53,946	Non-Ex	1	Student Information Asst I/II	1712	Unif Scale - < 12 mos	010	20	\$52,448	Non-Ex
3070	1	Student Information Asst I/II	1712	Unif-Scale - A < 12 mos	006	15	\$53,946	Non-Ex	1	Student Information Asst I/II	1712	Unif Scale - < 12 mos	010	20	\$52,448	Non-Ex
3071	1	Grants Techn I/II/III	2080	Unif-Scale - A 12 mos	013	10	\$68,361	Non-Ex	1	Grants Techn I/II/III	2080	Unif Scale - 12 mos	017	13	\$66,462	Non-Ex
3072	1	Field Services Techn II (B)	2080	Unif-Scale - A 12 mos	013	10	\$68,361	Non-Ex	1	Field Services Techn II (B)	2080	Unif Scale - 12 mos	017	13	\$66,462	Non-Ex
3073	1	Field Services Techn II (B)	2080	Unif-Scale - A 12 mos	013	10	\$68,361	Non-Ex	1	Field Services Techn II (B)	2080	Unif Scale - 12 mos	017	13	\$66,462	Non-Ex
3074	1	Multimedia Production Techn I/II/III	2080	Unif-Scale - A 12 mos	013	10	\$68,361	Non-Ex	1	Multimedia Production Techn I/II/III	2080	Unif Scale - 12 mos	017	13	\$66,462	Non-Ex
3075	1	Kitchen Equipment Techn II	2080	Unif-Scale - A 12 mos	013	10	\$68,361	Non-Ex	1	Kitchen Equipment Techn II	2080	Unif Scale - 12 mos	017	13	\$66,462	Non-Ex
3076	1	Career & Transition Teacher	1485	Teacher - < 12 mos	003	18	\$80,707	Exempt	1	Career & Transition Teacher	1485	Teacher - < 12 mos	003	17	\$78,461	Exempt
3077	1	Marketing Ed Teacher, HS	1522.5	Teacher - < 12 mos	003	18	\$82,746	Exempt	1	Marketing Ed Teacher, HS	1522.5	Teacher - < 12 mos	003	17	\$80,443	Exempt
3078	1	Art Teacher, ES	1455	Teacher - < 12 mos	003	18	\$79,077	Exempt	1	Art Teacher, ES	1455	Teacher - < 12 mos	003	17	\$76,876	Exempt
3079	1	ESOL Teacher, ES	1455	Teacher - < 12 mos	003	18	\$79,077	Exempt	1	Resource Teacher, ES	1455	Teacher - < 12 mos	003	17	\$76,876	Exempt
3080	1	Gifted Ed Center Teacher, ES	1455	Teacher - < 12 mos	003	18	\$79,077	Exempt	1	Gifted Ed Center Teacher, ES	1455	Teacher - < 12 mos	003	17	\$76,876	Exempt

ID	FY19 Total FTE	FY19 Position Description	FY19 Annual Hours	FY19 Salary Scale Description	FY19 Grade	FY19 Step	FY19 Annual Salary	FY19 OT Status	FY18 Total FTE	FY18 Position Description	FY18 Annual Hours	FY18 Salary Scale Description	FY18 Grade	FY18 Step	FY18 Annual Salary	FY18 OT Status
3081	1	Gifted Ed Center Teacher, ES	1455	Teacher - < 12 mos	003	18	\$79,077	Exempt	1	Gifted Ed Center Teacher, ES	1455	Teacher - < 12 mos	003	17	\$76,876	Exempt
3082	1	Gifted Ed Center Teacher, ES	1455	Teacher - < 12 mos	003	18	\$79,077	Exempt	1	Gifted Ed Center Teacher, ES	1455	Teacher - < 12 mos	003	17	\$76,876	Exempt
3083	1	Grades 1-3 Teacher, ES	1455	Teacher - < 12 mos	003	18	\$79,077	Exempt	1	Grades 1-3 Teacher, ES	1455	Teacher - < 12 mos	003	17	\$76,876	Exempt
3084	1	Grades 4-6 Teacher, ES	1455	Teacher - < 12 mos	003	18	\$79,077	Exempt	1	ESOL Teacher, ES	1455	Teacher - < 12 mos	003	17	\$76,876	Exempt
3085	1	Grades 4-6 Teacher, ES	1455	Teacher - < 12 mos	003	18	\$79,077	Exempt	1	Grades 4-6 Teacher, ES	1455	Teacher - < 12 mos	003	17	\$76,876	Exempt
3086	1	English Teacher, MS	1455	Teacher - < 12 mos	003	18	\$79,077	Exempt	1	English Teacher, MS	1455	Teacher - < 12 mos	003	17	\$76,876	Exempt
3087	1	Health & Phys Ed Teacher, MS	1455	Teacher - < 12 mos	003	18	\$79,077	Exempt	1	Health & Phys Ed Teacher, MS	1455	Teacher - < 12 mos	003	17	\$76,876	Exempt
3088	1	ESOL Teacher, MS	1455	Teacher - < 12 mos	003	18	\$79,077	Exempt	1	ESOL Teacher, MS	1455	Teacher - < 12 mos	003	17	\$76,876	Exempt
3089	1	Tech Ed Teacher, MS	1455	Teacher - < 12 mos	003	18	\$79,077	Exempt	1	Tech Ed Teacher, MS	1455	Teacher - < 12 mos	003	17	\$76,876	Exempt
3090	1	History & Soc Stud Teacher, MS	1455	Teacher - < 12 mos	003	18	\$79,077	Exempt	1	History & Soc Stud Teacher, MS	1455	Teacher - < 12 mos	003	17	\$76,876	Exempt
3091	1	Mathematics Teacher, HS	1455	Teacher - < 12 mos	003	18	\$79,077	Exempt	1	Mathematics Teacher, HS	1455	Teacher - < 12 mos	003	17	\$76,876	Exempt
3092	1	Spanish Lang Teacher, HS	1455	Teacher - < 12 mos	003	18	\$79,077	Exempt	1	Spanish Lang Teacher, HS	1455	Teacher - < 12 mos	003	17	\$76,876	Exempt
3093	1	Commercial Photography Tcher, HS	1455	Teacher - < 12 mos	003	18	\$79,077	Exempt	1	Commercial Photography Tcher, HS	1455	Teacher - < 12 mos	003	17	\$76,876	Exempt
3094	1	Learning Disabs Teacher, ES	1455	Teacher - < 12 mos	003	18	\$79,077	Exempt	1	Learning Disabs Teacher, ES	1455	Teacher - < 12 mos	003	17	\$76,876	Exempt
3095	1	Asst Principal, ES	1752	Schl Bsd Admin - < 12 mos	001	10	\$110,006	Exempt	1	Asst Principal, HS	1752	Unif Scale - < 12 mos	027	15	\$106,935	Exempt
3096	1	Asst Principal, HS	1752	Schl Bsd Admin - < 12 mos	003	13	\$120,844	Exempt	1	Asst Principal, HS	1752	Unif Scale - < 12 mos	027	20	\$117,460	Exempt
3097	1	Resource Teacher, MS	1455	Teacher - < 12 mos	005	14	\$84,401	Exempt	1	School Counselor, MS	1522.5	Teacher - < 12 mos	005	13	\$82,036	Exempt
3098	1	Program Asst I/II/III	2080	Unif-Scale - A 12 mos	007	11	\$55,328	Non-Ex	1	Program Asst I/II/III	2080	Unif Scale - 12 mos	011	14	\$53,777	Non-Ex
3099	0.5	Japanese Immersion Teacher, ES	1455	Teacher - < 12 mos	005	3	\$29,793	Exempt	0.5	Japanese Immersion Teacher, ES	1455	Teacher - < 12 mos	005	3	\$28,957	Exempt
3100	1	Mathematics Teacher, HS	1455	Teacher - < 12 mos	005	3	\$59,586	Exempt	1	Mathematics Teacher, HS	1455	Teacher - < 12 mos	005	3	\$57,914	Exempt
3101	0.767	Occupational Therapist	1455	Teacher - < 12 mos	003	17	\$59,643	Exempt	0.767	Occupational Therapist	1455	Teacher - < 12 mos	003	16	\$57,969	Exempt
3102	1	Kindergarten Teacher, ES	1455	Teacher - < 12 mos	003	17	\$77,762	Exempt	1	Kindergarten Teacher, ES	1455	Teacher - < 12 mos	003	16	\$75,579	Exempt
3103	1	FECEP/Headstart Teacher	1455	Teacher - < 12 mos	003	17	\$77,762	Exempt	1	Kindergarten Teacher, ES	1455	Teacher - < 12 mos	003	16	\$75,579	Exempt
3104	1	Phys Ed Teacher, ES	1455	Teacher - < 12 mos	003	17	\$77,762	Exempt	1	Phys Ed Teacher, ES	1455	Teacher - < 12 mos	003	16	\$75,579	Exempt
3105	1	Librarian, ES	1455	Teacher - < 12 mos	003	17	\$77,762	Exempt	1	Librarian, ES	1455	Teacher - < 12 mos	003	16	\$75,579	Exempt
3106	1	ESOL Teacher, ES	1455	Teacher - < 12 mos	003	17	\$77,762	Exempt	1	ESOL Teacher, ES	1455	Teacher - < 12 mos	003	16	\$75,579	Exempt
3107	1	Gifted Ed Center Teacher, ES	1455	Teacher - < 12 mos	003	17	\$77,762	Exempt	1	Gifted Ed Center Teacher, ES	1455	Teacher - < 12 mos	003	16	\$75,579	Exempt
3108	1	Grades 4-6 Teacher, ES	1455	Teacher - < 12 mos	003	17	\$77,762	Exempt	1	Grades 4-6 Teacher, ES	1455	Teacher - < 12 mos	003	16	\$75,579	Exempt
3109	1	Spanish Lang Teacher, MS	1455	Teacher - < 12 mos	003	17	\$77,762	Exempt	1	Spanish Lang Teacher, MS	1455	Teacher - < 12 mos	003	16	\$75,579	Exempt
3110	1	Student Information Asst I/II	1712	Unif-Scale - A < 12 mos	006	9	\$45,400	Non-Ex	1	Student Information Asst I/II	1712	Unif Scale - < 12 mos	010	12	\$44,124	Non-Ex
3111	1	Student Information Asst I/II	1712	Unif-Scale - A < 12 mos	006	9	\$45,400	Non-Ex	1	Student Information Asst I/II	1712	Unif Scale - < 12 mos	010	12	\$44,124	Non-Ex
3112	0.5	Social Worker	1672	Unif-Scale - B < 12 mos	006	11	\$45,521	Exempt	0.5	Social Worker	1672	Unif Scale - < 12 mos	024	14	\$44,240	Exempt
3113	1	Homeless Liaison	1752	Unif-Scale - B < 12 mos	006	11	\$95,399	Exempt	1	Homeless Liaison	1752	Unif Scale - < 12 mos	024	14	\$92,714	Exempt
3114	0.667	Alt School Teacher	1455	Teacher - < 12 mos	001	19	\$51,459	Exempt	0.667	Alt School Teacher	1455	Teacher - < 12 mos	001	18	\$50,005	Exempt
3115	1	Kindergarten Teacher, ES	1455	Teacher - < 12 mos	001	19	\$77,150	Exempt	1	Kindergarten Teacher, ES	1455	Teacher - < 12 mos	001	18	\$74,970	Exempt
3116	1	Kindergarten Teacher, ES	1455	Teacher - < 12 mos	001	19	\$77,150	Exempt	1	Kindergarten Teacher, ES	1455	Teacher - < 12 mos	001	18	\$74,970	Exempt
3117	1	FECEP/Headstart Teacher	1455	Teacher - < 12 mos	001	19	\$77,150	Exempt	1	FECEP/Headstart Teacher	1455	Teacher - < 12 mos	001	18	\$74,970	Exempt
3118	1	FECEP/Headstart Teacher	1455	Teacher - < 12 mos	001	19	\$77,150	Exempt	1	FECEP/Headstart Teacher	1455	Teacher - < 12 mos	001	18	\$74,970	Exempt
3119	1	FECEP/Headstart Teacher	1455	Teacher - < 12 mos	001	19	\$77,150	Exempt	1	FECEP/Headstart Teacher	1455	Teacher - < 12 mos	001	18	\$74,970	Exempt
3120	1	Phys Ed Teacher, ES	1455	Teacher - < 12 mos	001	19	\$77,150	Exempt	1	Phys Ed Teacher, ES	1455	Teacher - < 12 mos	001	18	\$74,970	Exempt
3121	1	Phys Ed Teacher, ES	1455	Teacher - < 12 mos	001	19	\$77,150	Exempt	1	Phys Ed Teacher, ES	1455	Teacher - < 12 mos	001	18	\$74,970	Exempt
3122	1	Phys Ed Teacher, ES	1455	Teacher - < 12 mos	001	19	\$77,150	Exempt	1	Phys Ed Teacher, ES	1455	Teacher - < 12 mos	001	18	\$74,970	Exempt
3123	1	Phys Ed Teacher, ES	1455	Teacher - < 12 mos	001	19	\$77,150	Exempt	1	Phys Ed Teacher, ES	1455	Teacher - < 12 mos	001	18	\$74,970	Exempt
3124	1	Music Teacher, ES	1455	Teacher - < 12 mos	001	19	\$77,150	Exempt	1	Music Teacher, ES	1455	Teacher - < 12 mos	001	18	\$74,970	Exempt

ID	FY19 Total FTE	FY19 Position Description	FY19 Annual Hours	FY19 Salary Scale Description	FY19 Grade	FY19 Step	FY19 Annual Salary	FY19 OT Status	FY18 Total FTE	FY18 Position Description	FY18 Annual Hours	FY18 Salary Scale Description	FY18 Grade	FY18 Step	FY18 Annual Salary	FY18 OT Status
3125	1	Music Teacher, ES	1455	Teacher - < 12 mos	001	19	\$77,150	Exempt	1	Music Teacher, ES	1455	Teacher - < 12 mos	001	18	\$74,970	Exempt
3126	1	Gifted Ed Teacher, ES	1455	Teacher - < 12 mos	001	19	\$77,150	Exempt	1	Gifted Ed Teacher, ES	1455	Teacher - < 12 mos	001	18	\$74,970	Exempt
3127	1	French Immersion Teacher, ES	1455	Teacher - < 12 mos	001	19	\$77,150	Exempt	1	French Immersion Teacher, ES	1455	Teacher - < 12 mos	001	18	\$74,970	Exempt
3128	1	Grades 1-3 Teacher, ES	1455	Teacher - < 12 mos	001	19	\$77,150	Exempt	1	Grades 4-6 Teacher, ES	1455	Teacher - < 12 mos	001	18	\$74,970	Exempt
3129	1	Grades 1-3 Teacher, ES	1455	Teacher - < 12 mos	001	19	\$77,150	Exempt	1	Grades 1-3 Teacher, ES	1455	Teacher - < 12 mos	001	18	\$74,970	Exempt
3130	1	Grades 4-6 Teacher, ES	1455	Teacher - < 12 mos	001	19	\$77,150	Exempt	1	Grades 4-6 Teacher, ES	1455	Teacher - < 12 mos	001	18	\$74,970	Exempt
3131	1	Grades 4-6 Teacher, ES	1455	Teacher - < 12 mos	001	19	\$77,150	Exempt	1	Grades 4-6 Teacher, ES	1455	Teacher - < 12 mos	001	18	\$74,970	Exempt
3132	1	Grades 4-6 Teacher, ES	1455	Teacher - < 12 mos	001	19	\$77,150	Exempt	1	Grades 4-6 Teacher, ES	1455	Teacher - < 12 mos	001	18	\$74,970	Exempt
3133	1	Fam & Consmr Sci Teacher, MS	1455	Teacher - < 12 mos	001	19	\$77,150	Exempt	1	Fam & Consmr Sci Teacher, MS	1455	Teacher - < 12 mos	001	18	\$74,970	Exempt
3134	1	Mathematics Teacher, MS	1455	Teacher - < 12 mos	001	19	\$77,150	Exempt	1	Mathematics Teacher, MS	1455	Teacher - < 12 mos	001	18	\$74,970	Exempt
3135	1	Health & Phys Ed Teacher, MS	1455	Teacher - < 12 mos	001	19	\$77,150	Exempt	1	Health & Phys Ed Teacher, MS	1455	Teacher - < 12 mos	001	18	\$74,970	Exempt
3136	1	Tech Ed Teacher, MS	1455	Teacher - < 12 mos	001	19	\$77,150	Exempt	1	Tech Ed Teacher, MS	1455	Teacher - < 12 mos	001	18	\$74,970	Exempt
3137	1	Spanish Lang Teacher, MS	1455	Teacher - < 12 mos	001	19	\$77,150	Exempt	1	Spanish Lang Teacher, MS	1455	Teacher - < 12 mos	001	18	\$74,970	Exempt
3138	1	General Science Teacher, MS	1455	Teacher - < 12 mos	001	19	\$77,150	Exempt	1	General Science Teacher, MS	1455	Teacher - < 12 mos	001	18	\$74,970	Exempt
3139	1	English Teacher, HS	1455	Teacher - < 12 mos	001	19	\$77,150	Exempt	1	English Teacher, HS	1455	Teacher - < 12 mos	001	18	\$74,970	Exempt
3140	1	Mathematics Teacher, HS	1455	Teacher - < 12 mos	001	19	\$77,150	Exempt	1	Mathematics Teacher, HS	1455	Teacher - < 12 mos	001	18	\$74,970	Exempt
3141	1	Health & Phys Ed Teacher, HS	1455	Teacher - < 12 mos	001	19	\$77,150	Exempt	1	Health & Phys Ed Teacher, HS	1455	Teacher - < 12 mos	001	18	\$74,970	Exempt
3142	1	Health & Phys Ed Teacher, HS	1455	Teacher - < 12 mos	001	19	\$77,150	Exempt	1	Health & Phys Ed Teacher, HS	1455	Teacher - < 12 mos	001	18	\$74,970	Exempt
3143	1	Music Teacher, HS	1455	Teacher - < 12 mos	001	19	\$77,150	Exempt	1	Music Teacher, HS	1455	Teacher - < 12 mos	001	18	\$74,970	Exempt
3144	1	Physics Teacher, HS	1455	Teacher - < 12 mos	001	19	\$77,150	Exempt	1	Physics Teacher, HS	1455	Teacher - < 12 mos	001	18	\$74,970	Exempt
3145	1	Physics Teacher, HS	1455	Teacher - < 12 mos	001	19	\$77,150	Exempt	1	Physics Teacher, HS	1455	Teacher - < 12 mos	001	18	\$74,970	Exempt
3146	1	Biology Teacher, HS	1455	Teacher - < 12 mos	001	19	\$77,150	Exempt	1	Biology Teacher, HS	1455	Teacher - < 12 mos	001	18	\$74,970	Exempt
3147	1	Biology Teacher, HS	1455	Teacher - < 12 mos	001	19	\$77,150	Exempt	1	Biology Teacher, HS	1455	Teacher - < 12 mos	001	18	\$74,970	Exempt
3148	1	History & Soc Stud Teacher, HS	1455	Teacher - < 12 mos	001	19	\$77,150	Exempt	1	History & Soc Stud Teacher, HS	1455	Teacher - < 12 mos	001	18	\$74,970	Exempt
3149	1	History & Soc Stud Teacher, HS	1455	Teacher - < 12 mos	001	19	\$77,150	Exempt	1	History & Soc Stud Teacher, HS	1455	Teacher - < 12 mos	001	18	\$74,970	Exempt
3150	1	Learning Disabs Teacher, ES	1455	Teacher - < 12 mos	001	19	\$77,150	Exempt	1	Learning Disabs Teacher, ES	1455	Teacher - < 12 mos	001	18	\$74,970	Exempt
3151	1	Learning Disabs Teacher, MS/HS	1455	Teacher - < 12 mos	001	19	\$77,150	Exempt	1	Learning Disabs Teacher, MS/HS	1455	Teacher - < 12 mos	001	18	\$74,970	Exempt
3152	1	Learning Disabs Teacher, MS/HS	1455	Teacher - < 12 mos	001	19	\$77,150	Exempt	1	Learning Disabs Teacher, MS/HS	1455	Teacher - < 12 mos	001	18	\$74,970	Exempt
3153	1	Learning Disabs Teacher, MS/HS	1455	Teacher - < 12 mos	001	19	\$77,150	Exempt	1	Learning Disabs Teacher, MS/HS	1455	Teacher - < 12 mos	001	18	\$74,970	Exempt
3154	1	Alt School Teacher	1455	Teacher - < 12 mos	001	19	\$77,150	Exempt	1	Alt School Teacher	1455	Teacher - < 12 mos	001	18	\$74,970	Exempt
3155	1	Multiple Disabs Teacher	1455	Teacher - < 12 mos	001	19	\$77,150	Exempt	1	Multiple Disabs Teacher	1455	Teacher - < 12 mos	001	18	\$74,970	Exempt
3156	0.5	Itinerant Music, Band, Teacher	1455	Teacher - < 12 mos	001	19	\$38,575	Exempt	0.5	Itinerant Music, Band, Teacher	1455	Teacher - < 12 mos	001	18	\$37,485	Exempt
3157	1	Instrctnl Coach	1635	Teacher - < 12 mos	001	19	\$86,695	Exempt	1	Instrctnl Coach	1635	Teacher - < 12 mos	001	18	\$84,245	Exempt
3158	1	Auto Tech Teacher, HS	1552	TJ Teacher - < 12 mos	001	19	\$82,551	Exempt	1	Auto Tech Teacher, HS	1552	TJ Teacher - < 12 mos	001	18	\$80,218	Exempt
3159	1	Asst Principal, ES	1752	Schl Bsd Admin - < 12 mos	003	15	\$123,273	Exempt	1	Asst Principal, ES	1752	Unif Scale - < 12 mos	028	19	\$119,775	Exempt
3160	1	Multilingual Translator-Spanish	2080	Unif-Scale - A 12 mos	014	10	\$71,164	Non-Ex	1	Multilingual Translator-Spanish	2080	Unif Scale - 12 mos	018	13	\$69,135	Non-Ex
3161	1	Safety & Security Asst	1402.5	Unif-Scale - A < 12 mos	007	15	\$46,005	Non-Ex	1	Safety & Security Asst	1402.5	Unif Scale - < 12 mos	011	20	\$44,693	Non-Ex
3162	1	Safety & Security Asst	1402.5	Unif-Scale - A < 12 mos	007	15	\$46,005	Non-Ex	1	Safety & Security Asst	1402.5	Unif Scale - < 12 mos	011	20	\$44,693	Non-Ex
3163	1	Safety & Security Asst	1402.5	Unif-Scale - A < 12 mos	007	15	\$46,005	Non-Ex	1	Safety & Security Asst	1402.5	Unif Scale - < 12 mos	011	20	\$44,693	Non-Ex
3164	1	Safety & Security Asst	1402.5	Unif-Scale - A < 12 mos	007	15	\$46,005	Non-Ex	1	Safety & Security Asst	1402.5	Unif Scale - < 12 mos	011	20	\$44,693	Non-Ex
3165	1	Safety & Security Asst	1402.5	Unif-Scale - A < 12 mos	007	15	\$46,005	Non-Ex	1	Safety & Security Asst	1402.5	Unif Scale - < 12 mos	011	20	\$44,693	Non-Ex
3166	1	Custodian I	2080	Unif-Scale - A 12 mos	001	12	\$44,779	Non-Ex	1	Custodian I	2080	Unif Scale - 12 mos	005	15	\$43,496	Non-Ex
3167	1	Custodian I	2080	Unif-Scale - A 12 mos	001	12	\$44,779	Non-Ex	1	Custodian I	2080	Unif Scale - 12 mos	005	15	\$43,496	Non-Ex
3168	1	Custodian I	2080	Unif-Scale - A 12 mos	001	12	\$44,779	Non-Ex	1	Custodian I	2080	Unif Scale - 12 mos	005	15	\$43,496	Non-Ex

217

ID	FY19 Total FTE	FY19 Position Description	FY19 Annual Hours	FY19 Salary Scale Description	FY19 Grade	FY19 Step	FY19 Annual Salary	FY19 OT Status	FY18 Total FTE	FY18 Position Description	FY18 Annual Hours	FY18 Salary Scale Description	FY18 Grade	FY18 Step	FY18 Annual Salary	FY18 OT Status
3169	1	Custodian I	2080	Unif-Scale - A 12 mos	001	12	\$44,779	Non-Ex	1	Custodian I	2080	Unif Scale - 12 mos	005	15	\$43,496	Non-Ex
3170	1	Custodian I	2080	Unif-Scale - A 12 mos	001	12	\$44,779	Non-Ex	1	Custodian I	2080	Unif Scale - 12 mos	005	15	\$43,496	Non-Ex
3171	1	Custodian I	2080	Unif-Scale - A 12 mos	001	12	\$44,779	Non-Ex	1	Custodian I	2080	Unif Scale - 12 mos	005	15	\$43,496	Non-Ex
3172	1	Custodian I	2080	Unif-Scale - A 12 mos	001	12	\$44,779	Non-Ex	1	Custodian I	2080	Unif Scale - 12 mos	005	15	\$43,496	Non-Ex
3173	1	Preventive Maint Techn	2080	Unif-Scale - A 12 mos	008	11	\$57,596	Non-Ex	1	Preventive Maint Techn	2080	Unif Scale - 12 mos	012	14	\$55,939	Non-Ex
3174	1	Safety & Security Asst	1402.5	Unif-Scale - A < 12 mos	007	9	\$38,717	Non-Ex	1	Safety & Security Asst	1402.5	Unif Scale - < 12 mos	011	12	\$37,600	Non-Ex
3175	1	Food Services Kitchen Mgr II	1536	Unif Scale - Sched H	009	17	\$44,937	Non-Ex	1	Food Services Kitchen Mgr II	1544	Unif Scale - Sched H	009	16	\$43,633	Non-Ex
3176	1	Music Teacher, ES	1455	Teacher - < 12 mos	002	16	\$75,660	Exempt	1	Music Teacher, ES	1455	Teacher - < 12 mos	002	16	\$73,462	Exempt
3177	0.5	ESOL Teacher, ES	1455	Teacher - < 12 mos	002	16	\$37,830	Exempt	0.5	Resource Teacher, ES	1455	Teacher - < 12 mos	002	16	\$36,731	Exempt
3178	1	Custodian I	2080	Unif-Scale - A 12 mos	001	2	\$31,441	Non-Ex	1	Custodian I	2080	Unif Scale - 12 mos	005	4	\$30,527	Non-Ex
3179	1	Custodian I	2080	Unif-Scale - A 12 mos	001	2	\$31,441	Non-Ex	1	Custodian I	2080	Unif Scale - 12 mos	005	4	\$30,527	Non-Ex
3180	1	Custodian I	2080	Unif-Scale - A 12 mos	001	2	\$31,441	Non-Ex	1	Custodian I	2080	Unif Scale - 12 mos	005	4	\$30,527	Non-Ex
3181	1	Custodian I	2080	Unif-Scale - A 12 mos	001	2	\$31,441	Non-Ex	1	Custodian I	2080	Unif Scale - 12 mos	005	4	\$30,527	Non-Ex
3182	1	Custodian I	2080	Unif-Scale - A 12 mos	001	2	\$31,441	Non-Ex	1	Custodian I	2080	Unif Scale - 12 mos	005	4	\$30,527	Non-Ex
3183	1	Custodian I	2080	Unif-Scale - A 12 mos	001	2	\$31,441	Non-Ex	1	Custodian I	2080	Unif Scale - 12 mos	005	4	\$30,527	Non-Ex
3184	1	Custodian I	2080	Unif-Scale - A 12 mos	001	2	\$31,441	Non-Ex	1	Custodian I	2080	Unif Scale - 12 mos	005	4	\$30,527	Non-Ex
3185	1	Custodian I	2080	Unif-Scale - A 12 mos	001	2	\$31,441	Non-Ex	1	Custodian I	2080	Unif Scale - 12 mos	005	4	\$30,527	Non-Ex
3186	0.5	Custodian I	2080	Unif-Scale - A 12 mos	001	2	\$15,720	Non-Ex	0.5	Custodian I	2080	Unif Scale - 12 mos	005	4	\$15,263	Non-Ex
3187	0.5	Custodian I	2080	Unif-Scale - A 12 mos	001	2	\$15,720	Non-Ex	0.5	Custodian I	2080	Unif Scale - 12 mos	005	4	\$15,263	Non-Ex
3188	0.5	Custodian I	2080	Unif-Scale - A 12 mos	001	2	\$15,720	Non-Ex	0.5	Custodian I	2080	Unif Scale - 12 mos	005	4	\$15,263	Non-Ex
3189	0.5	Custodian I	2080	Unif-Scale - A 12 mos	001	2	\$15,720	Non-Ex	0.5	Custodian I	2080	Unif Scale - 12 mos	005	4	\$15,263	Non-Ex
3190	0.5	Custodian I	2080	Unif-Scale - A 12 mos	001	2	\$15,720	Non-Ex	0.5	Custodian I	2080	Unif Scale - 12 mos	005	4	\$15,263	Non-Ex
3191	1	Custodian I	2080	Unif-Scale - A 12 mos	001	4	\$34,007	Non-Ex	1	Custodian I	2080	Unif Scale - 12 mos	005	6	\$33,017	Non-Ex
3192	1	Custodian I	2080	Unif-Scale - A 12 mos	001	4	\$34,007	Non-Ex	1	Custodian I	2080	Unif Scale - 12 mos	005	6	\$33,017	Non-Ex
3193	1	Custodian I	2080	Unif-Scale - A 12 mos	001	4	\$34,007	Non-Ex	1	Custodian I	2080	Unif Scale - 12 mos	005	6	\$33,017	Non-Ex
3194	1	Custodian I	2080	Unif-Scale - A 12 mos	001	4	\$34,007	Non-Ex	1	Custodian I	2080	Unif Scale - 12 mos	005	6	\$33,017	Non-Ex
3195	1	Custodian I	2080	Unif-Scale - A 12 mos	001	4	\$34,007	Non-Ex	1	Custodian I	2080	Unif Scale - 12 mos	005	6	\$33,017	Non-Ex
3196	1	Custodian I	2080	Unif-Scale - A 12 mos	001	4	\$34,007	Non-Ex	1	Custodian I	2080	Unif Scale - 12 mos	005	6	\$33,017	Non-Ex
3197	1	Custodian I	2080	Unif-Scale - A 12 mos	001	4	\$34,007	Non-Ex	1	Custodian I	2080	Unif Scale - 12 mos	005	6	\$33,017	Non-Ex
3198	1	Custodian I	2080	Unif-Scale - A 12 mos	001	4	\$34,007	Non-Ex	1	Custodian I	2080	Unif Scale - 12 mos	005	6	\$33,017	Non-Ex
3199	1	Custodian I	2080	Unif-Scale - A 12 mos	001	4	\$34,007	Non-Ex	1	Custodian I	2080	Unif Scale - 12 mos	005	6	\$33,017	Non-Ex
3200	1	Custodian I	2080	Unif-Scale - A 12 mos	001	4	\$34,007	Non-Ex	1	Custodian I	2080	Unif Scale - 12 mos	005	6	\$33,017	Non-Ex
3201	1	Custodian I	2080	Unif-Scale - A 12 mos	001	4	\$34,007	Non-Ex	1	Custodian I	2080	Unif Scale - 12 mos	005	6	\$33,017	Non-Ex
3202	1	Custodian I	2080	Unif-Scale - A 12 mos	001	4	\$34,007	Non-Ex	1	Custodian I	2080	Unif Scale - 12 mos	005	6	\$33,017	Non-Ex
3203	1	Custodian I	2080	Unif-Scale - A 12 mos	001	4	\$34,007	Non-Ex	1	Custodian I	2080	Unif Scale - 12 mos	005	6	\$33,017	Non-Ex
3204	1	Custodian I	2080	Unif-Scale - A 12 mos	001	4	\$34,007	Non-Ex	1	Custodian I	2080	Unif Scale - 12 mos	005	6	\$33,017	Non-Ex
3205	1	Custodian I	2080	Unif-Scale - A 12 mos	001	4	\$34,007	Non-Ex	1	Custodian I	2080	Unif Scale - 12 mos	005	6	\$33,017	Non-Ex
3206	1	Custodian I	2080	Unif-Scale - A 12 mos	001	4	\$34,007	Non-Ex	1	Custodian I	2080	Unif Scale - 12 mos	005	6	\$33,017	Non-Ex
3207	1	Custodian I	2080	Unif-Scale - A 12 mos	001	4	\$34,007	Non-Ex	1	Custodian I	2080	Unif Scale - 12 mos	005	6	\$33,017	Non-Ex
3208	1	Custodian I	2080	Unif-Scale - A 12 mos	001	4	\$34,007	Non-Ex	1	Custodian I	2080	Unif Scale - 12 mos	005	6	\$33,017	Non-Ex
3209	1	Custodian I	2080	Unif-Scale - A 12 mos	001	4	\$34,007	Non-Ex	1	Custodian I	2080	Unif Scale - 12 mos	005	6	\$33,017	Non-Ex
3210	1	Custodian I	2080	Unif-Scale - A 12 mos	001	4	\$34,007	Non-Ex	1	Custodian I	2080	Unif Scale - 12 mos	005	6	\$33,017	Non-Ex
3211	1	Custodian I	2080	Unif-Scale - A 12 mos	001	4	\$34,007	Non-Ex	1	Custodian I	2080	Unif Scale - 12 mos	005	6	\$33,017	Non-Ex
3212	1	Custodian I	2080	Unif-Scale - A 12 mos	001	4	\$34,007	Non-Ex	1	Custodian I	2080	Unif Scale - 12 mos	005	6	\$33,017	Non-Ex

218

ID	FY19 Total FTE	FY19 Position Description	FY19 Annual Hours	FY19 Salary Scale Description	FY19 Grade	FY19 Step	FY19 Annual Salary	FY19 OT Status	FY18 Total FTE	FY18 Position Description	FY18 Annual Hours	FY18 Salary Scale Description	FY18 Grade	FY18 Step	FY18 Annual Salary	FY18 OT Status
3345	1	Title I Resource Teacher, ES	1455	Teacher - < 12 mos	001	20	\$79,469	Exempt	1	Resource Teacher, ES	1455	Teacher - < 12 mos	001	19	\$77,150	Exempt
3346	1	Grades 1-3 Teacher, ES	1455	Teacher - < 12 mos	001	20	\$79,469	Exempt	1	Grades 1-3 Teacher, ES	1455	Teacher - < 12 mos	001	19	\$77,150	Exempt
3347	1	Grades 1-3 Teacher, ES	1455	Teacher - < 12 mos	001	20	\$79,469	Exempt	1	Grades 1-3 Teacher, ES	1455	Teacher - < 12 mos	001	19	\$77,150	Exempt
3348	1	Grades 1-3 Teacher, ES	1455	Teacher - < 12 mos	001	20	\$79,469	Exempt	1	Grades 1-3 Teacher, ES	1455	Teacher - < 12 mos	001	19	\$77,150	Exempt
3349	1	Grades 1-3 Teacher, ES	1455	Teacher - < 12 mos	001	20	\$79,469	Exempt	1	Grades 1-3 Teacher, ES	1455	Teacher - < 12 mos	001	19	\$77,150	Exempt
3350	1	Grades 4-6 Teacher, ES	1455	Teacher - < 12 mos	001	20	\$79,469	Exempt	1	Grades 4-6 Teacher, ES	1455	Teacher - < 12 mos	001	19	\$77,150	Exempt
3351	1	Mathematics Teacher, MS	1455	Teacher - < 12 mos	001	20	\$79,469	Exempt	1	Mathematics Teacher, MS	1455	Teacher - < 12 mos	001	19	\$77,150	Exempt
3352	1	History & Soc Stud Teacher, MS	1455	Teacher - < 12 mos	001	20	\$79,469	Exempt	1	History & Soc Stud Teacher, MS	1455	Teacher - < 12 mos	001	19	\$77,150	Exempt
3353	1	English Teacher, HS	1455	Teacher - < 12 mos	001	20	\$79,469	Exempt	1	English Teacher, HS	1455	Teacher - < 12 mos	001	19	\$77,150	Exempt
3354	1	English Teacher, HS	1455	Teacher - < 12 mos	001	20	\$79,469	Exempt	1	English Teacher, HS	1455	Teacher - < 12 mos	001	19	\$77,150	Exempt
3355	1	English Teacher, HS	1455	Teacher - < 12 mos	001	20	\$79,469	Exempt	1	English Teacher, HS	1455	Teacher - < 12 mos	001	19	\$77,150	Exempt
3356	1	Mathematics Teacher, HS	1455	Teacher - < 12 mos	001	20	\$79,469	Exempt	1	Mathematics Teacher, HS	1455	Teacher - < 12 mos	001	19	\$77,150	Exempt
3357	1	Mathematics Teacher, HS	1455	Teacher - < 12 mos	001	20	\$79,469	Exempt	1	Mathematics Teacher, HS	1455	Teacher - < 12 mos	001	19	\$77,150	Exempt
3358	1	Health & Phys Ed Teacher, HS	1455	Teacher - < 12 mos	001	20	\$79,469	Exempt	1	Health & Phys Ed Teacher, HS	1455	Teacher - < 12 mos	001	19	\$77,150	Exempt
3359	1	Health & Phys Ed Teacher, HS	1455	Teacher - < 12 mos	001	20	\$79,469	Exempt	1	Health & Phys Ed Teacher, HS	1455	Teacher - < 12 mos	001	19	\$77,150	Exempt
3360	1	Health & Phys Ed Teacher, HS	1455	Teacher - < 12 mos	001	20	\$79,469	Exempt	1	Health & Phys Ed Teacher, HS	1455	Teacher - < 12 mos	001	19	\$77,150	Exempt
3361	1	Health & Phys Ed Teacher, HS	1455	Teacher - < 12 mos	001	20	\$79,469	Exempt	1	Health & Phys Ed Teacher, HS	1455	Teacher - < 12 mos	001	19	\$77,150	Exempt
3362	1	Music Teacher, HS	1455	Teacher - < 12 mos	001	20	\$79,469	Exempt	1	Music Teacher, HS	1455	Teacher - < 12 mos	001	19	\$77,150	Exempt
3363	1	History & Soc Stud Teacher, HS	1455	Teacher - < 12 mos	001	20	\$79,469	Exempt	1	History & Soc Stud Teacher, HS	1455	Teacher - < 12 mos	001	19	\$77,150	Exempt
3364	1	Business & IT Teacher, HS	1455	Teacher - < 12 mos	001	20	\$79,469	Exempt	1	Business & IT Teacher, HS	1455	Teacher - < 12 mos	001	19	\$77,150	Exempt
3365	1	Musical Theater Teacher, HS	1455	Teacher - < 12 mos	001	20	\$79,469	Exempt	1	Musical Theater Teacher, HS	1455	Teacher - < 12 mos	001	19	\$77,150	Exempt
3366	1	Fam & Consmr Sci Teacher, HS	1455	Teacher - < 12 mos	001	20	\$79,469	Exempt	1	Fam & Consmr Sci Teacher, HS	1455	Teacher - < 12 mos	001	19	\$77,150	Exempt
3367	1	Learning Disabs Teacher, MS/HS	1455	Teacher - < 12 mos	001	20	\$79,469	Exempt	1	Learning Disabs Teacher, MS/HS	1455	Teacher - < 12 mos	001	19	\$77,150	Exempt
3368	1	Preschool Home Teacher	1455	Teacher - < 12 mos	001	20	\$79,469	Exempt	1	Preschool Home Teacher	1455	Teacher - < 12 mos	001	19	\$77,150	Exempt
3369	1	Resource Teacher, Spec Ed	1455	Teacher - < 12 mos	001	20	\$79,469	Exempt	1	Resource Teacher, Spec Ed	1455	Teacher - < 12 mos	001	19	\$77,150	Exempt
3370	1	Career & Transition Teacher	1455	Teacher - < 12 mos	001	20	\$79,469	Exempt	1	Career & Transition Teacher	1455	Teacher - < 12 mos	001	19	\$77,150	Exempt
3371	1	Itinerant Music, Strings, Teacher	1455	Teacher - < 12 mos	001	20	\$79,469	Exempt	1	Itinerant Music, Strings, Teacher	1455	Teacher - < 12 mos	001	19	\$77,150	Exempt
3372	1	Itinerant Music, Strings, Teacher	1455	Teacher - < 12 mos	001	20	\$79,469	Exempt	1	Itinerant Music, Strings, Teacher	1455	Teacher - < 12 mos	001	19	\$77,150	Exempt
3373	1	Itinerant Music, Strings, Teacher	1455	Teacher - < 12 mos	001	20	\$79,469	Exempt	1	Itinerant Music, Strings, Teacher	1455	Teacher - < 12 mos	001	19	\$77,150	Exempt
3374	1	JROTC Army NCO Instructor, HS	1485	Teacher - < 12 mos	001	20	\$81,108	Exempt	1	JROTC Army NCO Instructor, HS	1485	Teacher - < 12 mos	001	19	\$78,741	Exempt
3375	0.875	Transp Attendant	1608	US-Transp Old Plan	005	9	\$25,631	Non-Ex	0.875	Transp Attendant	1624	US-Transp Old Plan	005	8	\$24,883	Non-Ex
3376	1	Marketing Ed Teacher, HS	1522.5	Teacher - < 12 mos	001	20	\$83,156	Exempt	1	Marketing Ed Teacher, HS	1522.5	Teacher - < 12 mos	001	19	\$80,729	Exempt
3377	0.767	Occupational Therapist	1455	Teacher - < 12 mos	001	20	\$60,953	Exempt	0.767	Occupational Therapist	1455	Teacher - < 12 mos	001	19	\$59,174	Exempt
3378	0.875	Transp Attendant	1608	US-Transp Old Plan	005	10	\$26,400	Non-Ex	0.875	Transp Attendant	1624	US-Transp Old Plan	005	9	\$25,629	Non-Ex
3379	1	Custodian II	2080	Unif-Scale - A 12 mos	002	15	\$50,444	Non-Ex	1	Building Supervisor I	2080	Unif Scale - 12 mos	010	12	\$48,969	Non-Ex
3380	1	Custodian II	2080	Unif-Scale - A 12 mos	002	15	\$50,444	Non-Ex	1	Building Supervisor I	2080	Unif Scale - 12 mos	010	12	\$48,969	Non-Ex
3381	1	Bus Driver I/II	1488	Unif Scale - Sched H	012	19	\$49,817	Non-Ex	1	Bus Driver I/II	1488	Unif Scale - Sched H	012	18	\$48,357	Non-Ex
3382	0.875	Bus Driver I/II	1488	Unif Scale - Sched H	012	19	\$43,590	Non-Ex	0.875	Bus Driver I/II	1488	Unif Scale - Sched H	012	18	\$42,312	Non-Ex
3383	1	Transp Supervisor	2080	Unif-Scale - A 12 mos	016	14	\$86,559	Non-Ex	1	Transp Supervisor	2080	Unif Scale - 12 mos	019	17	\$84,019	Non-Ex
3384	1	Eng Techn II	2080	Unif-Scale - A 12 mos	016	14	\$86,559	Non-Ex	1	Eng Techn II	2080	Unif Scale - 12 mos	019	17	\$84,019	Non-Ex
3385	1	IT Operations Techn II	2080	Unif-Scale - A 12 mos	016	15	\$88,723	Non-Ex	1	IT Operations Techn II	2080	Unif Scale - 12 mos	019	18	\$86,119	Non-Ex
3386	1	Transp Supervisor	2080	Unif-Scale - A 12 mos	016	15	\$88,723	Non-Ex	1	Transp Supervisor	2080	Unif Scale - 12 mos	019	18	\$86,119	Non-Ex
3387	1	Field Construction Rep	2080	Unif-Scale - A 12 mos	016	15	\$88,723	Non-Ex	1	Field Construction Rep	2080	Unif Scale - 12 mos	019	19	\$86,119	Non-Ex
3388	1	Field Construction Rep	2080	Unif-Scale - A 12 mos	016	15	\$88,723	Non-Ex	1	Field Construction Rep	2080	Unif Scale - 12 mos	019	19	\$86,119	Non-Ex

222

ID	FY19 Total FTE	FY19 Position Description	FY19 Annual Hours	FY19 Salary Scale Description	FY19 Grade	FY19 Step	FY19 Annual Salary	FY19 OT Status	FY18 Total FTE	FY18 Position Description	FY18 Annual Hours	FY18 Salary Scale Description	FY18 Grade	FY18 Step	FY18 Annual Salary	FY18 OT Status
3389	1	Field Construction Rep	2080	Unif-Scale - A 12 mos	016	15	\$88,723	Non-Ex	1	Field Construction Rep	2080	Unif Scale - 12 mos	019	19	\$86,119	Non-Ex
3390	1	Field Construction Rep	2080	Unif-Scale - A 12 mos	016	15	\$88,723	Non-Ex	1	Field Construction Rep	2080	Unif Scale - 12 mos	019	19	\$86,119	Non-Ex
3391	1	Field Construction Rep	2080	Unif-Scale - A 12 mos	016	15	\$88,723	Non-Ex	1	Field Construction Rep	2080	Unif Scale - 12 mos	019	19	\$86,119	Non-Ex
3392	1	Field Construction Rep	2080	Unif-Scale - A 12 mos	016	15	\$88,723	Non-Ex	1	Field Construction Rep	2080	Unif Scale - 12 mos	019	18	\$86,119	Non-Ex
3393	1	Field Construction Rep	2080	Unif-Scale - A 12 mos	016	15	\$88,723	Non-Ex	1	Field Construction Rep	2080	Unif Scale - 12 mos	019	19	\$86,119	Non-Ex
3394	1	Plumber Senior Supervisor	2080	Unif-Scale - A 12 mos	016	15	\$88,723	Non-Ex	1	Plumber Senior Supervisor	2080	Unif Scale - 12 mos	019	19	\$86,119	Non-Ex
3395	1	Principal, Secondary School	2080	Schl Bsd Admin - 12 mos	008	9	\$155,018	Exempt	1	Principal, Secondary School	2080	Unif Scale - 12 mos	033	16	\$150,468	Exempt
3396	1	Exec Dir II, Prof Lrning & Fam Engmnt	2080	Unif-Scale - C 12 mos	008	9	\$155,018	Exempt	1	Exec Dir II, Prof Lrning & Fam Engmnt	2080	Unif Scale - 12 mos	033	16	\$150,468	Exempt
3397	1	ACE Operations Supervisor I/II/III	2080	Unif-Scale - A 12 mos	016	13	\$84,448	Non-Ex	1	ACE Operations Supervisor I/II/III	2080	Unif Scale - 12 mos	019	16	\$81,969	Non-Ex
3398	1	Roofing Technical Spec	2080	Unif-Scale - A 12 mos	016	13	\$84,448	Non-Ex	1	Roofing Technical Spec	2080	Unif Scale - 12 mos	019	16	\$81,969	Non-Ex
3399	1	Roofing Technical Spec	2080	Unif-Scale - A 12 mos	016	13	\$84,448	Non-Ex	1	Roofing Technical Spec	2080	Unif Scale - 12 mos	019	16	\$81,969	Non-Ex
3400	1	Principal, ES	2080	Schl Bsd Admin - 12 mos	005	8	\$134,450	Exempt	1	Principal, ES	2080	Unif Scale - 12 mos	030	15	\$130,487	Exempt
3401	1	Principal, ES	2080	Schl Bsd Admin - 12 mos	005	8	\$134,450	Exempt	1	Principal, ES	2080	Unif Scale - 12 mos	030	15	\$130,487	Exempt
3402	1	Principal, ES	2080	Schl Bsd Admin - 12 mos	005	8	\$134,450	Exempt	1	Principal, ES	2080	Unif Scale - 12 mos	030	15	\$130,487	Exempt
3403	1	Principal, ES	2080	Schl Bsd Admin - 12 mos	005	8	\$134,450	Exempt	1	Principal, ES	2080	Unif Scale - 12 mos	030	15	\$130,487	Exempt
3404	1	Principal, ES	2080	Schl Bsd Admin - 12 mos	005	8	\$134,450	Exempt	1	Principal, ES	2080	Unif Scale - 12 mos	030	15	\$130,487	Exempt
3405	1	Principal, ES	2080	Schl Bsd Admin - 12 mos	005	8	\$134,450	Exempt	1	Principal, ES	2080	Unif Scale - 12 mos	030	15	\$130,487	Exempt
3406	1	Security Officer (B)	2080	Unif-Scale - A 12 mos	009	11	\$59,957	Non-Ex	1	Security Officer (B)	2080	Unif Scale - 12 mos	013	14	\$58,189	Non-Ex
3407	1	Grounds Equipment Techn I	2080	Unif-Scale - A 12 mos	009	11	\$59,957	Non-Ex	1	Grounds Equipment Techn I	2080	Unif Scale - 12 mos	013	14	\$58,189	Non-Ex
3408	1	Carpenter I	2080	Unif-Scale - A 12 mos	009	11	\$59,957	Non-Ex	1	Carpenter I	2080	Unif Scale - 12 mos	013	14	\$58,189	Non-Ex
3409	1	Painter I	2080	Unif-Scale - A 12 mos	009	11	\$59,957	Non-Ex	1	Painter I	2080	Unif Scale - 12 mos	013	14	\$58,189	Non-Ex
3410	1	Building Supervisor II	2080	Unif-Scale - A 12 mos	009	11	\$59,957	Non-Ex	1	Building Supervisor II	2080	Unif Scale - 12 mos	013	14	\$58,189	Non-Ex
3411	1	Principal, Secondary School	2080	Schl Bsd Admin - 12 mos	008	12	\$162,893	Exempt	1	Principal, Secondary School	2080	Unif Scale - 12 mos	033	19	\$158,086	Exempt
3412	1	Bus Driver Supervisor	1688	US-Transp Old Plan	014	11	\$49,364	Non-Ex	1	Bus Driver Supervisor	1704	US-Transp Old Plan	014	10	\$47,901	Non-Ex
3413	1	Bus Driver Supervisor	1688	US-Transp Old Plan	014	11	\$49,364	Non-Ex	1	Bus Driver Supervisor	1704	US-Transp Old Plan	014	10	\$47,901	Non-Ex
3414	1	Bus Driver Supervisor	1688	US-Transp Old Plan	014	11	\$49,364	Non-Ex	1	Bus Driver Supervisor	1704	US-Transp Old Plan	014	10	\$47,901	Non-Ex
3415	1	Bus Driver Supervisor	1688	US-Transp Old Plan	014	11	\$49,364	Non-Ex	1	Bus Driver Supervisor	1704	US-Transp Old Plan	014	10	\$47,901	Non-Ex
3416	1	Bus Driver Supervisor	1688	US-Transp Old Plan	014	12	\$50,845	Non-Ex	1	Bus Driver Supervisor	1704	US-Transp Old Plan	014	11	\$49,338	Non-Ex
3417	1	Bus Driver Supervisor	1688	US-Transp Old Plan	014	12	\$50,845	Non-Ex	1	Bus Driver Supervisor	1704	US-Transp Old Plan	014	11	\$49,338	Non-Ex
3418	1	Bus Driver Supervisor	1688	US-Transp Old Plan	014	12	\$50,845	Non-Ex	1	Bus Driver Supervisor	1704	US-Transp Old Plan	014	11	\$49,338	Non-Ex
3419	1	Kindergarten Teacher, ES	1455	Teacher - < 12 mos	003	20	\$82,690	Exempt	1	Kindergarten Teacher, ES	1455	Teacher - < 12 mos	003	19	\$80,236	Exempt
3420	1	Music Teacher, ES	1455	Teacher - < 12 mos	003	20	\$82,690	Exempt	1	Music Teacher, ES	1455	Teacher - < 12 mos	002	19	\$80,236	Exempt
3421	1	ESOL Teacher, ES	1455	Teacher - < 12 mos	003	20	\$82,690	Exempt	1	ESOL Teacher, ES	1455	Teacher - < 12 mos	002	19	\$80,236	Exempt
3422	1	ESOL Teacher, ES	1455	Teacher - < 12 mos	003	20	\$82,690	Exempt	1	ESOL Teacher, ES	1455	Teacher - < 12 mos	003	19	\$80,236	Exempt
3423	1	ESOL Teacher, ES	1455	Teacher - < 12 mos	003	20	\$82,690	Exempt	1	ESOL Teacher, ES	1455	Teacher - < 12 mos	003	19	\$80,236	Exempt
3424	1	Gifted Ed Center Teacher, ES	1455	Teacher - < 12 mos	003	20	\$82,690	Exempt	1	Gifted Ed Center Teacher, ES	1455	Teacher - < 12 mos	003	19	\$80,236	Exempt
3425	1	Japanese Immersion Teacher, ES	1455	Teacher - < 12 mos	003	20	\$82,690	Exempt	1	Japanese Immersion Teacher, ES	1455	Teacher - < 12 mos	003	19	\$80,236	Exempt
3426	1	Grades 1-3 Teacher, ES	1455	Teacher - < 12 mos	003	20	\$82,690	Exempt	1	Grades 1-3 Teacher, ES	1455	Teacher - < 12 mos	003	19	\$80,236	Exempt
3427	1	Grades 4-6 Teacher, ES	1455	Teacher - < 12 mos	003	20	\$82,690	Exempt	1	Grades 4-6 Teacher, ES	1455	Teacher - < 12 mos	003	19	\$80,236	Exempt
3428	1	Mathematics Teacher, MS	1455	Teacher - < 12 mos	003	20	\$82,690	Exempt	1	Mathematics Teacher, MS	1455	Teacher - < 12 mos	003	19	\$80,236	Exempt
3429	1	History & Soc Stud Teacher, MS	1455	Teacher - < 12 mos	003	20	\$82,690	Exempt	1	History & Soc Stud Teacher, MS	1455	Teacher - < 12 mos	003	19	\$80,236	Exempt
3430	1	Biology Teacher, MS	1455	Teacher - < 12 mos	003	20	\$82,690	Exempt	1	Biology Teacher, MS	1455	Teacher - < 12 mos	003	19	\$80,236	Exempt
3431	1	Japanese Lang Teacher, HS	1455	Teacher - < 12 mos	003	20	\$82,690	Exempt	1	Japanese Lang Teacher, HS	1455	Teacher - < 12 mos	003	19	\$80,236	Exempt
3432	1	History & Soc Stud Teacher, HS	1455	Teacher - < 12 mos	003	20	\$82,690	Exempt	1	History & Soc Stud Teacher, HS	1455	Teacher - < 12 mos	003	19	\$80,236	Exempt

ID	FY19 Total FTE	FY19 Position Description	FY19 Annual Hours	FY19 Salary Scale Description	FY19 Grade	FY19 Step	FY19 Annual Salary	FY19 OT Status	FY18 Total FTE	FY18 Position Description	FY18 Annual Hours	FY18 Salary Scale Description	FY18 Grade	FY18 Step	FY18 Annual Salary	FY18 OT Status
3433	1	Itinerant Music, Strings, Teacher	1455	Teacher - < 12 mos	003	20	\$82,690	Exempt	1	Itinerant Music, Strings, Teacher	1455	Teacher - < 12 mos	003	19	\$80,236	Exempt
3434	1	Custodian II	2080	Unif-Scale - A 12 mos	002	4	\$35,401	Non-Ex	1	Custodian II	2080	Unif Scale - 12 mos	006	6	\$34,350	Non-Ex
3435	1	Custodian II	2080	Unif-Scale - A 12 mos	002	4	\$35,401	Non-Ex	1	Custodian II	2080	Unif Scale - 12 mos	006	6	\$34,350	Non-Ex
3436	1	Custodian II	2080	Unif-Scale - A 12 mos	002	4	\$35,401	Non-Ex	1	Custodian II	2080	Unif Scale - 12 mos	006	6	\$34,350	Non-Ex
3437	1	Field Infor Systs Sr Techn (B)	2080	Unif-Scale - A 12 mos	016	5	\$64,756	Non-Ex	1	Field Infor Systs Sr Techn (B)	2080	Unif Scale - 12 mos	019	7	\$62,828	Non-Ex
3438	1	Art Teacher, ES	1455	Teacher - < 12 mos	001	2	\$50,480	Exempt	1	Art Teacher, ES	1455	Teacher - < 12 mos	001	2	\$48,974	Exempt
3439	1	Grades 1-3 Teacher, ES	1455	Teacher - < 12 mos	001	2	\$50,480	Exempt	1	Grades 1-3 Teacher, ES	1455	Teacher - < 12 mos	001	2	\$48,974	Exempt
3440	1	Fam & Consmr Sci Teacher, HS	1455	Teacher - < 12 mos	001	2	\$50,480	Exempt	1	Fam & Consmr Sci Teacher, HS	1455	Teacher - < 12 mos	001	2	\$48,974	Exempt
3441	1	Kindergarten Teacher, ES	1455	Teacher - < 12 mos	003	21	\$85,233	Exempt	1	Kindergarten Teacher, ES	1455	Teacher - < 12 mos	003	20	\$82,690	Exempt
3442	1	Kindergarten Teacher, ES	1455	Teacher - < 12 mos	003	21	\$85,233	Exempt	1	Kindergarten Teacher, ES	1455	Teacher - < 12 mos	003	20	\$82,690	Exempt
3443	1	Gifted Ed Center Teacher, ES	1455	Teacher - < 12 mos	003	21	\$85,233	Exempt	1	Gifted Ed Center Teacher, ES	1455	Teacher - < 12 mos	003	20	\$82,690	Exempt
3444	1	Grades 4-6 Teacher, ES	1455	Teacher - < 12 mos	003	21	\$85,233	Exempt	1	Grades 4-6 Teacher, ES	1455	Teacher - < 12 mos	003	20	\$82,690	Exempt
3445	1	Health & Phys Ed Teacher, HS	1455	Teacher - < 12 mos	003	21	\$85,233	Exempt	1	Health & Phys Ed Teacher, HS	1455	Teacher - < 12 mos	003	20	\$82,690	Exempt
3446	1	History & Soc Stud Teacher, HS	1455	Teacher - < 12 mos	003	21	\$85,233	Exempt	1	History & Soc Stud Teacher, HS	1455	Teacher - < 12 mos	003	20	\$82,690	Exempt
3447	1	Occupational Therapist	1455	Teacher - < 12 mos	003	21	\$85,233	Exempt	1	Occupational Therapist	1455	Teacher - < 12 mos	003	20	\$82,690	Exempt
3448	1	Alt School Teacher	1455	Teacher - < 12 mos	003	21	\$85,233	Exempt	1	Alt School Teacher	1455	Teacher - < 12 mos	003	20	\$82,690	Exempt
3449	1	Multiple Disabs Teacher	1455	Teacher - < 12 mos	003	21	\$85,233	Exempt	1	Multiple Disabs Teacher	1455	Teacher - < 12 mos	003	20	\$82,690	Exempt
3450	1	Itinerant Music, Strings, Teacher	1455	Teacher - < 12 mos	003	21	\$85,233	Exempt	1	Itinerant Music, Strings, Teacher	1455	Teacher - < 12 mos	003	20	\$82,690	Exempt
3451	1	Kindergarten Teacher, ES	1455	Teacher - < 12 mos	003	22	\$87,858	Exempt	1	Kindergarten Teacher, ES	1455	Teacher - < 12 mos	003	21	\$85,233	Exempt
3452	1	Kindergarten Teacher, ES	1455	Teacher - < 12 mos	003	22	\$87,858	Exempt	1	Kindergarten Teacher, ES	1455	Teacher - < 12 mos	003	21	\$85,233	Exempt
3453	1	Gifted Ed Teacher, ES	1455	Teacher - < 12 mos	003	22	\$87,858	Exempt	1	Gifted Ed Teacher, ES	1455	Teacher - < 12 mos	003	21	\$85,233	Exempt
3454	1	Spanish Immersion Teacher, ES	1455	Teacher - < 12 mos	003	22	\$87,858	Exempt	1	Spanish Immersion Teacher, ES	1455	Teacher - < 12 mos	003	21	\$85,233	Exempt
3455	1	Grades 1-3 Teacher, ES	1455	Teacher - < 12 mos	003	22	\$87,858	Exempt	1	Grades 1-3 Teacher, ES	1455	Teacher - < 12 mos	003	21	\$85,233	Exempt
3456	1	Grades 1-3 Teacher, ES	1455	Teacher - < 12 mos	003	22	\$87,858	Exempt	1	Grades 1-3 Teacher, ES	1455	Teacher - < 12 mos	003	21	\$85,233	Exempt
3457	1	Grades 4-6 Teacher, ES	1455	Teacher - < 12 mos	003	22	\$87,858	Exempt	1	Grades 4-6 Teacher, ES	1455	Teacher - < 12 mos	003	21	\$85,233	Exempt
3458	1	Grades 4-6 Teacher, ES	1455	Teacher - < 12 mos	003	22	\$87,858	Exempt	1	Grades 4-6 Teacher, ES	1455	Teacher - < 12 mos	003	21	\$85,233	Exempt
3459	1	Grades 4-6 Teacher, ES	1455	Teacher - < 12 mos	003	22	\$87,858	Exempt	1	Grades 4-6 Teacher, ES	1455	Teacher - < 12 mos	003	21	\$85,233	Exempt
3460	1	English Teacher, HS	1455	Teacher - < 12 mos	003	22	\$87,858	Exempt	1	English Teacher, HS	1455	Teacher - < 12 mos	003	21	\$85,233	Exempt
3461	1	Mathematics Teacher, HS	1455	Teacher - < 12 mos	003	22	\$87,858	Exempt	1	Mathematics Teacher, HS	1455	Teacher - < 12 mos	003	21	\$85,233	Exempt
3462	1	Physics Teacher, HS	1455	Teacher - < 12 mos	003	22	\$87,858	Exempt	1	Physics Teacher, HS	1455	Teacher - < 12 mos	003	21	\$85,233	Exempt
3463	1	Emotional Disabs Teacher	1455	Teacher - < 12 mos	003	22	\$87,858	Exempt	1	Emotional Disabs Teacher	1455	Teacher - < 12 mos	003	21	\$85,233	Exempt
3464	1	Learning Disabs Teacher, ES	1455	Teacher - < 12 mos	003	22	\$87,858	Exempt	1	Learning Disabs Teacher, ES	1455	Teacher - < 12 mos	003	21	\$85,233	Exempt
3465	1	Itinerant Music, Band, Teacher	1455	Teacher - < 12 mos	003	22	\$87,858	Exempt	1	Itinerant Music, Band, Teacher	1455	Teacher - < 12 mos	003	21	\$85,233	Exempt
3466	1	ESOL Assessment Teacher	1635	Teacher - < 12 mos	003	22	\$98,727	Exempt	1	ESOL Assessment Teacher	1635	Teacher - < 12 mos	003	21	\$95,777	Exempt
3467	1	Kindergarten Teacher, ES	1455	Teacher - < 12 mos	003	23	\$90,567	Exempt	1	Kindergarten Teacher, ES	1455	Teacher - < 12 mos	003	22	\$87,858	Exempt
3468	1	Kindergarten Teacher, ES	1455	Teacher - < 12 mos	003	23	\$90,567	Exempt	1	Kindergarten Teacher, ES	1455	Teacher - < 12 mos	003	22	\$87,858	Exempt
3469	1	FECEP/Headstart Teacher	1455	Teacher - < 12 mos	003	23	\$90,567	Exempt	1	FECEP/Headstart Teacher	1455	Teacher - < 12 mos	003	22	\$87,858	Exempt
3470	1	Grades 1-3 Teacher, ES	1455	Teacher - < 12 mos	003	23	\$90,567	Exempt	1	Grades 1-3 Teacher, ES	1455	Teacher - < 12 mos	003	22	\$87,858	Exempt
3471	1	Mathematics Teacher, MS	1455	Teacher - < 12 mos	003	23	\$90,567	Exempt	1	Mathematics Teacher, MS	1455	Teacher - < 12 mos	003	22	\$87,858	Exempt
3472	1	Tech Ed Teacher, MS	1455	Teacher - < 12 mos	003	23	\$90,567	Exempt	1	Tech Ed Teacher, MS	1455	Teacher - < 12 mos	003	22	\$87,858	Exempt
3473	1	General Science Teacher, MS	1455	Teacher - < 12 mos	003	23	\$90,567	Exempt	1	General Science Teacher, MS	1455	Teacher - < 12 mos	003	22	\$87,858	Exempt
3474	1	Health & Phys Ed Teacher, HS	1455	Teacher - < 12 mos	003	23	\$90,567	Exempt	1	Health & Phys Ed Teacher, HS	1455	Teacher - < 12 mos	003	22	\$87,858	Exempt
3475	1	Spanish Lang Teacher, HS	1455	Teacher - < 12 mos	003	23	\$90,567	Exempt	1	Spanish Lang Teacher, HS	1455	Teacher - < 12 mos	003	22	\$87,858	Exempt
3476	1	Emotional Disabs Teacher	1455	Teacher - < 12 mos	003	23	\$90,567	Exempt	1	Emotional Disabs Teacher	1455	Teacher - < 12 mos	003	22	\$87,858	Exempt

224

ID	FY19 Total FTE	FY19 Position Description	FY19 Annual Hours	FY19 Salary Scale Description	FY19 Grade	FY19 Step	FY19 Annual Salary	FY19 OT Status	FY18 Total FTE	FY18 Position Description	FY18 Annual Hours	FY18 Salary Scale Description	FY18 Grade	FY18 Step	FY18 Annual Salary	FY18 OT Status
3477	1	Emotional Disabs Teacher	1455	Teacher - < 12 mos	003	23	\$90,567	Exempt	1	Emotional Disabs Teacher	1455	Teacher - < 12 mos	003	22	\$87,858	Exempt
3478	1	Learning Disabs Teacher, ES	1455	Teacher - < 12 mos	003	23	\$90,567	Exempt	1	Learning Disabs Teacher, ES	1455	Teacher - < 12 mos	003	22	\$87,858	Exempt
3479	1	Learning Disabs Teacher, MS/HS	1455	Teacher - < 12 mos	003	23	\$90,567	Exempt	1	Learning Disabs Teacher, MS/HS	1455	Teacher - < 12 mos	003	22	\$87,858	Exempt
3480	1	Itinerant Music, Band, Teacher	1455	Teacher - < 12 mos	003	23	\$90,567	Exempt	1	Itinerant Music, Band, Teacher	1455	Teacher - < 12 mos	003	22	\$87,858	Exempt
3481	1	Intellectual Disabs Teacher	1455	Teacher - < 12 mos	003	24	\$90,567	Exempt	1	Intellectual Disabs Teacher	1455	Teacher - < 12 mos	003	22	\$87,858	Exempt
3482	1	Field Custodian	2080	Unif-Scale - A 12 mos	003	12	\$48,526	Non-Ex	1	Field Custodian	2080	Unif Scale - 12 mos	007	15	\$47,073	Non-Ex
3483	1	History & Soc Stud Teacher, HS	1455	Teacher - < 12 mos	003	12	\$70,527	Exempt	1	History & Soc Stud Teacher, HS	1455	Teacher - < 12 mos	003	12	\$68,415	Exempt
3484	1	Admin Asst I	1752	Unif-Scale - A < 12 mos	009	15	\$62,279	Non-Ex	1	Admin Asst I	1752	Unif Scale - < 12 mos	013	20	\$60,410	Non-Ex
3485	1	Admin Asst I	1752	Unif-Scale - A < 12 mos	009	15	\$62,279	Non-Ex	1	Admin Asst I	1752	Unif Scale - < 12 mos	013	20	\$60,410	Non-Ex
3486	1	Admin Asst I	1752	Unif-Scale - A < 12 mos	009	15	\$62,279	Non-Ex	1	Admin Asst I	1752	Unif Scale - < 12 mos	013	20	\$60,410	Non-Ex
3487	1	Admin Asst I	1752	Unif-Scale - A < 12 mos	009	15	\$62,279	Non-Ex	1	Admin Asst I	1752	Unif Scale - < 12 mos	013	20	\$60,410	Non-Ex
3488	1	Admin Asst I	1752	Unif-Scale - A < 12 mos	009	15	\$62,279	Non-Ex	1	Admin Asst I	1752	Unif Scale - < 12 mos	013	20	\$60,410	Non-Ex
3489	1	Admin Asst I	1752	Unif-Scale - A < 12 mos	009	15	\$62,279	Non-Ex	1	Admin Asst I	1752	Unif Scale - < 12 mos	013	20	\$60,410	Non-Ex
3490	1	Admin Asst I	1752	Unif-Scale - A < 12 mos	009	15	\$62,279	Non-Ex	1	Admin Asst I	1752	Unif Scale - < 12 mos	013	20	\$60,410	Non-Ex
3491	1	Admin Asst I	1752	Unif-Scale - A < 12 mos	009	15	\$62,279	Non-Ex	1	Admin Asst I	1752	Unif Scale - < 12 mos	013	20	\$60,410	Non-Ex
3492	1	Admin Asst I	1752	Unif-Scale - A < 12 mos	009	15	\$62,279	Non-Ex	1	Admin Asst I	1752	Unif Scale - < 12 mos	013	20	\$60,410	Non-Ex
3493	1	Admin Asst I	1752	Unif-Scale - A < 12 mos	009	15	\$62,279	Non-Ex	1	Admin Asst I	1752	Unif Scale - < 12 mos	013	20	\$60,410	Non-Ex
3494	1	Groundskeeper I (B)	2080	Unif-Scale - A 12 mos	006	1	\$36,870	Non-Ex	1	Groundskeeper I (B)	2080	Unif Scale - 12 mos	010	3	\$35,759	Non-Ex
3495	1	Buyer Asst I/II/III	2080	Unif-Scale - A 12 mos	010	11	\$62,416	Non-Ex	1	Buyer Asst I/II/III	2080	Unif Scale - 12 mos	014	14	\$60,528	Non-Ex
3496	1	Business Op Asst I/II/III	2080	Unif-Scale - A 12 mos	010	11	\$62,416	Non-Ex	1	Business Op Asst I/II/III	2080	Unif Scale - 12 mos	014	14	\$60,528	Non-Ex
3497	1	Building Supervisor III	2080	Unif-Scale - A 12 mos	010	11	\$62,416	Non-Ex	1	Building Supervisor III	2080	Unif Scale - 12 mos	014	14	\$60,528	Non-Ex
3498	1	Building Supervisor III	2080	Unif-Scale - A 12 mos	010	11	\$62,416	Non-Ex	1	Building Supervisor III	2080	Unif Scale - 12 mos	014	14	\$60,528	Non-Ex
3499	1	Building Supervisor III	2080	Unif-Scale - A 12 mos	010	11	\$62,416	Non-Ex	1	Building Supervisor III	2080	Unif Scale - 12 mos	014	14	\$60,528	Non-Ex
3500	1	Career Center Spec	1447.5	Unif-Scale - B < 12 mos	001	16	\$71,793	Exempt	1	Career Center Spec	1447.5	Unif Scale - < 12 mos	020	20	\$69,613	Exempt
3501	0.5	Career Center Spec	1447.5	Unif-Scale - B < 12 mos	001	16	\$35,896	Exempt	0.5	Career Center Spec	1447.5	Unif Scale - < 12 mos	020	20	\$34,806	Exempt
3502	1	Safety & Security Spec	1552	Unif-Scale - B < 12 mos	001	12	\$70,078	Exempt	1	Safety & Security Spec	1552	Unif Scale - < 12 mos	020	15	\$67,950	Exempt
3503	1	Safety & Security Spec	1552	Unif-Scale - B < 12 mos	001	15	\$75,467	Exempt	1	Safety & Security Spec	1552	Unif Scale - < 12 mos	020	18	\$73,175	Exempt
3504	1	Safety & Security Spec	1552	Unif-Scale - B < 12 mos	001	16	\$76,976	Exempt	1	Safety & Security Spec	1552	Unif Scale - < 12 mos	020	20	\$74,638	Exempt
3505	0.6	Music Teacher, ES	1455	Teacher - < 12 mos	002	21	\$50,167	Exempt	0.6	Music Teacher, ES	1455	Teacher - < 12 mos	002	20	\$48,641	Exempt
3506	1	Field Custodian	2080	Unif-Scale - A 12 mos	003	3	\$35,435	Non-Ex	1	Field Custodian	2080	Unif Scale - 12 mos	007	5	\$34,357	Non-Ex
3507	1	Auto Tech Teacher, HS	1552	TJ Teacher - < 12 mos	002	21	\$89,465	Exempt	1	Auto Tech Teacher, HS	1552	TJ Teacher - < 12 mos	002	20	\$86,743	Exempt
3508	1	Food Services Van Driver	1536	Unif-Scale - A 12 mos	003	4	\$27,214	Non-Ex	1	Food Services Van Driver	1536	Unif Scale - 12 mos	007	6	\$26,386	Non-Ex
3509	1	Food Services Van Driver	1536	Unif-Scale - A 12 mos	003	4	\$27,214	Non-Ex	1	Food Services Van Driver	1536	Unif Scale - 12 mos	007	6	\$26,386	Non-Ex
3510	1	Gifted Ed Teacher, ES	1455	Teacher - < 12 mos	002	21	\$83,612	Exempt	1	Gifted Ed Teacher, ES	1455	Teacher - < 12 mos	002	20	\$81,068	Exempt
3511	1	Title I Resource Teacher, ES	1455	Teacher - < 12 mos	002	21	\$83,612	Exempt	1	Resource Teacher, ES	1455	Teacher - < 12 mos	002	20	\$81,068	Exempt
3512	0.5	Title I Resource Teacher, ES	1455	Teacher - < 12 mos	002	21	\$41,806	Exempt	0.5	Resource Teacher, ES	1455	Teacher - < 12 mos	002	20	\$40,534	Exempt
3513	1	Grades 1-3 Teacher, ES	1455	Teacher - < 12 mos	002	21	\$83,612	Exempt	1	Grades 1-3 Teacher, ES	1455	Teacher - < 12 mos	002	20	\$81,068	Exempt
3514	1	Grades 1-3 Teacher, ES	1455	Teacher - < 12 mos	002	21	\$83,612	Exempt	1	Grades 1-3 Teacher, ES	1455	Teacher - < 12 mos	002	20	\$81,068	Exempt
3515	1	Grades 1-3 Teacher, ES	1455	Teacher - < 12 mos	002	21	\$83,612	Exempt	1	Grades 1-3 Teacher, ES	1455	Teacher - < 12 mos	002	20	\$81,068	Exempt
3516	1	Grades 1-3 Teacher, ES	1455	Teacher - < 12 mos	002	21	\$83,612	Exempt	1	Grades 1-3 Teacher, ES	1455	Teacher - < 12 mos	002	20	\$81,068	Exempt
3517	1	Grades 4-6 Teacher, ES	1455	Teacher - < 12 mos	002	21	\$83,612	Exempt	1	Grades 4-6 Teacher, ES	1455	Teacher - < 12 mos	002	20	\$81,068	Exempt
3518	1	Grades 4-6 Teacher, ES	1455	Teacher - < 12 mos	002	21	\$83,612	Exempt	1	Grades 4-6 Teacher, ES	1455	Teacher - < 12 mos	002	20	\$81,068	Exempt
3519	1	Grades 4-6 Teacher, ES	1455	Teacher - < 12 mos	002	21	\$83,612	Exempt	1	Grades 4-6 Teacher, ES	1455	Teacher - < 12 mos	002	20	\$81,068	Exempt
3520	1	Health & Phys Ed Teacher, MS	1455	Teacher - < 12 mos	002	21	\$83,612	Exempt	1	Health & Phys Ed Teacher, MS	1455	Teacher - < 12 mos	002	20	\$81,068	Exempt

ID	FY19 Total FTE	FY19 Position Description	FY19 Annual Hours	FY19 Salary Scale Description	FY19 Grade	FY19 Step	FY19 Annual Salary	FY19 OT Status	FY18 Total FTE	FY18 Position Description	FY18 Annual Hours	FY18 Salary Scale Description	FY18 Grade	FY18 Step	FY18 Annual Salary	FY18 OT Status
3521	1	Spanish Lang Teacher, MS	1455	Teacher - < 12 mos	002	21	\$83,612	Exempt	1	Spanish Lang Teacher, MS	1455	Teacher - < 12 mos	002	20	\$81,068	Exempt
3522	1	English Teacher, HS	1455	Teacher - < 12 mos	002	21	\$83,612	Exempt	1	English Teacher, HS	1455	Teacher - < 12 mos	002	20	\$81,068	Exempt
3523	1	Business & IT Teacher, HS	1455	Teacher - < 12 mos	002	21	\$83,612	Exempt	1	Business & IT Teacher, HS	1455	Teacher - < 12 mos	002	20	\$81,068	Exempt
3524	1	Learning Disabs Teacher, ES	1455	Teacher - < 12 mos	002	21	\$83,612	Exempt	1	Learning Disabs Teacher, ES	1455	Teacher - < 12 mos	002	20	\$81,068	Exempt
3525	1	Adapted Phys Ed Teacher	1455	Teacher - < 12 mos	002	21	\$83,612	Exempt	1	Adapted Phys Ed Teacher	1455	Teacher - < 12 mos	002	20	\$81,068	Exempt
3526	1	Kindergarten Teacher, ES	1455	Teacher - < 12 mos	002	22	\$86,236	Exempt	1	Kindergarten Teacher, ES	1455	Teacher - < 12 mos	002	21	\$83,612	Exempt
3527	1	Phys Ed Teacher, ES	1455	Teacher - < 12 mos	002	22	\$86,236	Exempt	1	Phys Ed Teacher, ES	1455	Teacher - < 12 mos	002	21	\$83,612	Exempt
3528	1	Music Teacher, ES	1455	Teacher - < 12 mos	002	22	\$86,236	Exempt	1	Music Teacher, ES	1455	Teacher - < 12 mos	002	21	\$83,612	Exempt
3529	1	Grades 1-3 Teacher, ES	1455	Teacher - < 12 mos	002	22	\$86,236	Exempt	1	Grades 1-3 Teacher, ES	1455	Teacher - < 12 mos	002	21	\$83,612	Exempt
3530	1	Grades 1-3 Teacher, ES	1455	Teacher - < 12 mos	002	22	\$86,236	Exempt	1	Grades 1-3 Teacher, ES	1455	Teacher - < 12 mos	002	21	\$83,612	Exempt
3531	1	Grades 1-3 Teacher, ES	1455	Teacher - < 12 mos	002	22	\$86,236	Exempt	1	Grades 1-3 Teacher, ES	1455	Teacher - < 12 mos	002	21	\$83,612	Exempt
3532	1	Grades 4-6 Teacher, ES	1455	Teacher - < 12 mos	002	22	\$86,236	Exempt	1	Grades 4-6 Teacher, ES	1455	Teacher - < 12 mos	002	21	\$83,612	Exempt
3533	1	Grades 4-6 Teacher, ES	1455	Teacher - < 12 mos	002	22	\$86,236	Exempt	1	Grades 4-6 Teacher, ES	1455	Teacher - < 12 mos	002	21	\$83,612	Exempt
3534	1	Mathematics Teacher, MS	1455	Teacher - < 12 mos	002	22	\$86,236	Exempt	1	Mathematics Teacher, MS	1455	Teacher - < 12 mos	002	21	\$83,612	Exempt
3535	1	General Science Teacher, MS	1455	Teacher - < 12 mos	002	22	\$86,236	Exempt	1	General Science Teacher, MS	1455	Teacher - < 12 mos	002	21	\$83,612	Exempt
3536	1	Biology Teacher, HS	1455	Teacher - < 12 mos	002	22	\$86,236	Exempt	1	Biology Teacher, HS	1455	Teacher - < 12 mos	002	21	\$83,612	Exempt
3537	1	Food Services Van Driver	1536	Unif-Scale - A 12 mos	003	2	\$25,161	Non-Ex	1	Food Services Van Driver	1536	Unif Scale - 12 mos	007	4	\$24,395	Non-Ex
3538	1	Grades 1-3 Teacher, ES	1455	Teacher - < 12 mos	002	23	\$88,945	Exempt	1	Grades 1-3 Teacher, ES	1455	Teacher - < 12 mos	002	22	\$86,236	Exempt
3539	1	Grades 1-3 Teacher, ES	1455	Teacher - < 12 mos	002	23	\$88,945	Exempt	1	Grades 1-3 Teacher, ES	1455	Teacher - < 12 mos	002	22	\$86,236	Exempt
3540	1	Grades 1-3 Teacher, ES	1455	Teacher - < 12 mos	002	23	\$88,945	Exempt	1	Grades 1-3 Teacher, ES	1455	Teacher - < 12 mos	002	22	\$86,236	Exempt
3541	1	Grades 4-6 Teacher, ES	1455	Teacher - < 12 mos	002	23	\$88,945	Exempt	1	Grades 4-6 Teacher, ES	1455	Teacher - < 12 mos	002	22	\$86,236	Exempt
3542	1	Grades 4-6 Teacher, ES	1455	Teacher - < 12 mos	002	23	\$88,945	Exempt	1	Grades 4-6 Teacher, ES	1455	Teacher - < 12 mos	002	22	\$86,236	Exempt
3543	1	Speech & Drama Teacher, MS	1455	Teacher - < 12 mos	002	23	\$88,945	Exempt	1	Speech & Drama Teacher, MS	1455	Teacher - < 12 mos	002	22	\$86,236	Exempt
3544	1	Health & Phys Ed Teacher, MS	1455	Teacher - < 12 mos	002	23	\$88,945	Exempt	1	Health & Phys Ed Teacher, MS	1455	Teacher - < 12 mos	002	22	\$86,236	Exempt
3545	1	English Teacher, HS	1455	Teacher - < 12 mos	002	23	\$88,945	Exempt	1	English Teacher, HS	1455	Teacher - < 12 mos	002	22	\$86,236	Exempt
3546	1	Spanish Lang Teacher, HS	1455	Teacher - < 12 mos	002	23	\$88,945	Exempt	1	Spanish Lang Teacher, HS	1455	Teacher - < 12 mos	002	22	\$86,236	Exempt
3547	1	Emotional Disabs Teacher	1455	Teacher - < 12 mos	002	23	\$88,945	Exempt	1	Emotional Disabs Teacher	1455	Teacher - < 12 mos	002	22	\$86,236	Exempt
3548	1	Learning Disabs Teacher, ES	1455	Teacher - < 12 mos	002	23	\$88,945	Exempt	1	Learning Disabs Teacher, ES	1455	Teacher - < 12 mos	002	22	\$86,236	Exempt
3549	1	Learning Disabs Teacher, MS/HS	1455	Teacher - < 12 mos	002	23	\$88,945	Exempt	1	Learning Disabs Teacher, MS/HS	1455	Teacher - < 12 mos	002	22	\$86,236	Exempt
3550	1	Food Services Van Driver	1536	Unif-Scale - A 12 mos	003	3	\$26,168	Non-Ex	1	Food Services Van Driver	1536	Unif Scale - 12 mos	007	5	\$25,371	Non-Ex
3551	1	Food Services Van Driver	1536	Unif-Scale - A 12 mos	003	3	\$26,168	Non-Ex	1	Food Services Van Driver	1536	Unif Scale - 12 mos	007	5	\$25,371	Non-Ex
3552	1	Grades 1-3 Teacher, ES	1455	Teacher - < 12 mos	004	21	\$94,438	Exempt	1	Grades 1-3 Teacher, ES	1455	Teacher - < 12 mos	004	21	\$91,555	Exempt
3553	1	Kindergarten Teacher, ES	1455	Teacher - < 12 mos	004	3	\$57,701	Exempt	1	Kindergarten Teacher, ES	1455	Teacher - < 12 mos	004	3	\$55,929	Exempt
3554	1	Grades 4-6 Teacher, ES	1455	Teacher - < 12 mos	004	3	\$57,701	Exempt	1	Grades 4-6 Teacher, ES	1455	Teacher - < 12 mos	004	3	\$55,929	Exempt
3555	1	Media Techn I/II/III	1592	Unif-Scale - A < 12 mos	010	15	\$58,912	Non-Ex	1	Media Techn I/II/III	1592	Unif Scale - < 12 mos	014	20	\$57,100	Non-Ex
3556	1	Industrial Electrician Apprentice I/II	2080	Unif-Scale - A 12 mos	007	1	\$38,382	Non-Ex	1	Industrial Electrician Apprentice I/II	2080	Unif Scale - 12 mos	011	3	\$37,196	Non-Ex
3557	1	Marketing Ed Teacher, HS	1522.5	Teacher - < 12 mos	001	22	\$88,563	Exempt	1	Marketing Ed Teacher, HS	1522.5	Teacher - < 12 mos	001	21	\$85,817	Exempt
3558	1	Computer Systems Tech Teacher, HS	1552	TJ Teacher - < 12 mos	001	22	\$90,561	Exempt	1	Computer Systems Tech Teacher, HS	1552	TJ Teacher - < 12 mos	001	21	\$87,753	Exempt
3559	1	Pharmacy Techn Teacher, HS	1552	TJ Teacher - < 12 mos	001	22	\$90,561	Exempt	1	Pharmacy Techn Teacher, HS	1552	TJ Teacher - < 12 mos	001	21	\$87,753	Exempt
3560	1	Alt School Teacher	1635	Teacher - < 12 mos	001	22	\$95,107	Exempt	1	Alt School Teacher	1635	Teacher - < 12 mos	001	21	\$92,158	Exempt
3561	1	Auto Tech Teacher, HS	1552	TJ Teacher - < 12 mos	001	21	\$87,753	Exempt	1	Auto Tech Teacher, HS	1552	TJ Teacher - < 12 mos	001	20	\$85,032	Exempt
3562	1	Culinary Arts Teacher, HS	1552	TJ Teacher - < 12 mos	001	21	\$87,753	Exempt	1	Culinary Arts Teacher, HS	1552	TJ Teacher - < 12 mos	001	20	\$85,032	Exempt
3563	1	Kindergarten Teacher, ES	1455	Teacher - < 12 mos	001	21	\$82,012	Exempt	1	Grades 1-3 Teacher, ES	1455	Teacher - < 12 mos	001	20	\$79,469	Exempt
3564	1	Kindergarten Teacher, ES	1455	Teacher - < 12 mos	001	21	\$82,012	Exempt	1	Kindergarten Teacher, ES	1455	Teacher - < 12 mos	001	20	\$79,469	Exempt

ID	FY19 Total FTE	FY19 Position Description	FY19 Annual Hours	FY19 Salary Scale Description	FY19 Grade	FY19 Step	FY19 Annual Salary	FY19 OT Status	FY18 Total FTE	FY18 Position Description	FY18 Annual Hours	FY18 Salary Scale Description	FY18 Grade	FY18 Step	FY18 Annual Salary	FY18 OT Status
3565	1	Kindergarten Teacher, ES	1455	Teacher - < 12 mos	001	21	\$82,012	Exempt	1	Kindergarten Teacher, ES	1455	Teacher - < 12 mos	001	20	\$79,469	Exempt
3566	1	FECEP/Headstart Teacher	1455	Teacher - < 12 mos	001	21	\$82,012	Exempt	1	FECEP/Headstart Teacher	1455	Teacher - < 12 mos	001	20	\$79,469	Exempt
3567	1	Phys Ed Teacher, ES	1455	Teacher - < 12 mos	001	21	\$82,012	Exempt	1	Phys Ed Teacher, ES	1455	Teacher - < 12 mos	001	20	\$79,469	Exempt
3568	1	Art Teacher, ES	1455	Teacher - < 12 mos	001	21	\$82,012	Exempt	1	Art Teacher, ES	1455	Teacher - < 12 mos	001	20	\$79,469	Exempt
3569	1	ESOL Teacher, ES	1455	Teacher - < 12 mos	001	21	\$82,012	Exempt	1	ESOL Teacher, ES	1455	Teacher - < 12 mos	001	20	\$79,469	Exempt
3570	1	Grades 1-3 Teacher, ES	1455	Teacher - < 12 mos	001	21	\$82,012	Exempt	1	Grades 1-3 Teacher, ES	1455	Teacher - < 12 mos	001	20	\$79,469	Exempt
3571	1	Grades 1-3 Teacher, ES	1455	Teacher - < 12 mos	001	21	\$82,012	Exempt	1	Grades 1-3 Teacher, ES	1455	Teacher - < 12 mos	001	20	\$79,469	Exempt
3572	1	Grades 1-3 Teacher, ES	1455	Teacher - < 12 mos	001	21	\$82,012	Exempt	1	Grades 1-3 Teacher, ES	1455	Teacher - < 12 mos	001	20	\$79,469	Exempt
3573	1	Grades 1-3 Teacher, ES	1455	Teacher - < 12 mos	001	21	\$82,012	Exempt	1	Grades 1-3 Teacher, ES	1455	Teacher - < 12 mos	001	20	\$79,469	Exempt
3574	1	Grades 1-3 Teacher, ES	1455	Teacher - < 12 mos	001	21	\$82,012	Exempt	1	Grades 1-3 Teacher, ES	1455	Teacher - < 12 mos	001	20	\$79,469	Exempt
3575	1	Grades 4-6 Teacher, ES	1455	Teacher - < 12 mos	001	21	\$82,012	Exempt	1	Grades 4-6 Teacher, ES	1455	Teacher - < 12 mos	001	20	\$79,469	Exempt
3576	1	Grades 4-6 Teacher, ES	1455	Teacher - < 12 mos	001	21	\$82,012	Exempt	1	Grades 4-6 Teacher, ES	1455	Teacher - < 12 mos	001	20	\$79,469	Exempt
3577	1	Grades 4-6 Teacher, ES	1455	Teacher - < 12 mos	001	21	\$82,012	Exempt	1	Grades 4-6 Teacher, ES	1455	Teacher - < 12 mos	001	20	\$79,469	Exempt
3578	1	Grades 4-6 Teacher, ES	1455	Teacher - < 12 mos	001	21	\$82,012	Exempt	1	Gifted Ed Center Teacher, ES	1455	Teacher - < 12 mos	001	20	\$79,469	Exempt
3579	1	Grades 4-6 Teacher, ES	1455	Teacher - < 12 mos	001	21	\$82,012	Exempt	1	Grades 4-6 Teacher, ES	1455	Teacher - < 12 mos	001	20	\$79,469	Exempt
3580	1	Japanese FLES Teacher	1455	Teacher - < 12 mos	001	21	\$82,012	Exempt	1	Japanese FLES Teacher	1455	Teacher - < 12 mos	001	20	\$79,469	Exempt
3581	1	Spanish FLES Teacher	1455	Teacher - < 12 mos	001	21	\$82,012	Exempt	1	Spanish FLES Teacher	1455	Teacher - < 12 mos	001	20	\$79,469	Exempt
3582	1	Fam & Consmr Sci Teacher, MS	1455	Teacher - < 12 mos	001	21	\$82,012	Exempt	1	Fam & Consmr Sci Teacher, MS	1455	Teacher - < 12 mos	001	20	\$79,469	Exempt
3583	1	Speech & Drama Teacher, MS	1455	Teacher - < 12 mos	001	21	\$82,012	Exempt	1	Speech & Drama Teacher, MS	1455	Teacher - < 12 mos	001	20	\$79,469	Exempt
3584	1	Health & Phys Ed Teacher, MS	1455	Teacher - < 12 mos	001	21	\$82,012	Exempt	1	Health & Phys Ed Teacher, MS	1455	Teacher - < 12 mos	001	20	\$79,469	Exempt
3585	1	Health & Phys Ed Teacher, MS	1455	Teacher - < 12 mos	001	21	\$82,012	Exempt	1	Health & Phys Ed Teacher, MS	1455	Teacher - < 12 mos	001	20	\$79,469	Exempt
3586	1	Music Teacher, MS	1455	Teacher - < 12 mos	001	21	\$82,012	Exempt	1	Music Teacher, MS	1455	Teacher - < 12 mos	001	20	\$79,469	Exempt
3587	1	ESOL Teacher, MS	1455	Teacher - < 12 mos	001	21	\$82,012	Exempt	1	ESOL Teacher, MS	1455	Teacher - < 12 mos	001	20	\$79,469	Exempt
3588	1	Spanish Lang Teacher, MS	1455	Teacher - < 12 mos	001	21	\$82,012	Exempt	1	Spanish Lang Teacher, MS	1455	Teacher - < 12 mos	001	20	\$79,469	Exempt
3589	1	Spanish Lang Teacher, MS	1455	Teacher - < 12 mos	001	21	\$82,012	Exempt	1	Spanish Lang Teacher, MS	1455	Teacher - < 12 mos	001	20	\$79,469	Exempt
3590	1	History & Soc Stud Teacher, MS	1455	Teacher - < 12 mos	001	21	\$82,012	Exempt	1	History & Soc Stud Teacher, MS	1455	Teacher - < 12 mos	001	20	\$79,469	Exempt
3591	1	General Science Teacher, MS	1455	Teacher - < 12 mos	001	21	\$82,012	Exempt	1	General Science Teacher, MS	1455	Teacher - < 12 mos	001	20	\$79,469	Exempt
3592	1	Mathematics Teacher, HS	1455	Teacher - < 12 mos	001	21	\$82,012	Exempt	1	Mathematics Teacher, HS	1455	Teacher - < 12 mos	001	20	\$79,469	Exempt
3593	1	Health & Phys Ed Teacher, HS	1455	Teacher - < 12 mos	001	21	\$82,012	Exempt	1	Health & Phys Ed Teacher, HS	1455	Teacher - < 12 mos	001	20	\$79,469	Exempt
3594	1	Health & Phys Ed Teacher, HS	1455	Teacher - < 12 mos	001	21	\$82,012	Exempt	1	Health & Phys Ed Teacher, HS	1455	Teacher - < 12 mos	001	20	\$79,469	Exempt
3595	1	Health & Phys Ed Teacher, HS	1455	Teacher - < 12 mos	001	21	\$82,012	Exempt	1	Health & Phys Ed Teacher, HS	1455	Teacher - < 12 mos	001	20	\$79,469	Exempt
3596	1	Biology Teacher, HS	1455	Teacher - < 12 mos	001	21	\$82,012	Exempt	1	Biology Teacher, HS	1455	Teacher - < 12 mos	001	20	\$79,469	Exempt
3597	1	History & Soc Stud Teacher, HS	1455	Teacher - < 12 mos	001	21	\$82,012	Exempt	1	History & Soc Stud Teacher, HS	1455	Teacher - < 12 mos	001	20	\$79,469	Exempt
3598	1	Business & IT Teacher, HS	1455	Teacher - < 12 mos	001	21	\$82,012	Exempt	1	Business & IT Teacher, HS	1455	Teacher - < 12 mos	001	20	\$79,469	Exempt
3599	1	Learning Disabs Teacher, MS/HS	1455	Teacher - < 12 mos	001	21	\$82,012	Exempt	1	Learning Disabs Teacher, MS/HS	1455	Teacher - < 12 mos	001	20	\$79,469	Exempt
3600	1	Learning Disabs Teacher, MS/HS	1455	Teacher - < 12 mos	001	21	\$82,012	Exempt	1	Learning Disabs Teacher, MS/HS	1455	Teacher - < 12 mos	001	20	\$79,469	Exempt
3601	1	Alt School Teacher	1455	Teacher - < 12 mos	001	21	\$82,012	Exempt	1	Alt School Teacher	1455	Teacher - < 12 mos	001	20	\$79,469	Exempt
3602	1	Library Acquisitions Asst I/II	2080	Unif-Scale - A 12 mos	011	11	\$64,975	Non-Ex	1	Library Acquisitions Asst I/II	2080	Unif Scale - 12 mos	015	14	\$62,960	Non-Ex
3603	1	Environmental Compliance Techn	2080	Unif-Scale - A 12 mos	011	11	\$64,975	Non-Ex	1	Environmental Compliance Techn	2080	Unif Scale - 12 mos	015	14	\$62,960	Non-Ex
3604	1	Operating Engineer I (B)	2080	Unif-Scale - A 12 mos	011	11	\$64,975	Non-Ex	1	Operating Engineer I (B)	2080	Unif Scale - 12 mos	015	14	\$62,960	Non-Ex
3605	1	ESOL Assessment Teacher	1635	Teacher - < 12 mos	001	21	\$92,158	Exempt	1	ESOL Assessment Teacher	1635	Teacher - < 12 mos	001	20	\$89,300	Exempt
3606	1	JROTC Army NCO Instructor, HS	1485	Teacher - < 12 mos	001	22	\$86,382	Exempt	1	JROTC Army NCO Instructor, HS	1485	Teacher - < 12 mos	001	21	\$83,703	Exempt
3607	1	Kindergarten Teacher, ES	1455	Teacher - < 12 mos	001	23	\$87,346	Exempt	1	Kindergarten Teacher, ES	1455	Teacher - < 12 mos	001	22	\$84,637	Exempt
3608	1	ESOL Teacher, ES	1455	Teacher - < 12 mos	001	23	\$87,346	Exempt	1	Resource Teacher, ES	1455	Teacher - < 12 mos	001	22	\$84,637	Exempt

ID	FY19 Total FTE	FY19 Position Description	FY19 Annual Hours	FY19 Salary Scale Description	FY19 Grade	FY19 Step	FY19 Annual Salary	FY19 OT Status	FY18 Total FTE	FY18 Position Description	FY18 Annual Hours	FY18 Salary Scale Description	FY18 Grade	FY18 Step	FY18 Annual Salary	FY18 OT Status
3609	1	Gifted Ed Teacher, ES	1455	Teacher - < 12 mos	001	23	\$87,346	Exempt	1	Gifted Ed Teacher, ES	1455	Teacher - < 12 mos	001	22	\$84,637	Exempt
3610	1	Grades 1-3 Teacher, ES	1455	Teacher - < 12 mos	001	23	\$87,346	Exempt	1	Grades 1-3 Teacher, ES	1455	Teacher - < 12 mos	001	22	\$84,637	Exempt
3611	1	Grades 1-3 Teacher, ES	1455	Teacher - < 12 mos	001	23	\$87,346	Exempt	1	Grades 1-3 Teacher, ES	1455	Teacher - < 12 mos	001	22	\$84,637	Exempt
3612	1	Grades 1-3 Teacher, ES	1455	Teacher - < 12 mos	001	23	\$87,346	Exempt	1	Grades 4-6 Teacher, ES	1455	Teacher - < 12 mos	001	22	\$84,637	Exempt
3613	1	General Science Teacher, MS	1455	Teacher - < 12 mos	001	23	\$87,346	Exempt	1	Resource Teacher, ES	1455	Teacher - < 12 mos	001	22	\$84,637	Exempt
3614	1	Grade 6 Teacher, MS	1455	Teacher - < 12 mos	001	23	\$87,346	Exempt	1	Grade 6 Teacher, MS	1455	Teacher - < 12 mos	001	22	\$84,637	Exempt
3615	1	Mathematics Teacher, HS	1455	Teacher - < 12 mos	001	23	\$87,346	Exempt	1	Mathematics Teacher, HS	1455	Teacher - < 12 mos	001	22	\$84,637	Exempt
3616	1	Mathematics Teacher, HS	1455	Teacher - < 12 mos	001	23	\$87,346	Exempt	1	Mathematics Teacher, HS	1455	Teacher - < 12 mos	001	22	\$84,637	Exempt
3617	1	Health & Phys Ed Teacher, HS	1455	Teacher - < 12 mos	001	23	\$87,346	Exempt	1	Health & Phys Ed Teacher, HS	1455	Teacher - < 12 mos	001	22	\$84,637	Exempt
3618	1	Health & Phys Ed Teacher, HS	1455	Teacher - < 12 mos	001	23	\$87,346	Exempt	1	Health & Phys Ed Teacher, HS	1455	Teacher - < 12 mos	001	22	\$84,637	Exempt
3619	1	Spanish Lang Teacher, HS	1455	Teacher - < 12 mos	001	23	\$87,346	Exempt	1	Spanish Lang Teacher, HS	1455	Teacher - < 12 mos	001	22	\$84,637	Exempt
3620	1	Biology Teacher, HS	1455	Teacher - < 12 mos	001	23	\$87,346	Exempt	1	Biology Teacher, HS	1455	Teacher - < 12 mos	001	22	\$84,637	Exempt
3621	1	Biology Teacher, HS	1455	Teacher - < 12 mos	001	23	\$87,346	Exempt	1	Biology Teacher, HS	1455	Teacher - < 12 mos	001	22	\$84,637	Exempt
3622	1	Intellectual Disabs Teacher	1455	Teacher - < 12 mos	001	23	\$87,346	Exempt	1	Intellectual Disabs Teacher	1455	Teacher - < 12 mos	001	22	\$84,637	Exempt
3623	1	Deaf/Hard-of-Hearing Teacher	1455	Teacher - < 12 mos	001	23	\$87,346	Exempt	1	Deaf/Hard-of-Hearing Teacher	1455	Teacher - < 12 mos	001	22	\$84,637	Exempt
3624	1	Visual Impairment Teacher	1455	Teacher - < 12 mos	001	23	\$87,346	Exempt	1	Visual Impairment Teacher	1455	Teacher - < 12 mos	001	22	\$84,637	Exempt
3625	1	Multiple Disabs Teacher	1455	Teacher - < 12 mos	001	23	\$87,346	Exempt	1	Multiple Disabs Teacher	1455	Teacher - < 12 mos	001	22	\$84,637	Exempt
3626	1	Kindergarten Teacher, ES	1455	Teacher - < 12 mos	001	22	\$84,637	Exempt	1	Kindergarten Teacher, ES	1455	Teacher - < 12 mos	001	21	\$82,012	Exempt
3627	1	Kindergarten Teacher, ES	1455	Teacher - < 12 mos	001	22	\$84,637	Exempt	1	Kindergarten Teacher, ES	1455	Teacher - < 12 mos	001	21	\$82,012	Exempt
3628	1	Librarian, ES	1455	Teacher - < 12 mos	001	22	\$84,637	Exempt	1	Librarian, ES	1455	Teacher - < 12 mos	001	21	\$82,012	Exempt
3629	1	Grades 1-3 Teacher, ES	1455	Teacher - < 12 mos	001	22	\$84,637	Exempt	1	Grades 1-3 Teacher, ES	1455	Teacher - < 12 mos	001	21	\$82,012	Exempt
3630	1	Grades 1-3 Teacher, ES	1455	Teacher - < 12 mos	001	22	\$84,637	Exempt	1	Grades 1-3 Teacher, ES	1455	Teacher - < 12 mos	001	21	\$82,012	Exempt
3631	1	Grades 1-3 Teacher, ES	1455	Teacher - < 12 mos	001	22	\$84,637	Exempt	1	Grades 1-3 Teacher, ES	1455	Teacher - < 12 mos	001	21	\$82,012	Exempt
3632	1	Grades 4-6 Teacher, ES	1455	Teacher - < 12 mos	001	22	\$84,637	Exempt	1	Grades 4-6 Teacher, ES	1455	Teacher - < 12 mos	001	21	\$82,012	Exempt
3633	1	Grades 4-6 Teacher, ES	1455	Teacher - < 12 mos	001	22	\$84,637	Exempt	1	Grades 4-6 Teacher, ES	1455	Teacher - < 12 mos	001	21	\$82,012	Exempt
3634	1	Spanish FLES Teacher	1455	Teacher - < 12 mos	001	22	\$84,637	Exempt	1	Spanish FLES Teacher	1455	Teacher - < 12 mos	001	21	\$82,012	Exempt
3635	1	English Teacher, MS	1455	Teacher - < 12 mos	001	22	\$84,637	Exempt	1	English Teacher, MS	1455	Teacher - < 12 mos	001	21	\$82,012	Exempt
3636	1	Mathematics Teacher, MS	1455	Teacher - < 12 mos	001	22	\$84,637	Exempt	1	Mathematics Teacher, MS	1455	Teacher - < 12 mos	001	21	\$82,012	Exempt
3637	1	Health & Phys Ed Teacher, MS	1455	Teacher - < 12 mos	001	22	\$84,637	Exempt	1	Health & Phys Ed Teacher, MS	1455	Teacher - < 12 mos	001	21	\$82,012	Exempt
3638	1	French Lang Teacher, MS	1455	Teacher - < 12 mos	001	22	\$84,637	Exempt	1	French Lang Teacher, MS	1455	Teacher - < 12 mos	001	21	\$82,012	Exempt
3639	1	History & Soc Stud Teacher, MS	1455	Teacher - < 12 mos	001	22	\$84,637	Exempt	1	History & Soc Stud Teacher, MS	1455	Teacher - < 12 mos	001	21	\$82,012	Exempt
3640	1	Mathematics Teacher, HS	1455	Teacher - < 12 mos	001	22	\$84,637	Exempt	1	Mathematics Teacher, HS	1455	Teacher - < 12 mos	001	21	\$82,012	Exempt
3641	1	Health & Phys Ed Teacher, HS	1455	Teacher - < 12 mos	001	22	\$84,637	Exempt	1	Health & Phys Ed Teacher, HS	1455	Teacher - < 12 mos	001	21	\$82,012	Exempt
3642	1	French Lang Teacher, HS	1455	Teacher - < 12 mos	001	22	\$84,637	Exempt	1	French Lang Teacher, HS	1455	Teacher - < 12 mos	001	21	\$82,012	Exempt
3643	1	Spanish Lang Teacher, HS	1455	Teacher - < 12 mos	001	22	\$84,637	Exempt	1	Spanish Lang Teacher, HS	1455	Teacher - < 12 mos	001	21	\$82,012	Exempt
3644	1	History & Soc Stud Teacher, HS	1455	Teacher - < 12 mos	001	22	\$84,637	Exempt	1	History & Soc Stud Teacher, HS	1455	Teacher - < 12 mos	001	21	\$82,012	Exempt
3645	1	Visual Impairment Teacher	1455	Teacher - < 12 mos	001	22	\$84,637	Exempt	1	Visual Impairment Teacher	1455	Teacher - < 12 mos	001	21	\$82,012	Exempt
3646	1	Adapted Phys Ed Teacher	1455	Teacher - < 12 mos	001	22	\$84,637	Exempt	1	Adapted Phys Ed Teacher	1455	Teacher - < 12 mos	001	21	\$82,012	Exempt
3647	1	ATOD Teacher	1455	Teacher - < 12 mos	001	22	\$84,637	Exempt	1	Health & Phys Ed Teacher, HS	1455	Teacher - < 12 mos	001	21	\$82,012	Exempt
3648	1	Multiple Disabs Teacher	1455	Teacher - < 12 mos	001	22	\$84,637	Exempt	1	Multiple Disabs Teacher	1455	Teacher - < 12 mos	001	21	\$82,012	Exempt
3649	1	Itinerant Music, Strings, Teacher	1455	Teacher - < 12 mos	001	22	\$84,637	Exempt	1	Itinerant Music, Strings, Teacher	1455	Teacher - < 12 mos	001	21	\$82,012	Exempt
3650	1	JROTC Army NCO Instructor, HS	1485	Teacher - < 12 mos	001	23	\$89,147	Exempt	1	JROTC Army NCO Instructor, HS	1485	Teacher - < 12 mos	001	22	\$86,382	Exempt
3651	1	English Teacher, HS	1552	TJ Teacher - < 12 mos	001	23	\$93,460	Exempt	1	English Teacher, HS	1552	TJ Teacher - < 12 mos	001	22	\$90,561	Exempt
3652	1	Air Conditioning Teacher, HS	1552	TJ Teacher - < 12 mos	001	23	\$93,460	Exempt	1	Air Conditioning Teacher, HS	1552	TJ Teacher - < 12 mos	001	22	\$90,561	Exempt

ID	FY19 Total FTE	FY19 Position Description	FY19 Annual Hours	FY19 Salary Scale Description	FY19 Grade	FY19 Step	FY19 Annual Salary	FY19 OT Status	FY18 Total FTE	FY18 Position Description	FY18 Annual Hours	FY18 Salary Scale Description	FY18 Grade	FY18 Step	FY18 Annual Salary	FY18 OT Status
3653	0.5	Resource Teacher, ES	1455	Teacher - < 12 mos	001	23	\$43,673	Exempt	0.5	Resource Teacher, ES	1455	Teacher - < 12 mos	001	22	\$42,318	Exempt
3654	1	Librarian, HS	1455	Teacher - < 12 mos	004	3	\$57,701	Exempt	1	Head Librarian, MS	1485	Teacher - < 12 mos	004	2	\$55,908	Exempt
3655	0.5	Early Childhood Fam Services Spec	1752	Unif-Scale - B < 12 mos	002	14	\$43,261	Exempt	0.5	Early Childhood Fam Services Spec	1752	Unif Scale - < 12 mos	021	17	\$41,910	Exempt
3656	1	Spanish Lang Teacher, HS	1552	TJ Teacher - < 12 mos	004	25	\$104,473	Exempt	1	Spanish Lang Teacher, HS	1552	TJ Teacher - < 12 mos	004	24	\$101,208	Exempt
3657	1	Cosmetology Teacher, HS	1552	TJ Teacher - < 12 mos	004	25	\$104,473	Exempt	1	Cosmetology Teacher, HS	1552	TJ Teacher - < 12 mos	004	24	\$101,208	Exempt
3658	1	Criminal Justice Teacher, HS	1552	TJ Teacher - < 12 mos	004	25	\$104,473	Exempt	1	Criminal Justice Teacher, HS	1552	TJ Teacher - < 12 mos	004	24	\$101,208	Exempt
3659	1	Marketing Ed Teacher, HS	1522.5	Teacher - < 12 mos	004	25	\$102,168	Exempt	1	Marketing Ed Teacher, HS	1522.5	Teacher - < 12 mos	004	24	\$98,975	Exempt
3660	1	Systems of Supp Advisor	1560	Teacher - < 12 mos	004	25	\$104,685	Exempt	1	Systems of Supp Advisor	1560	Teacher - < 12 mos	004	24	\$101,413	Exempt
3661	1	Learning Disabs Teacher, ES	1560	Teacher - < 12 mos	004	25	\$104,685	Exempt	1	Learning Disabs Teacher, ES	1560	Teacher - < 12 mos	004	24	\$101,413	Exempt
3662	1	Kindergarten Teacher, ES	1455	Teacher - < 12 mos	004	25	\$97,639	Exempt	1	Kindergarten Teacher, ES	1455	Teacher - < 12 mos	004	24	\$94,587	Exempt
3663	1	Kindergarten Teacher, ES	1455	Teacher - < 12 mos	004	25	\$97,639	Exempt	1	Kindergarten Teacher, ES	1455	Teacher - < 12 mos	004	24	\$94,587	Exempt
3664	1	Kindergarten Teacher, ES	1455	Teacher - < 12 mos	004	25	\$97,639	Exempt	1	Kindergarten Teacher, ES	1455	Teacher - < 12 mos	004	24	\$94,587	Exempt
3665	1	Kindergarten Teacher, ES	1455	Teacher - < 12 mos	004	25	\$97,639	Exempt	1	Kindergarten Teacher, ES	1455	Teacher - < 12 mos	004	24	\$94,587	Exempt
3666	1	FECEP/Headstart Teacher	1455	Teacher - < 12 mos	004	25	\$97,639	Exempt	1	FECEP/Headstart Teacher	1455	Teacher - < 12 mos	004	24	\$94,587	Exempt
3667	1	Phys Ed Teacher, ES	1455	Teacher - < 12 mos	004	25	\$97,639	Exempt	1	Phys Ed Teacher, ES	1455	Teacher - < 12 mos	004	24	\$94,587	Exempt
3668	1	Phys Ed Teacher, ES	1455	Teacher - < 12 mos	004	25	\$97,639	Exempt	1	Phys Ed Teacher, ES	1455	Teacher - < 12 mos	004	24	\$94,587	Exempt
3669	1	Music Teacher, ES	1455	Teacher - < 12 mos	004	25	\$97,639	Exempt	1	Music Teacher, ES	1455	Teacher - < 12 mos	004	24	\$94,587	Exempt
3670	1	Music Teacher, ES	1455	Teacher - < 12 mos	004	25	\$97,639	Exempt	1	Music Teacher, ES	1455	Teacher - < 12 mos	004	24	\$94,587	Exempt
3671	1	Music Teacher, ES	1455	Teacher - < 12 mos	004	25	\$97,639	Exempt	1	Music Teacher, ES	1455	Teacher - < 12 mos	004	24	\$94,587	Exempt
3672	1	Music Teacher, ES	1455	Teacher - < 12 mos	004	25	\$97,639	Exempt	1	Music Teacher, ES	1455	Teacher - < 12 mos	004	24	\$94,587	Exempt
3673	1	School Counselor, ES	1455	Teacher - < 12 mos	004	25	\$97,639	Exempt	1	School Counselor, ES	1455	Teacher - < 12 mos	004	24	\$94,587	Exempt
3674	1	School Counselor, ES	1455	Teacher - < 12 mos	004	25	\$97,639	Exempt	1	School Counselor, ES	1455	Teacher - < 12 mos	004	24	\$94,587	Exempt
3675	1	School Counselor, ES	1455	Teacher - < 12 mos	004	25	\$97,639	Exempt	1	School Counselor, ES	1455	Teacher - < 12 mos	004	24	\$94,587	Exempt
3676	1	Reading Teacher, ES	1455	Teacher - < 12 mos	004	25	\$97,639	Exempt	1	Reading Teacher, ES	1455	Teacher - < 12 mos	004	24	\$94,587	Exempt
3677	1	Reading Teacher, ES	1455	Teacher - < 12 mos	004	25	\$97,639	Exempt	1	Reading Teacher, ES	1455	Teacher - < 12 mos	004	24	\$94,587	Exempt
3678	1	Reading Teacher, ES	1455	Teacher - < 12 mos	004	25	\$97,639	Exempt	1	Reading Teacher, ES	1455	Teacher - < 12 mos	004	24	\$94,587	Exempt
3679	1	Reading Teacher, ES	1455	Teacher - < 12 mos	004	25	\$97,639	Exempt	1	Reading Teacher, ES	1455	Teacher - < 12 mos	004	24	\$94,587	Exempt
3680	1	ESOL Teacher, ES	1455	Teacher - < 12 mos	004	25	\$97,639	Exempt	1	ESOL Teacher, ES	1455	Teacher - < 12 mos	004	24	\$94,587	Exempt
3681	1	Gifted Ed Center Teacher, ES	1455	Teacher - < 12 mos	004	25	\$97,639	Exempt	1	Gifted Ed Center Teacher, ES	1455	Teacher - < 12 mos	004	24	\$94,587	Exempt
3682	1	Gifted Ed Center Teacher, ES	1455	Teacher - < 12 mos	004	25	\$97,639	Exempt	1	Gifted Ed Center Teacher, ES	1455	Teacher - < 12 mos	004	24	\$94,587	Exempt
3683	1	Gifted Ed Center Teacher, ES	1455	Teacher - < 12 mos	004	25	\$97,639	Exempt	1	Gifted Ed Center Teacher, ES	1455	Teacher - < 12 mos	004	24	\$94,587	Exempt
3684	1	Gifted Ed Teacher, ES	1455	Teacher - < 12 mos	004	25	\$97,639	Exempt	1	Gifted Ed Teacher, ES	1455	Teacher - < 12 mos	004	24	\$94,587	Exempt
3685	1	Gifted Ed Teacher, ES	1455	Teacher - < 12 mos	004	25	\$97,639	Exempt	1	Gifted Ed Teacher, ES	1455	Teacher - < 12 mos	004	24	\$94,587	Exempt
3686	1	French Immersion Teacher, ES	1455	Teacher - < 12 mos	004	25	\$97,639	Exempt	1	French Immersion Teacher, ES	1455	Teacher - < 12 mos	004	24	\$94,587	Exempt
3687	1	Grades 1-3 Teacher, ES	1455	Teacher - < 12 mos	004	25	\$97,639	Exempt	1	Grades 1-3 Teacher, ES	1455	Teacher - < 12 mos	004	24	\$94,587	Exempt
3688	1	Grades 1-3 Teacher, ES	1455	Teacher - < 12 mos	004	25	\$97,639	Exempt	1	Grades 1-3 Teacher, ES	1455	Teacher - < 12 mos	004	24	\$94,587	Exempt
3689	1	Grades 1-3 Teacher, ES	1455	Teacher - < 12 mos	004	25	\$97,639	Exempt	1	Grades 1-3 Teacher, ES	1455	Teacher - < 12 mos	004	24	\$94,587	Exempt
3690	1	Grades 1-3 Teacher, ES	1455	Teacher - < 12 mos	004	25	\$97,639	Exempt	1	Grades 1-3 Teacher, ES	1455	Teacher - < 12 mos	004	24	\$94,587	Exempt
3691	1	Grades 1-3 Teacher, ES	1455	Teacher - < 12 mos	004	25	\$97,639	Exempt	1	Grades 1-3 Teacher, ES	1455	Teacher - < 12 mos	004	24	\$94,587	Exempt
3692	1	Grades 1-3 Teacher, ES	1455	Teacher - < 12 mos	004	25	\$97,639	Exempt	1	Grades 1-3 Teacher, ES	1455	Teacher - < 12 mos	004	24	\$94,587	Exempt
3693	1	Grades 1-3 Teacher, ES	1455	Teacher - < 12 mos	004	25	\$97,639	Exempt	1	Grades 1-3 Teacher, ES	1455	Teacher - < 12 mos	004	24	\$94,587	Exempt
3694	1	Primary Multi-age Teacher, ES	1455	Teacher - < 12 mos	004	25	\$97,639	Exempt	1	Primary Multi-age Teacher, ES	1455	Teacher - < 12 mos	004	24	\$94,587	Exempt
3695	1	Grades 4-6 Teacher, ES	1455	Teacher - < 12 mos	004	25	\$97,639	Exempt	1	Grades 1-3 Teacher, ES	1455	Teacher - < 12 mos	004	24	\$94,587	Exempt
3696	1	Grades 4-6 Teacher, ES	1455	Teacher - < 12 mos	004	25	\$97,639	Exempt	1	Grades 4-6 Teacher, ES	1455	Teacher - < 12 mos	004	24	\$94,587	Exempt

ID	FY19 Total FTE	FY19 Position Description	FY19 Annual Hours	FY19 Salary Scale Description	FY19 Grade	FY19 Step	FY19 Annual Salary	FY19 OT Status	FY18 Total FTE	FY18 Position Description	FY18 Annual Hours	FY18 Salary Scale Description	FY18 Grade	FY18 Step	FY18 Annual Salary	FY18 OT Status
3741	1	Learning Disabs Teacher, MS/HS	1455	Teacher - < 12 mos	004	25	\$97,639	Exempt	1	Learning Disabs Teacher, MS/HS	1455	Teacher - < 12 mos	004	24	\$94,587	Exempt
3742	1	Learning Disabs Teacher, MS/HS	1455	Teacher - < 12 mos	004	25	\$97,639	Exempt	1	Learning Disabs Teacher, MS/HS	1455	Teacher - < 12 mos	004	24	\$94,587	Exempt
3743	1	Learning Disabs Teacher, MS/HS	1455	Teacher - < 12 mos	004	25	\$97,639	Exempt	1	Learning Disabs Teacher, MS/HS	1455	Teacher - < 12 mos	004	24	\$94,587	Exempt
3744	1	Preschool Teacher	1455	Teacher - < 12 mos	004	25	\$97,639	Exempt	1	Preschool Teacher	1455	Teacher - < 12 mos	004	24	\$94,587	Exempt
3745	1	Preschool Teacher	1455	Teacher - < 12 mos	004	25	\$97,639	Exempt	1	Multiple Disabs Teacher	1455	Teacher - < 12 mos	004	24	\$94,587	Exempt
3746	1	Speech Lang Pathologist	1455	Teacher - < 12 mos	004	25	\$97,639	Exempt	1	Speech Lang Pathologist	1455	Teacher - < 12 mos	004	24	\$94,587	Exempt
3747	1	Speech Lang Pathologist	1455	Teacher - < 12 mos	004	25	\$97,639	Exempt	1	Speech Lang Pathologist	1455	Teacher - < 12 mos	004	24	\$94,587	Exempt
3748	1	Speech Lang Pathologist	1455	Teacher - < 12 mos	004	25	\$97,639	Exempt	1	Speech Lang Pathologist	1455	Teacher - < 12 mos	004	24	\$94,587	Exempt
3749	1	Speech Lang Pathologist	1455	Teacher - < 12 mos	004	25	\$97,639	Exempt	1	Speech Lang Pathologist	1455	Teacher - < 12 mos	004	24	\$94,587	Exempt
3750	1	Speech Lang Pathologist	1455	Teacher - < 12 mos	004	25	\$97,639	Exempt	1	Speech Lang Pathologist	1455	Teacher - < 12 mos	004	24	\$94,587	Exempt
3751	1	Occupational Therapist	1455	Teacher - < 12 mos	004	25	\$97,639	Exempt	1	Occupational Therapist	1455	Teacher - < 12 mos	004	24	\$94,587	Exempt
3752	1	Alt School Teacher	1455	Teacher - < 12 mos	004	25	\$97,639	Exempt	1	Alt School Teacher	1455	Teacher - < 12 mos	004	24	\$94,587	Exempt
3753	1	Alt School Teacher	1455	Teacher - < 12 mos	004	25	\$97,639	Exempt	1	Alt School Teacher	1455	Teacher - < 12 mos	004	24	\$94,587	Exempt
3754	1	WAT Teacher	1455	Teacher - < 12 mos	004	25	\$97,639	Exempt	1	WAT Teacher	1455	Teacher - < 12 mos	004	24	\$94,587	Exempt
3755	1	Multiple Disabs Teacher	1455	Teacher - < 12 mos	004	25	\$97,639	Exempt	1	Multiple Disabs Teacher	1455	Teacher - < 12 mos	004	24	\$94,587	Exempt
3756	1	Multiple Disabs Teacher	1455	Teacher - < 12 mos	004	25	\$97,639	Exempt	1	Multiple Disabs Teacher	1455	Teacher - < 12 mos	004	24	\$94,587	Exempt
3757	1	Career & Transition Teacher	1485	Teacher - < 12 mos	004	25	\$99,652	Exempt	1	Career & Transition Teacher	1485	Teacher - < 12 mos	004	24	\$96,537	Exempt
3758	1	Resource Teacher, ES - NSB	1635	Teacher - < 12 mos	004	25	\$109,718	Exempt	1	Resource Teacher, Title I	1635	Teacher - < 12 mos	004	24	\$106,288	Exempt
3759	0.8	Speech Lang Pathologist	1455	Teacher - < 12 mos	004	25	\$78,111	Exempt	0.8	Speech Lang Pathologist	1455	Teacher - < 12 mos	004	24	\$75,669	Exempt
3760	1	Office Asst	1592	Unif-Scale - A < 12 mos	004	10	\$40,321	Non-Ex	1	Office Asst	1592	Unif Scale - < 12 mos	008	13	\$39,054	Non-Ex
3761	1	Office Asst	1592	Unif-Scale - A < 12 mos	004	10	\$40,321	Non-Ex	1	Office Asst	1592	Unif Scale - < 12 mos	008	13	\$39,054	Non-Ex
3762	1	Office Asst	1592	Unif-Scale - A < 12 mos	004	10	\$40,321	Non-Ex	1	Office Asst	1592	Unif Scale - < 12 mos	008	13	\$39,054	Non-Ex
3763	1	Asst Admin Hearing Officer	2080	Unif-Scale - C 12 mos	004	11	\$134,109	Exempt	1	Asst Admin Hearing Officer	2080	Unif Scale - 12 mos	028	18	\$129,893	Exempt
3764	1	Asst Admin Hearing Officer	2080	Unif-Scale - C 12 mos	004	11	\$134,109	Exempt	1	Asst Admin Hearing Officer	2080	Unif Scale - 12 mos	028	19	\$129,893	Exempt
3765	1	Coord IV, PreK-12 Curr Intgrtn Mgmnt	2080	Unif-Scale - C 12 mos	004	11	\$134,109	Exempt	1	Coord IV, PreK-12 Curr Intgrtn Mgmnt	2080	Unif Scale - 12 mos	028	19	\$129,893	Exempt
3766	1	Coord IV, Spec Ed Related Services	2080	Unif-Scale - C 12 mos	004	11	\$134,109	Exempt	1	Coord IV, Spec Ed Related Services	2080	Unif Scale - 12 mos	028	19	\$129,893	Exempt
3767	1	Coord IV, Advanced Academics	2080	Unif-Scale - C 12 mos	004	11	\$134,109	Exempt	1	Coord IV, Advanced Academics	2080	Unif Scale - 12 mos	028	18	\$129,893	Exempt
3768	1	Coord IV, Budget Services	2080	Unif-Scale - C 12 mos	004	11	\$134,109	Exempt	1	Coord IV, Budget Services	2080	Unif Scale - 12 mos	028	18	\$129,893	Exempt
3769	1	Coord IV, IT Prog Mngmnt & Planning	2080	Unif-Scale - C 12 mos	004	11	\$134,109	Exempt	1	Coord IV, IT Prog Mngmnt & Planning	2080	Unif Scale - 12 mos	028	18	\$129,893	Exempt
3770	1	Coord IV, Tech Architecture & Assmnt	2080	Unif-Scale - C 12 mos	004	11	\$134,109	Exempt	1	Coord IV, Tech Architecture & Assmnt	2080	Unif Scale - 12 mos	028	18	\$129,893	Exempt
3771	1	Asst Dir, Transp Services	2080	Unif-Scale - C 12 mos	004	11	\$134,109	Exempt	1	Asst Dir, Transp Services	2080	Unif Scale - 12 mos	028	19	\$129,893	Exempt
3772	1	Asst Dir, Facilities Mngmnt	2080	Unif-Scale - C 12 mos	004	11	\$134,109	Exempt	1	Asst Dir, Facilities Mngmnt	2080	Unif Scale - 12 mos	028	19	\$129,893	Exempt
3773	1	Coord IV, PreK-12 Spec Ed Instruction	2080	Unif-Scale - C 12 mos	004	13	\$136,804	Exempt	1	Coord IV, PreK-12 Spec Ed Instruction	2080	Unif Scale - 12 mos	028	20	\$132,490	Exempt
3774	1	Asst Principal, MS Spec Ed	2080	Schl Bsd Admin - 12 mos	002	8	\$116,296	Exempt	1	Asst Principal, MS Spec Ed	2080	Unif Scale - 12 mos	025	17	\$112,622	Exempt
3775	1	Bus Driver I/II	1488	Unif Scale - Sched H	012	3	\$30,605	Non-Ex	1	Transp Attendant	1488	Unif Scale - Sched H	005	9	\$29,637	Non-Ex
3776	1	Bus Driver I/II	1488	Unif Scale - Sched H	012	3	\$30,605	Non-Ex	1	Transp Attendant	1488	Unif Scale - Sched H	005	9	\$29,637	Non-Ex
3777	0.75	Bus Driver I/II	1488	Unif Scale - Sched H	012	3	\$22,953	Non-Ex	0.75	Transp Attendant	1488	Unif Scale - Sched H	005	9	\$22,227	Non-Ex
3778	1	Dir, Student Services, HS	2080	Schl Bsd Admin - 12 mos	003	8	\$119,785	Exempt	1	Dir, Student Services, HS	2080	Unif Scale - 12 mos	027	15	\$115,968	Exempt
3779	1	Coord III, Equity & Employee Relations	2080	Unif-Scale - C 12 mos	003	8	\$119,785	Exempt	1	Coord III, Equity & Employee Relations	2080	Unif Scale - 12 mos	027	15	\$115,968	Exempt
3780	1	Coord III, Transp	2080	Unif-Scale - C 12 mos	003	8	\$119,785	Exempt	1	Coord III, Transp	2080	Unif Scale - 12 mos	027	15	\$115,968	Exempt
3781	1	Coord III, Accounting Operations	2080	Unif-Scale - C 12 mos	003	6	\$114,016	Exempt	1	Coord III, Accounting Operations	2080	Unif Scale - 12 mos	027	13	\$110,380	Exempt
3782	1	Coord III, Capital Projects	2080	Unif-Scale - C 12 mos	003	5	\$110,695	Exempt	1	Coord III, Capital Projects	2080	Unif Scale - 12 mos	027	12	\$107,164	Exempt
3783	1	Building Supervisor I	2080	Unif-Scale - A 12 mos	006	12	\$54,743	Non-Ex	1	Building Supervisor I	2080	Unif Scale - 12 mos	010	15	\$52,992	Non-Ex
3784	1	Asst Building Supervisor	2080	Unif-Scale - A 12 mos	006	12	\$54,743	Non-Ex	1	Asst Building Supervisor	2080	Unif Scale - 12 mos	010	15	\$52,992	Non-Ex

ID	FY19 Total FTE	FY19 Position Description	FY19 Annual Hours	FY19 Salary Scale Description	FY19 Grade	FY19 Step	FY19 Annual Salary	FY19 OT Status	FY18 Total FTE	FY18 Position Description	FY18 Annual Hours	FY18 Salary Scale Description	FY18 Grade	FY18 Step	FY18 Annual Salary	FY18 OT Status
3785	1	Schl Bsd Tech Spec	1752	Unif-Scale - B < 12 mos	005	13	\$96,750	Exempt	1	Schl Bsd Tech Spec	1752	Unif Scale - < 12 mos	023	16	\$93,651	Exempt
3786	1	Admin Hearing Officer	2080	Unif-Scale - C 12 mos	006	10	\$145,193	Exempt	1	Admin Hearing Officer	2080	Unif Scale - 12 mos	030	19	\$140,521	Exempt
3787	1	Dir III, Data Mgmt, Stud Svc & Strat Pl	2080	Unif-Scale - C 12 mos	006	10	\$145,193	Exempt	1	Dir III, Data Mgmt, Stud Svc & Strat Pl	2080	Unif Scale - 12 mos	030	18	\$140,521	Exempt
3788	1	Dir III, Spec Ed	2080	Unif-Scale - C 12 mos	006	10	\$145,193	Exempt	1	Dir III, Spec Ed	2080	Unif Scale - 12 mos	030	19	\$140,521	Exempt
3789	1	Dir III, Eryl Chldhd Curr & Grant Mngmnt	2080	Unif-Scale - C 12 mos	006	10	\$145,193	Exempt	1	Dir III, Eryl Chldhd Curr & Grant Mngmnt	2080	Unif Scale - 12 mos	030	18	\$140,521	Exempt
3790	1	Dep Auditor General	2080	Unif-Scale - C 12 mos	006	10	\$145,193	Exempt	1	Dep Auditor General	2080	Unif Scale - 12 mos	030	19	\$140,521	Exempt
3791	1	Dir III, Talent Acquisition & Mngmnt	2080	Unif-Scale - C 12 mos	006	10	\$145,193	Exempt	1	Dir III, Talent Acquisition & Mngmnt	2080	Unif Scale - 12 mos	030	18	\$140,521	Exempt
3792	1	Dir III, Benefits & Compensation	2080	Unif-Scale - C 12 mos	006	10	\$145,193	Exempt	1	Dir III, Benefits & Compensation	2080	Unif Scale - 12 mos	030	19	\$140,521	Exempt
3793	1	Dir III, Food & Nutrition Services	2080	Unif-Scale - C 12 mos	006	10	\$145,193	Exempt	1	Dir III, Food & Nutrition Services	2080	Unif Scale - 12 mos	030	19	\$140,521	Exempt
3794	1	Dir III, PreK-12 Curric & Instruction	2080	Unif-Scale - C 12 mos	006	11	\$148,097	Exempt	1	Dir III, PreK-12 Curric & Instruction	2080	Unif Scale - 12 mos	030	20	\$143,331	Exempt
3795	1	Dir III, Interven & Prev Services	2080	Unif-Scale - C 12 mos	006	11	\$148,097	Exempt	1	Dir III, Interven & Prev Services	2080	Unif Scale - 12 mos	030	20	\$143,331	Exempt
3796	1	Dir III, ESOL Services	2080	Unif-Scale - C 12 mos	006	11	\$148,097	Exempt	1	Dir III, ESOL Services	2080	Unif Scale - 12 mos	030	20	\$143,331	Exempt
3797	1	Dir III, IT Operations	2080	Unif-Scale - C 12 mos	006	11	\$148,097	Exempt	1	Dir III, IT Operations	2080	Unif Scale - 12 mos	030	20	\$143,331	Exempt
3798	1	Dir III, Enterprise Information Serv	2080	Unif-Scale - C 12 mos	006	11	\$148,097	Exempt	1	Dir III, Enterprise Information Serv	2080	Unif Scale - 12 mos	030	20	\$143,331	Exempt
3799	1	Dir III, Budget Services	2080	Unif-Scale - C 12 mos	006	11	\$148,097	Exempt	1	Dir III, Budget Services	2080	Unif Scale - 12 mos	030	20	\$143,331	Exempt
3800	1	Student Services Asst	2080	Unif-Scale - A 12 mos	009	1	\$41,594	Non-Ex	1	Student Services Asst	2080	Unif Scale - 12 mos	013	3	\$40,247	Non-Ex
3801	1	Building Supervisor I	2080	Unif-Scale - A 12 mos	006	3	\$39,975	Non-Ex	1	Building Supervisor I	2080	Unif Scale - 12 mos	010	5	\$38,677	Non-Ex
3802	1	Building Supervisor I	2080	Unif-Scale - A 12 mos	006	4	\$41,574	Non-Ex	1	Building Supervisor I	2080	Unif Scale - 12 mos	010	6	\$40,224	Non-Ex
3803	1	Building Supervisor I	2080	Unif-Scale - A 12 mos	006	4	\$41,574	Non-Ex	1	Building Supervisor I	2080	Unif Scale - 12 mos	010	6	\$40,224	Non-Ex
3804	1	Asst Building Supervisor	2080	Unif-Scale - A 12 mos	006	4	\$41,574	Non-Ex	1	Asst Building Supervisor	2080	Unif Scale - 12 mos	010	6	\$40,224	Non-Ex
3805	1	Field Infor Systs Techn II (B)	2080	Unif-Scale - A 12 mos	013	11	\$70,412	Non-Ex	1	Field Infor Systs Techn II (B)	2080	Unif Scale - 12 mos	017	14	\$68,124	Non-Ex
3806	1	Operating Engineer II (B)	2080	Unif-Scale - A 12 mos	013	11	\$70,412	Non-Ex	1	Operating Engineer II (B)	2080	Unif Scale - 12 mos	017	14	\$68,124	Non-Ex
3807	1	Career & Transition Teacher	1455	Teacher - < 12 mos	004	9	\$70,150	Exempt	1	Career & Transition Teacher	1485	Teacher - < 12 mos	004	9	\$67,869	Exempt
3808	1	Career & Transition Teacher	1485	Teacher - < 12 mos	005	25	\$102,532	Exempt	1	Career & Transition Teacher	1485	Teacher - < 12 mos	005	24	\$99,195	Exempt
3809	1	Career & Transition Teacher	1485	Teacher - < 12 mos	005	25	\$102,532	Exempt	1	Career & Transition Teacher	1485	Teacher - < 12 mos	005	24	\$99,195	Exempt
3810	1	Kindergarten Teacher, ES	1455	Teacher - < 12 mos	005	25	\$100,461	Exempt	1	Kindergarten Teacher, ES	1455	Teacher - < 12 mos	005	24	\$97,191	Exempt
3811	1	Reading Teacher, ES	1455	Teacher - < 12 mos	005	25	\$100,461	Exempt	1	Reading Teacher, ES	1455	Teacher - < 12 mos	005	24	\$97,191	Exempt
3812	1	Librarian, ES	1455	Teacher - < 12 mos	005	25	\$100,461	Exempt	1	Librarian, ES	1455	Teacher - < 12 mos	005	24	\$97,191	Exempt
3813	1	ESOL Teacher, ES	1455	Teacher - < 12 mos	005	25	\$100,461	Exempt	1	ESOL Teacher, ES	1455	Teacher - < 12 mos	005	24	\$97,191	Exempt
3814	1	ESOL Teacher, ES	1455	Teacher - < 12 mos	005	25	\$100,461	Exempt	1	ESOL Teacher, ES	1455	Teacher - < 12 mos	005	24	\$97,191	Exempt
3815	1	ESOL Teacher, ES	1455	Teacher - < 12 mos	005	25	\$100,461	Exempt	1	ESOL Teacher, ES	1455	Teacher - < 12 mos	005	24	\$97,191	Exempt
3816	1	ESOL Teacher, ES	1455	Teacher - < 12 mos	005	25	\$100,461	Exempt	1	ESOL Teacher, ES	1455	Teacher - < 12 mos	005	24	\$97,191	Exempt
3817	1	Gifted Ed Center Teacher, ES	1455	Teacher - < 12 mos	005	25	\$100,461	Exempt	1	Gifted Ed Center Teacher, ES	1455	Teacher - < 12 mos	005	24	\$97,191	Exempt
3818	1	Gifted Ed Teacher, ES	1455	Teacher - < 12 mos	005	25	\$100,461	Exempt	1	Gifted Ed Teacher, ES	1455	Teacher - < 12 mos	005	24	\$97,191	Exempt
3819	1	Title I Resource Teacher, ES	1455	Teacher - < 12 mos	005	25	\$100,461	Exempt	1	Title I Resource Teacher, ES	1455	Teacher - < 12 mos	005	24	\$97,191	Exempt
3820	1	Grades 1-3 Teacher, ES	1455	Teacher - < 12 mos	005	25	\$100,461	Exempt	1	Grades 1-3 Teacher, ES	1455	Teacher - < 12 mos	005	24	\$97,191	Exempt
3821	1	Grades 1-3 Teacher, ES	1455	Teacher - < 12 mos	005	25	\$100,461	Exempt	1	Grades 1-3 Teacher, ES	1455	Teacher - < 12 mos	005	24	\$97,191	Exempt
3822	1	Grades 4-6 Teacher, ES	1455	Teacher - < 12 mos	005	25	\$100,461	Exempt	1	Grades 4-6 Teacher, ES	1455	Teacher - < 12 mos	005	24	\$97,191	Exempt
3823	1	English Teacher, MS	1455	Teacher - < 12 mos	005	25	\$100,461	Exempt	1	English Teacher, MS	1455	Teacher - < 12 mos	005	24	\$97,191	Exempt
3824	1	Mathematics Teacher, MS	1455	Teacher - < 12 mos	005	25	\$100,461	Exempt	1	Mathematics Teacher, MS	1455	Teacher - < 12 mos	005	24	\$97,191	Exempt
3825	1	Reading Teacher, MS	1455	Teacher - < 12 mos	005	25	\$100,461	Exempt	1	Reading Teacher, MS	1455	Teacher - < 12 mos	005	24	\$97,191	Exempt
3826	1	ESOL Teacher, MS	1455	Teacher - < 12 mos	005	25	\$100,461	Exempt	1	ESOL Teacher, MS	1455	Teacher - < 12 mos	005	24	\$97,191	Exempt
3827	1	Spanish Lang Teacher, MS	1455	Teacher - < 12 mos	005	25	\$100,461	Exempt	1	Spanish Lang Teacher, MS	1455	Teacher - < 12 mos	005	24	\$97,191	Exempt
3828	1	English Teacher, HS	1455	Teacher - < 12 mos	005	25	\$100,461	Exempt	1	English Teacher, HS	1455	Teacher - < 12 mos	005	24	\$97,191	Exempt

ID	FY19 Total FTE	FY19 Position Description	FY19 Annual Hours	FY19 Salary Scale Description	FY19 Grade	FY19 Step	FY19 Annual Salary	FY19 OT Status	FY18 Total FTE	FY18 Position Description	FY18 Annual Hours	FY18 Salary Scale Description	FY18 Grade	FY18 Step	FY18 Annual Salary	FY18 OT Status
3917	0.5	Psychologist	1672	Unif-Scale - B < 12 mos	006	15	\$50,492	Exempt	0.5	Psychologist	1672	Unif Scale - < 12 mos	024	18	\$48,833	Exempt
3918	1	Psychologist, ECAT	1752	Unif-Scale - B < 12 mos	006	15	\$105,816	Exempt	1	Psychologist, ECAT	1752	Unif Scale - < 12 mos	024	19	\$102,339	Exempt
3919	1	Social Worker	1672	Unif-Scale - B < 12 mos	006	16	\$103,004	Exempt	1	Social Worker	1672	Unif Scale - < 12 mos	024	20	\$99,619	Exempt
3920	0.5	Psychologist	1672	Unif-Scale - B < 12 mos	006	16	\$51,502	Exempt	0.5	Psychologist	1672	Unif Scale - < 12 mos	024	20	\$49,809	Exempt
3921	1	Accountable Inventory Techn	2080	Unif-Scale - A 12 mos	014	11	\$73,299	Non-Ex	1	Accountable Inventory Techn	2080	Unif Scale - 12 mos	018	14	\$70,863	Non-Ex
3922	1	Warehouse Supervisor (B)	2080	Unif-Scale - A 12 mos	014	11	\$73,299	Non-Ex	1	Warehouse Supervisor (B)	2080	Unif Scale - 12 mos	018	14	\$70,863	Non-Ex
3923	1	Custodian I	2080	Unif-Scale - A 12 mos	001	13	\$46,122	Non-Ex	1	Custodian I	2080	Unif Scale - 12 mos	005	16	\$44,584	Non-Ex
3924	1	Custodian I	2080	Unif-Scale - A 12 mos	001	13	\$46,122	Non-Ex	1	Custodian I	2080	Unif Scale - 12 mos	005	16	\$44,584	Non-Ex
3925	1	Custodian I	2080	Unif-Scale - A 12 mos	001	13	\$46,122	Non-Ex	1	Custodian I	2080	Unif Scale - 12 mos	005	16	\$44,584	Non-Ex
3926	1	Custodian I	2080	Unif-Scale - A 12 mos	001	15	\$48,457	Non-Ex	1	Custodian I	2080	Unif Scale - 12 mos	005	18	\$46,841	Non-Ex
3927	1	Custodian I	2080	Unif-Scale - A 12 mos	001	15	\$48,457	Non-Ex	1	Custodian I	2080	Unif Scale - 12 mos	005	18	\$46,841	Non-Ex
3928	1	Custodian I	2080	Unif-Scale - A 12 mos	001	15	\$48,457	Non-Ex	1	Custodian I	2080	Unif Scale - 12 mos	005	19	\$46,841	Non-Ex
3929	1	Custodian I	2080	Unif-Scale - A 12 mos	001	15	\$48,457	Non-Ex	1	Custodian I	2080	Unif Scale - 12 mos	005	19	\$46,841	Non-Ex
3930	1	Custodian I	2080	Unif-Scale - A 12 mos	001	15	\$48,457	Non-Ex	1	Custodian I	2080	Unif Scale - 12 mos	005	18	\$46,841	Non-Ex
3931	1	Custodian I	2080	Unif-Scale - A 12 mos	001	15	\$48,457	Non-Ex	1	Custodian I	2080	Unif Scale - 12 mos	005	19	\$46,841	Non-Ex
3932	1	Custodian I	2080	Unif-Scale - A 12 mos	001	15	\$48,457	Non-Ex	1	Custodian I	2080	Unif Scale - 12 mos	005	19	\$46,841	Non-Ex
3933	1	Warehouse Worker/Driver I/II	2080	Unif-Scale - A 12 mos	008	12	\$59,324	Non-Ex	1	Warehouse Worker/Driver I/II	2080	Unif Scale - 12 mos	012	15	\$57,338	Non-Ex
3934	1	Edal Interpreter I/II	1260	Unif-Scale - A < 12 mos	014	15	\$54,756	Non-Ex	1	Edal Interpreter I/II	1260	Unif Scale - < 12 mos	018	20	\$52,910	Non-Ex
3935	1	Edal Interpreter I/II	1260	Unif-Scale - A < 12 mos	014	15	\$54,756	Non-Ex	1	Edal Interpreter I/II	1260	Unif Scale - < 12 mos	018	20	\$52,910	Non-Ex
3936	1	Occupational Therapy Asst I/II	1425	Unif-Scale - A < 12 mos	014	15	\$61,926	Non-Ex	1	Occupational Therapy Asst I/II	1425	Unif Scale - < 12 mos	018	20	\$59,838	Non-Ex
3937	0.767	Physical Therapy Asst I/II	1447.5	Unif-Scale - A < 12 mos	014	15	\$48,247	Non-Ex	0.767	Physical Therapy Asst I/II	1447.5	Unif Scale - < 12 mos	018	20	\$46,620	Non-Ex
3938	1	Principal, High School	2080	Schl Bsd Admin - 12 mos	007	8	\$149,732	Exempt	1	Principal, High School	2080	Unif Scale - 12 mos	032	16	\$144,681	Exempt
3939	0.5	Custodian I	2080	Unif-Scale - A 12 mos	001	5	\$17,683	Non-Ex	0.5	Custodian I	2080	Unif Scale - 12 mos	005	7	\$17,086	Non-Ex
3940	0.5	Custodian I	2080	Unif-Scale - A 12 mos	001	5	\$17,683	Non-Ex	0.5	Custodian I	2080	Unif Scale - 12 mos	005	7	\$17,086	Non-Ex
3941	0.5	Custodian I	2080	Unif-Scale - A 12 mos	001	5	\$17,683	Non-Ex	0.5	Custodian I	2080	Unif Scale - 12 mos	005	7	\$17,086	Non-Ex
3942	0.5	Custodian I	2080	Unif-Scale - A 12 mos	001	5	\$17,683	Non-Ex	0.5	Custodian I	2080	Unif Scale - 12 mos	005	7	\$17,086	Non-Ex
3943	0.5	Custodian I	2080	Unif-Scale - A 12 mos	001	5	\$17,683	Non-Ex	0.5	Custodian I	2080	Unif Scale - 12 mos	005	7	\$17,086	Non-Ex
3944	0.5	Custodian I	2080	Unif-Scale - A 12 mos	001	5	\$17,683	Non-Ex	0.5	Custodian I	2080	Unif Scale - 12 mos	005	7	\$17,086	Non-Ex
3945	1	Custodian I	2080	Unif-Scale - A 12 mos	001	5	\$35,367	Non-Ex	1	Custodian I	2080	Unif Scale - 12 mos	005	7	\$34,172	Non-Ex
3946	1	Custodian I	2080	Unif-Scale - A 12 mos	001	5	\$35,367	Non-Ex	1	Custodian I	2080	Unif Scale - 12 mos	005	7	\$34,172	Non-Ex
3947	1	Custodian I	2080	Unif-Scale - A 12 mos	001	5	\$35,367	Non-Ex	1	Custodian I	2080	Unif Scale - 12 mos	005	7	\$34,172	Non-Ex
3948	1	Custodian I	2080	Unif-Scale - A 12 mos	001	5	\$35,367	Non-Ex	1	Custodian I	2080	Unif Scale - 12 mos	005	7	\$34,172	Non-Ex
3949	1	Custodian I	2080	Unif-Scale - A 12 mos	001	5	\$35,367	Non-Ex	1	Custodian I	2080	Unif Scale - 12 mos	005	7	\$34,172	Non-Ex
3950	1	Custodian I	2080	Unif-Scale - A 12 mos	001	5	\$35,367	Non-Ex	1	Custodian I	2080	Unif Scale - 12 mos	005	7	\$34,172	Non-Ex
3951	1	Custodian I	2080	Unif-Scale - A 12 mos	001	5	\$35,367	Non-Ex	1	Custodian I	2080	Unif Scale - 12 mos	005	7	\$34,172	Non-Ex
3952	1	Custodian I	2080	Unif-Scale - A 12 mos	001	5	\$35,367	Non-Ex	1	Custodian I	2080	Unif Scale - 12 mos	005	7	\$34,172	Non-Ex
3953	1	Custodian I	2080	Unif-Scale - A 12 mos	001	5	\$35,367	Non-Ex	1	Custodian I	2080	Unif Scale - 12 mos	005	7	\$34,172	Non-Ex
3954	1	Custodian I	2080	Unif-Scale - A 12 mos	001	5	\$35,367	Non-Ex	1	Custodian I	2080	Unif Scale - 12 mos	005	7	\$34,172	Non-Ex
3955	1	Custodian I	2080	Unif-Scale - A 12 mos	001	5	\$35,367	Non-Ex	1	Custodian I	2080	Unif Scale - 12 mos	005	7	\$34,172	Non-Ex
3956	1	Custodian I	2080	Unif-Scale - A 12 mos	001	5	\$35,367	Non-Ex	1	Custodian I	2080	Unif Scale - 12 mos	005	7	\$34,172	Non-Ex
3957	1	Custodian I	2080	Unif-Scale - A 12 mos	001	5	\$35,367	Non-Ex	1	Custodian I	2080	Unif Scale - 12 mos	005	7	\$34,172	Non-Ex
3958	1	Custodian I	2080	Unif-Scale - A 12 mos	001	5	\$35,367	Non-Ex	1	Custodian I	2080	Unif Scale - 12 mos	005	7	\$34,172	Non-Ex
3959	1	Custodian I	2080	Unif-Scale - A 12 mos	001	5	\$35,367	Non-Ex	1	Custodian I	2080	Unif Scale - 12 mos	005	7	\$34,172	Non-Ex
3960	1	Custodian I	2080	Unif-Scale - A 12 mos	001	5	\$35,367	Non-Ex	1	Custodian I	2080	Unif Scale - 12 mos	005	7	\$34,172	Non-Ex

ID	FY19 Total FTE	FY19 Position Description	FY19 Annual Hours	FY19 Salary Scale Description	FY19 Grade	FY19 Step	FY19 Annual Salary	FY19 OT Status	FY18 Total FTE	FY18 Position Description	FY18 Annual Hours	FY18 Salary Scale Description	FY18 Grade	FY18 Step	FY18 Annual Salary	FY18 OT Status
4005	1	Transp Attendant	1608	US-Transp Old Plan	005	7	\$27,478	Non-Ex	1	Transp Attendant	1624	US-Transp Old Plan	005	6	\$26,547	Non-Ex
4006	1	Transp Attendant	1608	US-Transp Old Plan	005	7	\$27,478	Non-Ex	1	Transp Attendant	1624	US-Transp Old Plan	005	6	\$26,547	Non-Ex
4007	1	Transp Attendant	1608	US-Transp Old Plan	005	7	\$27,478	Non-Ex	1	Transp Attendant	1624	US-Transp Old Plan	005	6	\$26,547	Non-Ex
4008	1	Bus Driver I/II	1608	US-Transp Old Plan	012	9	\$37,678	Non-Ex	1	Bus Driver I/II	1624	US-Transp Old Plan	012	8	\$36,401	Non-Ex
4009	0.875	Transp Attendant	1608	US-Transp Old Plan	005	7	\$24,043	Non-Ex	0.875	Transp Attendant	1624	US-Transp Old Plan	005	6	\$23,228	Non-Ex
4010	0.875	Transp Attendant	1608	US-Transp Old Plan	005	7	\$24,043	Non-Ex	0.875	Transp Attendant	1624	US-Transp Old Plan	005	6	\$23,228	Non-Ex
4011	1	Principal, Adult Alt High School	2080	Schl Bsd Admin - 12 mos	007	12	\$160,486	Exempt	1	Principal, Adult Alt High School	2080	Unif Scale - 12 mos	032	20	\$155,045	Exempt
4012	1	Principal, High School	2080	Schl Bsd Admin - 12 mos	007	12	\$160,486	Exempt	1	Principal, High School	2080	Unif Scale - 12 mos	032	20	\$155,045	Exempt
4013	1	Principal, High School	2080	Schl Bsd Admin - 12 mos	007	12	\$160,486	Exempt	1	Principal, High School	2080	Unif Scale - 12 mos	032	20	\$155,045	Exempt
4014	1	Principal, High School	2080	Schl Bsd Admin - 12 mos	007	12	\$160,486	Exempt	1	Principal, High School	2080	Unif Scale - 12 mos	032	20	\$155,045	Exempt
4015	1	Principal, High School	2080	Schl Bsd Admin - 12 mos	007	12	\$160,486	Exempt	1	Principal, High School	2080	Unif Scale - 12 mos	032	20	\$155,045	Exempt
4016	1	Principal, High School	2080	Schl Bsd Admin - 12 mos	007	12	\$160,486	Exempt	1	Principal, High School	2080	Unif Scale - 12 mos	032	20	\$155,045	Exempt
4017	1	Principal, High School	2080	Schl Bsd Admin - 12 mos	007	12	\$160,486	Exempt	1	Principal, High School	2080	Unif Scale - 12 mos	032	20	\$155,045	Exempt
4018	1	Principal, High School	2080	Schl Bsd Admin - 12 mos	007	12	\$160,486	Exempt	1	Principal, High School	2080	Unif Scale - 12 mos	032	20	\$155,045	Exempt
4019	1	Principal, High School	2080	Schl Bsd Admin - 12 mos	007	12	\$160,486	Exempt	1	Principal, High School	2080	Unif Scale - 12 mos	032	20	\$155,045	Exempt
4020	1	Custodian II	2080	Unif-Scale - A 12 mos	002	13	\$48,013	Non-Ex	1	Custodian II	2080	Unif Scale - 12 mos	006	16	\$46,384	Non-Ex
4021	1	Custodian II	2080	Unif-Scale - A 12 mos	002	14	\$49,214	Non-Ex	1	Custodian II	2080	Unif Scale - 12 mos	006	17	\$47,544	Non-Ex
4022	1	Custodian II	2080	Unif-Scale - A 12 mos	002	14	\$49,214	Non-Ex	1	Custodian II	2080	Unif Scale - 12 mos	006	17	\$47,544	Non-Ex
4023	1	Custodian II	2080	Unif-Scale - A 12 mos	002	14	\$49,214	Non-Ex	1	Custodian II	2080	Unif Scale - 12 mos	006	17	\$47,544	Non-Ex
4024	1	Custodian II	2080	Unif-Scale - A 12 mos	002	15	\$50,444	Non-Ex	1	Custodian II	2080	Unif Scale - 12 mos	006	18	\$48,732	Non-Ex
4025	1	Custodian II	2080	Unif-Scale - A 12 mos	002	15	\$50,444	Non-Ex	1	Custodian II	2080	Unif Scale - 12 mos	006	18	\$48,732	Non-Ex
4026	1	Custodian II	2080	Unif-Scale - A 12 mos	002	15	\$50,444	Non-Ex	1	Custodian II	2080	Unif Scale - 12 mos	006	18	\$48,732	Non-Ex
4027	1	Custodian II	2080	Unif-Scale - A 12 mos	002	15	\$50,444	Non-Ex	1	Custodian II	2080	Unif Scale - 12 mos	006	18	\$48,732	Non-Ex
4028	1	Custodian II	2080	Unif-Scale - A 12 mos	002	15	\$50,444	Non-Ex	1	Custodian II	2080	Unif Scale - 12 mos	006	19	\$48,732	Non-Ex
4029	1	Custodian II	2080	Unif-Scale - A 12 mos	002	15	\$50,444	Non-Ex	1	Custodian II	2080	Unif Scale - 12 mos	006	18	\$48,732	Non-Ex
4030	1	Business Op Asst I/II/III	2080	Unif-Scale - A 12 mos	008	2	\$41,654	Non-Ex	1	Business Op Asst I/II/III	2080	Unif Scale - 12 mos	012	4	\$40,240	Non-Ex
4031	1	Business Op Asst I/II/III	2080	Unif-Scale - A 12 mos	008	3	\$43,320	Non-Ex	1	Business Op Asst I/II/III	2080	Unif Scale - 12 mos	012	5	\$41,849	Non-Ex
4032	1	Business Op Asst I/II/III	2080	Unif-Scale - A 12 mos	008	3	\$43,320	Non-Ex	1	Business Op Asst I/II/III	2080	Unif Scale - 12 mos	012	5	\$41,849	Non-Ex
4033	0.5	Food Services Worker	1504	Unif Scale - Sched H	002	15	\$16,022	Non-Ex	0.5	Food Services Worker	1504	Unif Scale - Sched H	002	14	\$15,477	Non-Ex
4034	0.5	Food Services Worker	1504	Unif Scale - Sched H	002	15	\$16,022	Non-Ex	0.5	Food Services Worker	1504	Unif Scale - Sched H	002	14	\$15,477	Non-Ex
4035	0.5	Food Services Worker	1504	Unif Scale - Sched H	002	15	\$16,022	Non-Ex	0.5	Food Services Worker	1504	Unif Scale - Sched H	002	14	\$15,477	Non-Ex
4036	0.5	Food Services Worker	1504	Unif Scale - Sched H	002	15	\$16,022	Non-Ex	0.5	Food Services Worker	1504	Unif Scale - Sched H	002	14	\$15,477	Non-Ex
4037	0.375	Food Services Worker	1464	Unif Scale - Sched H	002	15	\$11,697	Non-Ex	0.375	Food Services Worker	1464	Unif Scale - Sched H	002	14	\$11,299	Non-Ex
4038	0.719	Food Services Worker	1504	Unif Scale - Sched H	002	15	\$23,040	Non-Ex	0.719	Food Services Worker	1504	Unif Scale - Sched H	002	14	\$22,256	Non-Ex
4039	0.844	Food Services Worker	1504	Unif Scale - Sched H	002	14	\$26,386	Non-Ex	0.844	Food Services Worker	1504	Unif Scale - Sched H	002	13	\$25,488	Non-Ex
4040	0.563	Food Services Worker	1504	Unif Scale - Sched H	002	15	\$18,041	Non-Ex	0.563	Food Services Worker	1504	Unif Scale - Sched H	002	14	\$17,427	Non-Ex
4041	0.563	Food Services Worker	1504	Unif Scale - Sched H	002	15	\$18,041	Non-Ex	0.563	Food Services Worker	1504	Unif Scale - Sched H	002	14	\$17,427	Non-Ex
4042	0.563	Food Services Worker	1504	Unif Scale - Sched H	002	15	\$18,041	Non-Ex	0.563	Food Services Worker	1504	Unif Scale - Sched H	002	14	\$17,427	Non-Ex
4043	0.875	Food Services Worker	1504	Unif Scale - Sched H	002	14	\$27,355	Non-Ex	0.875	Food Services Worker	1504	Unif Scale - Sched H	002	13	\$26,424	Non-Ex
4044	0.875	Food Services Worker	1504	Unif Scale - Sched H	002	14	\$27,355	Non-Ex	0.875	Food Services Worker	1504	Unif Scale - Sched H	002	13	\$26,424	Non-Ex
4045	0.75	Food Services Worker	1504	Unif Scale - Sched H	002	14	\$23,447	Non-Ex	0.75	Food Services Worker	1504	Unif Scale - Sched H	002	13	\$22,649	Non-Ex
4046	0.625	Food Services Worker	1504	Unif Scale - Sched H	002	14	\$19,539	Non-Ex	0.625	Food Services Worker	1504	Unif Scale - Sched H	002	13	\$18,874	Non-Ex
4047	0.625	Food Services Worker	1504	Unif Scale - Sched H	002	14	\$19,539	Non-Ex	0.625	Food Services Worker	1504	Unif Scale - Sched H	002	13	\$18,874	Non-Ex
4048	0.813	Food Services Kitchen Mgr I	1544	Unif Scale - Sched H	008	14	\$32,790	Non-Ex	0.813	Food Services Kitchen Mgr I	1544	Unif Scale - Sched H	008	13	\$31,674	Non-Ex

237

ID	FY19 Total FTE	FY19 Position Description	FY19 Annual Hours	FY19 Salary Scale Description	FY19 Grade	FY19 Step	FY19 Annual Salary	FY19 OT Status	FY18 Total FTE	FY18 Position Description	FY18 Annual Hours	FY18 Salary Scale Description	FY18 Grade	FY18 Step	FY18 Annual Salary	FY18 OT Status
4049	0.5	Food Services Worker	1504	Unif Scale - Sched H	002	14	\$15,631	Non-Ex	0.5	Food Services Worker	1504	Unif Scale - Sched H	002	13	\$15,099	Non-Ex
4050	1	Bus Driver I/II	1488	Unif Scale - Sched H	012	14	\$44,247	Non-Ex	1	Bus Driver I/II	1488	Unif Scale - Sched H	012	13	\$42,741	Non-Ex
4051	1	Bus Driver I/II	1488	Unif Scale - Sched H	012	14	\$44,247	Non-Ex	1	Bus Driver I/II	1488	Unif Scale - Sched H	012	13	\$42,741	Non-Ex
4052	1	Bus Driver I/II	1488	Unif Scale - Sched H	012	14	\$44,247	Non-Ex	1	Bus Driver I/II	1488	Unif Scale - Sched H	012	13	\$42,741	Non-Ex
4053	0.75	Food Services Worker	1504	Unif Scale - Sched H	002	15	\$24,033	Non-Ex	0.75	Food Services Worker	1504	Unif Scale - Sched H	002	14	\$23,215	Non-Ex
4054	0.75	Food Services Worker	1504	Unif Scale - Sched H	002	15	\$24,033	Non-Ex	0.75	Food Services Worker	1504	Unif Scale - Sched H	002	14	\$23,215	Non-Ex
4055	0.75	Food Services Worker	1504	Unif Scale - Sched H	002	15	\$24,033	Non-Ex	0.75	Food Services Worker	1504	Unif Scale - Sched H	002	14	\$23,215	Non-Ex
4056	1	Bus Driver Supervisor	1568	Unif Scale - Sched H	014	16	\$57,350	Non-Ex	1	Bus Driver Supervisor	1568	Unif Scale - Sched H	014	15	\$55,398	Non-Ex
4057	0.844	Food Services Kitchen Mgr II	1544	Unif Scale - Sched H	009	16	\$37,194	Non-Ex	0.844	Food Services Kitchen Mgr II	1544	Unif Scale - Sched H	009	15	\$35,928	Non-Ex
4058	1	Food Services Kitchen Mgr II	1544	Unif Scale - Sched H	009	18	\$46,300	Non-Ex	1	Food Services Kitchen Mgr II	1544	Unif Scale - Sched H	009	17	\$44,724	Non-Ex
4059	1	Bus Driver I/II	1488	Unif Scale - Sched H	012	17	\$47,649	Non-Ex	1	Bus Driver I/II	1488	Unif Scale - Sched H	012	16	\$46,027	Non-Ex
4060	1	Bus Driver Floater	1488	Unif Scale - Sched H	013	15	\$47,177	Non-Ex	1	Bus Driver Floater	1488	Unif Scale - Sched H	013	14	\$45,571	Non-Ex
4061	0.906	Food Services Kitchen Mgr II	1544	Unif Scale - Sched H	009	18	\$41,948	Non-Ex	0.906	Food Services Kitchen Mgr II	1544	Unif Scale - Sched H	009	17	\$40,520	Non-Ex
4062	1	Food Services Kitchen Mgr I	1544	Unif Scale - Sched H	008	14	\$40,332	Non-Ex	1	Food Services Kitchen Mgr I	1544	Unif Scale - Sched H	008	13	\$38,959	Non-Ex
4063	0.875	Bus Driver I/II	1488	Unif Scale - Sched H	012	14	\$38,716	Non-Ex	0.875	Bus Driver I/II	1488	Unif Scale - Sched H	012	13	\$37,398	Non-Ex
4064	1	Food Services Kitchen Mgr III	1536	Unif Scale - Sched H	010	17	\$46,734	Non-Ex	1	Food Services Kitchen Mgr III	1536	Unif Scale - Sched H	010	16	\$45,143	Non-Ex
4065	0.594	Food Services Worker	1504	Unif Scale - Sched H	002	15	\$19,034	Non-Ex	0.594	Food Services Worker	1504	Unif Scale - Sched H	002	14	\$18,386	Non-Ex
4066	0.594	Food Services Worker	1504	Unif Scale - Sched H	002	15	\$19,034	Non-Ex	0.594	Food Services Worker	1504	Unif Scale - Sched H	002	14	\$18,386	Non-Ex
4067	0.906	Food Services Kitchen Mgr I	1544	Unif Scale - Sched H	008	16	\$38,391	Non-Ex	0.906	Food Services Kitchen Mgr I	1544	Unif Scale - Sched H	008	15	\$37,084	Non-Ex
4068	1	Food Services Worker	1504	Unif Scale - Sched H	002	15	\$32,045	Non-Ex	1	Food Services Worker	1504	Unif Scale - Sched H	002	14	\$30,954	Non-Ex
4069	1	Bus Driver Supervisor	1568	Unif Scale - Sched H	014	15	\$55,952	Non-Ex	1	Bus Driver Supervisor	1568	Unif Scale - Sched H	014	14	\$54,047	Non-Ex
4070	0.813	Food Services Worker	1504	Unif Scale - Sched H	002	15	\$26,052	Non-Ex	0.813	Food Services Worker	1504	Unif Scale - Sched H	002	14	\$25,165	Non-Ex
4071	1	Food Services Kitchen Mgr II	1544	Unif Scale - Sched H	009	17	\$45,171	Non-Ex	1	Food Services Kitchen Mgr II	1544	Unif Scale - Sched H	009	16	\$43,633	Non-Ex
4072	0.875	Transp Van Driver	1488	Unif Scale - Sched H	007	15	\$33,892	Non-Ex	0.875	Transp Van Driver	1488	Unif Scale - Sched H	007	14	\$32,738	Non-Ex
4073	0.813	Food Services Kitchen Mgr I	1544	Unif Scale - Sched H	008	16	\$34,450	Non-Ex	0.813	Food Services Kitchen Mgr I	1544	Unif Scale - Sched H	008	15	\$33,277	Non-Ex
4074	0.875	Bus Driver I/II	1488	Unif Scale - Sched H	012	16	\$40,676	Non-Ex	0.875	Bus Driver I/II	1488	Unif Scale - Sched H	012	15	\$39,291	Non-Ex
4075	0.906	Food Services Kitchen Mgr II	1544	Unif Scale - Sched H	009	14	\$38,003	Non-Ex	0.906	Food Services Kitchen Mgr II	1544	Unif Scale - Sched H	009	13	\$36,709	Non-Ex
4076	1	Food Services Kitchen Mgr II	1544	Unif Scale - Sched H	009	15	\$42,994	Non-Ex	1	Food Services Kitchen Mgr II	1544	Unif Scale - Sched H	009	14	\$41,530	Non-Ex
4077	0.938	Food Services Worker	1464	Unif Scale - Sched H	002	14	\$28,545	Non-Ex	0.938	Food Services Worker	1464	Unif Scale - Sched H	002	13	\$27,573	Non-Ex
4078	0.938	Food Services Worker	1464	Unif Scale - Sched H	002	14	\$28,545	Non-Ex	0.938	Food Services Worker	1464	Unif Scale - Sched H	002	13	\$27,573	Non-Ex
4079	0.625	Food Services Worker	1504	Unif Scale - Sched H	002	15	\$20,028	Non-Ex	0.625	Food Services Worker	1504	Unif Scale - Sched H	002	14	\$19,346	Non-Ex
4080	0.625	Food Services Worker	1504	Unif Scale - Sched H	002	15	\$20,028	Non-Ex	0.625	Food Services Worker	1504	Unif Scale - Sched H	002	14	\$19,346	Non-Ex
4081	0.625	Food Services Worker	1504	Unif Scale - Sched H	002	15	\$20,028	Non-Ex	0.625	Food Services Worker	1504	Unif Scale - Sched H	002	14	\$19,346	Non-Ex
4082	1	Bus Driver Floater	1488	Unif Scale - Sched H	013	18	\$50,804	Non-Ex	1	Bus Driver Floater	1488	Unif Scale - Sched H	013	17	\$49,074	Non-Ex
4083	1	Bus Driver I/II	1488	Unif Scale - Sched H	012	16	\$46,487	Non-Ex	1	Bus Driver I/II	1488	Unif Scale - Sched H	012	15	\$44,904	Non-Ex
4084	1	Bus Driver I/II	1488	Unif Scale - Sched H	012	16	\$46,487	Non-Ex	1	Bus Driver I/II	1488	Unif Scale - Sched H	012	15	\$44,904	Non-Ex
4085	1	Bus Driver I/II	1488	Unif Scale - Sched H	012	16	\$46,487	Non-Ex	1	Bus Driver I/II	1488	Unif Scale - Sched H	012	15	\$44,904	Non-Ex
4086	0.563	Food Services Worker	1464	Unif Scale - Sched H	002	15	\$17,561	Non-Ex	0.563	Food Services Worker	1464	Unif Scale - Sched H	002	14	\$16,963	Non-Ex
4087	0.563	Food Services Worker	1464	Unif Scale - Sched H	002	15	\$17,561	Non-Ex	0.563	Food Services Worker	1464	Unif Scale - Sched H	002	14	\$16,963	Non-Ex
4088	0.781	Food Services Kitchen Mgr I	1544	Unif Scale - Sched H	008	16	\$33,094	Non-Ex	0.781	Food Services Kitchen Mgr I	1544	Unif Scale - Sched H	008	15	\$31,967	Non-Ex
4089	0.781	Food Services Kitchen Mgr I	1544	Unif Scale - Sched H	008	16	\$33,094	Non-Ex	0.781	Food Services Kitchen Mgr I	1544	Unif Scale - Sched H	008	15	\$31,967	Non-Ex
4090	0.781	Food Services Kitchen Mgr I	1544	Unif Scale - Sched H	008	16	\$33,094	Non-Ex	0.781	Food Services Kitchen Mgr I	1544	Unif Scale - Sched H	008	15	\$31,967	Non-Ex
4091	0.781	Food Services Kitchen Mgr I	1544	Unif Scale - Sched H	008	16	\$33,094	Non-Ex	0.781	Food Services Kitchen Mgr I	1544	Unif Scale - Sched H	008	15	\$31,967	Non-Ex
4092	0.781	Food Services Kitchen Mgr I	1544	Unif Scale - Sched H	008	16	\$33,094	Non-Ex	0.781	Food Services Kitchen Mgr I	1544	Unif Scale - Sched H	008	15	\$31,967	Non-Ex

ID	FY19 Total FTE	FY19 Position Description	FY19 Annual Hours	FY19 Salary Scale Description	FY19 Grade	FY19 Step	FY19 Annual Salary	FY19 OT Status	FY18 Total FTE	FY18 Position Description	FY18 Annual Hours	FY18 Salary Scale Description	FY18 Grade	FY18 Step	FY18 Annual Salary	FY18 OT Status
4093	1	Bus Driver Supervisor	1568	Unif Scale - Sched H	014	14	\$54,588	Non-Ex	1	Bus Driver Supervisor	1568	Unif Scale - Sched H	014	13	\$52,729	Non-Ex
4094	0.844	Food Services Kitchen Mgr I	1544	Unif Scale - Sched H	008	16	\$35,764	Non-Ex	0.844	Food Services Kitchen Mgr I	1544	Unif Scale - Sched H	008	15	\$34,546	Non-Ex
4095	1	Transp Van Driver	1488	Unif Scale - Sched H	007	14	\$37,789	Non-Ex	1	Transp Van Driver	1488	Unif Scale - Sched H	007	13	\$36,502	Non-Ex
4096	0.875	Food Services Worker	1504	Unif Scale - Sched H	002	15	\$28,039	Non-Ex	0.875	Food Services Worker	1504	Unif Scale - Sched H	002	14	\$27,084	Non-Ex
4097	0.875	Food Services Worker	1504	Unif Scale - Sched H	002	15	\$28,039	Non-Ex	0.875	Food Services Worker	1504	Unif Scale - Sched H	002	14	\$27,084	Non-Ex
4098	0.625	Food Services Worker	1464	Unif Scale - Sched H	002	15	\$19,495	Non-Ex	0.625	Food Services Worker	1464	Unif Scale - Sched H	002	14	\$18,831	Non-Ex
4099	0.875	Food Services Kitchen Mgr II	1544	Unif Scale - Sched H	009	18	\$40,513	Non-Ex	0.875	Food Services Kitchen Mgr II	1544	Unif Scale - Sched H	009	17	\$39,133	Non-Ex
4100	1	Transp Attendant	1488	Unif Scale - Sched H	005	14	\$34,700	Non-Ex	1	Transp Attendant	1488	Unif Scale - Sched H	005	13	\$33,518	Non-Ex
4101	0.688	Food Services Worker	1504	Unif Scale - Sched H	002	15	\$22,047	Non-Ex	0.688	Food Services Worker	1504	Unif Scale - Sched H	002	14	\$21,296	Non-Ex
4102	0.714	Edal Interpreter I/II	1260	Unif-Scale - A < 12 mos	014	9	\$32,902	Non-Ex	0.714	Edal Interpreter I/II	1260	Unif Scale - < 12 mos	018	12	\$31,781	Non-Ex
4103	0.531	Food Services Worker	1504	Unif Scale - Sched H	002	15	\$17,016	Non-Ex	0.531	Food Services Worker	1504	Unif Scale - Sched H	002	14	\$16,436	Non-Ex
4104	1	Exec Dir, FCPS Ed Foundation	2080	Unif-Scale - C 12 mos	008	3	\$131,110	Exempt	1	Exec Dir, FCPS Ed Foundation	2080	Unif Scale - 12 mos	032	11	\$126,638	Exempt
4105	1	Dir II, Activities & Athletic Programs	2080	Unif-Scale - C 12 mos	005	10	\$139,882	Exempt	1	Dir II, Activities & Athletic Programs	2080	Unif Scale - 12 mos	029	19	\$135,103	Exempt
4106	1	Dir II, Safety & Security	2080	Unif-Scale - C 12 mos	005	10	\$139,882	Exempt	1	Dir II, Safety & Security	2080	Unif Scale - 12 mos	029	18	\$135,103	Exempt
4107	1	Dir II, Admin Services	2080	Unif-Scale - C 12 mos	005	10	\$139,882	Exempt	1	Dir II, Admin Services	2080	Unif Scale - 12 mos	029	19	\$135,103	Exempt
4108	1	Dir II, Testing	2080	Unif-Scale - C 12 mos	005	10	\$139,882	Exempt	1	Dir II, Testing	2080	Unif Scale - 12 mos	029	19	\$135,103	Exempt
4109	1	Admin Asst I	2080	Unif-Scale - A 12 mos	009	12	\$61,756	Non-Ex	1	Admin Asst I	2080	Unif Scale - 12 mos	013	15	\$59,643	Non-Ex
4110	1	Carpenter I	2080	Unif-Scale - A 12 mos	009	12	\$61,756	Non-Ex	1	Carpenter I	2080	Unif Scale - 12 mos	013	15	\$59,643	Non-Ex
4111	1	Appliance & Equipment Techn I	2080	Unif-Scale - A 12 mos	009	12	\$61,756	Non-Ex	1	Appliance & Equipment Techn I	2080	Unif Scale - 12 mos	013	15	\$59,643	Non-Ex
4112	1	Mathematics Teacher, HS	1552	TJ Teacher - < 12 mos	007	22	\$107,886	Exempt	1	Mathematics Teacher, HS	1552	TJ Teacher - < 12 mos	007	21	\$104,180	Exempt
4113	1	Music Teacher, ES	1455	Teacher - < 12 mos	007	22	\$100,828	Exempt	1	Music Teacher, ES	1455	Teacher - < 12 mos	007	21	\$97,364	Exempt
4114	1	English Teacher, MS	1455	Teacher - < 12 mos	007	22	\$100,828	Exempt	1	English Teacher, MS	1455	Teacher - < 12 mos	007	21	\$97,364	Exempt
4115	1	History & Soc Stud Teacher, MS	1455	Teacher - < 12 mos	007	22	\$100,828	Exempt	1	History & Soc Stud Teacher, MS	1455	Teacher - < 12 mos	007	21	\$97,364	Exempt
4116	1	ESOL Teacher, HS	1455	Teacher - < 12 mos	007	22	\$100,828	Exempt	1	ESOL Teacher, HS	1455	Teacher - < 12 mos	007	21	\$97,364	Exempt
4117	1	Tech Ed Teacher, HS	1455	Teacher - < 12 mos	007	22	\$100,828	Exempt	1	Tech Ed Teacher, HS	1455	Teacher - < 12 mos	007	21	\$97,364	Exempt
4118	1	Chemistry Teacher, HS	1455	Teacher - < 12 mos	007	22	\$100,828	Exempt	1	Chemistry Teacher, HS	1455	Teacher - < 12 mos	007	21	\$97,364	Exempt
4119	1	Chemistry Teacher, HS	1455	Teacher - < 12 mos	007	22	\$100,828	Exempt	1	Chemistry Teacher, HS	1455	Teacher - < 12 mos	007	21	\$97,364	Exempt
4120	1	Biology Teacher, HS	1455	Teacher - < 12 mos	007	22	\$100,828	Exempt	1	Biology Teacher, HS	1455	Teacher - < 12 mos	007	21	\$97,364	Exempt
4121	1	Preschool Teacher	1455	Teacher - < 12 mos	007	22	\$100,828	Exempt	1	Preschool Teacher	1455	Teacher - < 12 mos	007	21	\$97,364	Exempt
4122	1	School Counselor, MS	1560	Teacher - < 12 mos	007	22	\$108,104	Exempt	1	School Counselor, MS	1560	Teacher - < 12 mos	007	21	\$104,390	Exempt
4123	1	Custodian II	2080	Unif-Scale - A 12 mos	002	5	\$36,817	Non-Ex	1	Custodian II	2080	Unif Scale - 12 mos	006	7	\$35,552	Non-Ex
4124	1	Custodian II	2080	Unif-Scale - A 12 mos	002	5	\$36,817	Non-Ex	1	Custodian II	2080	Unif Scale - 12 mos	006	7	\$35,552	Non-Ex
4125	1	Custodian II	2080	Unif-Scale - A 12 mos	002	5	\$36,817	Non-Ex	1	Custodian II	2080	Unif Scale - 12 mos	006	7	\$35,552	Non-Ex
4126	1	Custodian II	2080	Unif-Scale - A 12 mos	002	5	\$36,817	Non-Ex	1	Custodian II	2080	Unif Scale - 12 mos	006	7	\$35,552	Non-Ex
4127	1	Custodian II	2080	Unif-Scale - A 12 mos	002	5	\$36,817	Non-Ex	1	Custodian II	2080	Unif Scale - 12 mos	006	7	\$35,552	Non-Ex
4128	1	Custodian II	2080	Unif-Scale - A 12 mos	002	5	\$36,817	Non-Ex	1	Custodian II	2080	Unif Scale - 12 mos	006	7	\$35,552	Non-Ex
4129	1	Custodian II	2080	Unif-Scale - A 12 mos	002	5	\$36,817	Non-Ex	1	Custodian II	2080	Unif Scale - 12 mos	006	7	\$35,552	Non-Ex
4130	1	Audiologist	1635	Teacher - < 12 mos	007	22	\$113,302	Exempt	1	Audiologist	1635	Teacher - < 12 mos	007	21	\$109,409	Exempt
4131	1	ESOL Assessment Teacher	1635	Teacher - < 12 mos	007	22	\$113,302	Exempt	1	ESOL Assessment Teacher	1635	Teacher - < 12 mos	007	21	\$109,409	Exempt
4132	1	Business Op Technical Spec I/II	2080	Unif-Scale - A 12 mos	016	6	\$67,346	Non-Ex	1	Business Op Technical Spec I/II	2080	Unif Scale - 12 mos	019	8	\$65,027	Non-Ex
4133	1	Field Services Senior Techn (B)	2080	Unif-Scale - A 12 mos	016	6	\$67,346	Non-Ex	1	Field Services Senior Techn (B)	2080	Unif Scale - 12 mos	019	8	\$65,027	Non-Ex
4134	1	Transp Supervisor	2080	Unif-Scale - A 12 mos	016	6	\$67,346	Non-Ex	1	Transp Supervisor	2080	Unif Scale - 12 mos	019	8	\$65,027	Non-Ex
4135	1	IT Operations Techn II	2080	Unif-Scale - A 12 mos	016	8	\$72,143	Non-Ex	1	IT Operations Techn II	2080	Unif Scale - 12 mos	019	10	\$69,658	Non-Ex
4136	1	Transp Supervisor	2080	Unif-Scale - A 12 mos	016	8	\$72,143	Non-Ex	1	Transp Supervisor	2080	Unif Scale - 12 mos	019	10	\$69,658	Non-Ex

ID	FY19 Total FTE	FY19 Position Description	FY19 Annual Hours	FY19 Salary Scale Description	FY19 Grade	FY19 Step	FY19 Annual Salary	FY19 OT Status	FY18 Total FTE	FY18 Position Description	FY18 Annual Hours	FY18 Salary Scale Description	FY18 Grade	FY18 Step	FY18 Annual Salary	FY18 OT Status
4137	1	Field Construction Rep	2080	Unif-Scale - A 12 mos	016	8	\$72,143	Non-Ex	1	Field Construction Rep	2080	Unif Scale - 12 mos	019	10	\$69,658	Non-Ex
4138	1	Exec Admin Asst I/II	2080	Unif-Scale - A 12 mos	016	7	\$69,704	Non-Ex	1	Exec Admin Asst I/II	2080	Unif Scale - 12 mos	019	9	\$67,302	Non-Ex
4139	1	Security Systems Technical Spec	2080	Unif-Scale - A 12 mos	016	7	\$69,704	Non-Ex	1	Security Systems Technical Spec	2080	Unif Scale - 12 mos	019	9	\$67,302	Non-Ex
4140	1	Field Construction Rep	2080	Unif-Scale - A 12 mos	016	7	\$69,704	Non-Ex	1	Field Construction Rep	2080	Unif Scale - 12 mos	019	9	\$67,302	Non-Ex
4141	1	Learning Disabs Teacher, MS/HS	1455	Teacher - < 12 mos	004	19	\$91,729	Exempt	1	Career & Transition Teacher	1485	Teacher - < 12 mos	004	18	\$88,566	Exempt
4142	0.469	Food Services Worker	1504	Unif Scale - Sched H	002	2	\$10,227	Non-Ex	0.5	Food Services Worker	1504	Unif Scale - Sched H	002	1	\$9,873	Non-Ex
4143	1	Food Services Van Driver	1536	Unif-Scale - A 12 mos	003	15	\$38,778	Non-Ex	1	Food Services Van Driver	1536	Unif Scale - 12 mos	007	18	\$37,434	Non-Ex
4144	1	Building Supervisor II	2080	Unif-Scale - A 12 mos	009	3	\$45,096	Non-Ex	1	Building Supervisor II	2080	Unif Scale - 12 mos	013	5	\$43,532	Non-Ex
4145	1	Student Information Asst III/IV	2080	Unif-Scale - A 12 mos	009	2	\$43,362	Non-Ex	1	Student Information Asst III/IV	2080	Unif Scale - 12 mos	013	4	\$41,857	Non-Ex
4146	1	Grades 1-3 Teacher, ES	1455	Teacher - < 12 mos	001	15	\$71,629	Exempt	1	Grades 1-3 Teacher, ES	1455	Teacher - < 12 mos	001	15	\$69,139	Exempt
4147	1	Systems of Supp Advisor	1560	Teacher - < 12 mos	004	8	\$72,772	Exempt	1	Alt School Teacher	1635	Teacher - < 12 mos	004	7	\$70,233	Exempt
4148	1	Business Op Asst I/II/III	2080	Unif-Scale - A 12 mos	010	12	\$64,288	Non-Ex	1	Business Op Asst I/II/III	2080	Unif Scale - 12 mos	014	15	\$62,041	Non-Ex
4149	1	Admin Asst I	1752	Unif-Scale - A < 12 mos	009	10	\$54,248	Non-Ex	1	Admin Asst I	1752	Unif Scale - < 12 mos	013	13	\$52,346	Non-Ex
4150	1	Admin Asst I	1752	Unif-Scale - A < 12 mos	009	10	\$54,248	Non-Ex	1	Admin Asst I	1752	Unif Scale - < 12 mos	013	13	\$52,346	Non-Ex
4151	1	Admin Asst I	1752	Unif-Scale - A < 12 mos	009	10	\$54,248	Non-Ex	1	Admin Asst I	1752	Unif Scale - < 12 mos	013	13	\$52,346	Non-Ex
4152	1	Field Custodian	2080	Unif-Scale - A 12 mos	003	5	\$38,327	Non-Ex	1	Field Custodian	2080	Unif Scale - 12 mos	007	7	\$36,982	Non-Ex
4153	1	Field Custodian	2080	Unif-Scale - A 12 mos	003	5	\$38,327	Non-Ex	1	Field Custodian	2080	Unif Scale - 12 mos	007	7	\$36,982	Non-Ex
4154	1	Admin Asst II	2080	Unif-Scale - A 12 mos	010	10	\$60,598	Non-Ex	1	Transp Instructor	2080	Unif Scale - 12 mos	016	10	\$58,471	Non-Ex
4155	1	Grades 1-3 Teacher, ES	1455	Teacher - < 12 mos	004	20	\$93,067	Exempt	1	Grades 1-3 Teacher, ES	1455	Teacher - < 12 mos	004	20	\$89,778	Exempt
4156	1	English Teacher, MS	1455	Teacher - < 12 mos	004	20	\$93,067	Exempt	1	English Teacher, MS	1455	Teacher - < 12 mos	004	20	\$89,778	Exempt
4157	1	Occupational Therapist	1455	Teacher - < 12 mos	004	20	\$93,067	Exempt	1	Occupational Therapist	1455	Teacher - < 12 mos	004	20	\$89,778	Exempt
4158	0.2	Resource Teacher, ES	1455	Teacher - < 12 mos	004	20	\$18,613	Exempt	0.2	Resource Teacher, ES	1455	Teacher - < 12 mos	004	20	\$17,955	Exempt
4159	1	Kindergarten Teacher, ES	1455	Teacher - < 12 mos	001	13	\$68,803	Exempt	1	Kindergarten Teacher, ES	1455	Teacher - < 12 mos	001	13	\$66,366	Exempt
4160	1	Business Op Asst I/II/III	2080	Unif-Scale - A 12 mos	010	4	\$48,823	Non-Ex	1	Business Op Asst I/II/III	2080	Unif Scale - 12 mos	014	6	\$47,093	Non-Ex
4161	1	Early Childhood Fam Services Asst	2080	Unif-Scale - A 12 mos	010	4	\$48,823	Non-Ex	1	Early Childhood Fam Services Asst	2080	Unif Scale - 12 mos	014	6	\$47,093	Non-Ex
4162	1	Admin Asst II	2080	Unif-Scale - A 12 mos	010	3	\$46,946	Non-Ex	1	Admin Asst II	2080	Unif Scale - 12 mos	014	5	\$45,281	Non-Ex
4163	1	Accounts Payable Analyst I	2080	Unif-Scale - B 12 mos	002	3	\$65,473	Exempt	1	Accounts Payable Analyst I	2080	Unif Scale - 12 mos	021	5	\$63,150	Exempt
4164	1	Client Services Supervisor	2080	Unif-Scale - B 12 mos	002	4	\$68,092	Exempt	1	Client Services Supervisor	2080	Unif Scale - 12 mos	021	6	\$65,676	Exempt
4165	1	Senior Buyer	2080	Unif-Scale - B 12 mos	002	4	\$68,092	Exempt	1	Senior Buyer	2080	Unif Scale - 12 mos	021	6	\$65,676	Exempt
4166	1	Senior Buyer	2080	Unif-Scale - B 12 mos	002	4	\$68,092	Exempt	1	Senior Buyer	2080	Unif Scale - 12 mos	021	6	\$65,676	Exempt
4167	1	Functl Applic Spec I	2080	Unif-Scale - B 12 mos	002	2	\$62,955	Exempt	1	Functl Applic Spec I	2080	Unif Scale - 12 mos	021	4	\$60,721	Exempt
4168	1	Transp Supp Services Techn I/II	2080	Unif-Scale - A 12 mos	011	14	\$70,655	Non-Ex	1	Transp Supp Services Techn I/II	2080	Unif Scale - 12 mos	014	20	\$68,147	Non-Ex
4169	1	ESOL Teacher, MS	1455	Teacher - < 12 mos	003	24	\$90,567	Exempt	1	ESOL Teacher, MS	1455	Teacher - < 12 mos	001	23	\$87,346	Exempt
4170	1	Itinerant Music, Band, Teacher	1455	Teacher - < 12 mos	003	24	\$90,567	Exempt	1	Itinerant Music, Band, Teacher	1455	Teacher - < 12 mos	001	23	\$87,346	Exempt
4171	1	Carpenter II	2080	Unif-Scale - A 12 mos	011	12	\$66,924	Non-Ex	1	Carpenter II	2080	Unif Scale - 12 mos	015	15	\$64,534	Non-Ex
4172	1	Carpenter II	2080	Unif-Scale - A 12 mos	011	12	\$66,924	Non-Ex	1	Carpenter II	2080	Unif Scale - 12 mos	015	15	\$64,534	Non-Ex
4173	1	Plumber I	2080	Unif-Scale - A 12 mos	011	12	\$66,924	Non-Ex	1	Plumber I	2080	Unif Scale - 12 mos	015	15	\$64,534	Non-Ex
4174	1	Auto Tech Teacher, HS	1552	TJ Teacher - < 12 mos	001	18	\$80,972	Exempt	1	Auto Tech Teacher, HS	1552	TJ Teacher - < 12 mos	001	17	\$78,077	Exempt
4175	1	Licensed Practical Nurse Instructor, HS	1552	TJ Teacher - < 12 mos	001	18	\$80,972	Exempt	1	Licensed Practical Nurse Instructor, HS	1552	TJ Teacher - < 12 mos	001	17	\$78,077	Exempt
4176	1	Kindergarten Teacher, ES	1455	Teacher - < 12 mos	001	18	\$75,675	Exempt	1	Kindergarten Teacher, ES	1455	Teacher - < 12 mos	001	17	\$72,969	Exempt
4177	1	Kindergarten Teacher, ES	1455	Teacher - < 12 mos	001	18	\$75,675	Exempt	1	Kindergarten Teacher, ES	1455	Teacher - < 12 mos	001	17	\$72,969	Exempt
4178	1	Kindergarten Teacher, ES	1455	Teacher - < 12 mos	001	18	\$75,675	Exempt	1	Kindergarten Teacher, ES	1455	Teacher - < 12 mos	001	17	\$72,969	Exempt
4179	1	FECEP/Headstart Teacher	1455	Teacher - < 12 mos	001	18	\$75,675	Exempt	1	FECEP/Headstart Teacher	1455	Teacher - < 12 mos	001	17	\$72,969	Exempt
4180	1	Phys Ed Teacher, ES	1455	Teacher - < 12 mos	001	18	\$75,675	Exempt	1	Phys Ed Teacher, ES	1455	Teacher - < 12 mos	001	17	\$72,969	Exempt

240

ID	FY19 Total FTE	FY19 Position Description	FY19 Annual Hours	FY19 Salary Scale Description	FY19 Grade	FY19 Step	FY19 Annual Salary	FY19 OT Status	FY18 Total FTE	FY18 Position Description	FY18 Annual Hours	FY18 Salary Scale Description	FY18 Grade	FY18 Step	FY18 Annual Salary	FY18 OT Status
4181	1	Phys Ed Teacher, ES	1455	Teacher - < 12 mos	001	18	\$75,675	Exempt	1	Phys Ed Teacher, ES	1455	Teacher - < 12 mos	001	17	\$72,969	Exempt
4182	1	Phys Ed Teacher, ES	1455	Teacher - < 12 mos	001	18	\$75,675	Exempt	1	Phys Ed Teacher, ES	1455	Teacher - < 12 mos	001	17	\$72,969	Exempt
4183	1	Art Teacher, ES	1455	Teacher - < 12 mos	001	18	\$75,675	Exempt	1	Art Teacher, ES	1455	Teacher - < 12 mos	001	17	\$72,969	Exempt
4184	1	ESOL Teacher, ES	1455	Teacher - < 12 mos	001	18	\$75,675	Exempt	1	ESOL Teacher, ES	1455	Teacher - < 12 mos	001	17	\$72,969	Exempt
4185	1	ESOL Teacher, ES	1455	Teacher - < 12 mos	001	18	\$75,675	Exempt	1	ESOL Teacher, ES	1455	Teacher - < 12 mos	001	17	\$72,969	Exempt
4186	1	Spanish Immersion Teacher, ES	1455	Teacher - < 12 mos	001	18	\$75,675	Exempt	1	Spanish Immersion Teacher, ES	1455	Teacher - < 12 mos	001	17	\$72,969	Exempt
4187	1	Grades 1-3 Teacher, ES	1455	Teacher - < 12 mos	001	18	\$75,675	Exempt	1	Grades 1-3 Teacher, ES	1455	Teacher - < 12 mos	001	17	\$72,969	Exempt
4188	1	Grades 1-3 Teacher, ES	1455	Teacher - < 12 mos	001	18	\$75,675	Exempt	1	Grades 1-3 Teacher, ES	1455	Teacher - < 12 mos	001	17	\$72,969	Exempt
4189	1	Grades 1-3 Teacher, ES	1455	Teacher - < 12 mos	001	18	\$75,675	Exempt	1	Grades 1-3 Teacher, ES	1455	Teacher - < 12 mos	001	17	\$72,969	Exempt
4190	1	Grades 1-3 Teacher, ES	1455	Teacher - < 12 mos	001	18	\$75,675	Exempt	1	Grades 1-3 Teacher, ES	1455	Teacher - < 12 mos	001	17	\$72,969	Exempt
4191	1	Grades 4-6 Teacher, ES	1455	Teacher - < 12 mos	001	18	\$75,675	Exempt	1	Grades 4-6 Teacher, ES	1455	Teacher - < 12 mos	001	17	\$72,969	Exempt
4192	1	Grades 4-6 Teacher, ES	1455	Teacher - < 12 mos	001	18	\$75,675	Exempt	1	Grades 4-6 Teacher, ES	1455	Teacher - < 12 mos	001	17	\$72,969	Exempt
4193	1	Grades 4-6 Teacher, ES	1455	Teacher - < 12 mos	001	18	\$75,675	Exempt	1	Grades 1-3 Teacher, ES	1455	Teacher - < 12 mos	001	17	\$72,969	Exempt
4194	1	Grades 4-6 Teacher, ES	1455	Teacher - < 12 mos	001	18	\$75,675	Exempt	1	Grades 4-6 Teacher, ES	1455	Teacher - < 12 mos	001	17	\$72,969	Exempt
4195	1	Grades 4-6 Teacher, ES	1455	Teacher - < 12 mos	001	18	\$75,675	Exempt	1	Grades 4-6 Teacher, ES	1455	Teacher - < 12 mos	001	17	\$72,969	Exempt
4196	1	Grades 4-6 Teacher, ES	1455	Teacher - < 12 mos	001	18	\$75,675	Exempt	1	Grades 4-6 Teacher, ES	1455	Teacher - < 12 mos	001	17	\$72,969	Exempt
4197	1	Fam & Consmr Sci Teacher, MS	1455	Teacher - < 12 mos	001	18	\$75,675	Exempt	1	Fam & Consmr Sci Teacher, MS	1455	Teacher - < 12 mos	001	17	\$72,969	Exempt
4198	1	English Teacher, MS	1455	Teacher - < 12 mos	001	18	\$75,675	Exempt	1	English Teacher, MS	1455	Teacher - < 12 mos	001	17	\$72,969	Exempt
4199	1	English Teacher, MS	1455	Teacher - < 12 mos	001	18	\$75,675	Exempt	1	English Teacher, MS	1455	Teacher - < 12 mos	001	17	\$72,969	Exempt
4200	1	Speech & Drama Teacher, MS	1455	Teacher - < 12 mos	001	18	\$75,675	Exempt	1	Speech & Drama Teacher, MS	1455	Teacher - < 12 mos	001	17	\$72,969	Exempt
4201	1	Mathematics Teacher, MS	1455	Teacher - < 12 mos	001	18	\$75,675	Exempt	1	Mathematics Teacher, MS	1455	Teacher - < 12 mos	001	17	\$72,969	Exempt
4202	1	Health & Phys Ed Teacher, MS	1455	Teacher - < 12 mos	001	18	\$75,675	Exempt	1	Health & Phys Ed Teacher, MS	1455	Teacher - < 12 mos	001	17	\$72,969	Exempt
4203	1	Health & Phys Ed Teacher, MS	1455	Teacher - < 12 mos	001	18	\$75,675	Exempt	1	Health & Phys Ed Teacher, MS	1455	Teacher - < 12 mos	001	17	\$72,969	Exempt
4204	1	ESOL Teacher, MS	1455	Teacher - < 12 mos	001	18	\$75,675	Exempt	1	ESOL Teacher, MS	1455	Teacher - < 12 mos	001	17	\$72,969	Exempt
4205	1	General Science Teacher, MS	1455	Teacher - < 12 mos	001	18	\$75,675	Exempt	1	General Science Teacher, MS	1455	Teacher - < 12 mos	001	17	\$72,969	Exempt
4206	1	English Teacher, HS	1455	Teacher - < 12 mos	001	18	\$75,675	Exempt	1	English Teacher, HS	1455	Teacher - < 12 mos	001	17	\$72,969	Exempt
4207	1	Dance Teacher, HS	1455	Teacher - < 12 mos	001	18	\$75,675	Exempt	1	Dance Teacher, HS	1455	Teacher - < 12 mos	001	17	\$72,969	Exempt
4208	1	Mathematics Teacher, HS	1455	Teacher - < 12 mos	001	18	\$75,675	Exempt	1	Mathematics Teacher, HS	1455	Teacher - < 12 mos	001	17	\$72,969	Exempt
4209	1	Health & Phys Ed Teacher, HS	1455	Teacher - < 12 mos	001	18	\$75,675	Exempt	1	Health & Phys Ed Teacher, HS	1455	Teacher - < 12 mos	001	17	\$72,969	Exempt
4210	1	Health & Phys Ed Teacher, HS	1455	Teacher - < 12 mos	001	18	\$75,675	Exempt	1	Health & Phys Ed Teacher, MS	1455	Teacher - < 12 mos	001	17	\$72,969	Exempt
4211	1	Spanish Lang Teacher, HS	1455	Teacher - < 12 mos	001	18	\$75,675	Exempt	1	Spanish Lang Teacher, HS	1455	Teacher - < 12 mos	001	17	\$72,969	Exempt
4212	1	Biology Teacher, HS	1455	Teacher - < 12 mos	001	18	\$75,675	Exempt	1	Biology Teacher, HS	1455	Teacher - < 12 mos	001	17	\$72,969	Exempt
4213	1	History & Soc Stud Teacher, HS	1455	Teacher - < 12 mos	001	18	\$75,675	Exempt	1	History & Soc Stud Teacher, HS	1455	Teacher - < 12 mos	001	17	\$72,969	Exempt
4214	1	Business & IT Teacher, HS	1455	Teacher - < 12 mos	001	18	\$75,675	Exempt	1	Business & IT Teacher, HS	1455	Teacher - < 12 mos	001	17	\$72,969	Exempt
4215	1	Emotional Disabs Teacher	1455	Teacher - < 12 mos	001	18	\$75,675	Exempt	1	Emotional Disabs Teacher	1455	Teacher - < 12 mos	001	17	\$72,969	Exempt
4216	1	Learning Disabs Teacher, MS/HS	1455	Teacher - < 12 mos	001	18	\$75,675	Exempt	1	Learning Disabs Teacher, MS/HS	1455	Teacher - < 12 mos	001	17	\$72,969	Exempt
4217	1	Learning Disabs Teacher, MS/HS	1455	Teacher - < 12 mos	001	18	\$75,675	Exempt	1	Learning Disabs Teacher, MS/HS	1455	Teacher - < 12 mos	001	17	\$72,969	Exempt
4218	1	Multiple Disabs Teacher	1455	Teacher - < 12 mos	001	18	\$75,675	Exempt	1	Multiple Disabs Teacher	1455	Teacher - < 12 mos	001	17	\$72,969	Exempt
4219	1	Itinerant Music, Band, Teacher	1455	Teacher - < 12 mos	001	18	\$75,675	Exempt	1	Itinerant Music, Band, Teacher	1455	Teacher - < 12 mos	001	17	\$72,969	Exempt
4220	1	JROTC Army NCO Instructor, HS	1485	Teacher - < 12 mos	001	18	\$77,235	Exempt	1	JROTC Army NCO Instructor, HS	1485	Teacher - < 12 mos	001	17	\$74,473	Exempt
4221	1	JROTC Army Sr Instructor, HS	1485	Teacher - < 12 mos	001	18	\$77,235	Exempt	1	JROTC Army Sr Instructor, HS	1485	Teacher - < 12 mos	001	17	\$74,473	Exempt
4222	1	Operating Engineer I (B)	2080	Unif-Scale - A 12 mos	011	15	\$72,421	Non-Ex	1	HVAC Techn I	2080	Unif Scale - 12 mos	017	15	\$69,827	Non-Ex
4223	1	Grades 1-3 Teacher, ES	1455	Teacher - < 12 mos	004	4	\$59,701	Exempt	1	Grades 1-3 Teacher, ES	1455	Teacher - < 12 mos	004	4	\$57,554	Exempt
4224	1	Grades 1-3 Teacher, ES	1455	Teacher - < 12 mos	004	4	\$59,701	Exempt	1	Grades 1-3 Teacher, ES	1455	Teacher - < 12 mos	004	4	\$57,554	Exempt

ID	FY19 Total FTE	FY19 Position Description	FY19 Annual Hours	FY19 Salary Scale Description	FY19 Grade	FY19 Step	FY19 Annual Salary	FY19 OT Status	FY18 Total FTE	FY18 Position Description	FY18 Annual Hours	FY18 Salary Scale Description	FY18 Grade	FY18 Step	FY18 Annual Salary	FY18 OT Status
4225	1	Grades 1-3 Teacher, ES	1455	Teacher - < 12 mos	004	4	\$59,701	Exempt	1	Grades 1-3 Teacher, ES	1455	Teacher - < 12 mos	004	4	\$57,554	Exempt
4226	1	ESOL Teacher, HS	1455	Teacher - < 12 mos	004	4	\$59,701	Exempt	1	ESOL Teacher, HS	1455	Teacher - < 12 mos	004	4	\$57,554	Exempt
4227	1	Emotional Disabs Teacher	1455	Teacher - < 12 mos	004	4	\$59,701	Exempt	1	Emotional Disabs Teacher	1455	Teacher - < 12 mos	004	4	\$57,554	Exempt
4228	1	Preschool Teacher	1455	Teacher - < 12 mos	004	4	\$59,701	Exempt	1	Preschool Teacher	1455	Teacher - < 12 mos	004	4	\$57,554	Exempt
4229	1	Kindergarten Teacher, ES	1455	Teacher - < 12 mos	001	3	\$52,182	Exempt	1	Grades 1-3 Teacher, ES	1455	Teacher - < 12 mos	001	3	\$50,301	Exempt
4230	1	ESOL Teacher, ES	1455	Teacher - < 12 mos	001	3	\$52,182	Exempt	1	ESOL Teacher, ES	1455	Teacher - < 12 mos	001	3	\$50,301	Exempt
4231	1	Grades 1-3 Teacher, ES	1455	Teacher - < 12 mos	001	3	\$52,182	Exempt	1	Grades 1-3 Teacher, ES	1455	Teacher - < 12 mos	001	3	\$50,301	Exempt
4232	1	Grades 1-3 Teacher, ES	1455	Teacher - < 12 mos	001	3	\$52,182	Exempt	1	Grades 1-3 Teacher, ES	1455	Teacher - < 12 mos	001	3	\$50,301	Exempt
4233	1	Grades 1-3 Teacher, ES	1455	Teacher - < 12 mos	001	3	\$52,182	Exempt	1	Grades 1-3 Teacher, ES	1455	Teacher - < 12 mos	001	3	\$50,301	Exempt
4234	1	Grades 4-6 Teacher, ES	1455	Teacher - < 12 mos	001	3	\$52,182	Exempt	1	Grades 1-3 Teacher, ES	1455	Teacher - < 12 mos	001	3	\$50,301	Exempt
4235	1	Grades 4-6 Teacher, ES	1455	Teacher - < 12 mos	001	3	\$52,182	Exempt	1	Grades 4-6 Teacher, ES	1455	Teacher - < 12 mos	001	3	\$50,301	Exempt
4236	1	Grades 4-6 Teacher, ES	1455	Teacher - < 12 mos	001	3	\$52,182	Exempt	1	Grades 4-6 Teacher, ES	1455	Teacher - < 12 mos	001	3	\$50,301	Exempt
4237	1	Mathematics Teacher, MS	1455	Teacher - < 12 mos	001	3	\$52,182	Exempt	1	Mathematics Teacher, MS	1455	Teacher - < 12 mos	001	3	\$50,301	Exempt
4238	1	Learning Disabs Teacher, ES	1455	Teacher - < 12 mos	001	3	\$52,182	Exempt	1	Learning Disabs Teacher, ES	1455	Teacher - < 12 mos	001	3	\$50,301	Exempt
4239	1	Learning Disabs Teacher, MS/HS	1455	Teacher - < 12 mos	001	3	\$52,182	Exempt	1	Multiple Disabs Teacher	1455	Teacher - < 12 mos	001	3	\$50,301	Exempt
4240	1	Multiple Disabs Teacher	1455	Teacher - < 12 mos	001	3	\$52,182	Exempt	1	Multiple Disabs Teacher	1455	Teacher - < 12 mos	001	3	\$50,301	Exempt
4241	1	Bus Driver I/II	1488	Unif Scale - Sched H	011	5	\$31,822	Non-Ex	1	Transp Attendant	1488	Unif Scale - Sched H	005	10	\$30,674	Non-Ex
4242	1	Office Asst	1592	Unif-Scale - A < 12 mos	004	11	\$41,531	Non-Ex	1	Office Asst	1592	Unif Scale - < 12 mos	008	14	\$40,030	Non-Ex
4243	1	Asst Admin Hearing Officer	2080	Unif-Scale - C 12 mos	004	10	\$131,479	Exempt	1	Asst Admin Hearing Officer	2080	Unif Scale - 12 mos	028	17	\$126,724	Exempt
4244	1	Coord IV, School Supp 7-12	2080	Unif-Scale - C 12 mos	004	10	\$131,479	Exempt	1	Coord IV, School Supp 7-12	2080	Unif Scale - 12 mos	028	17	\$126,724	Exempt
4245	1	Administrator, HR Tech	2080	Unif-Scale - C 12 mos	004	10	\$131,479	Exempt	1	Administrator, HR Tech	2080	Unif Scale - 12 mos	028	17	\$126,724	Exempt
4246	1	Coord IV, Budget Compensation	2080	Unif-Scale - C 12 mos	004	10	\$131,479	Exempt	1	Coord IV, Budget Compensation	2080	Unif Scale - 12 mos	028	17	\$126,724	Exempt
4247	1	Admin Asst III	2080	Unif-Scale - A 12 mos	011	3	\$48,870	Non-Ex	1	Admin Asst III	2080	Unif Scale - 12 mos	015	5	\$47,101	Non-Ex
4248	1	Operating Engineer I (B)	2080	Unif-Scale - A 12 mos	011	3	\$48,870	Non-Ex	1	Operating Engineer I (B)	2080	Unif Scale - 12 mos	015	5	\$47,101	Non-Ex
4249	1	Admin Asst III	2080	Unif-Scale - A 12 mos	011	2	\$46,990	Non-Ex	1	Admin Asst III	2080	Unif Scale - 12 mos	015	4	\$45,289	Non-Ex
4250	1	Field Infor Sysys Techn I (B)	2080	Unif-Scale - A 12 mos	011	4	\$50,825	Non-Ex	1	Field Infor Sysys Techn I (B)	2080	Unif Scale - 12 mos	015	6	\$48,985	Non-Ex
4251	1	Bus Driver I/II	1488	Unif Scale - Sched H	012	4	\$31,829	Non-Ex	1	Transp Attendant	1488	Unif Scale - Sched H	005	10	\$30,674	Non-Ex
4252	1	Bus Driver I/II	1488	Unif Scale - Sched H	012	4	\$31,829	Non-Ex	1	Transp Attendant	1488	Unif Scale - Sched H	005	10	\$30,674	Non-Ex
4253	1	Bus Driver I/II	1488	Unif Scale - Sched H	012	4	\$31,829	Non-Ex	1	Transp Attendant	1488	Unif Scale - Sched H	005	10	\$30,674	Non-Ex
4254	1	Coord IV, Integrated Digital Tech Servs	2080	Unif-Scale - C 12 mos	004	3	\$109,021	Exempt	1	Coord IV, Integrated Digital Tech Servs	2080	Unif Scale - 12 mos	028	10	\$105,064	Exempt
4255	1	Tech Supp Spec	2080	Unif-Scale - B 12 mos	005	4	\$78,045	Exempt	1	Tech Supp Spec	2080	Unif Scale - 12 mos	023	6	\$75,212	Exempt
4256	1	Tech Supp Spec	2080	Unif-Scale - B 12 mos	005	4	\$78,045	Exempt	1	Tech Supp Spec	2080	Unif Scale - 12 mos	023	6	\$75,212	Exempt
4257	1	Tech Supp Spec	2080	Unif-Scale - B 12 mos	005	1	\$69,382	Exempt	1	Tech Supp Spec	2080	Unif Scale - 12 mos	023	3	\$66,863	Exempt
4258	1	Mngmnt Techn I/II/III	2080	Unif-Scale - A 12 mos	012	12	\$69,668	Non-Ex	1	Mngmnt Techn I/II/III	2080	Unif Scale - 12 mos	016	15	\$67,128	Non-Ex
4259	1	Dir, Student Services, MS	2080	Schl Bsd Admin - 12 mos	002	9	\$118,622	Exempt	1	Dir, Student Services, MS	2080	Unif Scale - 12 mos	026	16	\$114,284	Exempt
4260	1	Dir, Student Services, MS	2080	Schl Bsd Admin - 12 mos	002	9	\$118,622	Exempt	1	Dir, Student Services, MS	2080	Unif Scale - 12 mos	026	16	\$114,284	Exempt
4261	1	Dir, Student Services, MS	2080	Schl Bsd Admin - 12 mos	002	9	\$118,622	Exempt	1	Dir, Student Services, MS	2080	Unif Scale - 12 mos	026	16	\$114,284	Exempt
4262	1	Dir, Student Services, MS	2080	Schl Bsd Admin - 12 mos	002	9	\$118,622	Exempt	1	Dir, Student Services, MS	2080	Unif Scale - 12 mos	026	16	\$114,284	Exempt
4263	1	Coord III, Field Infor Sysys	2080	Unif-Scale - C 12 mos	003	7	\$117,437	Exempt	1	Coord III, Field Infor Sysys	2080	Unif Scale - 12 mos	027	14	\$113,139	Exempt
4264	1	Coord III, Food Services Administ	2080	Unif-Scale - C 12 mos	003	7	\$117,437	Exempt	1	Coord III, Food Services Administ	2080	Unif Scale - 12 mos	027	14	\$113,139	Exempt
4265	1	Building Supervisor I	2080	Unif-Scale - A 12 mos	006	13	\$56,385	Non-Ex	1	Building Supervisor I	2080	Unif Scale - 12 mos	010	16	\$54,317	Non-Ex
4266	1	Grades 1-3 Teacher, ES	1455	Teacher - < 12 mos	007	12	\$81,691	Exempt	1	Grades 1-3 Teacher, ES	1455	Teacher - < 12 mos	007	12	\$78,694	Exempt
4267	1	Food Services Operations Aide I/II/III	2080	Unif-Scale - A 12 mos	006	15	\$59,240	Non-Ex	1	Food Services Operations Aide I/II/III	2080	Unif Scale - 12 mos	010	18	\$57,066	Non-Ex
4268	1	Building Supervisor I	2080	Unif-Scale - A 12 mos	006	15	\$59,240	Non-Ex	1	Building Supervisor I	2080	Unif Scale - 12 mos	010	18	\$57,066	Non-Ex

ID	FY19 Total FTE	FY19 Position Description	FY19 Annual Hours	FY19 Salary Scale Description	FY19 Grade	FY19 Step	FY19 Annual Salary	FY19 OT Status	FY18 Total FTE	FY18 Position Description	FY18 Annual Hours	FY18 Salary Scale Description	FY18 Grade	FY18 Step	FY18 Annual Salary	FY18 OT Status
4269	1	Building Supervisor I	2080	Unif-Scale - A 12 mos	006	15	\$59,240	Non-Ex	1	Building Supervisor I	2080	Unif Scale - 12 mos	010	18	\$57,066	Non-Ex
4270	1	Building Supervisor I	2080	Unif-Scale - A 12 mos	006	15	\$59,240	Non-Ex	1	Building Supervisor I	2080	Unif Scale - 12 mos	010	19	\$57,066	Non-Ex
4271	1	Building Supervisor I	2080	Unif-Scale - A 12 mos	006	15	\$59,240	Non-Ex	1	Building Supervisor I	2080	Unif Scale - 12 mos	010	18	\$57,066	Non-Ex
4272	1	Building Supervisor I	2080	Unif-Scale - A 12 mos	006	15	\$59,240	Non-Ex	1	Building Supervisor I	2080	Unif Scale - 12 mos	010	18	\$57,066	Non-Ex
4273	1	Building Supervisor I	2080	Unif-Scale - A 12 mos	006	15	\$59,240	Non-Ex	1	Building Supervisor I	2080	Unif Scale - 12 mos	010	18	\$57,066	Non-Ex
4274	1	Building Supervisor I	2080	Unif-Scale - A 12 mos	006	15	\$59,240	Non-Ex	1	Building Supervisor I	2080	Unif Scale - 12 mos	010	19	\$57,066	Non-Ex
4275	1	Building Supervisor I	2080	Unif-Scale - A 12 mos	006	15	\$59,240	Non-Ex	1	Building Supervisor I	2080	Unif Scale - 12 mos	010	19	\$57,066	Non-Ex
4276	1	Asst Building Supervisor	2080	Unif-Scale - A 12 mos	006	15	\$59,240	Non-Ex	1	Asst Building Supervisor	2080	Unif Scale - 12 mos	010	18	\$57,066	Non-Ex
4277	1	Warehouse Worker (M)	2080	Unif-Scale - A 12 mos	006	14	\$57,795	Non-Ex	1	Warehouse Worker (M)	2080	Unif Scale - 12 mos	010	17	\$55,674	Non-Ex
4278	1	Groundskeeper I (B)	2080	Unif-Scale - A 12 mos	006	14	\$57,795	Non-Ex	1	Groundskeeper I (B)	2080	Unif Scale - 12 mos	010	17	\$55,674	Non-Ex
4279	1	Building Supervisor I	2080	Unif-Scale - A 12 mos	006	14	\$57,795	Non-Ex	1	Building Supervisor I	2080	Unif Scale - 12 mos	010	17	\$55,674	Non-Ex
4280	1	Building Supervisor I	2080	Unif-Scale - A 12 mos	006	14	\$57,795	Non-Ex	1	Building Supervisor I	2080	Unif Scale - 12 mos	010	17	\$55,674	Non-Ex
4281	1	Asst Building Supervisor	2080	Unif-Scale - A 12 mos	006	14	\$57,795	Non-Ex	1	Asst Building Supervisor	2080	Unif Scale - 12 mos	010	17	\$55,674	Non-Ex
4282	1	Asst Building Supervisor	2080	Unif-Scale - A 12 mos	006	14	\$57,795	Non-Ex	1	Asst Building Supervisor	2080	Unif Scale - 12 mos	010	17	\$55,674	Non-Ex
4283	1	Asst Building Supervisor	2080	Unif-Scale - A 12 mos	006	14	\$57,795	Non-Ex	1	Asst Building Supervisor	2080	Unif Scale - 12 mos	010	17	\$55,674	Non-Ex
4284	1	Asst Building Supervisor	2080	Unif-Scale - A 12 mos	006	14	\$57,795	Non-Ex	1	Asst Building Supervisor	2080	Unif Scale - 12 mos	010	17	\$55,674	Non-Ex
4285	1	Dir, Student Services, MS	2080	Schl Bsd Admin - 12 mos	002	12	\$124,648	Exempt	1	Dir, Student Services, MS	2080	Unif Scale - 12 mos	026	19	\$120,070	Exempt
4286	1	Asst Principal, MS Spec Ed	2080	Schl Bsd Admin - 12 mos	002	14	\$127,153	Exempt	1	Asst Principal, ES	2080	Unif Scale - 12 mos	026	20	\$122,471	Exempt
4287	1	Dir III, Transp Services	2080	Unif-Scale - C 12 mos	006	9	\$142,346	Exempt	1	Dir III, Transp Services	2080	Unif Scale - 12 mos	030	17	\$137,093	Exempt
4288	1	Grades 1-3 Teacher, ES	1455	Teacher - < 12 mos	001	12	\$67,355	Exempt	1	Spanish Immersion Teacher, ES	1455	Teacher - < 12 mos	001	12	\$64,867	Exempt
4289	1	Audiologist	1635	Teacher - < 12 mos	007	23	\$114,882	Exempt	1	Audiologist	1635	Teacher - < 12 mos	007	22	\$110,619	Exempt
4290	1	Mechanical Engineer II	2080	Unif-Scale - B 12 mos	006	4	\$81,245	Exempt	1	Mechanical Engineer II	2080	Unif Scale - 12 mos	024	6	\$78,230	Exempt
4291	1	School Counselor, ES	1455	Teacher - < 12 mos	007	23	\$102,234	Exempt	1	School Counselor, ES	1455	Teacher - < 12 mos	007	22	\$98,440	Exempt
4292	1	ESOL Teacher, MS	1455	Teacher - < 12 mos	007	23	\$102,234	Exempt	1	ESOL Teacher, MS	1455	Teacher - < 12 mos	007	22	\$98,440	Exempt
4293	1	English Teacher, HS	1455	Teacher - < 12 mos	007	23	\$102,234	Exempt	1	English Teacher, HS	1455	Teacher - < 12 mos	007	22	\$98,440	Exempt
4294	1	ESOL Teacher, HS	1455	Teacher - < 12 mos	007	23	\$102,234	Exempt	1	ESOL Teacher, HS	1455	Teacher - < 12 mos	007	22	\$98,440	Exempt
4295	1	ESOL Teacher, HS	1455	Teacher - < 12 mos	007	23	\$102,234	Exempt	1	ESOL Teacher, HS	1455	Teacher - < 12 mos	007	22	\$98,440	Exempt
4296	1	Emotional Disabs Teacher	1455	Teacher - < 12 mos	007	23	\$102,234	Exempt	1	Emotional Disabs Teacher	1455	Teacher - < 12 mos	007	22	\$98,440	Exempt
4297	1	Learning Disabs Teacher, MS/HS	1455	Teacher - < 12 mos	007	23	\$102,234	Exempt	1	Learning Disabs Teacher, MS/HS	1455	Teacher - < 12 mos	007	22	\$98,440	Exempt
4298	1	Occupational Therapist	1455	Teacher - < 12 mos	007	23	\$102,234	Exempt	1	Occupational Therapist	1455	Teacher - < 12 mos	007	22	\$98,440	Exempt
4299	1	Mathematics Teacher, HS	1552	TJ Teacher - < 12 mos	007	23	\$109,391	Exempt	1	Mathematics Teacher, HS	1552	TJ Teacher - < 12 mos	007	22	\$105,331	Exempt
4300	1	Benefits Spec II	2080	Unif-Scale - B 12 mos	006	2	\$75,116	Exempt	1	Benefits Spec II	2080	Unif Scale - 12 mos	024	4	\$72,328	Exempt
4301	1	Groundskeeper I (B)	2080	Unif-Scale - A 12 mos	006	5	\$43,237	Non-Ex	1	Groundskeeper I (B)	2080	Unif Scale - 12 mos	010	7	\$41,632	Non-Ex
4302	1	Building Supervisor I	2080	Unif-Scale - A 12 mos	006	5	\$43,237	Non-Ex	1	Building Supervisor I	2080	Unif Scale - 12 mos	010	7	\$41,632	Non-Ex
4303	1	Building Supervisor I	2080	Unif-Scale - A 12 mos	006	5	\$43,237	Non-Ex	1	Building Supervisor I	2080	Unif Scale - 12 mos	010	7	\$41,632	Non-Ex
4304	1	Building Supervisor I	2080	Unif-Scale - A 12 mos	006	5	\$43,237	Non-Ex	1	Building Supervisor I	2080	Unif Scale - 12 mos	010	7	\$41,632	Non-Ex
4305	1	Building Supervisor I	2080	Unif-Scale - A 12 mos	006	5	\$43,237	Non-Ex	1	Building Supervisor I	2080	Unif Scale - 12 mos	010	7	\$41,632	Non-Ex
4306	1	Building Supervisor I	2080	Unif-Scale - A 12 mos	006	5	\$43,237	Non-Ex	1	Building Supervisor I	2080	Unif Scale - 12 mos	010	7	\$41,632	Non-Ex
4307	1	Special Projects Spec	2080	Unif-Scale - B 12 mos	006	3	\$78,121	Exempt	1	Special Projects Spec	2080	Unif Scale - 12 mos	024	5	\$75,221	Exempt
4308	1	Financial Analyst II	2080	Unif-Scale - B 12 mos	006	3	\$78,121	Exempt	1	Financial Analyst II	2080	Unif Scale - 12 mos	024	5	\$75,221	Exempt
4309	1	Food Services Operations Spec	2080	Unif-Scale - B 12 mos	006	3	\$78,121	Exempt	1	Food Services Operations Spec	2080	Unif Scale - 12 mos	024	5	\$75,221	Exempt
4310	1	Finance Techn II/III/IV	2080	Unif-Scale - A 12 mos	013	12	\$72,524	Non-Ex	1	Finance Techn II/III/IV	2080	Unif Scale - 12 mos	017	15	\$69,827	Non-Ex
4311	1	Field Services Techn II (B)	2080	Unif-Scale - A 12 mos	013	12	\$72,524	Non-Ex	1	Field Services Techn II (B)	2080	Unif Scale - 12 mos	017	15	\$69,827	Non-Ex
4312	1	Plumber II	2080	Unif-Scale - A 12 mos	013	12	\$72,524	Non-Ex	1	Plumber II	2080	Unif Scale - 12 mos	017	15	\$69,827	Non-Ex

ID	FY19 Total FTE	FY19 Position Description	FY19 Annual Hours	FY19 Salary Scale Description	FY19 Grade	FY19 Step	FY19 Annual Salary	FY19 OT Status	FY18 Total FTE	FY18 Position Description	FY18 Annual Hours	FY18 Salary Scale Description	FY18 Grade	FY18 Step	FY18 Annual Salary	FY18 OT Status
4313	1	Structural Team Leader	2080	Unif-Scale - A 12 mos	013	12	\$72,524	Non-Ex	1	Structural Team Leader	2080	Unif Scale - 12 mos	017	15	\$69,827	Non-Ex
4314	1	Operating Engineer II (B)	2080	Unif-Scale - A 12 mos	013	12	\$72,524	Non-Ex	1	Operating Engineer II (B)	2080	Unif Scale - 12 mos	017	15	\$69,827	Non-Ex
4315	1	Operating Engineer II (M)	2080	Unif-Scale - A 12 mos	013	12	\$72,524	Non-Ex	1	Operating Engineer II (M)	2080	Unif Scale - 12 mos	017	15	\$69,827	Non-Ex
4316	1	Principal, MS	2080	Schl Bsd Admin - 12 mos	006	11	\$148,097	Exempt	1	Principal, MS	2080	Unif Scale - 12 mos	031	17	\$142,585	Exempt
4317	1	Principal, MS	2080	Schl Bsd Admin - 12 mos	006	11	\$148,097	Exempt	1	Principal, MS	2080	Unif Scale - 12 mos	031	17	\$142,585	Exempt
4318	1	Principal, MS	2080	Schl Bsd Admin - 12 mos	006	11	\$148,097	Exempt	1	Principal, MS	2080	Unif Scale - 12 mos	031	17	\$142,585	Exempt
4319	1	Mechanical Engineer II	2080	Unif-Scale - B 12 mos	006	2	\$75,116	Exempt	1	Mechanical Engineer II	2080	Unif Scale - 12 mos	023	5	\$72,319	Exempt
4320	1	Phys Ed Teacher, ES	1455	Teacher - < 12 mos	005	28	\$101,189	Exempt	1	Phys Ed Teacher, ES	1455	Teacher - < 12 mos	004	27	\$97,417	Exempt
4321	1	Grades 4-6 Teacher, ES	1455	Teacher - < 12 mos	005	20	\$95,670	Exempt	1	Grades 4-6 Teacher, ES	1455	Teacher - < 12 mos	005	20	\$92,096	Exempt
4322	1	ESOL Teacher, HS	1455	Teacher - < 12 mos	005	20	\$95,670	Exempt	1	ESOL Teacher, HS	1455	Teacher - < 12 mos	005	20	\$92,096	Exempt
4323	1	Program Asst I/II/III	2080	Unif-Scale - A 12 mos	007	15	\$61,668	Non-Ex	1	Program Asst I/II/III	2080	Unif Scale - 12 mos	011	18	\$59,360	Non-Ex
4324	1	Transp Asst I/II/III	2080	Unif-Scale - A 12 mos	007	15	\$61,668	Non-Ex	1	Transp Asst I/II/III	2080	Unif Scale - 12 mos	011	18	\$59,360	Non-Ex
4325	1	Groundskeeper II	2080	Unif-Scale - A 12 mos	007	13	\$58,697	Non-Ex	1	Groundskeeper II	2080	Unif Scale - 12 mos	011	16	\$56,500	Non-Ex
4326	1	Groundskeeper II	2080	Unif-Scale - A 12 mos	007	14	\$60,164	Non-Ex	1	Groundskeeper II	2080	Unif Scale - 12 mos	011	17	\$57,912	Non-Ex
4327	1	Asst Principal, MS	1752	Schl Bsd Admin - < 12 mos	002	13	\$117,323	Exempt	1	Asst Principal, MS	1752	Unif Scale - < 12 mos	026	20	\$112,931	Exempt
4328	1	Asst Principal, MS	1752	Schl Bsd Admin - < 12 mos	002	13	\$117,323	Exempt	1	Asst Principal, MS	1752	Unif Scale - < 12 mos	026	20	\$112,931	Exempt
4329	1	Asst Principal, MS	1752	Schl Bsd Admin - < 12 mos	002	13	\$117,323	Exempt	1	Asst Principal, MS	1752	Unif Scale - < 12 mos	026	20	\$112,931	Exempt
4330	1	Asst Principal, MS	1752	Schl Bsd Admin - < 12 mos	002	13	\$117,323	Exempt	1	Asst Principal, MS	1752	Unif Scale - < 12 mos	026	20	\$112,931	Exempt
4331	1	Asst Principal, MS	1752	Schl Bsd Admin - < 12 mos	002	13	\$117,323	Exempt	1	Asst Principal, MS	1752	Unif Scale - < 12 mos	026	20	\$112,931	Exempt
4332	1	Asst Principal, MS	1752	Schl Bsd Admin - < 12 mos	002	13	\$117,323	Exempt	1	Asst Principal, MS	1752	Unif Scale - < 12 mos	026	20	\$112,931	Exempt
4333	1	Asst Principal, MS	1752	Schl Bsd Admin - < 12 mos	002	13	\$117,323	Exempt	1	Asst Principal, MS	1752	Unif Scale - < 12 mos	026	20	\$112,931	Exempt
4334	1	Asst Principal, MS	1752	Schl Bsd Admin - < 12 mos	002	13	\$117,323	Exempt	1	Asst Principal, MS	1752	Unif Scale - < 12 mos	026	20	\$112,931	Exempt
4335	1	Asst Principal, MS	1752	Schl Bsd Admin - < 12 mos	002	13	\$117,323	Exempt	1	Asst Principal, MS	1752	Unif Scale - < 12 mos	026	20	\$112,931	Exempt
4336	1	Asst Principal, MS	1752	Schl Bsd Admin - < 12 mos	002	13	\$117,323	Exempt	1	Asst Principal, MS	1752	Unif Scale - < 12 mos	026	20	\$112,931	Exempt
4337	1	Asst Principal, MS	1752	Schl Bsd Admin - < 12 mos	002	13	\$117,323	Exempt	1	Asst Principal, MS	1752	Unif Scale - < 12 mos	026	20	\$112,931	Exempt
4338	1	Asst Principal, MS	1752	Schl Bsd Admin - < 12 mos	002	13	\$117,323	Exempt	1	Asst Principal, MS	1752	Unif Scale - < 12 mos	026	20	\$112,931	Exempt
4339	1	Asst Principal, MS	1752	Schl Bsd Admin - < 12 mos	002	13	\$117,323	Exempt	1	Asst Principal, MS	1752	Unif Scale - < 12 mos	026	20	\$112,931	Exempt
4340	1	Asst Principal, MS	1752	Schl Bsd Admin - < 12 mos	002	13	\$117,323	Exempt	1	Asst Principal, MS	1752	Unif Scale - < 12 mos	026	20	\$112,931	Exempt
4341	1	Asst Principal, MS	1752	Schl Bsd Admin - < 12 mos	002	13	\$117,323	Exempt	1	Asst Principal, MS	1752	Unif Scale - < 12 mos	026	20	\$112,931	Exempt
4342	1	ESOL Teacher, ES	1455	Teacher - < 12 mos	004	18	\$90,153	Exempt	1	ESOL Teacher, ES	1455	Teacher - < 12 mos	004	18	\$86,777	Exempt
4343	1	WAT Teacher	1455	Teacher - < 12 mos	004	18	\$90,153	Exempt	1	WAT Teacher	1455	Teacher - < 12 mos	004	18	\$86,777	Exempt
4344	0.5	Biology Teacher, HS	1455	Teacher - < 12 mos	004	18	\$45,076	Exempt	0.5	Biology Teacher, HS	1455	Teacher - < 12 mos	004	18	\$43,388	Exempt
4345	1	Asst Principal, HS	1752	Schl Bsd Admin - < 12 mos	003	12	\$119,647	Exempt	1	Asst Principal, HS	1752	Unif Scale - < 12 mos	027	19	\$115,157	Exempt
4346	1	Asst Principal, Alt High School	1752	Schl Bsd Admin - < 12 mos	003	14	\$122,052	Exempt	1	Asst Principal, Alt High School	1752	Unif Scale - < 12 mos	027	20	\$117,460	Exempt
4347	1	Asst Principal, HS	1752	Schl Bsd Admin - < 12 mos	003	14	\$122,052	Exempt	1	Asst Principal, HS	1752	Unif Scale - < 12 mos	027	20	\$117,460	Exempt
4348	1	Asst Principal, HS	1752	Schl Bsd Admin - < 12 mos	003	14	\$122,052	Exempt	1	Asst Principal, HS	1752	Unif Scale - < 12 mos	027	20	\$117,460	Exempt
4349	1	Asst Principal, HS	1752	Schl Bsd Admin - < 12 mos	003	14	\$122,052	Exempt	1	Asst Principal, HS	1752	Unif Scale - < 12 mos	027	20	\$117,460	Exempt
4350	1	Asst Principal, HS	1752	Schl Bsd Admin - < 12 mos	003	14	\$122,052	Exempt	1	Asst Principal, HS	1752	Unif Scale - < 12 mos	027	20	\$117,460	Exempt
4351	1	Asst Principal, HS	1752	Schl Bsd Admin - < 12 mos	003	14	\$122,052	Exempt	1	Asst Principal, HS	1752	Unif Scale - < 12 mos	027	20	\$117,460	Exempt
4352	1	Asst Principal, HS	1752	Schl Bsd Admin - < 12 mos	003	14	\$122,052	Exempt	1	Asst Principal, HS	1752	Unif Scale - < 12 mos	027	20	\$117,460	Exempt
4353	1	Asst Principal, HS	1752	Schl Bsd Admin - < 12 mos	003	14	\$122,052	Exempt	1	Asst Principal, HS	1752	Unif Scale - < 12 mos	027	20	\$117,460	Exempt
4354	1	Asst Principal, HS	1752	Schl Bsd Admin - < 12 mos	003	14	\$122,052	Exempt	1	Asst Principal, HS	1752	Unif Scale - < 12 mos	027	20	\$117,460	Exempt
4355	1	Asst Principal, HS	1752	Schl Bsd Admin - < 12 mos	003	14	\$122,052	Exempt	1	Asst Principal, HS	1752	Unif Scale - < 12 mos	027	20	\$117,460	Exempt
4356	1	Asst Principal, HS	1752	Schl Bsd Admin - < 12 mos	003	14	\$122,052	Exempt	1	Asst Principal, HS	1752	Unif Scale - < 12 mos	027	20	\$117,460	Exempt

244

ID	FY19 Total FTE	FY19 Position Description	FY19 Annual Hours	FY19 Salary Scale Description	FY19 Grade	FY19 Step	FY19 Annual Salary	FY19 OT Status	FY18 Total FTE	FY18 Position Description	FY18 Annual Hours	FY18 Salary Scale Description	FY18 Grade	FY18 Step	FY18 Annual Salary	FY18 OT Status
4357	1	Asst Principal, HS	1752	Schl Bsd Admin - < 12 mos	003	14	\$122,052	Exempt	1	Asst Principal, HS	1752	Unif Scale - < 12 mos	027	20	\$117,460	Exempt
4358	1	Asst Principal, HS	1752	Schl Bsd Admin - < 12 mos	003	14	\$122,052	Exempt	1	Asst Principal, HS	1752	Unif Scale - < 12 mos	027	20	\$117,460	Exempt
4359	1	Asst Principal, HS	1752	Schl Bsd Admin - < 12 mos	003	14	\$122,052	Exempt	1	Asst Principal, HS	1752	Unif Scale - < 12 mos	027	20	\$117,460	Exempt
4360	1	Asst Principal, HS	1752	Schl Bsd Admin - < 12 mos	003	14	\$122,052	Exempt	1	Asst Principal, HS	1752	Unif Scale - < 12 mos	027	20	\$117,460	Exempt
4361	1	Asst Principal, HS	1752	Schl Bsd Admin - < 12 mos	003	14	\$122,052	Exempt	1	Asst Principal, HS	1752	Unif Scale - < 12 mos	027	20	\$117,460	Exempt
4362	1	Asst Principal, HS	1752	Schl Bsd Admin - < 12 mos	003	14	\$122,052	Exempt	1	Asst Principal, HS	1752	Unif Scale - < 12 mos	027	20	\$117,460	Exempt
4363	1	Asst Principal, HS	1752	Schl Bsd Admin - < 12 mos	003	14	\$122,052	Exempt	1	Asst Principal, HS	1752	Unif Scale - < 12 mos	027	20	\$117,460	Exempt
4364	1	HVAC Techn I	2080	Unif-Scale - A 12 mos	013	2	\$50,923	Non-Ex	1	HVAC Techn I	2080	Unif Scale - 12 mos	017	4	\$49,005	Non-Ex
4365	0.5	Registration Services Techn	2080	Unif-Scale - A 12 mos	013	2	\$25,461	Non-Ex	0.5	Registration Services Techn	2080	Unif Scale - 12 mos	017	4	\$24,502	Non-Ex
4366	1	Warehouse Worker/Driver I/II	2080	Unif-Scale - A 12 mos	008	13	\$61,103	Non-Ex	1	Warehouse Worker/Driver I/II	2080	Unif Scale - 12 mos	012	16	\$58,771	Non-Ex
4367	1	Maint Parts Techn I/II	2080	Unif-Scale - A 12 mos	008	15	\$64,197	Non-Ex	1	Maint Parts Techn I/II	2080	Unif Scale - 12 mos	012	18	\$61,746	Non-Ex
4368	1	Grades 1-3 Teacher, ES	1455	Teacher - < 12 mos	003	4	\$56,321	Exempt	1	Grades 4-6 Teacher, ES	1455	Teacher - < 12 mos	003	4	\$54,169	Exempt
4369	1	Warehouse Worker/Driver I/II	2080	Unif-Scale - A 12 mos	008	10	\$55,918	Non-Ex	1	Warehouse Worker/Driver I/II	2080	Unif Scale - 12 mos	011	14	\$53,777	Non-Ex
4370	0.5	Multilingual Translator-Farsi	2080	Unif-Scale - A 12 mos	014	3	\$27,565	Non-Ex	0.5	Multilingual Translator-Farsi	2080	Unif Scale - 12 mos	018	5	\$26,507	Non-Ex
4371	1	Custodian I	2080	Unif-Scale - A 12 mos	001	7	\$38,069	Non-Ex	1	Custodian I	2080	Unif Scale - 12 mos	005	9	\$36,607	Non-Ex
4372	1	Custodian I	2080	Unif-Scale - A 12 mos	001	7	\$38,069	Non-Ex	1	Custodian I	2080	Unif Scale - 12 mos	005	9	\$36,607	Non-Ex
4373	1	Custodian I	2080	Unif-Scale - A 12 mos	001	7	\$38,069	Non-Ex	1	Custodian I	2080	Unif Scale - 12 mos	005	9	\$36,607	Non-Ex
4374	1	Custodian I	2080	Unif-Scale - A 12 mos	001	7	\$38,069	Non-Ex	1	Custodian I	2080	Unif Scale - 12 mos	005	9	\$36,607	Non-Ex
4375	1	Custodian I	2080	Unif-Scale - A 12 mos	001	7	\$38,069	Non-Ex	1	Custodian I	2080	Unif Scale - 12 mos	005	9	\$36,607	Non-Ex
4376	1	Custodian I	2080	Unif-Scale - A 12 mos	001	7	\$38,069	Non-Ex	1	Custodian I	2080	Unif Scale - 12 mos	005	9	\$36,607	Non-Ex
4377	1	Custodian I	2080	Unif-Scale - A 12 mos	001	7	\$38,069	Non-Ex	1	Custodian I	2080	Unif Scale - 12 mos	005	9	\$36,607	Non-Ex
4378	1	Custodian I	2080	Unif-Scale - A 12 mos	001	7	\$38,069	Non-Ex	1	Custodian I	2080	Unif Scale - 12 mos	005	9	\$36,607	Non-Ex
4379	1	Custodian I	2080	Unif-Scale - A 12 mos	001	7	\$38,069	Non-Ex	1	Custodian I	2080	Unif Scale - 12 mos	005	9	\$36,607	Non-Ex
4380	1	Custodian I	2080	Unif-Scale - A 12 mos	001	7	\$38,069	Non-Ex	1	Custodian I	2080	Unif Scale - 12 mos	005	9	\$36,607	Non-Ex
4381	1	Custodian I	2080	Unif-Scale - A 12 mos	001	7	\$38,069	Non-Ex	1	Custodian I	2080	Unif Scale - 12 mos	005	9	\$36,607	Non-Ex
4382	1	Custodian I	2080	Unif-Scale - A 12 mos	001	7	\$38,069	Non-Ex	1	Custodian I	2080	Unif Scale - 12 mos	005	9	\$36,607	Non-Ex
4383	1	Custodian I	2080	Unif-Scale - A 12 mos	001	7	\$38,069	Non-Ex	1	Custodian I	2080	Unif Scale - 12 mos	005	9	\$36,607	Non-Ex
4384	1	Custodian I	2080	Unif-Scale - A 12 mos	001	7	\$38,069	Non-Ex	1	Custodian I	2080	Unif Scale - 12 mos	005	9	\$36,607	Non-Ex
4385	1	Custodian I	2080	Unif-Scale - A 12 mos	001	7	\$38,069	Non-Ex	1	Custodian I	2080	Unif Scale - 12 mos	005	9	\$36,607	Non-Ex
4386	1	Custodian I	2080	Unif-Scale - A 12 mos	001	7	\$38,069	Non-Ex	1	Custodian I	2080	Unif Scale - 12 mos	005	9	\$36,607	Non-Ex
4387	1	Custodian I	2080	Unif-Scale - A 12 mos	001	7	\$38,069	Non-Ex	1	Custodian I	2080	Unif Scale - 12 mos	005	9	\$36,607	Non-Ex
4388	1	Custodian I	2080	Unif-Scale - A 12 mos	001	6	\$36,782	Non-Ex	1	Custodian I	2080	Unif Scale - 12 mos	005	8	\$35,369	Non-Ex
4389	1	Custodian I	2080	Unif-Scale - A 12 mos	001	6	\$36,782	Non-Ex	1	Custodian I	2080	Unif Scale - 12 mos	005	8	\$35,369	Non-Ex
4390	1	Custodian I	2080	Unif-Scale - A 12 mos	001	6	\$36,782	Non-Ex	1	Custodian I	2080	Unif Scale - 12 mos	005	8	\$35,369	Non-Ex
4391	1	Custodian I	2080	Unif-Scale - A 12 mos	001	6	\$36,782	Non-Ex	1	Custodian I	2080	Unif Scale - 12 mos	005	8	\$35,369	Non-Ex
4392	1	Custodian I	2080	Unif-Scale - A 12 mos	001	6	\$36,782	Non-Ex	1	Custodian I	2080	Unif Scale - 12 mos	005	8	\$35,369	Non-Ex
4393	1	Custodian I	2080	Unif-Scale - A 12 mos	001	6	\$36,782	Non-Ex	1	Custodian I	2080	Unif Scale - 12 mos	005	8	\$35,369	Non-Ex
4394	1	Custodian I	2080	Unif-Scale - A 12 mos	001	6	\$36,782	Non-Ex	1	Custodian I	2080	Unif Scale - 12 mos	005	8	\$35,369	Non-Ex
4395	1	Custodian I	2080	Unif-Scale - A 12 mos	001	6	\$36,782	Non-Ex	1	Custodian I	2080	Unif Scale - 12 mos	005	8	\$35,369	Non-Ex
4396	1	Custodian I	2080	Unif-Scale - A 12 mos	001	6	\$36,782	Non-Ex	1	Custodian I	2080	Unif Scale - 12 mos	005	8	\$35,369	Non-Ex
4397	1	Custodian I	2080	Unif-Scale - A 12 mos	001	6	\$36,782	Non-Ex	1	Custodian I	2080	Unif Scale - 12 mos	005	8	\$35,369	Non-Ex
4398	1	Custodian I	2080	Unif-Scale - A 12 mos	001	6	\$36,782	Non-Ex	1	Custodian I	2080	Unif Scale - 12 mos	005	8	\$35,369	Non-Ex
4399	1	Custodian I	2080	Unif-Scale - A 12 mos	001	6	\$36,782	Non-Ex	1	Custodian I	2080	Unif Scale - 12 mos	005	8	\$35,369	Non-Ex
4400	1	Custodian I	2080	Unif-Scale - A 12 mos	001	6	\$36,782	Non-Ex	1	Custodian I	2080	Unif Scale - 12 mos	005	8	\$35,369	Non-Ex

ID	FY19 Total FTE	FY19 Position Description	FY19 Annual Hours	FY19 Salary Scale Description	FY19 Grade	FY19 Step	FY19 Annual Salary	FY19 OT Status	FY18 Total FTE	FY18 Position Description	FY18 Annual Hours	FY18 Salary Scale Description	FY18 Grade	FY18 Step	FY18 Annual Salary	FY18 OT Status
4489	1	Transp Attendant	1608	US-Transp Old Plan	005	3	\$23,830	Non-Ex	1	Transp Attendant	1624	US-Transp Old Plan	005	2	\$22,912	Non-Ex
4490	1	Transp Attendant	1608	US-Transp Old Plan	005	3	\$23,830	Non-Ex	1	Transp Attendant	1624	US-Transp Old Plan	005	2	\$22,912	Non-Ex
4491	1	Transp Attendant	1608	US-Transp Old Plan	005	3	\$23,830	Non-Ex	1	Transp Attendant	1624	US-Transp Old Plan	005	2	\$22,912	Non-Ex
4492	1	Transp Attendant	1608	US-Transp Old Plan	005	3	\$23,830	Non-Ex	1	Transp Attendant	1624	US-Transp Old Plan	005	2	\$22,912	Non-Ex
4493	1	Business Op Asst I/II/III	2080	Unif-Scale - A 12 mos	008	5	\$46,855	Non-Ex	1	Business Op Asst I/II/III	2080	Unif Scale - 12 mos	012	7	\$45,047	Non-Ex
4494	1	Exec Principal	2080	Unif-Scale - C 12 mos	008	11	\$161,280	Exempt	1	Exec Principal, School Improvement	2080	Unif Scale - 12 mos	032	20	\$155,045	Exempt
4495	1	Bus Driver Floater	1608	US-Transp Old Plan	013	19	\$51,153	Non-Ex	1	Bus Driver I/II	1624	US-Transp Old Plan	012	19	\$49,174	Non-Ex
4496	0.625	Food Services Worker	1504	Unif Scale - Sched H	002	12	\$18,507	Non-Ex	0.625	Food Services Worker	1504	Unif Scale - Sched H	002	11	\$17,791	Non-Ex
4497	0.563	Food Services Worker	1504	Unif Scale - Sched H	002	12	\$16,671	Non-Ex	0.563	Food Services Worker	1504	Unif Scale - Sched H	002	11	\$16,026	Non-Ex
4498	0.563	Food Services Worker	1504	Unif Scale - Sched H	002	12	\$16,671	Non-Ex	0.563	Food Services Worker	1504	Unif Scale - Sched H	002	11	\$16,026	Non-Ex
4499	1	Bus Driver Floater	1608	US-Transp Old Plan	013	14	\$45,434	Non-Ex	1	Bus Driver I/II	1624	US-Transp Old Plan	012	14	\$43,676	Non-Ex
4500	0.875	Bus Driver I/II	1488	Unif Scale - Sched H	012	11	\$35,603	Non-Ex	0.875	Bus Driver I/II	1488	Unif Scale - Sched H	012	10	\$34,225	Non-Ex
4501	0.875	Bus Driver I/II	1488	Unif Scale - Sched H	012	11	\$35,603	Non-Ex	0.875	Bus Driver I/II	1488	Unif Scale - Sched H	012	10	\$34,225	Non-Ex
4502	0.469	Food Services Worker	1504	Unif Scale - Sched H	002	11	\$13,483	Non-Ex	0.469	Food Services Worker	1504	Unif Scale - Sched H	002	10	\$12,961	Non-Ex
4503	0.469	Food Services Worker	1504	Unif Scale - Sched H	002	11	\$13,483	Non-Ex	0.469	Food Services Worker	1504	Unif Scale - Sched H	002	10	\$12,961	Non-Ex
4504	0.719	Food Services Worker	1464	Unif Scale - Sched H	002	11	\$20,121	Non-Ex	0.719	Food Services Worker	1464	Unif Scale - Sched H	002	10	\$19,342	Non-Ex
4505	0.906	Food Services Kitchen Mgr I	1544	Unif Scale - Sched H	008	11	\$33,603	Non-Ex	0.906	Food Services Kitchen Mgr I	1544	Unif Scale - Sched H	008	10	\$32,302	Non-Ex
4506	0.594	Food Services Worker	1504	Unif Scale - Sched H	002	12	\$17,589	Non-Ex	0.594	Food Services Worker	1504	Unif Scale - Sched H	002	11	\$16,908	Non-Ex
4507	0.5	Food Services Worker	1464	Unif Scale - Sched H	002	12	\$14,412	Non-Ex	0.5	Food Services Worker	1464	Unif Scale - Sched H	002	11	\$13,854	Non-Ex
4508	0.5	Food Services Worker	1464	Unif Scale - Sched H	002	12	\$14,412	Non-Ex	0.5	Food Services Worker	1464	Unif Scale - Sched H	002	11	\$13,854	Non-Ex
4509	0.75	Food Services Worker	1464	Unif Scale - Sched H	002	12	\$21,618	Non-Ex	0.75	Food Services Worker	1464	Unif Scale - Sched H	002	11	\$20,781	Non-Ex
4510	0.5	Food Services Worker	1464	Unif Scale - Sched H	002	12	\$14,412	Non-Ex	0.5	Food Services Worker	1464	Unif Scale - Sched H	002	11	\$13,854	Non-Ex
4511	0.75	Food Services Worker	1464	Unif Scale - Sched H	002	12	\$21,618	Non-Ex	0.75	Food Services Worker	1464	Unif Scale - Sched H	002	11	\$20,781	Non-Ex
4512	0.75	Food Services Worker	1464	Unif Scale - Sched H	002	12	\$21,618	Non-Ex	0.75	Food Services Worker	1464	Unif Scale - Sched H	002	11	\$20,781	Non-Ex
4513	0.563	Food Services Worker	1464	Unif Scale - Sched H	002	11	\$15,755	Non-Ex	0.563	Food Services Worker	1464	Unif Scale - Sched H	002	10	\$15,145	Non-Ex
4514	0.563	Food Services Worker	1464	Unif Scale - Sched H	002	11	\$15,755	Non-Ex	0.563	Food Services Worker	1464	Unif Scale - Sched H	002	10	\$15,145	Non-Ex
4515	1	Transp Van Driver	1488	Unif Scale - Sched H	007	12	\$35,793	Non-Ex	1	Transp Van Driver	1488	Unif Scale - Sched H	007	11	\$34,407	Non-Ex
4516	1	Transp Van Driver	1488	Unif Scale - Sched H	007	12	\$35,793	Non-Ex	1	Transp Van Driver	1488	Unif Scale - Sched H	007	11	\$34,407	Non-Ex
4517	1	Transp Van Driver	1488	Unif Scale - Sched H	007	12	\$35,793	Non-Ex	1	Transp Van Driver	1488	Unif Scale - Sched H	007	11	\$34,407	Non-Ex
4518	1	Transp Van Driver	1488	Unif Scale - Sched H	007	12	\$35,793	Non-Ex	1	Transp Van Driver	1488	Unif Scale - Sched H	007	11	\$34,407	Non-Ex
4519	0.75	Food Services Worker	1504	Unif Scale - Sched H	002	12	\$22,209	Non-Ex	0.75	Food Services Worker	1504	Unif Scale - Sched H	002	11	\$21,349	Non-Ex
4520	0.781	Food Services Kitchen Mgr I	1544	Unif Scale - Sched H	008	13	\$30,731	Non-Ex	0.781	Food Services Kitchen Mgr I	1544	Unif Scale - Sched H	008	12	\$29,541	Non-Ex
4521	0.75	Food Services Worker	1504	Unif Scale - Sched H	002	11	\$21,562	Non-Ex	0.75	Food Services Worker	1504	Unif Scale - Sched H	002	10	\$20,727	Non-Ex
4522	0.688	Food Services Worker	1504	Unif Scale - Sched H	002	12	\$20,373	Non-Ex	0.688	Food Services Worker	1504	Unif Scale - Sched H	002	11	\$19,584	Non-Ex
4523	1	Bus Driver Floater	1488	Unif Scale - Sched H	013	13	\$44,903	Non-Ex	1	Bus Driver Floater	1488	Unif Scale - Sched H	013	12	\$43,164	Non-Ex
4524	1	Bus Driver Floater	1488	Unif Scale - Sched H	013	13	\$44,903	Non-Ex	1	Bus Driver Floater	1488	Unif Scale - Sched H	013	12	\$43,164	Non-Ex
4525	1	Bus Driver Floater	1488	Unif Scale - Sched H	013	13	\$44,903	Non-Ex	1	Bus Driver Floater	1488	Unif Scale - Sched H	013	12	\$43,164	Non-Ex
4526	1	Bus Driver Floater	1488	Unif Scale - Sched H	013	13	\$44,903	Non-Ex	1	Bus Driver Floater	1488	Unif Scale - Sched H	013	12	\$43,164	Non-Ex
4527	0.531	Food Services Worker	1504	Unif Scale - Sched H	002	12	\$15,724	Non-Ex	0.531	Food Services Worker	1504	Unif Scale - Sched H	002	11	\$15,115	Non-Ex
4528	0.531	Food Services Worker	1504	Unif Scale - Sched H	002	12	\$15,724	Non-Ex	0.531	Food Services Worker	1504	Unif Scale - Sched H	002	11	\$15,115	Non-Ex
4529	1	Budget Analyst IV	2080	Unif-Scale - B 12 mos	008	4	\$88,044	Exempt	1	Budget Analyst IV	2080	Unif Scale - 12 mos	026	6	\$84,634	Exempt
4530	1	Bus Driver I/II	1488	Unif Scale - Sched H	012	11	\$40,690	Non-Ex	1	Bus Driver I/II	1488	Unif Scale - Sched H	012	10	\$39,114	Non-Ex
4531	1	Bus Driver I/II	1488	Unif Scale - Sched H	012	11	\$40,690	Non-Ex	1	Bus Driver I/II	1488	Unif Scale - Sched H	012	10	\$39,114	Non-Ex
4532	1	Bus Driver I/II	1488	Unif Scale - Sched H	012	11	\$40,690	Non-Ex	1	Bus Driver I/II	1488	Unif Scale - Sched H	012	10	\$39,114	Non-Ex

ID	FY19 Total FTE	FY19 Position Description	FY19 Annual Hours	FY19 Salary Scale Description	FY19 Grade	FY19 Step	FY19 Annual Salary	FY19 OT Status	FY18 Total FTE	FY18 Position Description	FY18 Annual Hours	FY18 Salary Scale Description	FY18 Grade	FY18 Step	FY18 Annual Salary	FY18 OT Status
4533	1	Bus Driver I/II	1488	Unif Scale - Sched H	012	11	\$40,690	Non-Ex	1	Bus Driver I/II	1488	Unif Scale - Sched H	012	10	\$39,114	Non-Ex
4534	1	Bus Driver I/II	1488	Unif Scale - Sched H	012	11	\$40,690	Non-Ex	1	Bus Driver I/II	1488	Unif Scale - Sched H	012	10	\$39,114	Non-Ex
4535	1	Bus Driver I/II	1488	Unif Scale - Sched H	012	11	\$40,690	Non-Ex	1	Bus Driver I/II	1488	Unif Scale - Sched H	012	10	\$39,114	Non-Ex
4536	1	Bus Driver I/II	1488	Unif Scale - Sched H	012	11	\$40,690	Non-Ex	1	Bus Driver I/II	1488	Unif Scale - Sched H	012	10	\$39,114	Non-Ex
4537	0.625	Bus Driver I/II	1488	Unif Scale - Sched H	012	11	\$25,431	Non-Ex	0.625	Bus Driver I/II	1488	Unif Scale - Sched H	012	10	\$24,446	Non-Ex
4538	1	Bus Driver I/II	1488	Unif Scale - Sched H	012	13	\$43,168	Non-Ex	1	Bus Driver I/II	1488	Unif Scale - Sched H	012	12	\$41,496	Non-Ex
4539	1	Bus Driver I/II	1488	Unif Scale - Sched H	012	13	\$43,168	Non-Ex	1	Bus Driver I/II	1488	Unif Scale - Sched H	012	12	\$41,496	Non-Ex
4540	1	Bus Driver I/II	1488	Unif Scale - Sched H	012	13	\$43,168	Non-Ex	1	Bus Driver I/II	1488	Unif Scale - Sched H	012	12	\$41,496	Non-Ex
4541	1	Bus Driver I/II	1488	Unif Scale - Sched H	012	13	\$43,168	Non-Ex	1	Bus Driver I/II	1488	Unif Scale - Sched H	012	12	\$41,496	Non-Ex
4542	1	Bus Driver I/II	1488	Unif Scale - Sched H	012	13	\$43,168	Non-Ex	1	Bus Driver I/II	1488	Unif Scale - Sched H	012	12	\$41,496	Non-Ex
4543	1	Bus Driver I/II	1488	Unif Scale - Sched H	012	13	\$43,168	Non-Ex	1	Bus Driver I/II	1488	Unif Scale - Sched H	012	12	\$41,496	Non-Ex
4544	1	Bus Driver I/II	1488	Unif Scale - Sched H	012	13	\$43,168	Non-Ex	1	Bus Driver I/II	1488	Unif Scale - Sched H	012	12	\$41,496	Non-Ex
4545	1	Bus Driver I/II	1488	Unif Scale - Sched H	012	13	\$43,168	Non-Ex	1	Bus Driver I/II	1488	Unif Scale - Sched H	012	12	\$41,496	Non-Ex
4546	0.75	Bus Driver I/II	1488	Unif Scale - Sched H	012	11	\$30,517	Non-Ex	0.75	Bus Driver I/II	1488	Unif Scale - Sched H	012	10	\$29,335	Non-Ex
4547	1	Food Services Worker	1504	Unif Scale - Sched H	002	12	\$29,612	Non-Ex	1	Food Services Worker	1504	Unif Scale - Sched H	002	11	\$28,465	Non-Ex
4548	0.813	Food Services Kitchen Mgr I	1544	Unif Scale - Sched H	008	11	\$30,154	Non-Ex	0.813	Food Services Kitchen Mgr I	1544	Unif Scale - Sched H	008	10	\$28,986	Non-Ex
4549	1	Food Services Worker	1464	Unif Scale - Sched H	002	11	\$27,985	Non-Ex	1	Food Services Worker	1464	Unif Scale - Sched H	002	10	\$26,901	Non-Ex
4550	1	Food Services Kitchen Mgr II	1544	Unif Scale - Sched H	009	12	\$39,731	Non-Ex	1	Food Services Kitchen Mgr II	1544	Unif Scale - Sched H	009	11	\$38,192	Non-Ex
4551	1	Food Services Kitchen Mgr II	1544	Unif Scale - Sched H	009	12	\$39,731	Non-Ex	1	Food Services Kitchen Mgr II	1544	Unif Scale - Sched H	009	11	\$38,192	Non-Ex
4552	0.625	Food Services Worker	1504	Unif Scale - Sched H	002	11	\$17,968	Non-Ex	0.625	Food Services Worker	1504	Unif Scale - Sched H	002	10	\$17,272	Non-Ex
4553	0.625	Food Services Worker	1504	Unif Scale - Sched H	002	11	\$17,968	Non-Ex	0.625	Food Services Worker	1504	Unif Scale - Sched H	002	10	\$17,272	Non-Ex
4554	0.625	Food Services Worker	1504	Unif Scale - Sched H	002	11	\$17,968	Non-Ex	0.625	Food Services Worker	1504	Unif Scale - Sched H	002	10	\$17,272	Non-Ex
4555	0.5	Food Services Worker	1464	Unif Scale - Sched H	002	11	\$13,992	Non-Ex	0.5	Food Services Worker	1464	Unif Scale - Sched H	002	10	\$13,450	Non-Ex
4556	0.844	Food Services Kitchen Mgr I	1544	Unif Scale - Sched H	008	12	\$32,243	Non-Ex	0.844	Food Services Kitchen Mgr I	1544	Unif Scale - Sched H	008	11	\$30,994	Non-Ex
4557	0.563	Food Services Worker	1504	Unif Scale - Sched H	002	11	\$16,186	Non-Ex	0.563	Food Services Worker	1504	Unif Scale - Sched H	002	10	\$15,559	Non-Ex
4558	0.563	Food Services Worker	1504	Unif Scale - Sched H	002	11	\$16,186	Non-Ex	0.563	Food Services Worker	1504	Unif Scale - Sched H	002	10	\$15,559	Non-Ex
4559	0.719	Food Services Kitchen Mgr I	1544	Unif Scale - Sched H	008	12	\$27,467	Non-Ex	0.719	Food Services Kitchen Mgr I	1544	Unif Scale - Sched H	008	11	\$26,403	Non-Ex
4560	0.844	Food Services Kitchen Mgr II	1544	Unif Scale - Sched H	009	12	\$33,533	Non-Ex	0.844	Food Services Kitchen Mgr II	1544	Unif Scale - Sched H	009	11	\$32,234	Non-Ex
4561	0.469	Food Services Worker	1504	Unif Scale - Sched H	002	12	\$13,888	Non-Ex	0.469	Food Services Worker	1504	Unif Scale - Sched H	002	11	\$13,350	Non-Ex
4562	0.844	Food Services Kitchen Mgr II	1544	Unif Scale - Sched H	009	13	\$34,539	Non-Ex	0.844	Food Services Kitchen Mgr II	1544	Unif Scale - Sched H	009	12	\$33,201	Non-Ex
4563	0.844	Food Services Worker	1504	Unif Scale - Sched H	002	11	\$24,265	Non-Ex	0.844	Food Services Worker	1504	Unif Scale - Sched H	002	10	\$23,325	Non-Ex
4564	1	Bus Driver Floater	1488	Unif Scale - Sched H	013	12	\$43,596	Non-Ex	1	Bus Driver I/II	1488	Unif Scale - Sched H	013	11	\$41,907	Non-Ex
4565	1	Bus Driver Floater	1488	Unif Scale - Sched H	013	12	\$43,596	Non-Ex	1	Bus Driver Floater	1488	Unif Scale - Sched H	013	11	\$41,907	Non-Ex
4566	1	Bus Driver Floater	1488	Unif Scale - Sched H	013	12	\$43,596	Non-Ex	1	Bus Driver Floater	1488	Unif Scale - Sched H	013	11	\$41,907	Non-Ex
4567	1	Bus Driver Floater	1488	Unif Scale - Sched H	013	12	\$43,596	Non-Ex	1	Bus Driver Floater	1488	Unif Scale - Sched H	013	11	\$41,907	Non-Ex
4568	0.781	Food Services Worker	1504	Unif Scale - Sched H	002	12	\$23,127	Non-Ex	0.781	Food Services Worker	1504	Unif Scale - Sched H	002	11	\$22,231	Non-Ex
4569	0.781	Food Services Kitchen Mgr I	1544	Unif Scale - Sched H	008	12	\$29,836	Non-Ex	0.781	Food Services Kitchen Mgr I	1544	Unif Scale - Sched H	008	11	\$28,680	Non-Ex
4570	0.781	Food Services Kitchen Mgr I	1544	Unif Scale - Sched H	008	12	\$29,836	Non-Ex	0.781	Food Services Kitchen Mgr I	1544	Unif Scale - Sched H	008	11	\$28,680	Non-Ex
4571	0.688	Food Services Worker	1464	Unif Scale - Sched H	002	11	\$19,254	Non-Ex	0.688	Food Services Worker	1464	Unif Scale - Sched H	002	10	\$18,508	Non-Ex
4572	0.625	Food Services Worker	1464	Unif Scale - Sched H	002	12	\$18,015	Non-Ex	0.625	Food Services Worker	1464	Unif Scale - Sched H	002	11	\$17,317	Non-Ex
4573	0.625	Food Services Worker	1464	Unif Scale - Sched H	002	12	\$18,015	Non-Ex	0.625	Food Services Worker	1464	Unif Scale - Sched H	002	11	\$17,317	Non-Ex
4574	1	Bus Driver Supervisor	1568	Unif Scale - Sched H	014	11	\$50,199	Non-Ex	1	Bus Driver Supervisor	1568	Unif Scale - Sched H	014	10	\$48,254	Non-Ex
4575	1	Bus Driver Floater	1488	Unif Scale - Sched H	013	11	\$42,326	Non-Ex	1	Bus Driver Floater	1488	Unif Scale - Sched H	013	10	\$40,686	Non-Ex
4576	0.5	Food Services Worker	1504	Unif Scale - Sched H	002	11	\$14,375	Non-Ex	0.5	Food Services Worker	1504	Unif Scale - Sched H	002	10	\$13,818	Non-Ex

ID	FY19 Total FTE	FY19 Position Description	FY19 Annual Hours	FY19 Salary Scale Description	FY19 Grade	FY19 Step	FY19 Annual Salary	FY19 OT Status	FY18 Total FTE	FY18 Position Description	FY18 Annual Hours	FY18 Salary Scale Description	FY18 Grade	FY18 Step	FY18 Annual Salary	FY18 OT Status
4577	0.5	Food Services Worker	1504	Unif Scale - Sched H	002	11	\$14,375	Non-Ex	0.5	Food Services Worker	1504	Unif Scale - Sched H	002	10	\$13,818	Non-Ex
4578	0.5	Food Services Worker	1504	Unif Scale - Sched H	002	11	\$14,375	Non-Ex	0.5	Food Services Worker	1504	Unif Scale - Sched H	002	10	\$13,818	Non-Ex
4579	0.5	Food Services Worker	1504	Unif Scale - Sched H	002	11	\$14,375	Non-Ex	0.5	Food Services Worker	1504	Unif Scale - Sched H	002	10	\$13,818	Non-Ex
4580	0.938	Food Services Kitchen Mgr II	1544	Unif Scale - Sched H	009	11	\$36,182	Non-Ex	0.938	Food Services Kitchen Mgr II	1544	Unif Scale - Sched H	009	10	\$34,780	Non-Ex
4581	0.719	Food Services Worker	1504	Unif Scale - Sched H	002	12	\$21,291	Non-Ex	0.719	Food Services Worker	1504	Unif Scale - Sched H	002	11	\$20,466	Non-Ex
4582	1	Bus Driver I/II	1488	Unif Scale - Sched H	012	12	\$41,911	Non-Ex	1	Bus Driver I/II	1488	Unif Scale - Sched H	012	11	\$40,287	Non-Ex
4583	1	Bus Driver I/II	1488	Unif Scale - Sched H	012	12	\$41,911	Non-Ex	1	Bus Driver I/II	1488	Unif Scale - Sched H	012	11	\$40,287	Non-Ex
4584	1	Bus Driver I/II	1488	Unif Scale - Sched H	012	12	\$41,911	Non-Ex	1	Bus Driver I/II	1488	Unif Scale - Sched H	012	11	\$40,287	Non-Ex
4585	1	Bus Driver I/II	1488	Unif Scale - Sched H	012	12	\$41,911	Non-Ex	1	Bus Driver I/II	1488	Unif Scale - Sched H	012	11	\$40,287	Non-Ex
4586	1	Bus Driver I/II	1488	Unif Scale - Sched H	012	12	\$41,911	Non-Ex	1	Bus Driver I/II	1488	Unif Scale - Sched H	012	11	\$40,287	Non-Ex
4587	1	Bus Driver I/II	1488	Unif Scale - Sched H	012	12	\$41,911	Non-Ex	1	Bus Driver I/II	1488	Unif Scale - Sched H	012	11	\$40,287	Non-Ex
4588	1	Bus Driver I/II	1488	Unif Scale - Sched H	012	12	\$41,911	Non-Ex	1	Bus Driver I/II	1488	Unif Scale - Sched H	012	11	\$40,287	Non-Ex
4589	1	Bus Driver I/II	1488	Unif Scale - Sched H	012	12	\$41,911	Non-Ex	1	Bus Driver I/II	1488	Unif Scale - Sched H	012	11	\$40,287	Non-Ex
4590	1	Bus Driver I/II	1488	Unif Scale - Sched H	012	12	\$41,911	Non-Ex	1	Bus Driver I/II	1488	Unif Scale - Sched H	012	11	\$40,287	Non-Ex
4591	1	Bus Driver I/II	1488	Unif Scale - Sched H	012	12	\$41,911	Non-Ex	1	Bus Driver I/II	1488	Unif Scale - Sched H	012	11	\$40,287	Non-Ex
4592	0.875	Bus Driver I/II	1488	Unif Scale - Sched H	012	12	\$36,672	Non-Ex	0.875	Bus Driver I/II	1488	Unif Scale - Sched H	012	11	\$35,251	Non-Ex
4593	0.844	Food Services Kitchen Mgr I	1544	Unif Scale - Sched H	008	11	\$31,304	Non-Ex	0.844	Food Services Kitchen Mgr I	1544	Unif Scale - Sched H	008	10	\$30,091	Non-Ex
4594	0.75	Bus Driver I/II	1488	Unif Scale - Sched H	012	12	\$31,433	Non-Ex	0.75	Bus Driver I/II	1488	Unif Scale - Sched H	012	11	\$30,215	Non-Ex
4595	0.719	Food Services Worker	1504	Unif Scale - Sched H	002	11	\$20,671	Non-Ex	0.719	Food Services Worker	1504	Unif Scale - Sched H	002	10	\$19,870	Non-Ex
4596	1	Food Services Kitchen Mgr III	1536	Unif Scale - Sched H	010	12	\$41,106	Non-Ex	1	Food Services Kitchen Mgr III	1536	Unif Scale - Sched H	010	11	\$39,513	Non-Ex
4597	1	Food Services Kitchen Mgr III	1536	Unif Scale - Sched H	010	12	\$41,106	Non-Ex	1	Food Services Kitchen Mgr III	1536	Unif Scale - Sched H	010	11	\$39,513	Non-Ex
4598	0.875	Food Services Worker	1504	Unif Scale - Sched H	002	11	\$25,156	Non-Ex	0.875	Food Services Worker	1504	Unif Scale - Sched H	002	10	\$24,181	Non-Ex
4599	1	Bus Driver Supervisor	1568	Unif Scale - Sched H	014	12	\$51,705	Non-Ex	1	Bus Driver Supervisor	1568	Unif Scale - Sched H	014	11	\$49,701	Non-Ex
4600	0.563	Food Services Worker	1464	Unif Scale - Sched H	002	12	\$16,228	Non-Ex	0.563	Food Services Worker	1464	Unif Scale - Sched H	002	11	\$15,599	Non-Ex
4601	0.813	Food Services Worker	1504	Unif Scale - Sched H	002	11	\$23,374	Non-Ex	0.813	Food Services Worker	1504	Unif Scale - Sched H	002	10	\$22,468	Non-Ex
4602	0.625	Food Services Worker	1464	Unif Scale - Sched H	002	11	\$17,491	Non-Ex	0.625	Food Services Worker	1464	Unif Scale - Sched H	002	10	\$16,813	Non-Ex
4603	0.625	Food Services Worker	1464	Unif Scale - Sched H	002	11	\$17,491	Non-Ex	0.625	Food Services Worker	1464	Unif Scale - Sched H	002	10	\$16,813	Non-Ex
4604	0.406	Food Services Worker	1504	Unif Scale - Sched H	002	13	\$12,383	Non-Ex	0.406	Food Services Worker	1504	Unif Scale - Sched H	002	12	\$11,903	Non-Ex
4605	1	Food Services Kitchen Mgr III	1536	Unif Scale - Sched H	010	11	\$39,909	Non-Ex	1	Food Services Kitchen Mgr III	1536	Unif Scale - Sched H	010	10	\$38,362	Non-Ex
4606	0.813	Food Services Kitchen Mgr I	1544	Unif Scale - Sched H	008	12	\$31,059	Non-Ex	0.813	Food Services Kitchen Mgr I	1544	Unif Scale - Sched H	008	11	\$29,855	Non-Ex
4607	0.813	Food Services Kitchen Mgr I	1544	Unif Scale - Sched H	008	12	\$31,059	Non-Ex	0.813	Food Services Kitchen Mgr I	1544	Unif Scale - Sched H	008	11	\$29,855	Non-Ex
4608	0.813	Food Services Kitchen Mgr I	1544	Unif Scale - Sched H	008	12	\$31,059	Non-Ex	0.813	Food Services Kitchen Mgr I	1544	Unif Scale - Sched H	008	11	\$29,855	Non-Ex
4609	0.5	Food Services Worker	1504	Unif Scale - Sched H	002	12	\$14,806	Non-Ex	0.5	Food Services Worker	1504	Unif Scale - Sched H	002	11	\$14,232	Non-Ex
4610	0.5	Food Services Worker	1504	Unif Scale - Sched H	002	12	\$14,806	Non-Ex	0.5	Food Services Worker	1504	Unif Scale - Sched H	002	11	\$14,232	Non-Ex
4611	0.5	Food Services Worker	1504	Unif Scale - Sched H	002	12	\$14,806	Non-Ex	0.5	Food Services Worker	1504	Unif Scale - Sched H	002	11	\$14,232	Non-Ex
4612	1	Warehouse Worker/Driver I/II	2080	Unif-Scale - A 12 mos	008	4	\$45,053	Non-Ex	1	Warehouse Worker/Driver I/II	2080	Unif Scale - 12 mos	011	7	\$43,306	Non-Ex
4613	0.531	Food Services Worker	1504	Unif Scale - Sched H	002	11	\$15,266	Non-Ex	0.531	Food Services Worker	1504	Unif Scale - Sched H	002	10	\$14,674	Non-Ex
4614	0.531	Food Services Worker	1504	Unif Scale - Sched H	002	11	\$15,266	Non-Ex	0.531	Food Services Worker	1504	Unif Scale - Sched H	002	10	\$14,674	Non-Ex
4615	0.563	Food Services Worker	1504	Unif Scale - Sched H	002	13	\$17,172	Non-Ex	0.563	Food Services Worker	1504	Unif Scale - Sched H	002	12	\$16,506	Non-Ex
4616	0.406	Food Services Worker	1464	Unif Scale - Sched H	002	12	\$11,703	Non-Ex	0.406	Food Services Worker	1464	Unif Scale - Sched H	002	11	\$11,249	Non-Ex
4617	1	Dir II, Payroll Mngmnt	2080	Unif-Scale - C 12 mos	005	9	\$137,139	Exempt	1	Dir II, Payroll Mngmnt	2080	Unif Scale - 12 mos	029	17	\$131,807	Exempt
4618	1	Admin Asst I	2080	Unif-Scale - A 12 mos	009	14	\$65,199	Non-Ex	1	Admin Asst I	2080	Unif Scale - 12 mos	013	17	\$62,663	Non-Ex
4619	1	Admin Asst I	2080	Unif-Scale - A 12 mos	009	14	\$65,199	Non-Ex	1	Admin Asst I	2080	Unif Scale - 12 mos	013	17	\$62,663	Non-Ex
4620	1	Security Officer (B)	2080	Unif-Scale - A 12 mos	009	14	\$65,199	Non-Ex	1	Security Officer (B)	2080	Unif Scale - 12 mos	013	17	\$62,663	Non-Ex

ID	FY19 Total FTE	FY19 Position Description	FY19 Annual Hours	FY19 Salary Scale Description	FY19 Grade	FY19 Step	FY19 Annual Salary	FY19 OT Status	FY18 Total FTE	FY18 Position Description	FY18 Annual Hours	FY18 Salary Scale Description	FY18 Grade	FY18 Step	FY18 Annual Salary	FY18 OT Status
4621	1	Student Services Asst	2080	Unif-Scale - A 12 mos	009	15	\$66,829	Non-Ex	1	Student Services Asst	2080	Unif Scale - 12 mos	013	19	\$64,229	Non-Ex
4622	1	Admin Asst I	2080	Unif-Scale - A 12 mos	009	15	\$66,829	Non-Ex	1	Admin Asst I	2080	Unif Scale - 12 mos	013	18	\$64,229	Non-Ex
4623	1	Admin Asst I	2080	Unif-Scale - A 12 mos	009	15	\$66,829	Non-Ex	1	Admin Asst I	2080	Unif Scale - 12 mos	013	18	\$64,229	Non-Ex
4624	1	Admin Asst I	2080	Unif-Scale - A 12 mos	009	15	\$66,829	Non-Ex	1	Admin Asst I	2080	Unif Scale - 12 mos	013	19	\$64,229	Non-Ex
4625	1	Admin Asst I	2080	Unif-Scale - A 12 mos	009	15	\$66,829	Non-Ex	1	Admin Asst I	2080	Unif Scale - 12 mos	013	18	\$64,229	Non-Ex
4626	1	Admin Asst I	2080	Unif-Scale - A 12 mos	009	15	\$66,829	Non-Ex	1	Admin Asst I	2080	Unif Scale - 12 mos	013	18	\$64,229	Non-Ex
4627	1	Admin Asst I	2080	Unif-Scale - A 12 mos	009	15	\$66,829	Non-Ex	1	Admin Asst I	2080	Unif Scale - 12 mos	013	18	\$64,229	Non-Ex
4628	1	Security Officer (B)	2080	Unif-Scale - A 12 mos	009	15	\$66,829	Non-Ex	1	Security Officer (B)	2080	Unif Scale - 12 mos	013	18	\$64,229	Non-Ex
4629	1	Appliance & Equipment Techn I	2080	Unif-Scale - A 12 mos	009	15	\$66,829	Non-Ex	1	Appliance & Equipment Techn I	2080	Unif Scale - 12 mos	013	19	\$64,229	Non-Ex
4630	1	Building Supervisor II	2080	Unif-Scale - A 12 mos	009	15	\$66,829	Non-Ex	1	Building Supervisor II	2080	Unif Scale - 12 mos	013	18	\$64,229	Non-Ex
4631	1	Building Supervisor II	2080	Unif-Scale - A 12 mos	009	15	\$66,829	Non-Ex	1	Building Supervisor II	2080	Unif Scale - 12 mos	013	19	\$64,229	Non-Ex
4632	1	Security Officer (B)	2080	Unif-Scale - A 12 mos	009	13	\$63,609	Non-Ex	1	Security Officer (B)	2080	Unif Scale - 12 mos	013	16	\$61,134	Non-Ex
4633	1	Security Officer (B)	2080	Unif-Scale - A 12 mos	009	13	\$63,609	Non-Ex	1	Security Officer (B)	2080	Unif Scale - 12 mos	013	16	\$61,134	Non-Ex
4634	1	Grounds Equipment Techn I	2080	Unif-Scale - A 12 mos	009	13	\$63,609	Non-Ex	1	Grounds Equipment Techn I	2080	Unif Scale - 12 mos	013	16	\$61,134	Non-Ex
4635	1	Grounds Equipment Techn I	2080	Unif-Scale - A 12 mos	009	13	\$63,609	Non-Ex	1	Grounds Equipment Techn I	2080	Unif Scale - 12 mos	013	16	\$61,134	Non-Ex
4636	1	Appliance & Equipment Techn I	2080	Unif-Scale - A 12 mos	009	13	\$63,609	Non-Ex	1	Appliance & Equipment Techn I	2080	Unif Scale - 12 mos	013	16	\$61,134	Non-Ex
4637	1	Dir II, Emplée & Commty Engagmnt	2080	Unif-Scale - C 12 mos	005	4	\$120,628	Exempt	1	Dir II, Emplée & Commty Engagmnt	2080	Unif Scale - 12 mos	029	12	\$115,933	Exempt
4638	0.5	Office Asst	1592	Unif-Scale - A < 12 mos	004	1	\$14,405	Non-Ex	0.5	Office Asst	1592	Unif Scale - < 12 mos	008	3	\$13,844	Non-Ex
4639	1	Custodian II	2080	Unif-Scale - A 12 mos	002	7	\$39,630	Non-Ex	1	Custodian II	2080	Unif Scale - 12 mos	006	9	\$38,085	Non-Ex
4640	1	Custodian II	2080	Unif-Scale - A 12 mos	002	7	\$39,630	Non-Ex	1	Custodian II	2080	Unif Scale - 12 mos	006	9	\$38,085	Non-Ex
4641	1	Custodian II	2080	Unif-Scale - A 12 mos	002	7	\$39,630	Non-Ex	1	Custodian II	2080	Unif Scale - 12 mos	006	9	\$38,085	Non-Ex
4642	1	Custodian II	2080	Unif-Scale - A 12 mos	002	7	\$39,630	Non-Ex	1	Custodian II	2080	Unif Scale - 12 mos	006	9	\$38,085	Non-Ex
4643	1	Custodian II	2080	Unif-Scale - A 12 mos	002	7	\$39,630	Non-Ex	1	Custodian II	2080	Unif Scale - 12 mos	006	9	\$38,085	Non-Ex
4644	1	Custodian II	2080	Unif-Scale - A 12 mos	002	6	\$38,290	Non-Ex	1	Custodian II	2080	Unif Scale - 12 mos	006	8	\$36,797	Non-Ex
4645	1	Custodian II	2080	Unif-Scale - A 12 mos	002	6	\$38,290	Non-Ex	1	Custodian II	2080	Unif Scale - 12 mos	006	8	\$36,797	Non-Ex
4646	1	Custodian II	2080	Unif-Scale - A 12 mos	002	6	\$38,290	Non-Ex	1	Custodian II	2080	Unif Scale - 12 mos	006	8	\$36,797	Non-Ex
4647	1	Custodian II	2080	Unif-Scale - A 12 mos	002	6	\$38,290	Non-Ex	1	Custodian II	2080	Unif Scale - 12 mos	006	8	\$36,797	Non-Ex
4648	1	Custodian II	2080	Unif-Scale - A 12 mos	002	8	\$41,017	Non-Ex	1	Custodian II	2080	Unif Scale - 12 mos	006	10	\$39,417	Non-Ex
4649	1	Custodian II	2080	Unif-Scale - A 12 mos	002	8	\$41,017	Non-Ex	1	Custodian II	2080	Unif Scale - 12 mos	006	10	\$39,417	Non-Ex
4650	1	Custodian II	2080	Unif-Scale - A 12 mos	002	8	\$41,017	Non-Ex	1	Custodian II	2080	Unif Scale - 12 mos	006	10	\$39,417	Non-Ex
4651	1	Custodian II	2080	Unif-Scale - A 12 mos	002	8	\$41,017	Non-Ex	1	Custodian II	2080	Unif Scale - 12 mos	006	10	\$39,417	Non-Ex
4652	1	Custodian II	2080	Unif-Scale - A 12 mos	002	8	\$41,017	Non-Ex	1	Custodian II	2080	Unif Scale - 12 mos	006	10	\$39,417	Non-Ex
4653	1	Custodian II	2080	Unif-Scale - A 12 mos	002	8	\$41,017	Non-Ex	1	Custodian II	2080	Unif Scale - 12 mos	006	10	\$39,417	Non-Ex
4654	1	Custodian II	2080	Unif-Scale - A 12 mos	002	8	\$41,017	Non-Ex	1	Custodian II	2080	Unif Scale - 12 mos	006	10	\$39,417	Non-Ex
4655	1	Custodian II	2080	Unif-Scale - A 12 mos	002	8	\$41,017	Non-Ex	1	Custodian II	2080	Unif Scale - 12 mos	006	10	\$39,417	Non-Ex
4656	1	Custodian II	2080	Unif-Scale - A 12 mos	002	8	\$41,017	Non-Ex	1	Custodian II	2080	Unif Scale - 12 mos	006	10	\$39,417	Non-Ex
4657	1	Field Construction Rep	2080	Unif-Scale - A 12 mos	016	9	\$74,668	Non-Ex	1	Field Construction Rep	2080	Unif Scale - 12 mos	019	11	\$71,748	Non-Ex
4658	1	Asst Principal, Alt High School	2080	Schl Bsd Admin - 12 mos	005	11	\$142,679	Exempt	1	Principal, ES	2080	Unif Scale - 12 mos	030	17	\$137,093	Exempt
4659	1	Principal, ES	2080	Schl Bsd Admin - 12 mos	005	11	\$142,679	Exempt	1	Principal, ES	2080	Unif Scale - 12 mos	030	17	\$137,093	Exempt
4660	1	Principal, ES	2080	Schl Bsd Admin - 12 mos	005	11	\$142,679	Exempt	1	Principal, ES	2080	Unif Scale - 12 mos	030	17	\$137,093	Exempt
4661	1	Principal, ES	2080	Schl Bsd Admin - 12 mos	005	11	\$142,679	Exempt	1	Principal, ES	2080	Unif Scale - 12 mos	030	17	\$137,093	Exempt
4662	1	Principal, ES	2080	Schl Bsd Admin - 12 mos	005	11	\$142,679	Exempt	1	Principal, ES	2080	Unif Scale - 12 mos	030	17	\$137,093	Exempt
4663	1	Principal, ES	2080	Schl Bsd Admin - 12 mos	005	11	\$142,679	Exempt	1	Principal, ES	2080	Unif Scale - 12 mos	030	17	\$137,093	Exempt
4664	1	Principal, ES	2080	Schl Bsd Admin - 12 mos	005	11	\$142,679	Exempt	1	Principal, ES	2080	Unif Scale - 12 mos	030	17	\$137,093	Exempt

ID	FY19 Total FTE	FY19 Position Description	FY19 Annual Hours	FY19 Salary Scale Description	FY19 Grade	FY19 Step	FY19 Annual Salary	FY19 OT Status	FY18 Total FTE	FY18 Position Description	FY18 Annual Hours	FY18 Salary Scale Description	FY18 Grade	FY18 Step	FY18 Annual Salary	FY18 OT Status
4665	1	Principal, ES	2080	Schl Bsd Admin - 12 mos	005	11	\$142,679	Exempt	1	Principal, ES	2080	Unif Scale - 12 mos	030	17	\$137,093	Exempt
4666	1	Principal, ES	2080	Schl Bsd Admin - 12 mos	005	11	\$142,679	Exempt	1	Principal, ES	2080	Unif Scale - 12 mos	030	17	\$137,093	Exempt
4667	1	Principal, ES	2080	Schl Bsd Admin - 12 mos	005	11	\$142,679	Exempt	1	Principal, ES	2080	Unif Scale - 12 mos	030	17	\$137,093	Exempt
4668	1	Principal, ES	2080	Schl Bsd Admin - 12 mos	005	11	\$142,679	Exempt	1	Principal, ES	2080	Unif Scale - 12 mos	030	17	\$137,093	Exempt
4669	1	Principal, ES	2080	Schl Bsd Admin - 12 mos	005	11	\$142,679	Exempt	1	Principal, ES	2080	Unif Scale - 12 mos	030	17	\$137,093	Exempt
4670	1	Principal, ES	2080	Schl Bsd Admin - 12 mos	005	11	\$142,679	Exempt	1	Principal, ES	2080	Unif Scale - 12 mos	030	17	\$137,093	Exempt
4671	1	Principal, ES	2080	Schl Bsd Admin - 12 mos	005	11	\$142,679	Exempt	1	Principal, ES	2080	Unif Scale - 12 mos	030	17	\$137,093	Exempt
4672	1	Principal, ES	2080	Schl Bsd Admin - 12 mos	005	11	\$142,679	Exempt	1	Principal, ES	2080	Unif Scale - 12 mos	030	17	\$137,093	Exempt
4673	1	Principal, Vocational Spec Ed Center	2080	Schl Bsd Admin - 12 mos	005	11	\$142,679	Exempt	1	Principal, Vocational Spec Ed Center	2080	Unif Scale - 12 mos	030	17	\$137,093	Exempt
4674	1	Exec Dir II, School Supp	2080	Unif-Scale - C 12 mos	008	15	\$167,829	Exempt	1	Exec Dir II, School Supp	2080	Unif Scale - 12 mos	033	20	\$161,247	Exempt
4675	1	Asst Division Counsel	2080	Unif-Scale - C 12 mos	008	15	\$167,829	Exempt	1	Asst Division Counsel	2080	Unif Scale - 12 mos	033	20	\$161,247	Exempt
4676	1	Facilities Mngmnt Liaison	2080	Unif-Scale - B 12 mos	001	17	\$95,109	Exempt	1	Facilities Mngmnt Liaison	2080	Unif Scale - 12 mos	020	20	\$91,375	Exempt
4677	1	HVAC Senior Supervisor	2080	Unif-Scale - B 12 mos	001	17	\$95,109	Exempt	1	HVAC Senior Supervisor	2080	Unif Scale - 12 mos	020	20	\$91,375	Exempt
4678	1	HVAC Senior Supervisor	2080	Unif-Scale - B 12 mos	001	17	\$95,109	Exempt	1	HVAC Senior Supervisor	2080	Unif Scale - 12 mos	020	20	\$91,375	Exempt
4679	1	Technical Inspector (M)	2080	Unif-Scale - B 12 mos	001	17	\$95,109	Exempt	1	Technical Inspector (M)	2080	Unif Scale - 12 mos	020	20	\$91,375	Exempt
4680	1	Technical Inspector (M)	2080	Unif-Scale - B 12 mos	001	17	\$95,109	Exempt	1	Technical Inspector (M)	2080	Unif Scale - 12 mos	020	20	\$91,375	Exempt
4681	1	After-School Spec	2080	Unif-Scale - B 12 mos	001	16	\$93,244	Exempt	1	After-School Spec	2080	Unif Scale - 12 mos	020	18	\$89,583	Exempt
4682	1	HVAC Senior Supervisor	2080	Unif-Scale - B 12 mos	001	16	\$93,244	Exempt	1	HVAC Senior Supervisor	2080	Unif Scale - 12 mos	020	19	\$89,583	Exempt
4683	1	Technical Inspector (M)	2080	Unif-Scale - B 12 mos	001	16	\$93,244	Exempt	1	Technical Inspector (M)	2080	Unif Scale - 12 mos	020	18	\$89,583	Exempt
4684	1	Food Services Kitchen Mgr V	1560	Unif-Scale - B 12 mos	001	17	\$71,332	Exempt	1	Food Services Kitchen Mgr V	1560	Unif Scale - 12 mos	020	20	\$68,531	Exempt
4685	1	After-School Spec	2080	Unif-Scale - B 12 mos	001	9	\$77,685	Exempt	1	After-School Spec	2080	Unif Scale - 12 mos	020	11	\$74,633	Exempt
4686	1	Exec Admin Asst to Dep Supt	2080	Unif-Scale - B 12 mos	001	11	\$82,416	Non-Ex	1	Exec Admin Asst to Dep Supt	2080	Unif Scale - 12 mos	020	13	\$79,177	Non-Ex
4687	1	After-School Spec	2080	Unif-Scale - B 12 mos	001	11	\$82,416	Exempt	1	After-School Spec	2080	Unif Scale - 12 mos	020	13	\$79,177	Exempt
4688	1	School Counselor, MS	1522.5	Teacher - < 12 mos	005	23	\$104,352	Exempt	1	School Counselor, MS	1522.5	Teacher - < 12 mos	005	22	\$100,248	Exempt
4689	1	English Teacher, HS	1552	TJ Teacher - < 12 mos	005	23	\$106,707	Exempt	1	English Teacher, HS	1552	TJ Teacher - < 12 mos	005	22	\$102,510	Exempt
4690	1	Resource Teacher, Spec Ed	1635	Teacher - < 12 mos	005	23	\$112,063	Exempt	1	Resource Teacher, Spec Ed	1635	Teacher - < 12 mos	005	22	\$107,655	Exempt
4691	1	Alt School Teacher	1635	Teacher - < 12 mos	005	23	\$112,063	Exempt	1	Alt School Teacher	1635	Teacher - < 12 mos	005	22	\$107,655	Exempt
4692	1	ESOL Assessment Teacher	1635	Teacher - < 12 mos	005	23	\$112,063	Exempt	1	ESOL Assessment Teacher	1635	Teacher - < 12 mos	005	22	\$107,655	Exempt
4693	1	Phys Ed Teacher, ES	1455	Teacher - < 12 mos	005	23	\$99,726	Exempt	1	Phys Ed Teacher, ES	1455	Teacher - < 12 mos	005	22	\$95,803	Exempt
4694	1	Reading Teacher, ES	1455	Teacher - < 12 mos	005	23	\$99,726	Exempt	1	Reading Teacher, ES	1455	Teacher - < 12 mos	005	22	\$95,803	Exempt
4695	1	Reading Teacher, ES	1455	Teacher - < 12 mos	005	23	\$99,726	Exempt	1	Reading Teacher, ES	1455	Teacher - < 12 mos	005	22	\$95,803	Exempt
4696	1	Librarian, ES	1455	Teacher - < 12 mos	005	23	\$99,726	Exempt	1	Librarian, ES	1455	Teacher - < 12 mos	005	22	\$95,803	Exempt
4697	1	ESOL Teacher, ES	1455	Teacher - < 12 mos	005	23	\$99,726	Exempt	1	ESOL Teacher, ES	1455	Teacher - < 12 mos	005	22	\$95,803	Exempt
4698	1	Gifted Ed Center Teacher, ES	1455	Teacher - < 12 mos	005	23	\$99,726	Exempt	1	Gifted Ed Center Teacher, ES	1455	Teacher - < 12 mos	005	22	\$95,803	Exempt
4699	1	Gifted Ed Teacher, ES	1455	Teacher - < 12 mos	005	23	\$99,726	Exempt	1	Gifted Ed Teacher, ES	1455	Teacher - < 12 mos	005	22	\$95,803	Exempt
4700	1	Gifted Ed Teacher, ES	1455	Teacher - < 12 mos	005	23	\$99,726	Exempt	1	Gifted Ed Teacher, ES	1455	Teacher - < 12 mos	005	22	\$95,803	Exempt
4701	1	Title I Resource Teacher, ES	1455	Teacher - < 12 mos	005	23	\$99,726	Exempt	1	Title I SUM Teacher, ES	1455	Teacher - < 12 mos	005	22	\$95,803	Exempt
4702	1	Title I Resource Teacher, ES	1455	Teacher - < 12 mos	005	23	\$99,726	Exempt	1	Title I Resource Teacher, ES	1455	Teacher - < 12 mos	005	22	\$95,803	Exempt
4703	1	Spanish Immersion Teacher, ES	1455	Teacher - < 12 mos	005	23	\$99,726	Exempt	1	Spanish Immersion Teacher, ES	1455	Teacher - < 12 mos	005	22	\$95,803	Exempt
4704	1	Grades 1-3 Teacher, ES	1455	Teacher - < 12 mos	005	23	\$99,726	Exempt	1	Grades 1-3 Teacher, ES	1455	Teacher - < 12 mos	005	22	\$95,803	Exempt
4705	1	Grades 4-6 Teacher, ES	1455	Teacher - < 12 mos	005	23	\$99,726	Exempt	1	Grades 4-6 Teacher, ES	1455	Teacher - < 12 mos	005	22	\$95,803	Exempt
4706	1	Grades 4-6 Teacher, ES	1455	Teacher - < 12 mos	005	23	\$99,726	Exempt	1	Grades 4-6 Teacher, ES	1455	Teacher - < 12 mos	005	22	\$95,803	Exempt
4707	1	Grades 4-6 Teacher, ES	1455	Teacher - < 12 mos	005	23	\$99,726	Exempt	1	Grades 4-6 Teacher, ES	1455	Teacher - < 12 mos	005	22	\$95,803	Exempt
4708	1	Grades 4-6 Teacher, ES	1455	Teacher - < 12 mos	005	23	\$99,726	Exempt	1	Grades 4-6 Teacher, ES	1455	Teacher - < 12 mos	005	22	\$95,803	Exempt

ID	FY19 Total FTE	FY19 Position Description	FY19 Annual Hours	FY19 Salary Scale Description	FY19 Grade	FY19 Step	FY19 Annual Salary	FY19 OT Status	FY18 Total FTE	FY18 Position Description	FY18 Annual Hours	FY18 Salary Scale Description	FY18 Grade	FY18 Step	FY18 Annual Salary	FY18 OT Status
4709	1	Grades 4-6 Teacher, ES	1455	Teacher - < 12 mos	005	23	\$99,726	Exempt	1	Grades 4-6 Teacher, ES	1455	Teacher - < 12 mos	005	22	\$95,803	Exempt
4710	1	English Teacher, MS	1455	Teacher - < 12 mos	005	23	\$99,726	Exempt	1	English Teacher, MS	1455	Teacher - < 12 mos	005	22	\$95,803	Exempt
4711	1	ESOL Teacher, MS	1455	Teacher - < 12 mos	005	23	\$99,726	Exempt	1	ESOL Teacher, MS	1455	Teacher - < 12 mos	005	22	\$95,803	Exempt
4712	1	Tech Ed Teacher, MS	1455	Teacher - < 12 mos	005	23	\$99,726	Exempt	1	Tech Ed Teacher, MS	1455	Teacher - < 12 mos	005	22	\$95,803	Exempt
4713	1	Biology Teacher, MS	1455	Teacher - < 12 mos	005	23	\$99,726	Exempt	1	Biology Teacher, MS	1455	Teacher - < 12 mos	005	22	\$95,803	Exempt
4714	1	Grade 6 Teacher, MS	1455	Teacher - < 12 mos	005	23	\$99,726	Exempt	1	Grade 6 Teacher, MS	1455	Teacher - < 12 mos	005	22	\$95,803	Exempt
4715	1	English Teacher, HS	1455	Teacher - < 12 mos	005	23	\$99,726	Exempt	1	English Teacher, HS	1455	Teacher - < 12 mos	005	22	\$95,803	Exempt
4716	1	Mathematics Teacher, HS	1455	Teacher - < 12 mos	005	23	\$99,726	Exempt	1	Mathematics Teacher, HS	1455	Teacher - < 12 mos	005	22	\$95,803	Exempt
4717	1	ESOL Teacher, HS	1455	Teacher - < 12 mos	005	23	\$99,726	Exempt	1	ESOL Teacher, HS	1455	Teacher - < 12 mos	005	22	\$95,803	Exempt
4718	1	Chemistry Teacher, HS	1455	Teacher - < 12 mos	005	23	\$99,726	Exempt	1	Chemistry Teacher, HS	1455	Teacher - < 12 mos	005	22	\$95,803	Exempt
4719	1	Geosystems Teacher, HS	1455	Teacher - < 12 mos	005	23	\$99,726	Exempt	1	Geosystems Teacher, HS	1455	Teacher - < 12 mos	005	22	\$95,803	Exempt
4720	1	Biology Teacher, HS	1455	Teacher - < 12 mos	005	23	\$99,726	Exempt	1	Biology Teacher, HS	1455	Teacher - < 12 mos	005	22	\$95,803	Exempt
4721	1	History & Soc Stud Teacher, HS	1455	Teacher - < 12 mos	005	23	\$99,726	Exempt	1	History & Soc Stud Teacher, HS	1455	Teacher - < 12 mos	005	22	\$95,803	Exempt
4722	1	History & Soc Stud Teacher, HS	1455	Teacher - < 12 mos	005	23	\$99,726	Exempt	1	History & Soc Stud Teacher, HS	1455	Teacher - < 12 mos	005	22	\$95,803	Exempt
4723	1	Asst Dir, Student Activities, HS	1455	Teacher - < 12 mos	005	23	\$99,726	Exempt	1	Asst Dir, Student Activities, HS	1455	Teacher - < 12 mos	005	22	\$95,803	Exempt
4724	1	Fam & Consmr Sci Teacher, HS	1455	Teacher - < 12 mos	005	23	\$99,726	Exempt	1	Fam & Consmr Sci Teacher, HS	1455	Teacher - < 12 mos	005	22	\$95,803	Exempt
4725	1	Emotional Disabs Teacher	1455	Teacher - < 12 mos	005	23	\$99,726	Exempt	1	Emotional Disabs Teacher	1455	Teacher - < 12 mos	005	22	\$95,803	Exempt
4726	1	Learning Disabs Teacher, ES	1455	Teacher - < 12 mos	005	23	\$99,726	Exempt	1	Learning Disabs Teacher, ES	1455	Teacher - < 12 mos	005	22	\$95,803	Exempt
4727	1	Learning Disabs Teacher, ES	1455	Teacher - < 12 mos	005	23	\$99,726	Exempt	1	Learning Disabs Teacher, ES	1455	Teacher - < 12 mos	005	22	\$95,803	Exempt
4728	1	Learning Disabs Teacher, MS/HS	1455	Teacher - < 12 mos	005	23	\$99,726	Exempt	1	Learning Disabs Teacher, MS/HS	1455	Teacher - < 12 mos	005	22	\$95,803	Exempt
4729	1	Learning Disabs Teacher, MS/HS	1455	Teacher - < 12 mos	005	23	\$99,726	Exempt	1	Learning Disabs Teacher, MS/HS	1455	Teacher - < 12 mos	005	22	\$95,803	Exempt
4730	1	Preschool Home Teacher	1455	Teacher - < 12 mos	005	23	\$99,726	Exempt	1	Preschool Home Teacher	1455	Teacher - < 12 mos	005	22	\$95,803	Exempt
4731	1	Speech Lang Pathologist	1455	Teacher - < 12 mos	005	23	\$99,726	Exempt	1	Speech Lang Pathologist	1455	Teacher - < 12 mos	005	22	\$95,803	Exempt
4732	1	Occupational Therapist	1455	Teacher - < 12 mos	005	23	\$99,726	Exempt	1	Occupational Therapist	1455	Teacher - < 12 mos	005	22	\$95,803	Exempt
4733	1	Physical Therapist	1455	Teacher - < 12 mos	005	23	\$99,726	Exempt	1	Physical Therapist	1455	Teacher - < 12 mos	005	22	\$95,803	Exempt
4734	1	Alt School Teacher	1455	Teacher - < 12 mos	005	23	\$99,726	Exempt	1	Alt School Teacher	1455	Teacher - < 12 mos	005	22	\$95,803	Exempt
4735	1	Homebound Teacher	1455	Teacher - < 12 mos	005	23	\$99,726	Exempt	1	Homebound Teacher	1455	Teacher - < 12 mos	005	22	\$95,803	Exempt
4736	1	Multiple Disabs Teacher	1455	Teacher - < 12 mos	005	23	\$99,726	Exempt	1	Multiple Disabs Teacher	1455	Teacher - < 12 mos	005	22	\$95,803	Exempt
4737	1	Multiple Disabs Teacher	1455	Teacher - < 12 mos	005	23	\$99,726	Exempt	1	Multiple Disabs Teacher	1455	Teacher - < 12 mos	005	22	\$95,803	Exempt
4738	1	ESOL Instrctnl Supp Teacher	1455	Teacher - < 12 mos	005	23	\$99,726	Exempt	1	ESOL Instrctnl Supp Teacher	1455	Teacher - < 12 mos	005	22	\$95,803	Exempt
4739	1	Admin Asst I	2080	Unif-Scale - A 12 mos	009	5	\$48,776	Non-Ex	1	Admin Asst I	2080	Unif Scale - 12 mos	013	7	\$46,857	Non-Ex
4740	1	Business Op Asst I/II/III	2080	Unif-Scale - A 12 mos	009	5	\$48,776	Non-Ex	1	Business Op Asst I/II/III	2080	Unif Scale - 12 mos	013	7	\$46,857	Non-Ex
4741	1	Building Supervisor II	2080	Unif-Scale - A 12 mos	009	5	\$48,776	Non-Ex	1	Building Supervisor II	2080	Unif Scale - 12 mos	013	7	\$46,857	Non-Ex
4742	1	Japanese Immersion Teacher, ES	1455	Teacher - < 12 mos	003	2	\$52,998	Exempt	1	Japanese Immersion Teacher, ES	1455	Teacher - < 12 mos	003	1	\$50,912	Exempt
4743	1	Grades 1-3 Teacher, ES	1455	Teacher - < 12 mos	003	2	\$52,998	Exempt	1	Grades 1-3 Teacher, ES	1455	Teacher - < 12 mos	003	1	\$50,912	Exempt
4744	1	Learning Disabs Teacher, MS/HS	1455	Teacher - < 12 mos	003	2	\$52,998	Exempt	1	Learning Disabs Teacher, MS/HS	1455	Teacher - < 12 mos	003	1	\$50,912	Exempt
4745	1	Learning Disabs Teacher, MS/HS	1455	Teacher - < 12 mos	003	2	\$52,998	Exempt	1	Learning Disabs Teacher, MS/HS	1455	Teacher - < 12 mos	003	1	\$50,912	Exempt
4746	1	Music Therapy Teacher	1455	Teacher - < 12 mos	003	2	\$52,998	Exempt	1	Music Therapy Teacher	1455	Teacher - < 12 mos	003	1	\$50,912	Exempt
4747	1	Multiple Disabs Teacher	1455	Teacher - < 12 mos	003	2	\$52,998	Exempt	1	Multiple Disabs Teacher	1455	Teacher - < 12 mos	003	1	\$50,912	Exempt
4748	1	Edal Interpreter III	1552	Unif-Scale - A < 12 mos	016	15	\$73,244	Non-Ex	1	Edal Interpreter III	1552	Unif Scale - < 12 mos	019	18	\$70,345	Non-Ex
4749	1	Edal Interpreter III	1552	Unif-Scale - A < 12 mos	016	15	\$73,244	Non-Ex	1	Edal Interpreter III	1552	Unif Scale - < 12 mos	019	18	\$70,345	Non-Ex
4750	1	Career Center Spec	1447.5	Unif-Scale - B < 12 mos	001	2	\$46,563	Exempt	1	Admin Asst I	1752	Unif Scale - < 12 mos	013	8	\$44,720	Non-Ex
4751	1	Finance Techn I/II	2080	Unif-Scale - A 12 mos	010	14	\$67,872	Non-Ex	1	Finance Techn I/II	2080	Unif Scale - 12 mos	014	17	\$65,182	Non-Ex
4752	1	Admin Asst II	2080	Unif-Scale - A 12 mos	010	14	\$67,872	Non-Ex	1	Admin Asst II	2080	Unif Scale - 12 mos	014	17	\$65,182	Non-Ex

ID	FY19 Total FTE	FY19 Position Description	FY19 Annual Hours	FY19 Salary Scale Description	FY19 Grade	FY19 Step	FY19 Annual Salary	FY19 OT Status	FY18 Total FTE	FY18 Position Description	FY18 Annual Hours	FY18 Salary Scale Description	FY18 Grade	FY18 Step	FY18 Annual Salary	FY18 OT Status
4797	1	Field Custodian	2080	Unif-Scale - A 12 mos	003	7	\$41,255	Non-Ex	1	Field Custodian	2080	Unif Scale - 12 mos	007	9	\$39,616	Non-Ex
4798	1	Gifted Ed Center Teacher, ES	1455	Teacher - < 12 mos	004	17	\$88,187	Exempt	1	Gifted Ed Center Teacher, ES	1455	Teacher - < 12 mos	004	17	\$84,681	Exempt
4799	1	Multiple Disabs Teacher	1455	Teacher - < 12 mos	004	17	\$88,187	Exempt	1	Multiple Disabs Teacher	1455	Teacher - < 12 mos	004	17	\$84,681	Exempt
4800	0.5	Reading Teacher, ES	1455	Teacher - < 12 mos	004	17	\$44,093	Exempt	0.5	Reading Teacher, ES	1455	Teacher - < 12 mos	004	17	\$42,340	Exempt
4801	0.5	Grade 6 Teacher, MS	1455	Teacher - < 12 mos	004	17	\$44,093	Exempt	0.5	Grade 6 Teacher, MS	1455	Teacher - < 12 mos	004	17	\$42,340	Exempt
4802	1	History & Soc Stud Teacher, MS	1455	Teacher - < 12 mos	001	1	\$50,000	Exempt	1	History & Soc Stud Teacher, MS	1455	Teacher - < 12 mos	001	1	\$48,012	Exempt
4803	1	Health & Phys Ed Teacher, HS	1455	Teacher - < 12 mos	001	1	\$50,000	Exempt	1	Health & Phys Ed Teacher, HS	1455	Teacher - < 12 mos	001	1	\$48,012	Exempt
4804	0.5	Vietnamese Teacher, HS	1455	Teacher - < 12 mos	001	1	\$25,000	Exempt	0.5	Vietnamese Teacher, HS	1455	Teacher - < 12 mos	001	1	\$24,006	Exempt
4805	0.5	Geosystems Teacher, HS	1455	Teacher - < 12 mos	001	1	\$25,000	Exempt	0.5	Geosystems Teacher, HS	1455	Teacher - < 12 mos	001	1	\$24,006	Exempt
4806	0.5	Music Therapy Teacher	1455	Teacher - < 12 mos	001	1	\$25,000	Exempt	0.5	Music Therapy Teacher	1455	Teacher - < 12 mos	001	1	\$24,006	Exempt
4807	1	Music Teacher, ES	1455	Teacher - < 12 mos	003	16	\$76,723	Exempt	1	Music Teacher, ES	1455	Teacher - < 12 mos	003	15	\$73,670	Exempt
4808	1	Librarian, ES	1455	Teacher - < 12 mos	003	16	\$76,723	Exempt	1	Librarian, ES	1455	Teacher - < 12 mos	003	15	\$73,670	Exempt
4809	1	Librarian, ES	1455	Teacher - < 12 mos	003	16	\$76,723	Exempt	1	Librarian, ES	1455	Teacher - < 12 mos	003	15	\$73,670	Exempt
4810	1	Gifted Ed Teacher, ES	1455	Teacher - < 12 mos	003	16	\$76,723	Exempt	1	Gifted Ed Teacher, ES	1455	Teacher - < 12 mos	003	15	\$73,670	Exempt
4811	1	Grades 1-3 Teacher, ES	1455	Teacher - < 12 mos	003	16	\$76,723	Exempt	1	Grades 1-3 Teacher, ES	1455	Teacher - < 12 mos	003	15	\$73,670	Exempt
4812	1	English Teacher, MS	1455	Teacher - < 12 mos	003	16	\$76,723	Exempt	1	English Teacher, MS	1455	Teacher - < 12 mos	003	15	\$73,670	Exempt
4813	1	English Teacher, MS	1455	Teacher - < 12 mos	003	16	\$76,723	Exempt	1	English Teacher, MS	1455	Teacher - < 12 mos	003	15	\$73,670	Exempt
4814	1	Mathematics Teacher, MS	1455	Teacher - < 12 mos	003	16	\$76,723	Exempt	1	Mathematics Teacher, MS	1455	Teacher - < 12 mos	003	15	\$73,670	Exempt
4815	1	Mathematics Teacher, MS	1455	Teacher - < 12 mos	003	16	\$76,723	Exempt	1	Mathematics Teacher, MS	1455	Teacher - < 12 mos	003	15	\$73,670	Exempt
4816	1	General Science Teacher, MS	1455	Teacher - < 12 mos	003	16	\$76,723	Exempt	1	General Science Teacher, MS	1455	Teacher - < 12 mos	003	15	\$73,670	Exempt
4817	1	Mathematics Teacher, HS	1455	Teacher - < 12 mos	003	16	\$76,723	Exempt	1	Mathematics Teacher, HS	1455	Teacher - < 12 mos	003	15	\$73,670	Exempt
4818	1	Mathematics Teacher, HS	1455	Teacher - < 12 mos	003	16	\$76,723	Exempt	1	Mathematics Teacher, HS	1455	Teacher - < 12 mos	003	15	\$73,670	Exempt
4819	1	ESOL Teacher, HS	1455	Teacher - < 12 mos	003	16	\$76,723	Exempt	1	ESOL Teacher, HS	1455	Teacher - < 12 mos	003	15	\$73,670	Exempt
4820	1	ESOL Teacher, HS	1455	Teacher - < 12 mos	003	16	\$76,723	Exempt	1	ESOL Transitional Teacher	1455	Teacher - < 12 mos	003	15	\$73,670	Exempt
4821	1	Spanish Lang Teacher, HS	1455	Teacher - < 12 mos	003	16	\$76,723	Exempt	1	Spanish Lang Teacher, HS	1455	Teacher - < 12 mos	003	15	\$73,670	Exempt
4822	1	Physics Teacher, HS	1455	Teacher - < 12 mos	003	16	\$76,723	Exempt	1	Physics Teacher, HS	1455	Teacher - < 12 mos	003	15	\$73,670	Exempt
4823	1	Emotional Disabs Teacher	1455	Teacher - < 12 mos	003	16	\$76,723	Exempt	1	Emotional Disabs Teacher	1455	Teacher - < 12 mos	003	15	\$73,670	Exempt
4824	0.5	Resource Teacher, HS	1455	Teacher - < 12 mos	004	19	\$45,864	Exempt	0.5	Resource Teacher, HS	1455	Teacher - < 12 mos	004	19	\$44,030	Exempt
4825	1	School Counselor, HS	1522.5	Teacher - < 12 mos	004	19	\$95,984	Exempt	1	School Counselor, HS	1522.5	Teacher - < 12 mos	004	19	\$92,145	Exempt
4826	1	Grades 1-3 Teacher, ES	1455	Teacher - < 12 mos	004	19	\$91,729	Exempt	1	History & Soc Stud Teacher, MS	1455	Teacher - < 12 mos	004	19	\$88,060	Exempt
4827	1	English Teacher, HS	1455	Teacher - < 12 mos	004	19	\$91,729	Exempt	1	English Teacher, HS	1455	Teacher - < 12 mos	004	19	\$88,060	Exempt
4828	1	Chemistry Teacher, HS	1455	Teacher - < 12 mos	004	19	\$91,729	Exempt	1	Chemistry Teacher, HS	1455	Teacher - < 12 mos	004	19	\$88,060	Exempt
4829	1	Preschool Teacher	1455	Teacher - < 12 mos	004	19	\$91,729	Exempt	1	Preschool Teacher	1455	Teacher - < 12 mos	004	19	\$88,060	Exempt
4830	1	Social Worker	1672	Unif-Scale - B < 12 mos	006	8	\$83,316	Exempt	1	Social Worker, ECAT	1752	Unif Scale - < 12 mos	024	9	\$79,978	Exempt
4831	1	Social Worker	1672	Unif-Scale - B < 12 mos	006	2	\$66,805	Exempt	1	Social Worker, ECAT	1752	Unif Scale - < 12 mos	024	3	\$64,128	Exempt
4832	1	Mngmnt Techn I/II/III	2080	Unif-Scale - A 12 mos	010	5	\$50,776	Non-Ex	1	Finance Asst I/II	2080	Unif Scale - 12 mos	014	7	\$48,741	Non-Ex
4833	1	Admin Asst II	2080	Unif-Scale - A 12 mos	010	5	\$50,776	Non-Ex	1	Admin Asst II	2080	Unif Scale - 12 mos	014	7	\$48,741	Non-Ex
4834	1	Finance Asst I/II	2080	Unif-Scale - A 12 mos	010	5	\$50,776	Non-Ex	1	Finance Asst I/II	2080	Unif Scale - 12 mos	014	7	\$48,741	Non-Ex
4835	1	Mathematics Teacher, MS	1455	Teacher - < 12 mos	005	5	\$63,697	Exempt	1	Mathematics Teacher, MS	1455	Teacher - < 12 mos	005	5	\$61,144	Exempt
4836	1	Digital Learning Spec	2080	Unif-Scale - B 12 mos	002	16	\$97,067	Exempt	1	Digital Learning Spec	2080	Unif Scale - 12 mos	021	18	\$93,174	Exempt
4837	1	Audio Visual Systems Spec	2080	Unif-Scale - B 12 mos	002	16	\$97,067	Exempt	1	Audio Visual Systems Spec	2080	Unif Scale - 12 mos	021	19	\$93,174	Exempt
4838	1	Planner I	2080	Unif-Scale - B 12 mos	002	16	\$97,067	Exempt	1	Planner I	2080	Unif Scale - 12 mos	021	19	\$93,174	Exempt
4839	1	Functl Applic Spec I	2080	Unif-Scale - B 12 mos	002	17	\$99,009	Exempt	1	Functl Applic Spec I	2080	Unif Scale - 12 mos	021	20	\$95,038	Exempt
4840	1	Public Address Systems Spec	2080	Unif-Scale - B 12 mos	002	17	\$99,009	Exempt	1	Public Address Systems Spec	2080	Unif Scale - 12 mos	021	20	\$95,038	Exempt

ID	FY19 Total FTE	FY19 Position Description	FY19 Annual Hours	FY19 Salary Scale Description	FY19 Grade	FY19 Step	FY19 Annual Salary	FY19 OT Status	FY18 Total FTE	FY18 Position Description	FY18 Annual Hours	FY18 Salary Scale Description	FY18 Grade	FY18 Step	FY18 Annual Salary	FY18 OT Status
4841	1	Cable TV Systems Spec	2080	Unif-Scale - B 12 mos	002	17	\$99,009	Exempt	1	Cable TV Systems Spec	2080	Unif Scale - 12 mos	021	20	\$95,038	Exempt
4842	1	Senior Buyer	2080	Unif-Scale - B 12 mos	002	17	\$99,009	Exempt	1	Senior Buyer	2080	Unif Scale - 12 mos	021	20	\$95,038	Exempt
4843	1	Energy Systems Spec	2080	Unif-Scale - B 12 mos	002	17	\$99,009	Exempt	1	Energy Systems Spec	2080	Unif Scale - 12 mos	021	20	\$95,038	Exempt
4844	1	Civil Engineer I	2080	Unif-Scale - B 12 mos	002	17	\$99,009	Exempt	1	Civil Engineer I	2080	Unif Scale - 12 mos	021	20	\$95,038	Exempt
4845	1	Functl Applic Spec I	2080	Unif-Scale - B 12 mos	002	11	\$85,795	Exempt	1	Functl Applic Spec I	2080	Unif Scale - 12 mos	021	13	\$82,353	Exempt
4846	1	Community Use Program Spec	2080	Unif-Scale - B 12 mos	002	11	\$85,795	Exempt	1	Community Use Program Spec	2080	Unif Scale - 12 mos	021	13	\$82,353	Exempt
4847	1	Community Use Program Spec	2080	Unif-Scale - B 12 mos	002	11	\$85,795	Exempt	1	Community Use Program Spec	2080	Unif Scale - 12 mos	021	13	\$82,353	Exempt
4848	1	Financial Analyst I	2080	Unif-Scale - B 12 mos	002	10	\$83,296	Exempt	1	Financial Analyst I	2080	Unif Scale - 12 mos	021	12	\$79,954	Exempt
4849	1	Senior Buyer	2080	Unif-Scale - B 12 mos	002	10	\$83,296	Exempt	1	Senior Buyer	2080	Unif Scale - 12 mos	021	12	\$79,954	Exempt
4850	1	Driver Ed & Secondary Programs Spec	2080	Unif-Scale - B 12 mos	002	10	\$83,296	Exempt	1	Driver Ed & Secondary Programs Spec	2080	Unif Scale - 12 mos	021	12	\$79,954	Exempt
4851	1	Community Use Program Spec	2080	Unif-Scale - B 12 mos	002	10	\$83,296	Exempt	1	Community Use Program Spec	2080	Unif Scale - 12 mos	021	12	\$79,954	Exempt
4852	1	Employee Assistance Program Spec	2080	Unif-Scale - B 12 mos	002	6	\$73,295	Exempt	1	Employee Assistance Program Spec	2080	Unif Scale - 12 mos	021	8	\$70,354	Exempt
4853	1	Senior Buyer	2080	Unif-Scale - B 12 mos	002	6	\$73,295	Exempt	1	Senior Buyer	2080	Unif Scale - 12 mos	021	8	\$70,354	Exempt
4854	1	School Health Services Spec	2080	Unif-Scale - B 12 mos	002	6	\$73,295	Exempt	1	School Health Services Spec	2080	Unif Scale - 12 mos	021	8	\$70,354	Exempt
4855	1	Functl Applic Spec I	2080	Unif-Scale - B 12 mos	002	7	\$75,860	Exempt	1	Functl Applic Spec I	2080	Unif Scale - 12 mos	021	9	\$72,816	Exempt
4856	1	Financial Analyst I	2080	Unif-Scale - B 12 mos	002	7	\$75,860	Exempt	1	Financial Analyst I	2080	Unif Scale - 12 mos	021	9	\$72,816	Exempt
4857	1	Electrical Engineer I	2080	Unif-Scale - B 12 mos	002	7	\$75,860	Exempt	1	Electrical Engineer I	2080	Unif Scale - 12 mos	021	9	\$72,816	Exempt
4858	1	Security Systems Spec	2080	Unif-Scale - B 12 mos	002	8	\$78,515	Exempt	1	Security Systems Spec	2080	Unif Scale - 12 mos	021	10	\$75,364	Exempt
4859	1	Energy Systems Engineer	2080	Unif-Scale - B 12 mos	002	8	\$78,515	Exempt	1	Energy Systems Engineer	2080	Unif Scale - 12 mos	021	10	\$75,364	Exempt
4860	1	Band Dir, HS	1560	Teacher - < 12 mos	004	23	\$103,930	Exempt	1	Band Dir, HS	1560	Teacher - < 12 mos	004	22	\$99,759	Exempt
4861	1	Band Dir, HS	1560	Teacher - < 12 mos	004	23	\$103,930	Exempt	1	Band Dir, HS	1560	Teacher - < 12 mos	004	22	\$99,759	Exempt
4862	1	Assessment Coach	1560	Teacher - < 12 mos	004	23	\$103,930	Exempt	1	Assessment Coach	1560	Teacher - < 12 mos	004	22	\$99,759	Exempt
4863	1	School Counselor, MS	1522.5	Teacher - < 12 mos	004	23	\$101,432	Exempt	1	School Counselor, MS	1522.5	Teacher - < 12 mos	004	22	\$97,361	Exempt
4864	1	School Counselor, MS	1522.5	Teacher - < 12 mos	004	23	\$101,432	Exempt	1	School Counselor, MS	1522.5	Teacher - < 12 mos	004	22	\$97,361	Exempt
4865	1	School Counselor, MS	1522.5	Teacher - < 12 mos	004	23	\$101,432	Exempt	1	School Counselor, MS	1522.5	Teacher - < 12 mos	004	22	\$97,361	Exempt
4866	1	School Counselor, HS	1522.5	Teacher - < 12 mos	004	23	\$101,432	Exempt	1	School Counselor, HS	1522.5	Teacher - < 12 mos	004	22	\$97,361	Exempt
4867	1	School Counselor, HS	1522.5	Teacher - < 12 mos	004	23	\$101,432	Exempt	1	School Counselor, HS	1522.5	Teacher - < 12 mos	004	22	\$97,361	Exempt
4868	1	School Counselor, HS	1522.5	Teacher - < 12 mos	004	23	\$101,432	Exempt	1	School Counselor, HS	1522.5	Teacher - < 12 mos	004	22	\$97,361	Exempt
4869	1	School Counselor, HS	1522.5	Teacher - < 12 mos	004	23	\$101,432	Exempt	1	School Counselor, HS	1522.5	Teacher - < 12 mos	004	22	\$97,361	Exempt
4870	1	School Counselor, HS	1522.5	Teacher - < 12 mos	004	23	\$101,432	Exempt	1	School Counselor, HS	1522.5	Teacher - < 12 mos	004	22	\$97,361	Exempt
4871	1	Head Librarian, HS	1522.5	Teacher - < 12 mos	004	23	\$101,432	Exempt	1	Head Librarian, HS	1522.5	Teacher - < 12 mos	004	22	\$97,361	Exempt
4872	1	Health & Phys Ed Teacher, HS	1552	TJ Teacher - < 12 mos	004	23	\$103,721	Exempt	1	Health & Phys Ed Teacher, HS	1552	TJ Teacher - < 12 mos	004	22	\$99,558	Exempt
4873	1	Physics Teacher, HS	1552	TJ Teacher - < 12 mos	004	23	\$103,721	Exempt	1	Physics Teacher, HS	1552	TJ Teacher - < 12 mos	004	22	\$99,558	Exempt
4874	1	Resource Teacher, EC	1635	Teacher - < 12 mos	004	23	\$108,927	Exempt	1	Resource Teacher, EC	1635	Teacher - < 12 mos	004	22	\$104,555	Exempt
4875	1	Resource Teacher, ABA	1635	Teacher - < 12 mos	004	23	\$108,927	Exempt	1	Resource Teacher, ABA	1635	Teacher - < 12 mos	004	22	\$104,555	Exempt
4876	1	Curric Resource Teacher	1635	Teacher - < 12 mos	004	23	\$108,927	Exempt	1	Curric Resource Teacher	1635	Teacher - < 12 mos	004	22	\$104,555	Exempt
4877	1	Career & Transition Teacher	1485	Teacher - < 12 mos	004	23	\$98,934	Exempt	1	Career & Transition Teacher	1485	Teacher - < 12 mos	004	22	\$94,963	Exempt
4878	1	Career & Transition Teacher	1485	Teacher - < 12 mos	004	23	\$98,934	Exempt	1	Career & Transition Teacher	1485	Teacher - < 12 mos	004	22	\$94,963	Exempt
4879	1	Benefits Spec I	2080	Unif-Scale - B 12 mos	002	9	\$80,871	Exempt	1	Benefits Spec I	2080	Unif Scale - 12 mos	021	11	\$77,625	Exempt
4880	1	Exec Admin Asst to the Division Supt	2080	Unif-Scale - B 12 mos	002	9	\$80,871	Non-Ex	1	Exec Admin Asst to the Division Supt	2080	Unif Scale - 12 mos	021	11	\$77,625	Non-Ex
4881	1	Multilingual Services Spec	2080	Unif-Scale - B 12 mos	002	9	\$80,871	Exempt	1	Multilingual Services Spec	2080	Unif Scale - 12 mos	021	11	\$77,625	Exempt
4882	1	Community Use Program Spec	2080	Unif-Scale - B 12 mos	002	9	\$80,871	Exempt	1	Community Use Program Spec	2080	Unif Scale - 12 mos	021	11	\$77,625	Exempt
4883	1	Architectural Engineer I	2080	Unif-Scale - B 12 mos	002	9	\$80,871	Exempt	1	Architectural Engineer I	2080	Unif Scale - 12 mos	021	11	\$77,625	Exempt
4884	1	Kindergarten Teacher, ES	1455	Teacher - < 12 mos	004	23	\$96,935	Exempt	1	Kindergarten Teacher, ES	1455	Teacher - < 12 mos	004	22	\$93,044	Exempt

ID	FY19 Total FTE	FY19 Position Description	FY19 Annual Hours	FY19 Salary Scale Description	FY19 Grade	FY19 Step	FY19 Annual Salary	FY19 OT Status	FY18 Total FTE	FY18 Position Description	FY18 Annual Hours	FY18 Salary Scale Description	FY18 Grade	FY18 Step	FY18 Annual Salary	FY18 OT Status
4973	1	ESOL Teacher, HS	1455	Teacher - < 12 mos	004	23	\$96,935	Exempt	1	ESOL Teacher, HS	1455	Teacher - < 12 mos	004	22	\$93,044	Exempt
4974	1	ESOL Teacher, HS	1455	Teacher - < 12 mos	004	23	\$96,935	Exempt	1	ESOL Teacher, HS	1455	Teacher - < 12 mos	004	22	\$93,044	Exempt
4975	1	Spanish Lang Teacher, HS	1455	Teacher - < 12 mos	004	23	\$96,935	Exempt	1	Spanish Lang Teacher, HS	1455	Teacher - < 12 mos	004	22	\$93,044	Exempt
4976	1	Spanish Lang Teacher, HS	1455	Teacher - < 12 mos	004	23	\$96,935	Exempt	1	Spanish Lang Teacher, HS	1455	Teacher - < 12 mos	004	22	\$93,044	Exempt
4977	1	Spanish Lang Teacher, HS	1455	Teacher - < 12 mos	004	23	\$96,935	Exempt	1	Spanish Lang Teacher, HS	1455	Teacher - < 12 mos	004	22	\$93,044	Exempt
4978	1	Spanish Lang Teacher, HS	1455	Teacher - < 12 mos	004	23	\$96,935	Exempt	1	Spanish Lang Teacher, HS	1455	Teacher - < 12 mos	004	22	\$93,044	Exempt
4979	1	Spanish Lang Teacher, HS	1455	Teacher - < 12 mos	004	23	\$96,935	Exempt	1	Spanish Lang Teacher, HS	1455	Teacher - < 12 mos	004	22	\$93,044	Exempt
4980	1	Spanish Lang Teacher, HS	1455	Teacher - < 12 mos	004	23	\$96,935	Exempt	1	Spanish Lang Teacher, HS	1455	Teacher - < 12 mos	004	22	\$93,044	Exempt
4981	1	German Lang Teacher, HS	1455	Teacher - < 12 mos	004	23	\$96,935	Exempt	1	German Lang Teacher, HS	1455	Teacher - < 12 mos	004	22	\$93,044	Exempt
4982	1	Chemistry Teacher, HS	1455	Teacher - < 12 mos	004	23	\$96,935	Exempt	1	Chemistry Teacher, HS	1455	Teacher - < 12 mos	004	22	\$93,044	Exempt
4983	1	Physics Teacher, HS	1455	Teacher - < 12 mos	004	23	\$96,935	Exempt	1	Physics Teacher, HS	1455	Teacher - < 12 mos	004	22	\$93,044	Exempt
4984	1	History & Soc Stud Teacher, HS	1455	Teacher - < 12 mos	004	23	\$96,935	Exempt	1	History & Soc Stud Teacher, HS	1455	Teacher - < 12 mos	004	22	\$93,044	Exempt
4985	1	History & Soc Stud Teacher, HS	1455	Teacher - < 12 mos	004	23	\$96,935	Exempt	1	History & Soc Stud Teacher, HS	1455	Teacher - < 12 mos	004	22	\$93,044	Exempt
4986	1	History & Soc Stud Teacher, HS	1455	Teacher - < 12 mos	004	23	\$96,935	Exempt	1	History & Soc Stud Teacher, HS	1455	Teacher - < 12 mos	004	22	\$93,044	Exempt
4987	1	History & Soc Stud Teacher, HS	1455	Teacher - < 12 mos	004	23	\$96,935	Exempt	1	History & Soc Stud Teacher, HS	1455	Teacher - < 12 mos	004	22	\$93,044	Exempt
4988	1	Business & IT Teacher, HS	1455	Teacher - < 12 mos	004	23	\$96,935	Exempt	1	Business & IT Teacher, HS	1455	Teacher - < 12 mos	004	22	\$93,044	Exempt
4989	1	Assessment Coach	1455	Teacher - < 12 mos	004	23	\$96,935	Exempt	1	Assessment Coach	1455	Teacher - < 12 mos	004	22	\$93,044	Exempt
4990	1	Severe Disabs Teacher	1455	Teacher - < 12 mos	004	23	\$96,935	Exempt	1	Severe Disabs Teacher	1455	Teacher - < 12 mos	004	22	\$93,044	Exempt
4991	1	Intellectual Disabs Teacher	1455	Teacher - < 12 mos	004	23	\$96,935	Exempt	1	Intellectual Disabs Teacher	1455	Teacher - < 12 mos	004	22	\$93,044	Exempt
4992	1	Emotional Disabs Teacher	1455	Teacher - < 12 mos	004	23	\$96,935	Exempt	1	Emotional Disabs Teacher	1455	Teacher - < 12 mos	004	22	\$93,044	Exempt
4993	1	Emotional Disabs Teacher	1455	Teacher - < 12 mos	004	23	\$96,935	Exempt	1	Emotional Disabs Teacher	1455	Teacher - < 12 mos	004	22	\$93,044	Exempt
4994	1	Learning Disabs Teacher, ES	1455	Teacher - < 12 mos	004	23	\$96,935	Exempt	1	Learning Disabs Teacher, ES	1455	Teacher - < 12 mos	004	22	\$93,044	Exempt
4995	1	Learning Disabs Teacher, ES	1455	Teacher - < 12 mos	004	23	\$96,935	Exempt	1	Learning Disabs Teacher, ES	1455	Teacher - < 12 mos	004	22	\$93,044	Exempt
4996	1	Learning Disabs Teacher, ES	1455	Teacher - < 12 mos	004	23	\$96,935	Exempt	1	Learning Disabs Teacher, ES	1455	Teacher - < 12 mos	004	22	\$93,044	Exempt
4997	1	Learning Disabs Teacher, MS/HS	1455	Teacher - < 12 mos	004	23	\$96,935	Exempt	1	Learning Disabs Teacher, MS/HS	1455	Teacher - < 12 mos	004	22	\$93,044	Exempt
4998	1	Learning Disabs Teacher, MS/HS	1455	Teacher - < 12 mos	004	23	\$96,935	Exempt	1	Learning Disabs Teacher, MS/HS	1455	Teacher - < 12 mos	004	22	\$93,044	Exempt
4999	1	Learning Disabs Teacher, MS/HS	1455	Teacher - < 12 mos	004	23	\$96,935	Exempt	1	Learning Disabs Teacher, MS/HS	1455	Teacher - < 12 mos	004	22	\$93,044	Exempt
5000	1	Learning Disabs Teacher, MS/HS	1455	Teacher - < 12 mos	004	23	\$96,935	Exempt	1	Learning Disabs Teacher, MS/HS	1455	Teacher - < 12 mos	004	22	\$93,044	Exempt
5001	1	Preschool Home Teacher	1455	Teacher - < 12 mos	004	23	\$96,935	Exempt	1	Preschool Home Teacher	1455	Teacher - < 12 mos	004	22	\$93,044	Exempt
5002	1	Preschool Home Teacher	1455	Teacher - < 12 mos	004	23	\$96,935	Exempt	1	Preschool Home Teacher	1455	Teacher - < 12 mos	004	22	\$93,044	Exempt
5003	1	Preschool Home Teacher	1455	Teacher - < 12 mos	004	23	\$96,935	Exempt	1	Preschool Home Teacher	1455	Teacher - < 12 mos	004	22	\$93,044	Exempt
5004	1	Visual Impairment Teacher	1455	Teacher - < 12 mos	004	23	\$96,935	Exempt	1	Visual Impairment Teacher	1455	Teacher - < 12 mos	004	22	\$93,044	Exempt
5005	1	Speech Lang Pathologist	1455	Teacher - < 12 mos	004	23	\$96,935	Exempt	1	Speech Lang Pathologist	1455	Teacher - < 12 mos	004	22	\$93,044	Exempt
5006	1	Speech Lang Pathologist	1455	Teacher - < 12 mos	004	23	\$96,935	Exempt	1	Speech Lang Pathologist	1455	Teacher - < 12 mos	004	22	\$93,044	Exempt
5007	1	Career & Transition Teacher	1455	Teacher - < 12 mos	004	23	\$96,935	Exempt	1	Career & Transition Teacher	1455	Teacher - < 12 mos	004	22	\$93,044	Exempt
5008	1	Career & Transition Teacher	1455	Teacher - < 12 mos	004	23	\$96,935	Exempt	1	Career & Transition Teacher	1455	Teacher - < 12 mos	004	22	\$93,044	Exempt
5009	1	Alt School Teacher	1455	Teacher - < 12 mos	004	23	\$96,935	Exempt	1	Alt School Teacher	1455	Teacher - < 12 mos	004	22	\$93,044	Exempt
5010	1	Alt School Teacher	1455	Teacher - < 12 mos	004	23	\$96,935	Exempt	1	Alt School Teacher	1455	Teacher - < 12 mos	004	22	\$93,044	Exempt
5011	1	Multiple Disabs Teacher	1455	Teacher - < 12 mos	004	23	\$96,935	Exempt	1	Multiple Disabs Teacher	1455	Teacher - < 12 mos	004	22	\$93,044	Exempt
5012	1	Multiple Disabs Teacher	1455	Teacher - < 12 mos	004	23	\$96,935	Exempt	1	Multiple Disabs Teacher	1455	Teacher - < 12 mos	004	22	\$93,044	Exempt
5013	1	Multiple Disabs Teacher	1455	Teacher - < 12 mos	004	23	\$96,935	Exempt	1	Multiple Disabs Teacher	1455	Teacher - < 12 mos	004	22	\$93,044	Exempt
5014	0.6	Speech Lang Pathologist	1455	Teacher - < 12 mos	004	23	\$58,161	Exempt	0.6	Speech Lang Pathologist	1455	Teacher - < 12 mos	004	22	\$55,826	Exempt
5015	1	Transp Attendant	1488	Unif Scale - Sched H	005	17	\$37,368	Non-Ex	1	Transp Attendant	1624	US-Transp Old Plan	005	17	\$35,861	Non-Ex
5016	1	Document Services Techn	2080	Unif-Scale - A 12 mos	011	15	\$72,421	Non-Ex	1	Document Services Techn	2080	Unif Scale - 12 mos	015	19	\$69,496	Non-Ex

ID	FY19 Total FTE	FY19 Position Description	FY19 Annual Hours	FY19 Salary Scale Description	FY19 Grade	FY19 Step	FY19 Annual Salary	FY19 OT Status	FY18 Total FTE	FY18 Position Description	FY18 Annual Hours	FY18 Salary Scale Description	FY18 Grade	FY18 Step	FY18 Annual Salary	FY18 OT Status
5017	1	Finance Techn I/II	2080	Unif-Scale - A 12 mos	011	15	\$72,421	Non-Ex	1	Finance Techn I/II	2080	Unif Scale - 12 mos	015	18	\$69,496	Non-Ex
5018	1	Finance Techn I/II	2080	Unif-Scale - A 12 mos	011	15	\$72,421	Non-Ex	1	Finance Techn I/II	2080	Unif Scale - 12 mos	015	19	\$69,496	Non-Ex
5019	1	Admin Asst III	2080	Unif-Scale - A 12 mos	011	15	\$72,421	Non-Ex	1	Admin Asst III	2080	Unif Scale - 12 mos	015	18	\$69,496	Non-Ex
5020	1	Admin Asst III	2080	Unif-Scale - A 12 mos	011	15	\$72,421	Non-Ex	1	Admin Asst III	2080	Unif Scale - 12 mos	015	19	\$69,496	Non-Ex
5021	1	Admin Asst III	2080	Unif-Scale - A 12 mos	011	15	\$72,421	Non-Ex	1	Admin Asst III	2080	Unif Scale - 12 mos	015	19	\$69,496	Non-Ex
5022	1	Admin Asst III	2080	Unif-Scale - A 12 mos	011	15	\$72,421	Non-Ex	1	Admin Asst III	2080	Unif Scale - 12 mos	015	18	\$69,496	Non-Ex
5023	1	Admin Asst III	2080	Unif-Scale - A 12 mos	011	15	\$72,421	Non-Ex	1	Admin Asst III	2080	Unif Scale - 12 mos	015	18	\$69,496	Non-Ex
5024	1	Finance Asst I/II	2080	Unif-Scale - A 12 mos	011	15	\$72,421	Non-Ex	1	Finance Asst I/II	2080	Unif Scale - 12 mos	015	19	\$69,496	Non-Ex
5025	1	Environmental Compliance Techn	2080	Unif-Scale - A 12 mos	011	15	\$72,421	Non-Ex	1	Environmental Compliance Techn	2080	Unif Scale - 12 mos	015	19	\$69,496	Non-Ex
5026	1	Grounds Equipment Techn II	2080	Unif-Scale - A 12 mos	011	15	\$72,421	Non-Ex	1	Grounds Equipment Techn II	2080	Unif Scale - 12 mos	015	19	\$69,496	Non-Ex
5027	1	Carpenter II	2080	Unif-Scale - A 12 mos	011	15	\$72,421	Non-Ex	1	Carpenter II	2080	Unif Scale - 12 mos	015	19	\$69,496	Non-Ex
5028	1	Industrial Electrician I	2080	Unif-Scale - A 12 mos	011	15	\$72,421	Non-Ex	1	Industrial Electrician I	2080	Unif Scale - 12 mos	015	18	\$69,496	Non-Ex
5029	1	Structural Trades Techn	2080	Unif-Scale - A 12 mos	011	15	\$72,421	Non-Ex	1	Structural Trades Techn	2080	Unif Scale - 12 mos	015	18	\$69,496	Non-Ex
5030	1	Operating Engineer I (B)	2080	Unif-Scale - A 12 mos	011	15	\$72,421	Non-Ex	1	Operating Engineer I (B)	2080	Unif Scale - 12 mos	015	19	\$69,496	Non-Ex
5031	1	Operating Engineer I (B)	2080	Unif-Scale - A 12 mos	011	15	\$72,421	Non-Ex	1	Operating Engineer I (B)	2080	Unif Scale - 12 mos	015	18	\$69,496	Non-Ex
5032	1	Operating Engineer I (B)	2080	Unif-Scale - A 12 mos	011	15	\$72,421	Non-Ex	1	Operating Engineer I (B)	2080	Unif Scale - 12 mos	015	19	\$69,496	Non-Ex
5033	1	Field Services Techn I (B)	2080	Unif-Scale - A 12 mos	011	14	\$70,655	Non-Ex	1	Field Services Techn I (B)	2080	Unif Scale - 12 mos	015	17	\$67,801	Non-Ex
5034	1	Admin Asst III	2080	Unif-Scale - A 12 mos	011	14	\$70,655	Non-Ex	1	Admin Asst III	2080	Unif Scale - 12 mos	015	17	\$67,801	Non-Ex
5035	1	Admin Asst III	2080	Unif-Scale - A 12 mos	011	14	\$70,655	Non-Ex	1	Admin Asst III	2080	Unif Scale - 12 mos	015	17	\$67,801	Non-Ex
5036	1	Admin Asst III	2080	Unif-Scale - A 12 mos	011	14	\$70,655	Non-Ex	1	Admin Asst III	2080	Unif Scale - 12 mos	015	17	\$67,801	Non-Ex
5037	1	Admin Asst III	2080	Unif-Scale - A 12 mos	011	14	\$70,655	Non-Ex	1	Admin Asst III	2080	Unif Scale - 12 mos	015	17	\$67,801	Non-Ex
5038	1	Finance Asst I/II	2080	Unif-Scale - A 12 mos	011	14	\$70,655	Non-Ex	1	Finance Asst I/II	2080	Unif Scale - 12 mos	015	17	\$67,801	Non-Ex
5039	1	Carpenter II	2080	Unif-Scale - A 12 mos	011	14	\$70,655	Non-Ex	1	Carpenter II	2080	Unif Scale - 12 mos	015	17	\$67,801	Non-Ex
5040	1	Refrigeration Techn II	2080	Unif-Scale - A 12 mos	011	14	\$70,655	Non-Ex	1	Refrigeration Techn II	2080	Unif Scale - 12 mos	015	17	\$67,801	Non-Ex
5041	1	Finance Techn I/II	2080	Unif-Scale - A 12 mos	011	13	\$68,932	Non-Ex	1	Finance Techn I/II	2080	Unif Scale - 12 mos	015	16	\$66,147	Non-Ex
5042	1	Admin Asst III	2080	Unif-Scale - A 12 mos	011	13	\$68,932	Non-Ex	1	Admin Asst III	2080	Unif Scale - 12 mos	015	16	\$66,147	Non-Ex
5043	1	Admin Asst III	2080	Unif-Scale - A 12 mos	011	13	\$68,932	Non-Ex	1	Admin Asst III	2080	Unif Scale - 12 mos	015	16	\$66,147	Non-Ex
5044	1	Eng Techn I	2080	Unif-Scale - A 12 mos	011	13	\$68,932	Non-Ex	1	Eng Techn I	2080	Unif Scale - 12 mos	015	16	\$66,147	Non-Ex
5045	1	Operating Engineer I (B)	2080	Unif-Scale - A 12 mos	011	13	\$68,932	Non-Ex	1	Operating Engineer I (B)	2080	Unif Scale - 12 mos	015	16	\$66,147	Non-Ex
5046	0.333	Mathematics Teacher, HS	1455	Teacher - < 12 mos	005	17	\$30,225	Exempt	0.333	Mathematics Teacher, HS	1455	Teacher - < 12 mos	005	17	\$29,000	Exempt
5047	1	English Teacher, HS	1552	TJ Teacher - < 12 mos	007	21	\$106,763	Exempt	1	English Teacher, HS	1552	TJ Teacher - < 12 mos	007	20	\$102,427	Exempt
5048	1	Music Teacher, ES	1455	Teacher - < 12 mos	007	21	\$99,779	Exempt	1	Music Teacher, ES	1455	Teacher - < 12 mos	007	20	\$95,726	Exempt
5049	1	Gifted Ed Center Teacher, ES	1455	Teacher - < 12 mos	007	21	\$99,779	Exempt	1	Gifted Ed Center Teacher, ES	1455	Teacher - < 12 mos	007	20	\$95,726	Exempt
5050	1	History & Soc Stud Teacher, MS	1455	Teacher - < 12 mos	007	21	\$99,779	Exempt	1	History & Soc Stud Teacher, MS	1455	Teacher - < 12 mos	007	20	\$95,726	Exempt
5051	1	English Teacher, HS	1455	Teacher - < 12 mos	007	21	\$99,779	Exempt	1	English Teacher, HS	1455	Teacher - < 12 mos	007	20	\$95,726	Exempt
5052	1	Kindergarten Teacher, ES	1455	Teacher - < 12 mos	004	2	\$55,984	Exempt	1	Kindergarten Teacher, ES	1455	Teacher - < 12 mos	004	1	\$53,707	Exempt
5053	1	Kindergarten Teacher, ES	1455	Teacher - < 12 mos	004	2	\$55,984	Exempt	1	Kindergarten Teacher, ES	1455	Teacher - < 12 mos	004	1	\$53,707	Exempt
5054	1	Kindergarten Teacher, ES	1455	Teacher - < 12 mos	004	2	\$55,984	Exempt	1	Grades 1-3 Teacher, ES	1455	Teacher - < 12 mos	004	1	\$53,707	Exempt
5055	1	Kindergarten Teacher, ES	1455	Teacher - < 12 mos	004	2	\$55,984	Exempt	1	Kindergarten Teacher, ES	1455	Teacher - < 12 mos	004	1	\$53,707	Exempt
5056	1	Kindergarten Teacher, ES	1455	Teacher - < 12 mos	004	2	\$55,984	Exempt	1	Grades 1-3 Teacher, ES	1455	Teacher - < 12 mos	004	1	\$53,707	Exempt
5057	1	Kindergarten Teacher, ES	1455	Teacher - < 12 mos	004	2	\$55,984	Exempt	1	Kindergarten Teacher, ES	1455	Teacher - < 12 mos	004	1	\$53,707	Exempt
5058	1	Kindergarten Teacher, ES	1455	Teacher - < 12 mos	004	2	\$55,984	Exempt	1	Kindergarten Teacher, ES	1455	Teacher - < 12 mos	004	1	\$53,707	Exempt
5059	1	Kindergarten Teacher, ES	1455	Teacher - < 12 mos	004	2	\$55,984	Exempt	1	Kindergarten Teacher, ES	1455	Teacher - < 12 mos	004	1	\$53,707	Exempt
5060	1	Kindergarten Teacher, ES	1455	Teacher - < 12 mos	004	2	\$55,984	Exempt	1	Kindergarten Teacher, ES	1455	Teacher - < 12 mos	004	1	\$53,707	Exempt

ID	FY19 Total FTE	FY19 Position Description	FY19 Annual Hours	FY19 Salary Scale Description	FY19 Grade	FY19 Step	FY19 Annual Salary	FY19 OT Status	FY18 Total FTE	FY18 Position Description	FY18 Annual Hours	FY18 Salary Scale Description	FY18 Grade	FY18 Step	FY18 Annual Salary	FY18 OT Status
5325	1	Multiple Disabs Teacher	1455	Teacher - < 12 mos	004	2	\$55,984	Exempt	1	Multiple Disabs Teacher	1455	Teacher - < 12 mos	004	1	\$53,707	Exempt
5326	1	Multiple Disabs Teacher	1455	Teacher - < 12 mos	004	2	\$55,984	Exempt	1	Multiple Disabs Teacher	1455	Teacher - < 12 mos	004	1	\$53,707	Exempt
5327	1	Multiple Disabs Teacher	1455	Teacher - < 12 mos	004	2	\$55,984	Exempt	1	Multiple Disabs Teacher	1455	Teacher - < 12 mos	004	1	\$53,707	Exempt
5328	1	Itinerant Music, Strings, Teacher	1455	Teacher - < 12 mos	004	2	\$55,984	Exempt	1	Itinerant Music, Strings, Teacher	1455	Teacher - < 12 mos	004	1	\$53,707	Exempt
5329	1	Itinerant Music, Strings, Teacher	1455	Teacher - < 12 mos	004	2	\$55,984	Exempt	1	Itinerant Music, Strings, Teacher	1455	Teacher - < 12 mos	004	1	\$53,707	Exempt
5330	1	Preschool Teacher, Autism	1635	Teacher - < 12 mos	004	2	\$62,910	Exempt	1	Preschool Teacher, Autism	1635	Teacher - < 12 mos	004	1	\$60,351	Exempt
5331	1	Preschool Teacher, Autism	1635	Teacher - < 12 mos	004	2	\$62,910	Exempt	1	Preschool Teacher, Autism	1635	Teacher - < 12 mos	004	1	\$60,351	Exempt
5332	1	School Counselor, MS	1522.5	Teacher - < 12 mos	004	2	\$58,581	Exempt	1	School Counselor, MS	1522.5	Teacher - < 12 mos	004	1	\$56,198	Exempt
5333	1	School Counselor, MS	1522.5	Teacher - < 12 mos	004	2	\$58,581	Exempt	1	School Counselor, MS	1522.5	Teacher - < 12 mos	004	1	\$56,198	Exempt
5334	1	School Counselor, HS	1522.5	Teacher - < 12 mos	004	2	\$58,581	Exempt	1	School Counselor, HS	1522.5	Teacher - < 12 mos	004	1	\$56,198	Exempt
5335	1	School Counselor, HS	1522.5	Teacher - < 12 mos	004	2	\$58,581	Exempt	1	School Counselor, HS	1522.5	Teacher - < 12 mos	004	1	\$56,198	Exempt
5336	1	School Counselor, HS	1522.5	Teacher - < 12 mos	004	2	\$58,581	Exempt	1	School Counselor, HS	1522.5	Teacher - < 12 mos	004	1	\$56,198	Exempt
5337	1	School Counselor, HS	1522.5	Teacher - < 12 mos	004	2	\$58,581	Exempt	1	School Counselor, HS	1522.5	Teacher - < 12 mos	004	1	\$56,198	Exempt
5338	1	School Counselor, HS	1522.5	Teacher - < 12 mos	004	2	\$58,581	Exempt	1	School Counselor, HS	1522.5	Teacher - < 12 mos	004	1	\$56,198	Exempt
5339	1	School Counselor, HS	1522.5	Teacher - < 12 mos	004	2	\$58,581	Exempt	1	School Counselor, HS	1522.5	Teacher - < 12 mos	004	1	\$56,198	Exempt
5340	1	School Counselor, HS	1522.5	Teacher - < 12 mos	004	2	\$58,581	Exempt	1	School Counselor, HS	1522.5	Teacher - < 12 mos	004	1	\$56,198	Exempt
5341	1	School Counselor, HS	1522.5	Teacher - < 12 mos	004	2	\$58,581	Exempt	1	School Counselor, HS	1522.5	Teacher - < 12 mos	004	1	\$56,198	Exempt
5342	1	School Counselor, HS	1522.5	Teacher - < 12 mos	004	2	\$58,581	Exempt	1	School Counselor, HS	1522.5	Teacher - < 12 mos	004	1	\$56,198	Exempt
5343	1	School Counselor, HS	1522.5	Teacher - < 12 mos	004	2	\$58,581	Exempt	1	School Counselor, HS	1522.5	Teacher - < 12 mos	004	1	\$56,198	Exempt
5344	1	Office Asst	1592	Unif-Scale - A < 12 mos	004	12	\$42,777	Non-Ex	1	Office Asst	1592	Unif Scale - < 12 mos	008	15	\$41,031	Non-Ex
5345	1	Field Infor Systs Techn I (B)	2080	Unif-Scale - A 12 mos	011	5	\$52,858	Non-Ex	1	Field Infor Systs Techn I (B)	2080	Unif Scale - 12 mos	015	7	\$50,700	Non-Ex
5346	1	Field Infor Systs Techn I (B)	2080	Unif-Scale - A 12 mos	011	5	\$52,858	Non-Ex	1	Field Infor Systs Techn I (B)	2080	Unif Scale - 12 mos	015	7	\$50,700	Non-Ex
5347	1	Field Services Techn I (B)	2080	Unif-Scale - A 12 mos	011	5	\$52,858	Non-Ex	1	Field Services Techn I (B)	2080	Unif Scale - 12 mos	015	7	\$50,700	Non-Ex
5348	1	Admin Asst III	2080	Unif-Scale - A 12 mos	011	5	\$52,858	Non-Ex	1	Admin Asst III	2080	Unif Scale - 12 mos	015	7	\$50,700	Non-Ex
5349	1	Plumber I	2080	Unif-Scale - A 12 mos	011	5	\$52,858	Non-Ex	1	Plumber I	2080	Unif Scale - 12 mos	015	7	\$50,700	Non-Ex
5350	1	Asst Admin Hearing Officer	2080	Unif-Scale - C 12 mos	004	9	\$128,901	Exempt	1	Asst Admin Hearing Officer	2080	Unif Scale - 12 mos	028	16	\$123,633	Exempt
5351	1	Coord IV, School Supp PreK-6	2080	Unif-Scale - C 12 mos	004	9	\$128,901	Exempt	1	Coord IV, School Supp PreK-6	2080	Unif Scale - 12 mos	028	16	\$123,633	Exempt
5352	1	Coord IV, Nontrad School Prog	2080	Unif-Scale - C 12 mos	004	9	\$128,901	Exempt	1	Coord IV, Nontrad School Prog	2080	Unif Scale - 12 mos	028	16	\$123,633	Exempt
5353	1	Digital Learning Developer	2080	Unif-Scale - B 12 mos	003	16	\$101,047	Exempt	1	Producer/Dir	2080	Unif Scale - 12 mos	022	18	\$96,916	Exempt
5354	1	Digital Learning Developer	2080	Unif-Scale - B 12 mos	003	17	\$103,068	Exempt	1	Producer/Dir	2080	Unif Scale - 12 mos	022	20	\$98,854	Exempt
5355	1	IT Operations Supervisor	2080	Unif-Scale - B 12 mos	003	17	\$103,068	Exempt	1	IT Operations Supervisor	2080	Unif Scale - 12 mos	022	20	\$98,854	Exempt
5356	1	Environmental Compliance Spec	2080	Unif-Scale - B 12 mos	003	17	\$103,068	Exempt	1	Environmental Compliance Spec	2080	Unif Scale - 12 mos	022	20	\$98,854	Exempt
5357	1	Multimedia Designer	2080	Unif-Scale - B 12 mos	003	9	\$84,186	Exempt	1	Multimedia Designer	2080	Unif Scale - 12 mos	022	11	\$80,742	Exempt
5358	1	Digital Learning Developer	2080	Unif-Scale - B 12 mos	003	11	\$89,313	Exempt	1	Producer/Dir	2080	Unif Scale - 12 mos	022	13	\$85,659	Exempt
5359	1	Multimedia Designer	2080	Unif-Scale - B 12 mos	003	8	\$81,734	Exempt	1	Multimedia Designer	2080	Unif Scale - 12 mos	022	10	\$78,390	Exempt
5360	1	Tech Supp Spec	2080	Unif-Scale - B 12 mos	005	17	\$113,481	Exempt	1	Tech Supp Spec	2080	Unif Scale - 12 mos	023	20	\$108,838	Exempt
5361	1	Tech Supp Spec	2080	Unif-Scale - B 12 mos	005	17	\$113,481	Exempt	1	Tech Supp Spec	2080	Unif Scale - 12 mos	023	20	\$108,838	Exempt
5362	1	Tech Supp Spec	2080	Unif-Scale - B 12 mos	005	17	\$113,481	Exempt	1	Tech Supp Spec	2080	Unif Scale - 12 mos	023	20	\$108,838	Exempt
5363	1	Tech Supp Spec	2080	Unif-Scale - B 12 mos	005	17	\$113,481	Exempt	1	Tech Supp Spec	2080	Unif Scale - 12 mos	023	20	\$108,838	Exempt
5364	1	Tech Supp Spec	2080	Unif-Scale - B 12 mos	005	17	\$113,481	Exempt	1	Tech Supp Spec	2080	Unif Scale - 12 mos	023	20	\$108,838	Exempt
5365	1	Tech Supp Spec	2080	Unif-Scale - B 12 mos	005	17	\$113,481	Exempt	1	Tech Supp Spec	2080	Unif Scale - 12 mos	023	20	\$108,838	Exempt
5366	1	Tech Supp Spec	2080	Unif-Scale - B 12 mos	005	17	\$113,481	Exempt	1	Tech Supp Spec	2080	Unif Scale - 12 mos	023	20	\$108,838	Exempt
5367	1	Tech Supp Spec	2080	Unif-Scale - B 12 mos	005	17	\$113,481	Exempt	1	Tech Supp Spec	2080	Unif Scale - 12 mos	023	20	\$108,838	Exempt
5368	1	Tech Supp Spec	2080	Unif-Scale - B 12 mos	005	17	\$113,481	Exempt	1	Tech Supp Spec	2080	Unif Scale - 12 mos	023	20	\$108,838	Exempt

ID	FY19 Total FTE	FY19 Position Description	FY19 Annual Hours	FY19 Salary Scale Description	FY19 Grade	FY19 Step	FY19 Annual Salary	FY19 OT Status	FY18 Total FTE	FY18 Position Description	FY18 Annual Hours	FY18 Salary Scale Description	FY18 Grade	FY18 Step	FY18 Annual Salary	FY18 OT Status
5413	1	Tech Supp Spec	2080	Unif-Scale - B 12 mos	005	11	\$98,336	Exempt	1	Tech Supp Spec	2080	Unif Scale - 12 mos	023	13	\$94,310	Exempt
5414	1	Tech Supp Spec	2080	Unif-Scale - B 12 mos	005	11	\$98,336	Exempt	1	Tech Supp Spec	2080	Unif Scale - 12 mos	023	13	\$94,310	Exempt
5415	1	Tech Supp Spec	2080	Unif-Scale - B 12 mos	005	11	\$98,336	Exempt	1	Tech Supp Spec	2080	Unif Scale - 12 mos	023	13	\$94,310	Exempt
5416	1	Tech Supp Spec	2080	Unif-Scale - B 12 mos	005	11	\$98,336	Exempt	1	Tech Supp Spec	2080	Unif Scale - 12 mos	023	13	\$94,310	Exempt
5417	1	Tech Supp Spec	2080	Unif-Scale - B 12 mos	005	11	\$98,336	Exempt	1	Tech Supp Spec	2080	Unif Scale - 12 mos	023	13	\$94,310	Exempt
5418	1	Tech Supp Spec	2080	Unif-Scale - B 12 mos	005	11	\$98,336	Exempt	1	Tech Supp Spec	2080	Unif Scale - 12 mos	023	13	\$94,310	Exempt
5419	1	Tech Supp Spec	2080	Unif-Scale - B 12 mos	005	11	\$98,336	Exempt	1	Tech Supp Spec	2080	Unif Scale - 12 mos	023	13	\$94,310	Exempt
5420	1	Tech Supp Spec	2080	Unif-Scale - B 12 mos	005	11	\$98,336	Exempt	1	Tech Supp Spec	2080	Unif Scale - 12 mos	023	13	\$94,310	Exempt
5421	1	Tech Supp Spec	2080	Unif-Scale - B 12 mos	005	11	\$98,336	Exempt	1	Tech Supp Spec	2080	Unif Scale - 12 mos	023	13	\$94,310	Exempt
5422	1	Software Developer I/II	2080	Unif-Scale - B 12 mos	005	11	\$98,336	Exempt	1	Software Developer I/II	2080	Unif Scale - 12 mos	023	13	\$94,310	Exempt
5423	1	Tech Supp Spec	2080	Unif-Scale - B 12 mos	005	8	\$89,992	Exempt	1	Tech Supp Spec	2080	Unif Scale - 12 mos	023	10	\$86,307	Exempt
5424	1	Tech Supp Spec	2080	Unif-Scale - B 12 mos	005	8	\$89,992	Exempt	1	Tech Supp Spec	2080	Unif Scale - 12 mos	023	10	\$86,307	Exempt
5425	1	Software Developer I/II	2080	Unif-Scale - B 12 mos	005	8	\$89,992	Exempt	1	Software Developer I/II	2080	Unif Scale - 12 mos	023	10	\$86,307	Exempt
5426	1	Associate Principal, Secondary	2080	Schl Bsd Admin - 12 mos	004	11	\$134,109	Exempt	1	Associate Principal, Secondary	2080	Unif Scale - 12 mos	029	16	\$128,593	Exempt
5427	1	Administrator, Adult High School	2080	Schl Bsd Admin - 12 mos	004	11	\$134,109	Exempt	1	Administrator, Adult High School	2080	Unif Scale - 12 mos	029	16	\$128,593	Exempt
5428	1	Facilities Asset Mngmnt Techn	2080	Unif-Scale - A 12 mos	012	14	\$73,552	Non-Ex	1	Facilities Asset Mngmnt Techn	2080	Unif Scale - 12 mos	016	17	\$70,526	Non-Ex
5429	1	Transp Instructor	2080	Unif-Scale - A 12 mos	012	14	\$73,552	Non-Ex	1	Transp Instructor	2080	Unif Scale - 12 mos	016	17	\$70,526	Non-Ex
5430	1	Mngmnt Techn I/II/III	2080	Unif-Scale - A 12 mos	012	15	\$75,391	Non-Ex	1	Mngmnt Techn I/II/III	2080	Unif Scale - 12 mos	016	19	\$72,289	Non-Ex
5431	1	Mngmnt Techn I/II/III	2080	Unif-Scale - A 12 mos	012	15	\$75,391	Non-Ex	1	Mngmnt Techn I/II/III	2080	Unif Scale - 12 mos	016	18	\$72,289	Non-Ex
5432	1	Finance Techn II/III/IV	2080	Unif-Scale - A 12 mos	012	15	\$75,391	Non-Ex	1	Finance Techn II/III/IV	2080	Unif Scale - 12 mos	016	19	\$72,289	Non-Ex
5433	1	Accounting Techn I/II/III	2080	Unif-Scale - A 12 mos	012	15	\$75,391	Non-Ex	1	Accounting Techn I/II/III	2080	Unif Scale - 12 mos	016	18	\$72,289	Non-Ex
5434	1	Supp Techn II, School Board	2080	Unif-Scale - A 12 mos	012	15	\$75,391	Non-Ex	1	Supp Techn II, School Board	2080	Unif Scale - 12 mos	016	18	\$72,289	Non-Ex
5435	1	Machinist/Welder	2080	Unif-Scale - A 12 mos	012	15	\$75,391	Non-Ex	1	Machinist/Welder	2080	Unif Scale - 12 mos	016	19	\$72,289	Non-Ex
5436	1	Food Services Van Driver	2080	Unif-Scale - A 12 mos	012	15	\$75,391	Non-Ex	1	Food Services Van Driver	2080	Unif Scale - 12 mos	016	18	\$72,289	Non-Ex
5437	1	Transp Instructor	2080	Unif-Scale - A 12 mos	012	15	\$75,391	Non-Ex	1	Transp Instructor	2080	Unif Scale - 12 mos	016	18	\$72,289	Non-Ex
5438	1	Transp Instructor	2080	Unif-Scale - A 12 mos	012	15	\$75,391	Non-Ex	1	Transp Instructor	2080	Unif Scale - 12 mos	016	18	\$72,289	Non-Ex
5439	1	Dir, Student Services, MS	2080	Schl Bsd Admin - 12 mos	002	8	\$116,296	Exempt	1	Dir, Student Services, MS	2080	Unif Scale - 12 mos	026	15	\$111,497	Exempt
5440	1	Dir, Student Services, MS	2080	Schl Bsd Admin - 12 mos	002	8	\$116,296	Exempt	1	Dir, Student Services, MS	2080	Unif Scale - 12 mos	026	15	\$111,497	Exempt
5441	0.5	Chinese FLES Teacher	1455	Teacher - < 12 mos	005	2	\$28,813	Exempt	0.5	Chinese FLES Teacher	1455	Teacher - < 12 mos	005	1	\$27,624	Exempt
5442	1	Kindergarten Teacher, ES	1455	Teacher - < 12 mos	005	2	\$57,627	Exempt	1	Kindergarten Teacher, ES	1455	Teacher - < 12 mos	005	1	\$55,248	Exempt
5443	1	Gifted Ed Center Teacher, ES	1455	Teacher - < 12 mos	005	2	\$57,627	Exempt	1	Gifted Ed Center Teacher, ES	1455	Teacher - < 12 mos	005	1	\$55,248	Exempt
5444	1	Grades 1-3 Teacher, ES	1455	Teacher - < 12 mos	005	2	\$57,627	Exempt	1	Grades 1-3 Teacher, ES	1455	Teacher - < 12 mos	005	1	\$55,248	Exempt
5445	1	Grades 1-3 Teacher, ES	1455	Teacher - < 12 mos	005	2	\$57,627	Exempt	1	Grades 1-3 Teacher, ES	1455	Teacher - < 12 mos	005	1	\$55,248	Exempt
5446	1	Grades 4-6 Teacher, ES	1455	Teacher - < 12 mos	005	2	\$57,627	Exempt	1	Grades 4-6 Teacher, ES	1455	Teacher - < 12 mos	005	1	\$55,248	Exempt
5447	1	History & Soc Stud Teacher, HS	1455	Teacher - < 12 mos	005	2	\$57,627	Exempt	1	History & Soc Stud Teacher, HS	1455	Teacher - < 12 mos	005	1	\$55,248	Exempt
5448	0.5	Office Asst	1592	Unif-Scale - A < 12 mos	004	2	\$15,018	Non-Ex	0.5	Office Asst	1592	Unif Scale - < 12 mos	008	4	\$14,398	Non-Ex
5449	0.5	Office Asst	1592	Unif-Scale - A < 12 mos	004	2	\$15,018	Non-Ex	0.5	Office Asst	1592	Unif Scale - < 12 mos	008	4	\$14,398	Non-Ex
5450	0.5	Office Asst	1592	Unif-Scale - A < 12 mos	004	2	\$15,018	Non-Ex	0.5	Office Asst	1592	Unif Scale - < 12 mos	008	4	\$14,398	Non-Ex
5451	0.5	Office Asst	1592	Unif-Scale - A < 12 mos	004	2	\$15,018	Non-Ex	0.5	Office Asst	1592	Unif Scale - < 12 mos	008	4	\$14,398	Non-Ex
5452	1	Dir, Student Services, MS	2080	Schl Bsd Admin - 12 mos	002	6	\$110,694	Exempt	1	Dir, Student Services, MS	2080	Unif Scale - 12 mos	026	13	\$106,124	Exempt
5453	1	Dir, Student Services, MS	2080	Schl Bsd Admin - 12 mos	002	5	\$107,470	Exempt	1	Dir, Student Services, MS	2080	Unif Scale - 12 mos	026	12	\$103,033	Exempt
5454	1	Dir, Student Services, MS	2080	Schl Bsd Admin - 12 mos	002	5	\$107,470	Exempt	1	Dir, Student Services, MS	2080	Unif Scale - 12 mos	026	12	\$103,033	Exempt
5455	0.5	Office Asst	1592	Unif-Scale - A < 12 mos	004	3	\$15,618	Non-Ex	0.5	Office Asst	1592	Unif Scale - < 12 mos	008	5	\$14,973	Non-Ex
5456	0.5	Office Asst	1592	Unif-Scale - A < 12 mos	004	3	\$15,618	Non-Ex	0.5	Office Asst	1592	Unif Scale - < 12 mos	008	5	\$14,973	Non-Ex

ID	FY19 Total FTE	FY19 Position Description	FY19 Annual Hours	FY19 Salary Scale Description	FY19 Grade	FY19 Step	FY19 Annual Salary	FY19 OT Status	FY18 Total FTE	FY18 Position Description	FY18 Annual Hours	FY18 Salary Scale Description	FY18 Grade	FY18 Step	FY18 Annual Salary	FY18 OT Status
5457	1	Office Asst	1592	Unif-Scale - A < 12 mos	004	4	\$32,487	Non-Ex	1	Office Asst	1592	Unif Scale - < 12 mos	008	6	\$31,145	Non-Ex
5458	1	Office Asst	1592	Unif-Scale - A < 12 mos	004	4	\$32,487	Non-Ex	1	Office Asst	1592	Unif Scale - < 12 mos	008	6	\$31,145	Non-Ex
5459	0.5	Office Asst	1592	Unif-Scale - A < 12 mos	004	4	\$16,243	Non-Ex	0.5	Office Asst	1592	Unif Scale - < 12 mos	008	6	\$15,572	Non-Ex
5460	0.5	Office Asst	1592	Unif-Scale - A < 12 mos	004	4	\$16,243	Non-Ex	0.5	Office Asst	1592	Unif Scale - < 12 mos	008	6	\$15,572	Non-Ex
5461	1	Librarian, ES	1455	Teacher - < 12 mos	004	18	\$90,153	Exempt	1	Head Librarian, MS	1485	Teacher - < 12 mos	004	17	\$86,427	Exempt
5462	1	Biology Teacher, MS	1455	Teacher - < 12 mos	007	3	\$61,239	Exempt	1	Biology Teacher, MS	1455	Teacher - < 12 mos	007	2	\$58,699	Exempt
5463	1	Physics Teacher, HS	1455	Teacher - < 12 mos	007	3	\$61,239	Exempt	1	Physics Teacher, HS	1455	Teacher - < 12 mos	007	2	\$58,699	Exempt
5464	1	Biology Teacher, HS	1455	Teacher - < 12 mos	007	3	\$61,239	Exempt	1	Biology Teacher, HS	1455	Teacher - < 12 mos	007	2	\$58,699	Exempt
5465	1	Dir, Student Services, HS	2080	Schl Bsd Admin - 12 mos	003	11	\$127,117	Exempt	1	Dir, Student Services, HS	2080	Unif Scale - 12 mos	027	17	\$121,839	Exempt
5466	1	Asst Principal, HS	2080	Schl Bsd Admin - 12 mos	003	11	\$127,117	Exempt	1	Asst Principal, HS	2080	Unif Scale - 12 mos	027	17	\$121,839	Exempt
5467	1	Asst Principal, HS	2080	Schl Bsd Admin - 12 mos	003	11	\$127,117	Exempt	1	Asst Principal, HS	2080	Unif Scale - 12 mos	027	17	\$121,839	Exempt
5468	1	Asst Principal, HS	2080	Schl Bsd Admin - 12 mos	003	11	\$127,117	Exempt	1	Asst Principal, HS	2080	Unif Scale - 12 mos	027	17	\$121,839	Exempt
5469	1	Asst Principal, HS	2080	Schl Bsd Admin - 12 mos	003	11	\$127,117	Exempt	1	Asst Principal, HS	2080	Unif Scale - 12 mos	027	17	\$121,839	Exempt
5470	1	Asst Principal, HS	2080	Schl Bsd Admin - 12 mos	003	11	\$127,117	Exempt	1	Asst Principal, HS	2080	Unif Scale - 12 mos	027	17	\$121,839	Exempt
5471	1	Administrator, Juv Detention Ctr	2080	Schl Bsd Admin - 12 mos	003	11	\$127,117	Exempt	1	Administrator, Juv Detention Ctr	2080	Unif Scale - 12 mos	027	17	\$121,839	Exempt
5472	1	Dir, Student Activities, HS	2080	Schl Bsd Admin - 12 mos	003	11	\$127,117	Exempt	1	Dir, Student Activities, HS	2080	Unif Scale - 12 mos	027	17	\$121,839	Exempt
5473	1	Dir, Student Activities, HS	2080	Schl Bsd Admin - 12 mos	003	11	\$127,117	Exempt	1	Dir, Student Activities, HS	2080	Unif Scale - 12 mos	027	17	\$121,839	Exempt
5474	1	Dir, Student Activities, HS	2080	Schl Bsd Admin - 12 mos	003	11	\$127,117	Exempt	1	Dir, Student Activities, HS	2080	Unif Scale - 12 mos	027	17	\$121,839	Exempt
5475	1	Dir, Student Activities, HS	2080	Schl Bsd Admin - 12 mos	003	11	\$127,117	Exempt	1	Dir, Student Activities, HS	2080	Unif Scale - 12 mos	027	17	\$121,839	Exempt
5476	1	Asst Principal, HS Spec Ed	2080	Schl Bsd Admin - 12 mos	003	11	\$127,117	Exempt	1	Asst Principal, HS Spec Ed	2080	Unif Scale - 12 mos	027	17	\$121,839	Exempt
5477	1	Recruitment Administrator	2080	Unif-Scale - C 12 mos	003	11	\$127,117	Exempt	1	Recruitment Administrator	2080	Unif Scale - 12 mos	027	17	\$121,839	Exempt
5478	1	Coord III, Salary Services	2080	Unif-Scale - C 12 mos	003	11	\$127,117	Exempt	1	Coord III, Salary Services	2080	Unif Scale - 12 mos	027	17	\$121,839	Exempt
5479	1	Coord III, Payroll & Benefits Accounting	2080	Unif-Scale - C 12 mos	003	11	\$127,117	Exempt	1	Coord III, Payroll & Benefits Accounting	2080	Unif Scale - 12 mos	027	17	\$121,839	Exempt
5480	1	Coord III, DSS Financial Mngmnt	2080	Unif-Scale - C 12 mos	003	11	\$127,117	Exempt	1	Coord III, DSS Financial Mngmnt	2080	Unif Scale - 12 mos	027	17	\$121,839	Exempt
5481	1	Database Engineer I/II	2080	Unif-Scale - C 12 mos	003	11	\$127,117	Exempt	1	Database Engineer I/II	2080	Unif Scale - 12 mos	027	17	\$121,839	Exempt
5482	1	Dir III, Cnslng & Cllege & Career Rdinss	2080	Unif-Scale - C 12 mos	006	8	\$139,555	Exempt	1	Dir III, Cnslng & Cllege & Career Rdinss	2080	Unif Scale - 12 mos	030	16	\$133,749	Exempt
5483	1	Dir III, HR Business Services	2080	Unif-Scale - C 12 mos	006	8	\$139,555	Exempt	1	Dir III, HR Business Services	2080	Unif Scale - 12 mos	030	16	\$133,749	Exempt
5484	1	Dir III, Prof Growth & Career Devel	2080	Unif-Scale - C 12 mos	006	6	\$132,834	Exempt	1	Dir III, Prof Growth & Career Devel	2080	Unif Scale - 12 mos	030	14	\$127,305	Exempt
5485	1	Dir III, Spec Ed Procedural Supp	2080	Unif-Scale - C 12 mos	006	6	\$132,834	Exempt	1	Dir III, Spec Ed Procedural Supp	2080	Unif Scale - 12 mos	030	14	\$127,305	Exempt
5486	1	Warehouse Worker (B)	2080	Unif-Scale - A 12 mos	006	7	\$46,540	Non-Ex	1	Warehouse Worker (B)	2080	Unif Scale - 12 mos	010	9	\$44,598	Non-Ex
5487	1	Building Supervisor I	2080	Unif-Scale - A 12 mos	006	7	\$46,540	Non-Ex	1	Building Supervisor I	2080	Unif Scale - 12 mos	010	9	\$44,598	Non-Ex
5488	1	Asst Building Supervisor	2080	Unif-Scale - A 12 mos	006	7	\$46,540	Non-Ex	1	Asst Building Supervisor	2080	Unif Scale - 12 mos	010	9	\$44,598	Non-Ex
5489	1	Asst Building Supervisor	2080	Unif-Scale - A 12 mos	006	7	\$46,540	Non-Ex	1	Asst Building Supervisor	2080	Unif Scale - 12 mos	010	9	\$44,598	Non-Ex
5490	1	Asst Building Supervisor	2080	Unif-Scale - A 12 mos	006	7	\$46,540	Non-Ex	1	Asst Building Supervisor	2080	Unif Scale - 12 mos	010	9	\$44,598	Non-Ex
5491	1	Multiagency Liaison	2080	Unif-Scale - B 12 mos	006	17	\$118,134	Exempt	1	Multiagency Liaison	2080	Unif Scale - 12 mos	024	20	\$113,204	Exempt
5492	1	Multiagency Liaison	2080	Unif-Scale - B 12 mos	006	17	\$118,134	Exempt	1	Multiagency Liaison	2080	Unif Scale - 12 mos	024	20	\$113,204	Exempt
5493	1	Social Worker	2080	Unif-Scale - B 12 mos	006	17	\$118,134	Exempt	1	Social Worker	2080	Unif Scale - 12 mos	024	20	\$113,204	Exempt
5494	1	Social Worker	2080	Unif-Scale - B 12 mos	006	17	\$118,134	Exempt	1	Social Worker	2080	Unif Scale - 12 mos	024	20	\$113,204	Exempt
5495	1	Psychologist	2080	Unif-Scale - B 12 mos	006	17	\$118,134	Exempt	1	Psychologist	2080	Unif Scale - 12 mos	024	20	\$113,204	Exempt
5496	1	Employee Programs Spec	2080	Unif-Scale - B 12 mos	006	17	\$118,134	Exempt	1	Employee Programs Spec	2080	Unif Scale - 12 mos	024	20	\$113,204	Exempt
5497	1	Communications Spec	2080	Unif-Scale - B 12 mos	006	17	\$118,134	Exempt	1	Communications Spec	2080	Unif Scale - 12 mos	024	20	\$113,204	Exempt
5498	1	Functl Applic Spec II	2080	Unif-Scale - B 12 mos	006	17	\$118,134	Exempt	1	Functl Applic Spec II	2080	Unif Scale - 12 mos	024	20	\$113,204	Exempt
5499	1	Functl Applic Spec II	2080	Unif-Scale - B 12 mos	006	17	\$118,134	Exempt	1	Functl Applic Spec II	2080	Unif Scale - 12 mos	024	20	\$113,204	Exempt
5500	1	Functl Applic Spec II	2080	Unif-Scale - B 12 mos	006	17	\$118,134	Exempt	1	Functl Applic Spec II	2080	Unif Scale - 12 mos	024	20	\$113,204	Exempt

ID	FY19 Total FTE	FY19 Position Description	FY19 Annual Hours	FY19 Salary Scale Description	FY19 Grade	FY19 Step	FY19 Annual Salary	FY19 OT Status	FY18 Total FTE	FY18 Position Description	FY18 Annual Hours	FY18 Salary Scale Description	FY18 Grade	FY18 Step	FY18 Annual Salary	FY18 OT Status
5501	1	Functl Applic Spec II	2080	Unif-Scale - B 12 mos	006	17	\$118,134	Exempt	1	Functl Applic Spec II	2080	Unif Scale - 12 mos	024	20	\$113,204	Exempt
5502	1	Functl Applic Spec II	2080	Unif-Scale - B 12 mos	006	17	\$118,134	Exempt	1	Functl Applic Spec II	2080	Unif Scale - 12 mos	024	20	\$113,204	Exempt
5503	1	Test Administration Spec	2080	Unif-Scale - B 12 mos	006	17	\$118,134	Exempt	1	Test Administration Spec	2080	Unif Scale - 12 mos	024	20	\$113,204	Exempt
5504	1	Test Administration Spec	2080	Unif-Scale - B 12 mos	006	17	\$118,134	Exempt	1	Test Administration Spec	2080	Unif Scale - 12 mos	024	20	\$113,204	Exempt
5505	1	Financial Analyst II	2080	Unif-Scale - B 12 mos	006	17	\$118,134	Exempt	1	Financial Analyst II	2080	Unif Scale - 12 mos	024	20	\$113,204	Exempt
5506	1	Web Development Spec	2080	Unif-Scale - B 12 mos	006	17	\$118,134	Exempt	1	Web Development Spec	2080	Unif Scale - 12 mos	024	20	\$113,204	Exempt
5507	1	Student Activities Spec	2080	Unif-Scale - B 12 mos	006	17	\$118,134	Exempt	1	Student Activities Spec	2080	Unif Scale - 12 mos	024	20	\$113,204	Exempt
5508	1	Fam Partnerships Spec	2080	Unif-Scale - B 12 mos	006	17	\$118,134	Exempt	1	Fam Partnerships Spec	2080	Unif Scale - 12 mos	024	20	\$113,204	Exempt
5509	1	Architectural Engineer II	2080	Unif-Scale - B 12 mos	006	17	\$118,134	Exempt	1	Architectural Engineer II	2080	Unif Scale - 12 mos	024	20	\$113,204	Exempt
5510	1	Civil Engineer II	2080	Unif-Scale - B 12 mos	006	17	\$118,134	Exempt	1	Civil Engineer II	2080	Unif Scale - 12 mos	024	20	\$113,204	Exempt
5511	1	Project Mgr, Facilities	2080	Unif-Scale - B 12 mos	006	17	\$118,134	Exempt	1	Project Mgr, Facilities	2080	Unif Scale - 12 mos	024	20	\$113,204	Exempt
5512	1	Safety Spec	2080	Unif-Scale - B 12 mos	006	17	\$118,134	Exempt	1	Safety Spec	2080	Unif Scale - 12 mos	024	20	\$113,204	Exempt
5513	1	Multiagency Liaison	2080	Unif-Scale - B 12 mos	006	16	\$115,818	Exempt	1	Multiagency Liaison	2080	Unif Scale - 12 mos	024	19	\$110,984	Exempt
5514	1	Edal Serv Spec, Due Process & Eligibility	2080	Unif-Scale - B 12 mos	006	16	\$115,818	Exempt	1	Edal Serv Spec, Due Process & Eligibility	2080	Unif Scale - 12 mos	024	19	\$110,984	Exempt
5515	1	Edal Serv Spec, Due Process & Eligibility	2080	Unif-Scale - B 12 mos	006	16	\$115,818	Exempt	1	Edal Serv Spec, Due Process & Eligibility	2080	Unif Scale - 12 mos	024	18	\$110,984	Exempt
5516	1	Social Worker	2080	Unif-Scale - B 12 mos	006	16	\$115,818	Exempt	1	Social Worker	2080	Unif Scale - 12 mos	024	19	\$110,984	Exempt
5517	1	Employment Spec	2080	Unif-Scale - B 12 mos	006	16	\$115,818	Exempt	1	Employment Spec	2080	Unif Scale - 12 mos	024	18	\$110,984	Exempt
5518	1	Wellness Program Spec II	2080	Unif-Scale - B 12 mos	006	16	\$115,818	Exempt	1	Wellness Program Spec II	2080	Unif Scale - 12 mos	024	19	\$110,984	Exempt
5519	1	Benefits Spec II	2080	Unif-Scale - B 12 mos	006	16	\$115,818	Exempt	1	Benefits Spec II	2080	Unif Scale - 12 mos	024	19	\$110,984	Exempt
5520	1	Equity & Employee Relations Spec	2080	Unif-Scale - B 12 mos	006	16	\$115,818	Exempt	1	Equity & Employee Relations Spec	2080	Unif Scale - 12 mos	024	18	\$110,984	Exempt
5521	1	Functl Applic Spec II	2080	Unif-Scale - B 12 mos	006	16	\$115,818	Exempt	1	Functl Applic Spec II	2080	Unif Scale - 12 mos	024	19	\$110,984	Exempt
5522	1	Functl Applic Spec II	2080	Unif-Scale - B 12 mos	006	16	\$115,818	Exempt	1	Functl Applic Spec II	2080	Unif Scale - 12 mos	024	19	\$110,984	Exempt
5523	1	Test Administration Spec	2080	Unif-Scale - B 12 mos	006	16	\$115,818	Exempt	1	Test Administration Spec	2080	Unif Scale - 12 mos	024	18	\$110,984	Exempt
5524	1	Financial Analyst II	2080	Unif-Scale - B 12 mos	006	16	\$115,818	Exempt	1	Financial Analyst II	2080	Unif Scale - 12 mos	024	18	\$110,984	Exempt
5525	1	Web Development Spec	2080	Unif-Scale - B 12 mos	006	16	\$115,818	Exempt	1	Web Development Spec	2080	Unif Scale - 12 mos	024	18	\$110,984	Exempt
5526	1	Data Spec, Instrctnal Supp	2080	Unif-Scale - B 12 mos	006	16	\$115,818	Exempt	1	Data Spec, Instrctnal Supp	2080	Unif Scale - 12 mos	024	18	\$110,984	Exempt
5527	1	Field Services Supervisor	2080	Unif-Scale - B 12 mos	006	16	\$115,818	Exempt	1	Field Services Supervisor	2080	Unif Scale - 12 mos	024	19	\$110,984	Exempt
5528	1	English Learners Fam Partnership Spec	2080	Unif-Scale - B 12 mos	006	16	\$115,818	Exempt	1	English Learners Fam Partnership Spec	2080	Unif Scale - 12 mos	024	18	\$110,984	Exempt
5529	1	Architectural Engineer II	2080	Unif-Scale - B 12 mos	006	16	\$115,818	Exempt	1	Architectural Engineer II	2080	Unif Scale - 12 mos	024	19	\$110,984	Exempt
5530	1	Electrical Engineer II	2080	Unif-Scale - B 12 mos	006	16	\$115,818	Exempt	1	Electrical Engineer II	2080	Unif Scale - 12 mos	024	18	\$110,984	Exempt
5531	1	Food Services Operations Spec	2080	Unif-Scale - B 12 mos	006	16	\$115,818	Exempt	1	Food Services Operations Spec	2080	Unif Scale - 12 mos	024	18	\$110,984	Exempt
5532	1	Building Supervisor I	2080	Unif-Scale - A 12 mos	006	6	\$44,966	Non-Ex	1	Building Supervisor I	2080	Unif Scale - 12 mos	010	8	\$43,089	Non-Ex
5533	1	Building Supervisor I	2080	Unif-Scale - A 12 mos	006	6	\$44,966	Non-Ex	1	Building Supervisor I	2080	Unif Scale - 12 mos	010	8	\$43,089	Non-Ex
5534	1	Asst Building Supervisor	2080	Unif-Scale - A 12 mos	006	6	\$44,966	Non-Ex	1	Asst Building Supervisor	2080	Unif Scale - 12 mos	010	8	\$43,089	Non-Ex
5535	1	Psychologist	2080	Unif-Scale - B 12 mos	006	9	\$96,492	Exempt	1	Psychologist	2080	Unif Scale - 12 mos	024	11	\$92,464	Exempt
5536	1	Employment Spec	2080	Unif-Scale - B 12 mos	006	9	\$96,492	Exempt	1	Employment Spec	2080	Unif Scale - 12 mos	024	11	\$92,464	Exempt
5537	1	Recruitment Spec	2080	Unif-Scale - B 12 mos	006	9	\$96,492	Exempt	1	Recruitment Spec	2080	Unif Scale - 12 mos	024	11	\$92,464	Exempt
5538	1	Functl Applic Spec II	2080	Unif-Scale - B 12 mos	006	9	\$96,492	Exempt	1	Functl Applic Spec II	2080	Unif Scale - 12 mos	024	11	\$92,464	Exempt
5539	1	Functl Applic Spec II	2080	Unif-Scale - B 12 mos	006	9	\$96,492	Exempt	1	Functl Applic Spec II	2080	Unif Scale - 12 mos	024	11	\$92,464	Exempt
5540	1	Functl Applic Spec II	2080	Unif-Scale - B 12 mos	006	9	\$96,492	Exempt	1	Functl Applic Spec II	2080	Unif Scale - 12 mos	024	11	\$92,464	Exempt
5541	1	Financial Analyst II	2080	Unif-Scale - B 12 mos	006	9	\$96,492	Exempt	1	Financial Analyst II	2080	Unif Scale - 12 mos	024	11	\$92,464	Exempt
5542	1	Restorative Justice Practices Spec II	2080	Unif-Scale - B 12 mos	006	9	\$96,492	Exempt	1	Restorative Justice Practices Spec II	2080	Unif Scale - 12 mos	024	11	\$92,464	Exempt
5543	1	Electrical Engineer II	2080	Unif-Scale - B 12 mos	006	9	\$96,492	Exempt	1	Electrical Engineer II	2080	Unif Scale - 12 mos	024	11	\$92,464	Exempt
5544	1	Planner II	2080	Unif-Scale - B 12 mos	006	9	\$96,492	Exempt	1	Planner II	2080	Unif Scale - 12 mos	024	11	\$92,464	Exempt

271

ID	FY19 Total FTE	FY19 Position Description	FY19 Annual Hours	FY19 Salary Scale Description	FY19 Grade	FY19 Step	FY19 Annual Salary	FY19 OT Status	FY18 Total FTE	FY18 Position Description	FY18 Annual Hours	FY18 Salary Scale Description	FY18 Grade	FY18 Step	FY18 Annual Salary	FY18 OT Status
5545	1	Mgr, Night Operations	2080	Unif-Scale - B 12 mos	006	9	\$96,492	Exempt	1	Mgr, Night Operations	2080	Unif Scale - 12 mos	024	11	\$92,464	Exempt
5546	1	Safety Spec	2080	Unif-Scale - B 12 mos	006	9	\$96,492	Exempt	1	Safety Spec	2080	Unif Scale - 12 mos	024	11	\$92,464	Exempt
5547	1	Functl Applic Spec II	2080	Unif-Scale - B 12 mos	006	8	\$93,681	Exempt	1	Functl Applic Spec II	2080	Unif Scale - 12 mos	024	10	\$89,770	Exempt
5548	1	Financial Analyst II	2080	Unif-Scale - B 12 mos	006	8	\$93,681	Exempt	1	Financial Analyst II	2080	Unif Scale - 12 mos	024	10	\$89,770	Exempt
5549	1	Environmental Engineer	2080	Unif-Scale - B 12 mos	006	8	\$93,681	Exempt	1	Environmental Engineer	2080	Unif Scale - 12 mos	024	10	\$89,770	Exempt
5550	1	Groundskeeper I (B)	2080	Unif-Scale - A 12 mos	006	8	\$48,169	Non-Ex	1	Groundskeeper I (B)	2080	Unif Scale - 12 mos	010	10	\$46,158	Non-Ex
5551	1	Building Supervisor I	2080	Unif-Scale - A 12 mos	006	8	\$48,169	Non-Ex	1	Building Supervisor I	2080	Unif Scale - 12 mos	010	10	\$46,158	Non-Ex
5552	1	Building Supervisor I	2080	Unif-Scale - A 12 mos	006	8	\$48,169	Non-Ex	1	Building Supervisor I	2080	Unif Scale - 12 mos	010	10	\$46,158	Non-Ex
5553	1	Building Supervisor I	2080	Unif-Scale - A 12 mos	006	8	\$48,169	Non-Ex	1	Building Supervisor I	2080	Unif Scale - 12 mos	010	10	\$46,158	Non-Ex
5554	1	Building Supervisor I	2080	Unif-Scale - A 12 mos	006	8	\$48,169	Non-Ex	1	Building Supervisor I	2080	Unif Scale - 12 mos	010	10	\$46,158	Non-Ex
5555	1	Building Supervisor I	2080	Unif-Scale - A 12 mos	006	8	\$48,169	Non-Ex	1	Building Supervisor I	2080	Unif Scale - 12 mos	010	10	\$46,158	Non-Ex
5556	1	Building Supervisor I	2080	Unif-Scale - A 12 mos	006	8	\$48,169	Non-Ex	1	Building Supervisor I	2080	Unif Scale - 12 mos	010	10	\$46,158	Non-Ex
5557	1	Employment Spec	2080	Unif-Scale - B 12 mos	006	7	\$90,513	Exempt	1	Employment Spec	2080	Unif Scale - 12 mos	024	9	\$86,734	Exempt
5558	1	Functl Applic Spec II	2080	Unif-Scale - B 12 mos	006	7	\$90,513	Exempt	1	Functl Applic Spec II	2080	Unif Scale - 12 mos	024	9	\$86,734	Exempt
5559	1	Budget Analyst II	2080	Unif-Scale - B 12 mos	006	5	\$84,495	Exempt	1	Budget Analyst II	2080	Unif Scale - 12 mos	024	7	\$80,967	Exempt
5560	1	Financial Analyst II	2080	Unif-Scale - B 12 mos	006	5	\$84,495	Exempt	1	Financial Analyst II	2080	Unif Scale - 12 mos	024	7	\$80,967	Exempt
5561	0.5	TJHSST Admissions Outreach Spec	2080	Unif-Scale - B 12 mos	006	5	\$42,247	Exempt	0.5	TJHSST Admissions Outreach Spec	2080	Unif Scale - 12 mos	024	7	\$40,483	Exempt
5562	1	Accounting Analyst II	2080	Unif-Scale - B 12 mos	006	6	\$87,453	Exempt	1	Accounting Analyst II	2080	Unif Scale - 12 mos	024	8	\$83,801	Exempt
5563	1	Construction Safety Inspector	2080	Unif-Scale - B 12 mos	006	6	\$87,453	Exempt	1	Construction Safety Inspector	2080	Unif Scale - 12 mos	024	8	\$83,801	Exempt
5564	1	Employment Spec	2080	Unif-Scale - B 12 mos	006	11	\$102,368	Exempt	1	Employment Spec	2080	Unif Scale - 12 mos	024	13	\$98,093	Exempt
5565	1	Equity & Employee Relations Spec	2080	Unif-Scale - B 12 mos	006	11	\$102,368	Exempt	1	Equity & Employee Relations Spec	2080	Unif Scale - 12 mos	024	13	\$98,093	Exempt
5566	1	Communications Spec	2080	Unif-Scale - B 12 mos	006	11	\$102,368	Exempt	1	Communications Spec	2080	Unif Scale - 12 mos	024	13	\$98,093	Exempt
5567	1	Communications Spec	2080	Unif-Scale - B 12 mos	006	11	\$102,368	Exempt	1	Communications Spec	2080	Unif Scale - 12 mos	024	13	\$98,093	Exempt
5568	1	Functl Applic Spec II	2080	Unif-Scale - B 12 mos	006	11	\$102,368	Exempt	1	Functl Applic Spec II	2080	Unif Scale - 12 mos	024	13	\$98,093	Exempt
5569	1	Data Spec, Student Testing	2080	Unif-Scale - B 12 mos	006	11	\$102,368	Exempt	1	Data Spec, Student Testing	2080	Unif Scale - 12 mos	024	13	\$98,093	Exempt
5570	1	Tech Assessment Spec	2080	Unif-Scale - B 12 mos	006	11	\$102,368	Exempt	1	Tech Assessment Spec	2080	Unif Scale - 12 mos	024	13	\$98,093	Exempt
5571	1	Data Spec, Instrctnal Supp	2080	Unif-Scale - B 12 mos	006	11	\$102,368	Exempt	1	Data Spec, Instrctnal Supp	2080	Unif Scale - 12 mos	024	13	\$98,093	Exempt
5572	1	Food Services Operations Spec	2080	Unif-Scale - B 12 mos	006	11	\$102,368	Exempt	1	Food Services Operations Spec	2080	Unif Scale - 12 mos	024	13	\$98,093	Exempt
5573	1	Dir III, Facilities Mngmnt	2080	Unif-Scale - C 12 mos	006	12	\$149,578	Exempt	1	Dir III, Facilities Mngmnt	2080	Unif Scale - 12 mos	030	20	\$143,331	Exempt
5574	1	Assessment Coach	1560	Teacher - < 12 mos	004	16	\$92,516	Exempt	1	Assessment Coach	1560	Teacher - < 12 mos	004	16	\$88,652	Exempt
5575	1	Functl Applic Spec II	2080	Unif-Scale - B 12 mos	006	10	\$99,387	Exempt	1	Functl Applic Spec II	2080	Unif Scale - 12 mos	024	12	\$95,236	Exempt
5576	1	Functl Applic Spec II	2080	Unif-Scale - B 12 mos	006	10	\$99,387	Exempt	1	Functl Applic Spec II	2080	Unif Scale - 12 mos	024	12	\$95,236	Exempt
5577	1	Financial Systems Analyst	2080	Unif-Scale - B 12 mos	006	10	\$99,387	Exempt	1	Financial Systems Analyst	2080	Unif Scale - 12 mos	024	12	\$95,236	Exempt
5578	1	Accounts Payable Analyst II	2080	Unif-Scale - B 12 mos	006	10	\$99,387	Exempt	1	Accounts Payable Analyst II	2080	Unif Scale - 12 mos	024	12	\$95,236	Exempt
5579	1	Web Development Spec	2080	Unif-Scale - B 12 mos	006	10	\$99,387	Exempt	1	Web Development Spec	2080	Unif Scale - 12 mos	024	12	\$95,236	Exempt
5580	1	Field Services Supervisor	2080	Unif-Scale - B 12 mos	006	10	\$99,387	Exempt	1	Field Services Supervisor	2080	Unif Scale - 12 mos	024	12	\$95,236	Exempt
5581	1	Title I Resource Teacher, ES	1455	Teacher - < 12 mos	004	16	\$86,289	Exempt	1	Reading Teacher, ES	1455	Teacher - < 12 mos	004	16	\$82,685	Exempt
5582	1	Grades 1-3 Teacher, ES	1455	Teacher - < 12 mos	004	16	\$86,289	Exempt	1	Grades 1-3 Teacher, ES	1455	Teacher - < 12 mos	004	16	\$82,685	Exempt
5583	1	Grades 1-3 Teacher, ES	1455	Teacher - < 12 mos	004	16	\$86,289	Exempt	1	Grades 1-3 Teacher, ES	1455	Teacher - < 12 mos	004	16	\$82,685	Exempt
5584	1	Spanish Lang Teacher, MS	1455	Teacher - < 12 mos	004	16	\$86,289	Exempt	1	Spanish Lang Teacher, MS	1455	Teacher - < 12 mos	004	16	\$82,685	Exempt
5585	1	General Science Teacher, MS	1455	Teacher - < 12 mos	004	16	\$86,289	Exempt	1	General Science Teacher, MS	1455	Teacher - < 12 mos	004	16	\$82,685	Exempt
5586	0.5	Learning Disabs Teacher, ES	1455	Teacher - < 12 mos	004	16	\$43,144	Exempt	0.5	Learning Disabs Teacher, ES	1455	Teacher - < 12 mos	004	16	\$41,342	Exempt
5587	0.5	Itinerant Music, Band, Teacher	1455	Teacher - < 12 mos	004	16	\$43,144	Exempt	0.5	Itinerant Music, Band, Teacher	1455	Teacher - < 12 mos	004	16	\$41,342	Exempt
5588	1	Asst Principal, ES	1752	Schl Bsd Admin - < 12 mos	001	8	\$105,735	Exempt	1	Asst Principal, ES	1752	Unif Scale - < 12 mos	025	16	\$101,316	Exempt

272

ID	FY19 Total FTE	FY19 Position Description	FY19 Annual Hours	FY19 Salary Scale Description	FY19 Grade	FY19 Step	FY19 Annual Salary	FY19 OT Status	FY18 Total FTE	FY18 Position Description	FY18 Annual Hours	FY18 Salary Scale Description	FY18 Grade	FY18 Step	FY18 Annual Salary	FY18 OT Status
5589	1	Asst Principal, ES	1752	Schl Bsd Admin - < 12 mos	001	8	\$105,735	Exempt	1	Asst Principal, ES	1752	Unif Scale - < 12 mos	025	16	\$101,316	Exempt
5590	1	Asst Principal, ES	1752	Schl Bsd Admin - < 12 mos	001	8	\$105,735	Exempt	1	Asst Principal, ES	1752	Unif Scale - < 12 mos	025	16	\$101,316	Exempt
5591	1	Asst Principal, ES	1752	Schl Bsd Admin - < 12 mos	001	8	\$105,735	Exempt	1	Asst Principal, ES	1752	Unif Scale - < 12 mos	025	16	\$101,316	Exempt
5592	1	Finance Techn II/III/IV	2080	Unif-Scale - A 12 mos	013	14	\$76,567	Non-Ex	1	Finance Techn II/III/IV	2080	Unif Scale - 12 mos	017	17	\$73,362	Non-Ex
5593	1	Accounting Techn I/II/III	2080	Unif-Scale - A 12 mos	013	14	\$76,567	Non-Ex	1	Accounting Techn I/II/III	2080	Unif Scale - 12 mos	017	17	\$73,362	Non-Ex
5594	1	Accounting Techn I/II/III	2080	Unif-Scale - A 12 mos	013	14	\$76,567	Non-Ex	1	Accounting Techn I/II/III	2080	Unif Scale - 12 mos	017	17	\$73,362	Non-Ex
5595	1	Hearing & Legal Techn I/II/III	2080	Unif-Scale - A 12 mos	013	14	\$76,567	Non-Ex	1	Hearing & Legal Techn I/II/III	2080	Unif Scale - 12 mos	017	17	\$73,362	Non-Ex
5596	1	Transp Operations Techn (M)	2080	Unif-Scale - A 12 mos	013	14	\$76,567	Non-Ex	1	Transp Operations Techn (M)	2080	Unif Scale - 12 mos	017	17	\$73,362	Non-Ex
5597	1	Transp Operations Techn (M)	2080	Unif-Scale - A 12 mos	013	14	\$76,567	Non-Ex	1	Transp Operations Techn (M)	2080	Unif Scale - 12 mos	017	17	\$73,362	Non-Ex
5598	1	Finance Techn II/III/IV	2080	Unif-Scale - A 12 mos	013	13	\$74,700	Non-Ex	1	Finance Techn II/III/IV	2080	Unif Scale - 12 mos	017	16	\$71,573	Non-Ex
5599	1	Finance Techn II/III/IV	2080	Unif-Scale - A 12 mos	013	13	\$74,700	Non-Ex	1	Finance Techn II/III/IV	2080	Unif Scale - 12 mos	017	16	\$71,573	Non-Ex
5600	1	Field Infor Systs Techn II (B)	2080	Unif-Scale - A 12 mos	013	13	\$74,700	Non-Ex	1	Field Infor Systs Techn II (B)	2080	Unif Scale - 12 mos	017	16	\$71,573	Non-Ex
5601	1	Transp Operations Techn (M)	2080	Unif-Scale - A 12 mos	013	13	\$74,700	Non-Ex	1	Transp Operations Techn (M)	2080	Unif Scale - 12 mos	017	16	\$71,573	Non-Ex
5602	1	Industrial Electrician II	2080	Unif-Scale - A 12 mos	013	13	\$74,700	Non-Ex	1	Industrial Electrician II	2080	Unif Scale - 12 mos	017	16	\$71,573	Non-Ex
5603	1	HVAC Techn I	2080	Unif-Scale - A 12 mos	013	13	\$74,700	Non-Ex	1	HVAC Techn I	2080	Unif Scale - 12 mos	017	16	\$71,573	Non-Ex
5604	1	Structural Team Leader	2080	Unif-Scale - A 12 mos	013	13	\$74,700	Non-Ex	1	Structural Team Leader	2080	Unif Scale - 12 mos	017	16	\$71,573	Non-Ex
5605	1	Structural Team Leader	2080	Unif-Scale - A 12 mos	013	13	\$74,700	Non-Ex	1	Structural Team Leader	2080	Unif Scale - 12 mos	017	16	\$71,573	Non-Ex
5606	1	Kitchen Equipment Techn II	2080	Unif-Scale - A 12 mos	013	13	\$74,700	Non-Ex	1	Kitchen Equipment Techn II	2080	Unif Scale - 12 mos	017	16	\$71,573	Non-Ex
5607	1	Finance Techn II/III/IV	2080	Unif-Scale - A 12 mos	013	15	\$78,482	Non-Ex	1	Finance Techn II/III/IV	2080	Unif Scale - 12 mos	017	18	\$75,196	Non-Ex
5608	1	Finance Techn II/III/IV	2080	Unif-Scale - A 12 mos	013	15	\$78,482	Non-Ex	1	Finance Techn II/III/IV	2080	Unif Scale - 12 mos	017	19	\$75,196	Non-Ex
5609	1	Accounting Techn I/II/III	2080	Unif-Scale - A 12 mos	013	15	\$78,482	Non-Ex	1	Accounting Techn I/II/III	2080	Unif Scale - 12 mos	017	19	\$75,196	Non-Ex
5610	1	Accounting Techn I/II/III	2080	Unif-Scale - A 12 mos	013	15	\$78,482	Non-Ex	1	Accounting Techn I/II/III	2080	Unif Scale - 12 mos	017	19	\$75,196	Non-Ex
5611	1	Field Infor Systs Techn II (B)	2080	Unif-Scale - A 12 mos	013	15	\$78,482	Non-Ex	1	Field Infor Systs Techn II (B)	2080	Unif Scale - 12 mos	017	19	\$75,196	Non-Ex
5612	1	Field Services Techn II (B)	2080	Unif-Scale - A 12 mos	013	15	\$78,482	Non-Ex	1	Field Services Techn II (B)	2080	Unif Scale - 12 mos	017	19	\$75,196	Non-Ex
5613	1	Field Services Techn II (B)	2080	Unif-Scale - A 12 mos	013	15	\$78,482	Non-Ex	1	Field Services Techn II (B)	2080	Unif Scale - 12 mos	017	19	\$75,196	Non-Ex
5614	1	Plumber II	2080	Unif-Scale - A 12 mos	013	15	\$78,482	Non-Ex	1	Plumber II	2080	Unif Scale - 12 mos	017	18	\$75,196	Non-Ex
5615	1	Fire Sprinkler Techn II	2080	Unif-Scale - A 12 mos	013	15	\$78,482	Non-Ex	1	Fire Sprinkler Techn II	2080	Unif Scale - 12 mos	017	18	\$75,196	Non-Ex
5616	1	Locksmith Supervisor	2080	Unif-Scale - A 12 mos	013	15	\$78,482	Non-Ex	1	Locksmith Supervisor	2080	Unif Scale - 12 mos	017	19	\$75,196	Non-Ex
5617	1	Structural Team Leader	2080	Unif-Scale - A 12 mos	013	15	\$78,482	Non-Ex	1	Structural Team Leader	2080	Unif Scale - 12 mos	017	19	\$75,196	Non-Ex
5618	1	Structural Team Leader	2080	Unif-Scale - A 12 mos	013	15	\$78,482	Non-Ex	1	Structural Team Leader	2080	Unif Scale - 12 mos	017	18	\$75,196	Non-Ex
5619	1	Kitchen Equipment Techn II	2080	Unif-Scale - A 12 mos	013	15	\$78,482	Non-Ex	1	Kitchen Equipment Techn II	2080	Unif Scale - 12 mos	017	19	\$75,196	Non-Ex
5620	1	Operating Engineer II (B)	2080	Unif-Scale - A 12 mos	013	15	\$78,482	Non-Ex	1	Operating Engineer II (B)	2080	Unif Scale - 12 mos	017	19	\$75,196	Non-Ex
5621	1	Operating Engineer II (B)	2080	Unif-Scale - A 12 mos	013	15	\$78,482	Non-Ex	1	Operating Engineer II (B)	2080	Unif Scale - 12 mos	017	19	\$75,196	Non-Ex
5622	1	Operating Engineer II (B)	2080	Unif-Scale - A 12 mos	013	15	\$78,482	Non-Ex	1	Operating Engineer II (B)	2080	Unif Scale - 12 mos	017	19	\$75,196	Non-Ex
5623	1	Principal, MS	2080	Schl Bsd Admin - 12 mos	006	10	\$145,193	Exempt	1	Principal, MS	2080	Unif Scale - 12 mos	031	16	\$139,108	Exempt
5624	1	Asst Principal, ES	1752	Schl Bsd Admin - < 12 mos	001	12	\$113,329	Exempt	1	Asst Principal, ES	1752	Unif Scale - < 12 mos	025	20	\$108,575	Exempt
5625	1	Asst Principal, ES	1752	Schl Bsd Admin - < 12 mos	001	12	\$113,329	Exempt	1	Asst Principal, ES	1752	Unif Scale - < 12 mos	025	20	\$108,575	Exempt
5626	1	Asst Principal, ES	1752	Schl Bsd Admin - < 12 mos	001	12	\$113,329	Exempt	1	Asst Principal, ES	1752	Unif Scale - < 12 mos	025	20	\$108,575	Exempt
5627	1	Asst Principal, ES	1752	Schl Bsd Admin - < 12 mos	001	12	\$113,329	Exempt	1	Asst Principal, ES	1752	Unif Scale - < 12 mos	025	20	\$108,575	Exempt
5628	1	Asst Principal, ES	1752	Schl Bsd Admin - < 12 mos	001	12	\$113,329	Exempt	1	Asst Principal, ES	1752	Unif Scale - < 12 mos	025	20	\$108,575	Exempt
5629	1	Asst Principal, ES	1752	Schl Bsd Admin - < 12 mos	001	12	\$113,329	Exempt	1	Asst Principal, ES	1752	Unif Scale - < 12 mos	025	20	\$108,575	Exempt
5630	1	Asst Principal, ES	1752	Schl Bsd Admin - < 12 mos	001	12	\$113,329	Exempt	1	Asst Principal, ES	1752	Unif Scale - < 12 mos	025	20	\$108,575	Exempt
5631	1	Asst Principal, ES	1752	Schl Bsd Admin - < 12 mos	001	12	\$113,329	Exempt	1	Asst Principal, ES	1752	Unif Scale - < 12 mos	025	20	\$108,575	Exempt
5632	1	Asst Principal, ES	1752	Schl Bsd Admin - < 12 mos	001	12	\$113,329	Exempt	1	Asst Principal, ES	1752	Unif Scale - < 12 mos	025	20	\$108,575	Exempt

273

ID	FY19 Total FTE	FY19 Position Description	FY19 Annual Hours	FY19 Salary Scale Description	FY19 Grade	FY19 Step	FY19 Annual Salary	FY19 OT Status	FY18 Total FTE	FY18 Position Description	FY18 Annual Hours	FY18 Salary Scale Description	FY18 Grade	FY18 Step	FY18 Annual Salary	FY18 OT Status
5633	1	Asst Principal, ES	1752	Schl Bsd Admin - < 12 mos	001	12	\$113,329	Exempt	1	Asst Principal, ES	1752	Unif Scale - < 12 mos	025	20	\$108,575	Exempt
5634	1	Asst Principal, ES	1752	Schl Bsd Admin - < 12 mos	001	12	\$113,329	Exempt	1	Asst Principal, ES	1752	Unif Scale - < 12 mos	025	20	\$108,575	Exempt
5635	1	Asst Principal, ES	1752	Schl Bsd Admin - < 12 mos	001	12	\$113,329	Exempt	1	Asst Principal, ES	1752	Unif Scale - < 12 mos	025	20	\$108,575	Exempt
5636	1	Asst Principal, ES	1752	Schl Bsd Admin - < 12 mos	001	12	\$113,329	Exempt	1	Asst Principal, ES	1752	Unif Scale - < 12 mos	025	20	\$108,575	Exempt
5637	1	Asst Principal, ES	1752	Schl Bsd Admin - < 12 mos	001	12	\$113,329	Exempt	1	Asst Principal, ES	1752	Unif Scale - < 12 mos	025	20	\$108,575	Exempt
5638	1	Asst Principal, ES	1752	Schl Bsd Admin - < 12 mos	001	12	\$113,329	Exempt	1	Asst Principal, ES	1752	Unif Scale - < 12 mos	025	20	\$108,575	Exempt
5639	1	Asst Principal, ES	1752	Schl Bsd Admin - < 12 mos	001	12	\$113,329	Exempt	1	Asst Principal, ES	1752	Unif Scale - < 12 mos	025	20	\$108,575	Exempt
5640	1	Asst Principal, ES	1752	Schl Bsd Admin - < 12 mos	001	12	\$113,329	Exempt	1	Asst Principal, ES	1752	Unif Scale - < 12 mos	025	20	\$108,575	Exempt
5641	1	Asst Principal, ES	1752	Schl Bsd Admin - < 12 mos	001	12	\$113,329	Exempt	1	Asst Principal, ES	1752	Unif Scale - < 12 mos	025	20	\$108,575	Exempt
5642	1	Asst Principal, ES Spec Ed	1752	Schl Bsd Admin - < 12 mos	001	12	\$113,329	Exempt	1	Asst Principal, ES Spec Ed	1752	Unif Scale - < 12 mos	025	20	\$108,575	Exempt
5643	1	Asst Principal, ES	1752	Schl Bsd Admin - < 12 mos	001	10	\$110,006	Exempt	1	Asst Principal, ES	1752	Unif Scale - < 12 mos	026	16	\$105,382	Exempt
5644	1	Asst Principal, ES	1752	Schl Bsd Admin - < 12 mos	001	10	\$110,006	Exempt	1	Asst Principal, ES	1752	Unif Scale - < 12 mos	026	16	\$105,382	Exempt
5645	1	Asst Principal, MS	1752	Schl Bsd Admin - < 12 mos	002	10	\$112,756	Exempt	1	Asst Principal, MS	1752	Unif Scale - < 12 mos	026	17	\$108,016	Exempt
5646	1	Asst Principal, MS	1752	Schl Bsd Admin - < 12 mos	002	10	\$112,756	Exempt	1	Asst Principal, MS	1752	Unif Scale - < 12 mos	026	17	\$108,016	Exempt
5647	1	Asst Principal, MS	1752	Schl Bsd Admin - < 12 mos	002	10	\$112,756	Exempt	1	Asst Principal, MS	1752	Unif Scale - < 12 mos	026	17	\$108,016	Exempt
5648	1	Phys Ed Teacher, ES	1455	Teacher - < 12 mos	002	19	\$80,236	Exempt	1	Phys Ed Teacher, ES	1455	Teacher - < 12 mos	002	18	\$76,861	Exempt
5649	1	Music Teacher, ES	1455	Teacher - < 12 mos	002	19	\$80,236	Exempt	1	Music Teacher, ES	1455	Teacher - < 12 mos	002	18	\$76,861	Exempt
5650	1	Music Teacher, ES	1455	Teacher - < 12 mos	002	19	\$80,236	Exempt	1	Music Teacher, ES	1455	Teacher - < 12 mos	002	18	\$76,861	Exempt
5651	1	Librarian, ES	1455	Teacher - < 12 mos	002	19	\$80,236	Exempt	1	Librarian, ES	1455	Teacher - < 12 mos	002	18	\$76,861	Exempt
5652	1	Grades 1-3 Teacher, ES	1455	Teacher - < 12 mos	002	19	\$80,236	Exempt	1	Grades 1-3 Teacher, ES	1455	Teacher - < 12 mos	002	18	\$76,861	Exempt
5653	1	Grades 1-3 Teacher, ES	1455	Teacher - < 12 mos	002	19	\$80,236	Exempt	1	Grades 1-3 Teacher, ES	1455	Teacher - < 12 mos	002	18	\$76,861	Exempt
5654	1	Grades 4-6 Teacher, ES	1455	Teacher - < 12 mos	002	19	\$80,236	Exempt	1	Grades 1-3 Teacher, ES	1455	Teacher - < 12 mos	002	18	\$76,861	Exempt
5655	1	Grades 4-6 Teacher, ES	1455	Teacher - < 12 mos	002	19	\$80,236	Exempt	1	Grades 4-6 Teacher, ES	1455	Teacher - < 12 mos	002	18	\$76,861	Exempt
5656	1	Grades 4-6 Teacher, ES	1455	Teacher - < 12 mos	002	19	\$80,236	Exempt	1	Grades 4-6 Teacher, ES	1455	Teacher - < 12 mos	002	18	\$76,861	Exempt
5657	1	Mathematics Teacher, MS	1455	Teacher - < 12 mos	002	19	\$80,236	Exempt	1	Mathematics Teacher, MS	1455	Teacher - < 12 mos	002	18	\$76,861	Exempt
5658	1	Grade 6 Teacher, MS	1455	Teacher - < 12 mos	002	19	\$80,236	Exempt	1	Grade 6 Teacher, MS	1455	Teacher - < 12 mos	002	18	\$76,861	Exempt
5659	1	Health & Phys Ed Teacher, HS	1455	Teacher - < 12 mos	002	19	\$80,236	Exempt	1	Health & Phys Ed Teacher, HS	1455	Teacher - < 12 mos	002	18	\$76,861	Exempt
5660	1	Art Teacher, HS	1455	Teacher - < 12 mos	002	19	\$80,236	Exempt	1	Art Teacher, HS	1455	Teacher - < 12 mos	002	18	\$76,861	Exempt
5661	1	Intellectual Disabs Teacher	1455	Teacher - < 12 mos	002	19	\$80,236	Exempt	1	Intellectual Disabs Teacher	1455	Teacher - < 12 mos	002	18	\$76,861	Exempt
5662	1	Learning Disabs Teacher, MS/HS	1455	Teacher - < 12 mos	002	19	\$80,236	Exempt	1	Learning Disabs Teacher, MS/HS	1455	Teacher - < 12 mos	002	18	\$76,861	Exempt
5663	1	Alt School Teacher	1455	Teacher - < 12 mos	002	19	\$80,236	Exempt	1	Alt School Teacher	1455	Teacher - < 12 mos	002	18	\$76,861	Exempt
5664	1	Grades 1-3 Teacher, ES	1455	Teacher - < 12 mos	003	19	\$80,236	Exempt	1	Grades 1-3 Teacher, ES	1455	Teacher - < 12 mos	002	18	\$76,861	Exempt
5665	1	Kindergarten Teacher, ES	1455	Teacher - < 12 mos	002	18	\$78,146	Exempt	1	Kindergarten Teacher, ES	1455	Teacher - < 12 mos	002	17	\$74,853	Exempt
5666	1	Kindergarten Teacher, ES	1455	Teacher - < 12 mos	002	18	\$78,146	Exempt	1	Kindergarten Teacher, ES	1455	Teacher - < 12 mos	002	17	\$74,853	Exempt
5667	1	Kindergarten Teacher, ES	1455	Teacher - < 12 mos	002	18	\$78,146	Exempt	1	Kindergarten Teacher, ES	1455	Teacher - < 12 mos	002	17	\$74,853	Exempt
5668	1	Phys Ed Teacher, ES	1455	Teacher - < 12 mos	002	18	\$78,146	Exempt	1	Adapted Phys Ed Teacher	1455	Teacher - < 12 mos	002	17	\$74,853	Exempt
5669	1	Phys Ed Teacher, ES	1455	Teacher - < 12 mos	002	18	\$78,146	Exempt	1	Phys Ed Teacher, ES	1455	Teacher - < 12 mos	002	17	\$74,853	Exempt
5670	1	Phys Ed Teacher, ES	1455	Teacher - < 12 mos	002	18	\$78,146	Exempt	1	Phys Ed Teacher, ES	1455	Teacher - < 12 mos	002	17	\$74,853	Exempt
5671	1	Phys Ed Teacher, ES	1455	Teacher - < 12 mos	002	18	\$78,146	Exempt	1	Phys Ed Teacher, ES	1455	Teacher - < 12 mos	002	17	\$74,853	Exempt
5672	1	Music Teacher, ES	1455	Teacher - < 12 mos	002	18	\$78,146	Exempt	1	Music Teacher, ES	1455	Teacher - < 12 mos	002	17	\$74,853	Exempt
5673	1	ESOL Teacher, ES	1455	Teacher - < 12 mos	002	18	\$78,146	Exempt	1	ESOL Teacher, ES	1455	Teacher - < 12 mos	002	17	\$74,853	Exempt
5674	1	Spanish Immersion Teacher, ES	1455	Teacher - < 12 mos	002	18	\$78,146	Exempt	1	Spanish Immersion Teacher, ES	1455	Teacher - < 12 mos	002	17	\$74,853	Exempt
5675	1	Grades 1-3 Teacher, ES	1455	Teacher - < 12 mos	002	18	\$78,146	Exempt	1	Grades 1-3 Teacher, ES	1455	Teacher - < 12 mos	002	17	\$74,853	Exempt
5676	1	Grades 1-3 Teacher, ES	1455	Teacher - < 12 mos	002	18	\$78,146	Exempt	1	Grades 1-3 Teacher, ES	1455	Teacher - < 12 mos	002	17	\$74,853	Exempt

274

ID	FY19 Total FTE	FY19 Position Description	FY19 Annual Hours	FY19 Salary Scale Description	FY19 Grade	FY19 Step	FY19 Annual Salary	FY19 OT Status	FY18 Total FTE	FY18 Position Description	FY18 Annual Hours	FY18 Salary Scale Description	FY18 Grade	FY18 Step	FY18 Annual Salary	FY18 OT Status
5677	1	Grades 1-3 Teacher, ES	1455	Teacher - < 12 mos	002	18	\$78,146	Exempt	1	Grades 1-3 Teacher, ES	1455	Teacher - < 12 mos	002	17	\$74,853	Exempt
5678	1	Grades 4-6 Teacher, ES	1455	Teacher - < 12 mos	002	18	\$78,146	Exempt	1	Grades 4-6 Teacher, ES	1455	Teacher - < 12 mos	002	17	\$74,853	Exempt
5679	1	English Teacher, MS	1455	Teacher - < 12 mos	002	18	\$78,146	Exempt	1	English Teacher, MS	1455	Teacher - < 12 mos	002	17	\$74,853	Exempt
5680	1	Health & Phys Ed Teacher, MS	1455	Teacher - < 12 mos	002	18	\$78,146	Exempt	1	Health & Phys Ed Teacher, MS	1455	Teacher - < 12 mos	002	17	\$74,853	Exempt
5681	1	English Teacher, HS	1455	Teacher - < 12 mos	002	18	\$78,146	Exempt	1	English Teacher, HS	1455	Teacher - < 12 mos	002	17	\$74,853	Exempt
5682	1	Art Teacher, HS	1455	Teacher - < 12 mos	002	18	\$78,146	Exempt	1	Art Teacher, HS	1455	Teacher - < 12 mos	002	17	\$74,853	Exempt
5683	1	ESOL Teacher, HS	1455	Teacher - < 12 mos	002	18	\$78,146	Exempt	1	ESOL Teacher, HS	1455	Teacher - < 12 mos	002	17	\$74,853	Exempt
5684	1	Learning Disabs Teacher, ES	1455	Teacher - < 12 mos	002	18	\$78,146	Exempt	1	Learning Disabs Teacher, ES	1455	Teacher - < 12 mos	002	17	\$74,853	Exempt
5685	1	Alt School Teacher	1455	Teacher - < 12 mos	002	18	\$78,146	Exempt	1	Alt School Teacher	1455	Teacher - < 12 mos	002	17	\$74,853	Exempt
5686	1	Student Information Asst I/II	1712	Unif-Scale - A < 12 mos	006	12	\$49,851	Non-Ex	1	Student Information Asst I/II	1712	Unif Scale - < 12 mos	010	15	\$47,748	Non-Ex
5687	1	Field Infor Sysys Techn II (B)	2080	Unif-Scale - A 12 mos	013	5	\$57,281	Non-Ex	1	Field Infor Sysys Techn II (B)	2080	Unif Scale - 12 mos	017	7	\$54,859	Non-Ex
5688	1	Records Mngmnt Asst	2080	Unif-Scale - A 12 mos	007	6	\$46,810	Non-Ex	1	Records Mngmnt Asst	2080	Unif Scale - 12 mos	011	8	\$44,822	Non-Ex
5689	1	Library Aide I/II	2080	Unif-Scale - A 12 mos	007	6	\$46,810	Non-Ex	1	Library Aide I/II	2080	Unif Scale - 12 mos	011	8	\$44,822	Non-Ex
5690	1	Edal Spec, ABA	2080	Unif-Scale - B 12 mos	007	16	\$120,566	Exempt	1	Edal Spec, ABA	2080	Unif Scale - 12 mos	025	18	\$115,438	Exempt
5691	1	Edal Spec, Instrctnal Tech	2080	Unif-Scale - B 12 mos	007	16	\$120,566	Exempt	1	Edal Spec, Instrctnal Tech	2080	Unif Scale - 12 mos	025	18	\$115,438	Exempt
5692	1	Edal Spec, Positive Behavior	2080	Unif-Scale - B 12 mos	007	16	\$120,566	Exempt	1	Edal Spec, Positive Behavior	2080	Unif Scale - 12 mos	025	19	\$115,438	Exempt
5693	1	Edal Spec, World Langs	2080	Unif-Scale - B 12 mos	007	16	\$120,566	Exempt	1	Edal Spec, World Langs	2080	Unif Scale - 12 mos	025	19	\$115,438	Exempt
5694	1	Edal Spec, STEAM	2080	Unif-Scale - B 12 mos	007	16	\$120,566	Exempt	1	Edal Spec, STEAM	2080	Unif Scale - 12 mos	025	18	\$115,438	Exempt
5695	1	Edal Spec, Pyramid Procedural Supp	2080	Unif-Scale - B 12 mos	007	16	\$120,566	Exempt	1	Edal Spec, Pyramid Procedural Supp	2080	Unif Scale - 12 mos	025	18	\$115,438	Exempt
5696	1	Edal Spec, Pyramid Procedural Supp	2080	Unif-Scale - B 12 mos	007	16	\$120,566	Exempt	1	Edal Spec, Pyramid Procedural Supp	2080	Unif Scale - 12 mos	025	18	\$115,438	Exempt
5697	1	Edal Spec, Health & PE	2080	Unif-Scale - B 12 mos	007	16	\$120,566	Exempt	1	Edal Spec, Health & PE	2080	Unif Scale - 12 mos	025	18	\$115,438	Exempt
5698	1	Edal Spec, Music	2080	Unif-Scale - B 12 mos	007	16	\$120,566	Exempt	1	Edal Spec, Music	2080	Unif Scale - 12 mos	025	18	\$115,438	Exempt
5699	1	Edal Spec, MS Lang Arts	2080	Unif-Scale - B 12 mos	007	16	\$120,566	Exempt	1	Edal Spec, MS Lang Arts	2080	Unif Scale - 12 mos	025	19	\$115,438	Exempt
5700	1	Edal Spec, MS Mathematics	2080	Unif-Scale - B 12 mos	007	16	\$120,566	Exempt	1	Edal Spec, MS Mathematics	2080	Unif Scale - 12 mos	025	19	\$115,438	Exempt
5701	1	Edal Spec, ES Soc Stud	2080	Unif-Scale - B 12 mos	007	16	\$120,566	Exempt	1	Edal Spec, ES Soc Stud	2080	Unif Scale - 12 mos	025	19	\$115,438	Exempt
5702	1	Edal Spec, Art	2080	Unif-Scale - B 12 mos	007	16	\$120,566	Exempt	1	Edal Spec, Art	2080	Unif Scale - 12 mos	025	18	\$115,438	Exempt
5703	1	Edal Spec, Staff Dev & Training	2080	Unif-Scale - B 12 mos	007	16	\$120,566	Exempt	1	Edal Spec, Staff Dev & Training	2080	Unif Scale - 12 mos	025	18	\$115,438	Exempt
5704	1	Edal Spec, 24/7 Learning	2080	Unif-Scale - B 12 mos	007	16	\$120,566	Exempt	1	Edal Spec, 24/7 Learning	2080	Unif Scale - 12 mos	025	18	\$115,438	Exempt
5705	1	Edal Spec, Prof Development	2080	Unif-Scale - B 12 mos	007	16	\$120,566	Exempt	1	Edal Spec, Prof Development	2080	Unif Scale - 12 mos	025	19	\$115,438	Exempt
5706	1	Senior Career Experience Spec	2080	Unif-Scale - B 12 mos	007	16	\$120,566	Exempt	1	Senior Career Experience Spec	2080	Unif Scale - 12 mos	025	19	\$115,438	Exempt
5707	1	Senior Tech Supp Spec	2080	Unif-Scale - B 12 mos	007	16	\$120,566	Exempt	1	Senior Tech Supp Spec	2080	Unif Scale - 12 mos	025	19	\$115,438	Exempt
5708	1	Senior Tech Supp Spec	2080	Unif-Scale - B 12 mos	007	16	\$120,566	Exempt	1	Senior Tech Supp Spec	2080	Unif Scale - 12 mos	025	19	\$115,438	Exempt
5709	1	Enterprise Server Programmer	2080	Unif-Scale - B 12 mos	007	16	\$120,566	Exempt	1	Enterprise Server Programmer	2080	Unif Scale - 12 mos	025	19	\$115,438	Exempt
5710	1	Network Analyst	2080	Unif-Scale - B 12 mos	007	16	\$120,566	Exempt	1	Network Analyst	2080	Unif Scale - 12 mos	025	19	\$115,438	Exempt
5711	1	Mgr, Field Infor Sysys	2080	Unif-Scale - B 12 mos	007	16	\$120,566	Exempt	1	Mgr, Field Infor Sysys	2080	Unif Scale - 12 mos	025	19	\$115,438	Exempt
5712	1	Network Engineer	2080	Unif-Scale - B 12 mos	007	16	\$120,566	Exempt	1	Network Engineer	2080	Unif Scale - 12 mos	025	19	\$115,438	Exempt
5713	1	Network Engineer	2080	Unif-Scale - B 12 mos	007	16	\$120,566	Exempt	1	Network Engineer	2080	Unif Scale - 12 mos	025	18	\$115,438	Exempt
5714	1	Mgr, Roofing Construction	2080	Unif-Scale - B 12 mos	007	16	\$120,566	Exempt	1	Mgr, Roofing Construction	2080	Unif Scale - 12 mos	025	19	\$115,438	Exempt
5715	1	Edal Spec, Assistive Tech	2080	Unif-Scale - B 12 mos	007	17	\$122,977	Exempt	1	Edal Spec, Assistive Tech	2080	Unif Scale - 12 mos	025	20	\$117,746	Exempt
5716	1	Edal Spec, Summer School/SOL	2080	Unif-Scale - B 12 mos	007	17	\$122,977	Exempt	1	Edal Spec, Summer School/SOL	2080	Unif Scale - 12 mos	025	20	\$117,746	Exempt
5717	1	Edal Spec, Adapted Phys Ed	2080	Unif-Scale - B 12 mos	007	17	\$122,977	Exempt	1	Edal Spec, Adapted Phys Ed	2080	Unif Scale - 12 mos	025	20	\$117,746	Exempt
5718	1	Edal Spec, Career & Transition	2080	Unif-Scale - B 12 mos	007	17	\$122,977	Exempt	1	Edal Spec, Career & Transition	2080	Unif Scale - 12 mos	025	20	\$117,746	Exempt
5719	1	Edal Spec, Career & Transition	2080	Unif-Scale - B 12 mos	007	17	\$122,977	Exempt	1	Edal Spec, Career & Transition	2080	Unif Scale - 12 mos	025	20	\$117,746	Exempt
5720	1	Edal Spec, ES Science	2080	Unif-Scale - B 12 mos	007	17	\$122,977	Exempt	1	Edal Spec, ES Science	2080	Unif Scale - 12 mos	025	20	\$117,746	Exempt

ID	FY19 Total FTE	FY19 Position Description	FY19 Annual Hours	FY19 Salary Scale Description	FY19 Grade	FY19 Step	FY19 Annual Salary	FY19 OT Status	FY18 Total FTE	FY18 Position Description	FY18 Annual Hours	FY18 Salary Scale Description	FY18 Grade	FY18 Step	FY18 Annual Salary	FY18 OT Status
5721	1	Edal Spec, Early Childhood	2080	Unif-Scale - B 12 mos	007	17	\$122,977	Exempt	1	Edal Spec, Early Childhood	2080	Unif Scale - 12 mos	025	20	\$117,746	Exempt
5722	1	Edal Spec, Early Childhood	2080	Unif-Scale - B 12 mos	007	17	\$122,977	Exempt	1	Edal Spec, Early Childhood	2080	Unif Scale - 12 mos	025	20	\$117,746	Exempt
5723	1	Edal Spec, Early Childhood	2080	Unif-Scale - B 12 mos	007	17	\$122,977	Exempt	1	Edal Spec, Early Childhood	2080	Unif Scale - 12 mos	025	20	\$117,746	Exempt
5724	1	Edal Spec, Instrctnal Tech	2080	Unif-Scale - B 12 mos	007	17	\$122,977	Exempt	1	Edal Spec, Instrctnal Tech	2080	Unif Scale - 12 mos	025	20	\$117,746	Exempt
5725	1	Edal Spec, Responsive Instruction	2080	Unif-Scale - B 12 mos	007	17	\$122,977	Exempt	1	Edal Spec, Responsive Instruction	2080	Unif Scale - 12 mos	025	20	\$117,746	Exempt
5726	1	Edal Spec, Responsive Instruction	2080	Unif-Scale - B 12 mos	007	17	\$122,977	Exempt	1	Edal Spec, Responsive Instruction	2080	Unif Scale - 12 mos	025	20	\$117,746	Exempt
5727	1	Edal Spec, Behavior Interven	2080	Unif-Scale - B 12 mos	007	17	\$122,977	Exempt	1	Edal Spec, Summer School/SOL	2080	Unif Scale - 12 mos	025	20	\$117,746	Exempt
5728	1	Sr Edal Services Spec, Section 504	2080	Unif-Scale - B 12 mos	007	17	\$122,977	Exempt	1	Sr Edal Services Spec, Section 504	2080	Unif Scale - 12 mos	025	20	\$117,746	Exempt
5729	1	Edal Spec, IEP	2080	Unif-Scale - B 12 mos	007	17	\$122,977	Exempt	1	Edal Spec, IEP	2080	Unif Scale - 12 mos	025	20	\$117,746	Exempt
5730	1	Sr Ed Svcs Spec, Due Proc & Eligibility	2080	Unif-Scale - B 12 mos	007	17	\$122,977	Exempt	1	Sr Ed Svcs Spec, Due Proc & Eligibility	2080	Unif Scale - 12 mos	025	20	\$117,746	Exempt
5731	1	Edal Spec, Out-of-School Supp	2080	Unif-Scale - B 12 mos	007	17	\$122,977	Exempt	1	Edal Spec, Out-of-School Supp	2080	Unif Scale - 12 mos	025	20	\$117,746	Exempt
5732	1	Asst Administrator, Adult HS	2080	Unif-Scale - B 12 mos	007	17	\$122,977	Exempt	1	Asst Administrator, Adult HS	2080	Unif Scale - 12 mos	025	20	\$117,746	Exempt
5733	1	Ed Spec, Equity & Cultural Rspnsvns	2080	Unif-Scale - B 12 mos	007	17	\$122,977	Exempt	1	Edal Spec, Prof Development	2080	Unif Scale - 12 mos	025	20	\$117,746	Exempt
5734	1	Edal Spec, Lang Acquisition	2080	Unif-Scale - B 12 mos	007	17	\$122,977	Exempt	1	Edal Spec, Lang Acquisition	2080	Unif Scale - 12 mos	025	20	\$117,746	Exempt
5735	1	Edal Spec, ESOL	2080	Unif-Scale - B 12 mos	007	17	\$122,977	Exempt	1	Edal Spec, ESOL	2080	Unif Scale - 12 mos	025	20	\$117,746	Exempt
5736	1	Edal Spec, ESOL	2080	Unif-Scale - B 12 mos	007	17	\$122,977	Exempt	1	Edal Spec, ESOL	2080	Unif Scale - 12 mos	025	20	\$117,746	Exempt
5737	1	Edal Spec, ESOL	2080	Unif-Scale - B 12 mos	007	17	\$122,977	Exempt	1	Edal Spec, ESOL	2080	Unif Scale - 12 mos	025	20	\$117,746	Exempt
5738	1	Edal Spec, ES Core Spec Ed	2080	Unif-Scale - B 12 mos	007	17	\$122,977	Exempt	1	Edal Spec, ES Core Spec Ed	2080	Unif Scale - 12 mos	025	20	\$117,746	Exempt
5739	1	Edal Spec, Nontraditional Schools	2080	Unif-Scale - B 12 mos	007	17	\$122,977	Exempt	1	Edal Spec, Nontraditional Schools	2080	Unif Scale - 12 mos	025	20	\$117,746	Exempt
5740	1	Communication Disorders Supervisor	2080	Unif-Scale - B 12 mos	007	17	\$122,977	Exempt	1	Communication Disorders Supervisor	2080	Unif Scale - 12 mos	025	20	\$117,746	Exempt
5741	1	Communication Disorders Supervisor	2080	Unif-Scale - B 12 mos	007	17	\$122,977	Exempt	1	Communication Disorders Supervisor	2080	Unif Scale - 12 mos	025	20	\$117,746	Exempt
5742	1	Edal Spec, Adapted Curric	2080	Unif-Scale - B 12 mos	007	17	\$122,977	Exempt	1	Edal Spec, Adapted Curric	2080	Unif Scale - 12 mos	025	20	\$117,746	Exempt
5743	1	Edal Spec, Pyramid Procedural Supp	2080	Unif-Scale - B 12 mos	007	17	\$122,977	Exempt	1	Edal Spec, Pyramid Procedural Supp	2080	Unif Scale - 12 mos	025	20	\$117,746	Exempt
5744	1	Edal Spec, Pyramid Procedural Supp	2080	Unif-Scale - B 12 mos	007	17	\$122,977	Exempt	1	Edal Spec, Pyramid Procedural Supp	2080	Unif Scale - 12 mos	025	20	\$117,746	Exempt
5745	1	Edal Spec, Pyramid Procedural Supp	2080	Unif-Scale - B 12 mos	007	17	\$122,977	Exempt	1	Edal Spec, Pyramid Procedural Supp	2080	Unif Scale - 12 mos	025	20	\$117,746	Exempt
5746	1	Edal Spec, Pyramid Procedural Supp	2080	Unif-Scale - B 12 mos	007	17	\$122,977	Exempt	1	Edal Spec, Pyramid Procedural Supp	2080	Unif Scale - 12 mos	025	20	\$117,746	Exempt
5747	1	Edal Spec, Pyramid Procedural Supp	2080	Unif-Scale - B 12 mos	007	17	\$122,977	Exempt	1	Edal Spec, Pyramid Procedural Supp	2080	Unif Scale - 12 mos	025	20	\$117,746	Exempt
5748	1	Edal Spec, Pyramid Procedural Supp	2080	Unif-Scale - B 12 mos	007	17	\$122,977	Exempt	1	Edal Spec, Pyramid Procedural Supp	2080	Unif Scale - 12 mos	025	20	\$117,746	Exempt
5749	1	Edal Spec, Pyramid Procedural Supp	2080	Unif-Scale - B 12 mos	007	17	\$122,977	Exempt	1	Edal Spec, Pyramid Procedural Supp	2080	Unif Scale - 12 mos	025	20	\$117,746	Exempt
5750	1	Edal Spec, Pyramid Procedural Supp	2080	Unif-Scale - B 12 mos	007	17	\$122,977	Exempt	1	Edal Spec, Pyramid Procedural Supp	2080	Unif Scale - 12 mos	025	20	\$117,746	Exempt
5751	1	Sr Psychologist	2080	Unif-Scale - B 12 mos	007	17	\$122,977	Exempt	1	Sr Psychologist	2080	Unif Scale - 12 mos	025	20	\$117,746	Exempt
5752	1	Sr Social Worker	2080	Unif-Scale - B 12 mos	007	17	\$122,977	Exempt	1	Sr Social Worker	2080	Unif Scale - 12 mos	025	20	\$117,746	Exempt
5753	1	Edal Spec, Adv Academic Prog	2080	Unif-Scale - B 12 mos	007	17	\$122,977	Exempt	1	Edal Spec, Adv Academic Prog	2080	Unif Scale - 12 mos	025	20	\$117,746	Exempt
5754	1	Edal Spec, MS Gift & Talented	2080	Unif-Scale - B 12 mos	007	17	\$122,977	Exempt	1	Edal Spec, MS Gift & Talented	2080	Unif Scale - 12 mos	025	20	\$117,746	Exempt
5755	1	Edal Spec, ES Lang Arts	2080	Unif-Scale - B 12 mos	007	17	\$122,977	Exempt	1	Edal Spec, ES Lang Arts	2080	Unif Scale - 12 mos	025	20	\$117,746	Exempt
5756	1	Edal Spec, ES Lang Arts	2080	Unif-Scale - B 12 mos	007	17	\$122,977	Exempt	1	Edal Spec, ES Lang Arts	2080	Unif Scale - 12 mos	025	20	\$117,746	Exempt
5757	1	Edal Spec, MS Lang Arts	2080	Unif-Scale - B 12 mos	007	17	\$122,977	Exempt	1	Edal Spec, MS Lang Arts	2080	Unif Scale - 12 mos	025	20	\$117,746	Exempt
5758	1	Edal Spec, ES Gift & Talented	2080	Unif-Scale - B 12 mos	007	17	\$122,977	Exempt	1	Edal Spec, ES Gift & Talented	2080	Unif Scale - 12 mos	025	20	\$117,746	Exempt
5759	1	Mgr, Parent Resource Center	2080	Unif-Scale - B 12 mos	007	17	\$122,977	Exempt	1	Mgr, Parent Resource Center	2080	Unif Scale - 12 mos	025	20	\$117,746	Exempt
5760	1	Edal Spec, ES Mathematics	2080	Unif-Scale - B 12 mos	007	17	\$122,977	Exempt	1	Edal Spec, ES Mathematics	2080	Unif Scale - 12 mos	025	20	\$117,746	Exempt
5761	1	Edal Spec, ES Mathematics	2080	Unif-Scale - B 12 mos	007	17	\$122,977	Exempt	1	Edal Spec, ES Mathematics	2080	Unif Scale - 12 mos	025	20	\$117,746	Exempt
5762	1	Edal Spec, MS Soc Stud	2080	Unif-Scale - B 12 mos	007	17	\$122,977	Exempt	1	Edal Spec, MS Soc Stud	2080	Unif Scale - 12 mos	025	20	\$117,746	Exempt
5763	1	Edal Spec, Fine Arts Projects	2080	Unif-Scale - B 12 mos	007	17	\$122,977	Exempt	1	Edal Spec, Fine Arts Projects	2080	Unif Scale - 12 mos	025	20	\$117,746	Exempt
5764	1	Edal Spec, Mental Wellness	2080	Unif-Scale - B 12 mos	007	17	\$122,977	Exempt	1	Edal Spec, Mental Wellness	2080	Unif Scale - 12 mos	025	20	\$117,746	Exempt

ID	FY19 Total FTE	FY19 Position Description	FY19 Annual Hours	FY19 Salary Scale Description	FY19 Grade	FY19 Step	FY19 Annual Salary	FY19 OT Status	FY18 Total FTE	FY18 Position Description	FY18 Annual Hours	FY18 Salary Scale Description	FY18 Grade	FY18 Step	FY18 Annual Salary	FY18 OT Status
5765	1	Edal Spec, Title I	2080	Unif-Scale - B 12 mos	007	17	\$122,977	Exempt	1	Edal Spec, Title I	2080	Unif Scale - 12 mos	025	20	\$117,746	Exempt
5766	1	Edal Spec, 24/7 Learning	2080	Unif-Scale - B 12 mos	007	17	\$122,977	Exempt	1	Edal Spec, 24/7 Learning	2080	Unif Scale - 12 mos	025	20	\$117,746	Exempt
5767	1	Edal Spec, 24/7 Learning	2080	Unif-Scale - B 12 mos	007	17	\$122,977	Exempt	1	Edal Spec, 24/7 Learning	2080	Unif Scale - 12 mos	025	20	\$117,746	Exempt
5768	1	Edal Spec, Prof Development	2080	Unif-Scale - B 12 mos	007	17	\$122,977	Exempt	1	Edal Spec, Prof Development	2080	Unif Scale - 12 mos	025	20	\$117,746	Exempt
5769	1	Edal Spec, Prof Development	2080	Unif-Scale - B 12 mos	007	17	\$122,977	Exempt	1	Edal Spec, Prof Development	2080	Unif Scale - 12 mos	025	20	\$117,746	Exempt
5770	1	Senior Functl Applic Spec	2080	Unif-Scale - B 12 mos	007	17	\$122,977	Exempt	1	Senior Functl Applic Spec	2080	Unif Scale - 12 mos	025	20	\$117,746	Exempt
5771	1	Senior Tech Supp Spec	2080	Unif-Scale - B 12 mos	007	17	\$122,977	Exempt	1	Senior Tech Supp Spec	2080	Unif Scale - 12 mos	025	20	\$117,746	Exempt
5772	1	Senior Tech Supp Spec	2080	Unif-Scale - B 12 mos	007	17	\$122,977	Exempt	1	Senior Tech Supp Spec	2080	Unif Scale - 12 mos	025	20	\$117,746	Exempt
5773	1	Senior Tech Supp Spec	2080	Unif-Scale - B 12 mos	007	17	\$122,977	Exempt	1	Senior Tech Supp Spec	2080	Unif Scale - 12 mos	025	20	\$117,746	Exempt
5774	1	Senior Tech Supp Spec	2080	Unif-Scale - B 12 mos	007	17	\$122,977	Exempt	1	Senior Tech Supp Spec	2080	Unif Scale - 12 mos	025	20	\$117,746	Exempt
5775	1	Web Engineer	2080	Unif-Scale - B 12 mos	007	17	\$122,977	Exempt	1	Web Engineer	2080	Unif Scale - 12 mos	025	20	\$117,746	Exempt
5776	1	Enterprise Server Programmer	2080	Unif-Scale - B 12 mos	007	17	\$122,977	Exempt	1	Enterprise Server Programmer	2080	Unif Scale - 12 mos	025	20	\$117,746	Exempt
5777	1	Enterprise Server Programmer	2080	Unif-Scale - B 12 mos	007	17	\$122,977	Exempt	1	Enterprise Server Programmer	2080	Unif Scale - 12 mos	025	20	\$117,746	Exempt
5778	1	Enterprise Server Programmer	2080	Unif-Scale - B 12 mos	007	17	\$122,977	Exempt	1	Enterprise Server Programmer	2080	Unif Scale - 12 mos	025	20	\$117,746	Exempt
5779	1	Service Mngmnt Programmer	2080	Unif-Scale - B 12 mos	007	17	\$122,977	Exempt	1	Service Mngmnt Programmer	2080	Unif Scale - 12 mos	025	20	\$117,746	Exempt
5780	1	Desktop Mngmnt Programmer	2080	Unif-Scale - B 12 mos	007	17	\$122,977	Exempt	1	Desktop Mngmnt Programmer	2080	Unif Scale - 12 mos	025	20	\$117,746	Exempt
5781	1	Desktop Mngmnt Programmer	2080	Unif-Scale - B 12 mos	007	17	\$122,977	Exempt	1	Desktop Mngmnt Programmer	2080	Unif Scale - 12 mos	025	20	\$117,746	Exempt
5782	1	Desktop Installation Spec	2080	Unif-Scale - B 12 mos	007	17	\$122,977	Exempt	1	Desktop Installation Spec	2080	Unif Scale - 12 mos	025	20	\$117,746	Exempt
5783	1	Mgr, Library Info Services Supp	2080	Unif-Scale - B 12 mos	007	17	\$122,977	Exempt	1	Mgr, Library Info Services Supp	2080	Unif Scale - 12 mos	025	20	\$117,746	Exempt
5784	1	Multimedia Engineer	2080	Unif-Scale - B 12 mos	007	17	\$122,977	Exempt	1	Multimedia Engineer	2080	Unif Scale - 12 mos	025	20	\$117,746	Exempt
5785	1	Multimedia Engineer	2080	Unif-Scale - B 12 mos	007	17	\$122,977	Exempt	1	Multimedia Engineer	2080	Unif Scale - 12 mos	025	20	\$117,746	Exempt
5786	1	Food Services Operations Spec	2080	Unif-Scale - B 12 mos	007	17	\$122,977	Exempt	1	Food Services Operations Spec	2080	Unif Scale - 12 mos	025	20	\$117,746	Exempt
5787	1	Edal Spec, MS Science	2080	Unif-Scale - B 12 mos	007	9	\$100,448	Exempt	1	Edal Spec, MS Science	2080	Unif Scale - 12 mos	025	11	\$96,174	Exempt
5788	1	Edal Spec, Library	2080	Unif-Scale - B 12 mos	007	9	\$100,448	Exempt	1	Edal Spec, Library	2080	Unif Scale - 12 mos	025	11	\$96,174	Exempt
5789	1	Sr Ed Svcs Spec, Due Prcss & Eligibility	2080	Unif-Scale - B 12 mos	007	9	\$100,448	Exempt	1	Sr Ed Svcs Spec, Due Prcss & Eligibility	2080	Unif Scale - 12 mos	025	11	\$96,174	Exempt
5790	1	Edal Spec, HS Core Spec Ed	2080	Unif-Scale - B 12 mos	007	9	\$100,448	Exempt	1	Edal Spec, HS Core Spec Ed	2080	Unif Scale - 12 mos	025	11	\$96,174	Exempt
5791	1	Edal Spec, Pyramid Procedural Supp	2080	Unif-Scale - B 12 mos	007	9	\$100,448	Exempt	1	Edal Spec, Pyramid Procedural Supp	2080	Unif Scale - 12 mos	025	11	\$96,174	Exempt
5792	1	Business Process Analyst	2080	Unif-Scale - B 12 mos	007	9	\$100,448	Exempt	1	Business Process Analyst	2080	Unif Scale - 12 mos	025	11	\$96,174	Exempt
5793	1	Network Analyst	2080	Unif-Scale - B 12 mos	007	9	\$100,448	Exempt	1	Network Analyst	2080	Unif Scale - 12 mos	025	11	\$96,174	Exempt
5794	1	Network Analyst	2080	Unif-Scale - B 12 mos	007	9	\$100,448	Exempt	1	Network Analyst	2080	Unif Scale - 12 mos	025	11	\$96,174	Exempt
5795	1	Software Developer I/II	2080	Unif-Scale - B 12 mos	007	9	\$100,448	Exempt	1	Software Developer I/II	2080	Unif Scale - 12 mos	025	11	\$96,174	Exempt
5796	1	Network Engineer	2080	Unif-Scale - B 12 mos	007	9	\$100,448	Exempt	1	Network Engineer	2080	Unif Scale - 12 mos	025	11	\$96,174	Exempt
5797	1	Desktop Mngmnt Programmer	2080	Unif-Scale - B 12 mos	007	6	\$91,038	Exempt	1	Desktop Mngmnt Programmer	2080	Unif Scale - 12 mos	025	8	\$87,164	Exempt
5798	1	Edal Spec, College Success Program	2080	Unif-Scale - B 12 mos	007	11	\$106,565	Exempt	1	Edal Spec, College Success Program	2080	Unif Scale - 12 mos	025	13	\$102,030	Exempt
5799	1	Edal Spec, Instrctnal Tech	2080	Unif-Scale - B 12 mos	007	11	\$106,565	Exempt	1	Edal Spec, Instrctnal Tech	2080	Unif Scale - 12 mos	025	13	\$102,030	Exempt
5800	1	Edal Spec, Responsive Instruction	2080	Unif-Scale - B 12 mos	007	11	\$106,565	Exempt	1	Edal Spec, Responsive Instruction	2080	Unif Scale - 12 mos	025	13	\$102,030	Exempt
5801	1	Edal Spec, PreK-12 Crisis Resource	2080	Unif-Scale - B 12 mos	007	11	\$106,565	Exempt	1	Edal Spec, PreK-12 Crisis Resource	2080	Unif Scale - 12 mos	025	13	\$102,030	Exempt
5802	1	Edal Spec, Pyramid Procedural Supp	2080	Unif-Scale - B 12 mos	007	11	\$106,565	Exempt	1	Edal Spec, Pyramid Procedural Supp	2080	Unif Scale - 12 mos	025	13	\$102,030	Exempt
5803	1	Edal Spec, Pyramid Procedural Supp	2080	Unif-Scale - B 12 mos	007	11	\$106,565	Exempt	1	Edal Spec, Pyramid Procedural Supp	2080	Unif Scale - 12 mos	025	13	\$102,030	Exempt
5804	1	Edal Spec, Advanced Academic Prog	2080	Unif-Scale - B 12 mos	007	11	\$106,565	Exempt	1	Edal Spec, Advanced Academic Prog	2080	Unif Scale - 12 mos	025	13	\$102,030	Exempt
5805	1	Edal Spec, ES Gift & Talented	2080	Unif-Scale - B 12 mos	007	11	\$106,565	Exempt	1	Edal Spec, ES Gift & Talented	2080	Unif Scale - 12 mos	025	13	\$102,030	Exempt
5806	1	Edal Spec, Staff Dev & Training	2080	Unif-Scale - B 12 mos	007	11	\$106,565	Exempt	1	Edal Spec, Staff Dev & Training	2080	Unif Scale - 12 mos	025	13	\$102,030	Exempt
5807	1	Edal Spec, Prof Development	2080	Unif-Scale - B 12 mos	007	11	\$106,565	Exempt	1	Edal Spec, Title I	2080	Unif Scale - 12 mos	025	13	\$102,030	Exempt
5808	1	Mgr, Grants Title I	2080	Unif-Scale - B 12 mos	007	11	\$106,565	Exempt	1	Mgr, Grants Title I	2080	Unif Scale - 12 mos	025	13	\$102,030	Exempt

277

ID	FY19 Total FTE	FY19 Position Description	FY19 Annual Hours	FY19 Salary Scale Description	FY19 Grade	FY19 Step	FY19 Annual Salary	FY19 OT Status	FY18 Total FTE	FY18 Position Description	FY18 Annual Hours	FY18 Salary Scale Description	FY18 Grade	FY18 Step	FY18 Annual Salary	FY18 OT Status
5809	1	Research & Improvement Spec	2080	Unif-Scale - B 12 mos	007	11	\$106,565	Exempt	1	Research & Improvement Spec	2080	Unif Scale - 12 mos	025	13	\$102,030	Exempt
5810	1	Multimedia Tech Intgrtn Spec	2080	Unif-Scale - B 12 mos	007	11	\$106,565	Exempt	1	Multimedia Tech Intgrtn Spec	2080	Unif Scale - 12 mos	025	13	\$102,030	Exempt
5811	1	Desktop Mngmnt Programmer	2080	Unif-Scale - B 12 mos	007	11	\$106,565	Exempt	1	Desktop Mngmnt Programmer	2080	Unif Scale - 12 mos	025	13	\$102,030	Exempt
5812	1	Software Developer I/II	2080	Unif-Scale - B 12 mos	007	11	\$106,565	Exempt	1	Software Developer I/II	2080	Unif Scale - 12 mos	025	13	\$102,030	Exempt
5813	1	Network Engineer	2080	Unif-Scale - B 12 mos	007	11	\$106,565	Exempt	1	Network Engineer	2080	Unif Scale - 12 mos	025	13	\$102,030	Exempt
5814	1	Voice Engineer	2080	Unif-Scale - B 12 mos	007	11	\$106,565	Exempt	1	Voice Engineer	2080	Unif Scale - 12 mos	025	13	\$102,030	Exempt
5815	1	Mgr, Transp Operations	2080	Unif-Scale - B 12 mos	007	11	\$106,565	Exempt	1	Mgr, Transp Operations	2080	Unif Scale - 12 mos	025	13	\$102,030	Exempt
5816	1	Mgr, Transp Operations	2080	Unif-Scale - B 12 mos	007	11	\$106,565	Exempt	1	Mgr, Transp Operations	2080	Unif Scale - 12 mos	025	13	\$102,030	Exempt
5817	1	Asst Administrator, Interagency Schools	2080	Unif-Scale - B 12 mos	007	10	\$103,462	Exempt	1	Asst Administrator, Interagency Schools	2080	Unif Scale - 12 mos	025	12	\$99,059	Exempt
5818	1	Communication Disorders Supervisor	2080	Unif-Scale - B 12 mos	007	10	\$103,462	Exempt	1	Communication Disorders Supervisor	2080	Unif Scale - 12 mos	025	12	\$99,059	Exempt
5819	1	Edal Spec, ES Gift & Talented	2080	Unif-Scale - B 12 mos	007	10	\$103,462	Exempt	1	Edal Spec, ES Gift & Talented	2080	Unif Scale - 12 mos	025	12	\$99,059	Exempt
5820	1	Edal Spec, 24/7 Learning	2080	Unif-Scale - B 12 mos	007	10	\$103,462	Exempt	1	Edal Spec, 24/7 Learning	2080	Unif Scale - 12 mos	025	12	\$99,059	Exempt
5821	1	Network Analyst	2080	Unif-Scale - B 12 mos	007	10	\$103,462	Exempt	1	Network Analyst	2080	Unif Scale - 12 mos	025	12	\$99,059	Exempt
5822	1	Voice Engineer	2080	Unif-Scale - B 12 mos	007	10	\$103,462	Exempt	1	Voice Engineer	2080	Unif Scale - 12 mos	025	12	\$99,059	Exempt
5823	1	Mgr, Construction Projects	2080	Unif-Scale - B 12 mos	007	10	\$103,462	Exempt	1	Mgr, Construction Projects	2080	Unif Scale - 12 mos	025	12	\$99,059	Exempt
5824	1	Network Engineer	2080	Unif-Scale - B 12 mos	007	5	\$87,960	Exempt	1	Network Engineer	2080	Unif Scale - 12 mos	025	7	\$84,216	Exempt
5825	1	Mgr, Construction Projects	2080	Unif-Scale - B 12 mos	007	5	\$87,960	Exempt	1	Mgr, Construction Projects	2080	Unif Scale - 12 mos	025	7	\$84,216	Exempt
5826	1	Edal Spec, Career Connections	2080	Unif-Scale - B 12 mos	007	7	\$94,225	Exempt	1	Edal Spec, Career Connections	2080	Unif Scale - 12 mos	025	9	\$90,214	Exempt
5827	1	Network Analyst	2080	Unif-Scale - B 12 mos	007	7	\$94,225	Exempt	1	Network Analyst	2080	Unif Scale - 12 mos	025	9	\$90,214	Exempt
5828	1	Network Engineer	2080	Unif-Scale - B 12 mos	007	7	\$94,225	Exempt	1	Network Engineer	2080	Unif Scale - 12 mos	025	9	\$90,214	Exempt
5829	1	Buyer I/II	2080	Unif-Scale - A 12 mos	014	15	\$81,699	Non-Ex	1	Buyer I/II	2080	Unif Scale - 12 mos	018	19	\$78,220	Non-Ex
5830	1	Buyer I/II	2080	Unif-Scale - A 12 mos	014	15	\$81,699	Non-Ex	1	Buyer I/II	2080	Unif Scale - 12 mos	018	19	\$78,220	Non-Ex
5831	1	Warehouse Supervisor (M)	2080	Unif-Scale - A 12 mos	014	15	\$81,699	Non-Ex	1	Warehouse Supervisor (M)	2080	Unif Scale - 12 mos	018	19	\$78,220	Non-Ex
5832	1	Exec Admin Asst I/II	2080	Unif-Scale - A 12 mos	014	15	\$81,699	Non-Ex	1	Exec Admin Asst I/II	2080	Unif Scale - 12 mos	018	18	\$78,220	Non-Ex
5833	1	Plumber Supervisor	2080	Unif-Scale - A 12 mos	014	15	\$81,699	Non-Ex	1	Plumber Supervisor	2080	Unif Scale - 12 mos	018	18	\$78,220	Non-Ex
5834	1	HVAC Techn II	2080	Unif-Scale - A 12 mos	014	15	\$81,699	Non-Ex	1	HVAC Techn II	2080	Unif Scale - 12 mos	018	19	\$78,220	Non-Ex
5835	1	HVAC Techn II	2080	Unif-Scale - A 12 mos	014	15	\$81,699	Non-Ex	1	HVAC Techn II	2080	Unif Scale - 12 mos	018	18	\$78,220	Non-Ex
5836	1	Energy Mngmnt Techn I/II	2080	Unif-Scale - A 12 mos	014	15	\$81,699	Non-Ex	1	Energy Mngmnt Techn I/II	2080	Unif Scale - 12 mos	018	19	\$78,220	Non-Ex
5837	1	Plant Operations Monitor (B)	2080	Unif-Scale - A 12 mos	014	15	\$81,699	Non-Ex	1	Plant Operations Monitor (B)	2080	Unif Scale - 12 mos	018	19	\$78,220	Non-Ex
5838	1	Maint Parts Supervisor	2080	Unif-Scale - A 12 mos	014	13	\$77,763	Non-Ex	1	Maint Parts Supervisor	2080	Unif Scale - 12 mos	018	16	\$74,451	Non-Ex
5839	1	Night Operations Supervisor	2080	Unif-Scale - A 12 mos	014	13	\$77,763	Non-Ex	1	Night Operations Supervisor	2080	Unif Scale - 12 mos	018	16	\$74,451	Non-Ex
5840	1	HVAC Techn II	2080	Unif-Scale - A 12 mos	014	13	\$77,763	Non-Ex	1	HVAC Techn II	2080	Unif Scale - 12 mos	018	16	\$74,451	Non-Ex
5841	1	Warehouse Supervisor (B)	2080	Unif-Scale - A 12 mos	014	14	\$79,707	Non-Ex	1	Warehouse Supervisor (B)	2080	Unif Scale - 12 mos	018	17	\$76,312	Non-Ex
5842	1	Security Operations Supervisor	2080	Unif-Scale - A 12 mos	014	14	\$79,707	Non-Ex	1	Security Operations Supervisor	2080	Unif Scale - 12 mos	018	17	\$76,312	Non-Ex
5843	1	Operating Engineer III (M)	2080	Unif-Scale - A 12 mos	014	14	\$79,707	Non-Ex	1	Operating Engineer III (M)	2080	Unif Scale - 12 mos	018	17	\$76,312	Non-Ex
5844	1	Plant Operations Monitor (B)	2080	Unif-Scale - A 12 mos	014	14	\$79,707	Non-Ex	1	Plant Operations Monitor (B)	2080	Unif Scale - 12 mos	018	17	\$76,312	Non-Ex
5845	1	Resource Teacher, ES	1635	Teacher - < 12 mos	002	17	\$86,240	Exempt	1	Resource Teacher, ES	1635	Teacher - < 12 mos	002	16	\$82,550	Exempt
5846	1	Music Teacher, ES	1455	Teacher - < 12 mos	002	17	\$76,746	Exempt	1	Music Teacher, ES	1455	Teacher - < 12 mos	002	16	\$73,462	Exempt
5847	1	ESOL Teacher, ES	1455	Teacher - < 12 mos	002	17	\$76,746	Exempt	1	ESOL Teacher, ES	1455	Teacher - < 12 mos	002	16	\$73,462	Exempt
5848	1	ESOL Teacher, ES	1455	Teacher - < 12 mos	002	17	\$76,746	Exempt	1	Resource Teacher, ES	1455	Teacher - < 12 mos	002	16	\$73,462	Exempt
5849	1	Title I Resource Teacher, ES	1455	Teacher - < 12 mos	002	17	\$76,746	Exempt	1	Title I Resource Teacher, ES	1455	Teacher - < 12 mos	002	16	\$73,462	Exempt
5850	1	Grades 1-3 Teacher, ES	1455	Teacher - < 12 mos	002	17	\$76,746	Exempt	1	Grades 4-6 Teacher, ES	1455	Teacher - < 12 mos	002	16	\$73,462	Exempt
5851	1	Grades 1-3 Teacher, ES	1455	Teacher - < 12 mos	002	17	\$76,746	Exempt	1	Grades 1-3 Teacher, ES	1455	Teacher - < 12 mos	002	16	\$73,462	Exempt
5852	1	Grades 4-6 Teacher, ES	1455	Teacher - < 12 mos	002	17	\$76,746	Exempt	1	Grades 4-6 Teacher, ES	1455	Teacher - < 12 mos	002	16	\$73,462	Exempt

278

ID	FY19 Total FTE	FY19 Position Description	FY19 Annual Hours	FY19 Salary Scale Description	FY19 Grade	FY19 Step	FY19 Annual Salary	FY19 OT Status	FY18 Total FTE	FY18 Position Description	FY18 Annual Hours	FY18 Salary Scale Description	FY18 Grade	FY18 Step	FY18 Annual Salary	FY18 OT Status
5853	1	Grades 4-6 Teacher, ES	1455	Teacher - < 12 mos	002	17	\$76,746	Exempt	1	Grades 4-6 Teacher, ES	1455	Teacher - < 12 mos	002	16	\$73,462	Exempt
5854	1	Grades 4-6 Teacher, ES	1455	Teacher - < 12 mos	002	17	\$76,746	Exempt	1	Grades 4-6 Teacher, ES	1455	Teacher - < 12 mos	002	16	\$73,462	Exempt
5855	1	Mathematics Teacher, MS	1455	Teacher - < 12 mos	002	17	\$76,746	Exempt	1	Mathematics Teacher, MS	1455	Teacher - < 12 mos	002	16	\$73,462	Exempt
5856	1	Health & Phys Ed Teacher, MS	1455	Teacher - < 12 mos	002	17	\$76,746	Exempt	1	Health & Phys Ed Teacher, MS	1455	Teacher - < 12 mos	002	16	\$73,462	Exempt
5857	1	Spanish Lang Teacher, MS	1455	Teacher - < 12 mos	002	17	\$76,746	Exempt	1	Spanish Lang Teacher, MS	1455	Teacher - < 12 mos	002	16	\$73,462	Exempt
5858	1	English Teacher, HS	1455	Teacher - < 12 mos	002	17	\$76,746	Exempt	1	English Teacher, HS	1455	Teacher - < 12 mos	002	16	\$73,462	Exempt
5859	1	Mathematics Teacher, HS	1455	Teacher - < 12 mos	002	17	\$76,746	Exempt	1	Mathematics Teacher, HS	1455	Teacher - < 12 mos	002	16	\$73,462	Exempt
5860	1	Mathematics Teacher, HS	1455	Teacher - < 12 mos	002	17	\$76,746	Exempt	1	Mathematics Teacher, HS	1455	Teacher - < 12 mos	002	16	\$73,462	Exempt
5861	1	Mathematics Teacher, HS	1455	Teacher - < 12 mos	002	17	\$76,746	Exempt	1	Mathematics Teacher, HS	1455	Teacher - < 12 mos	002	16	\$73,462	Exempt
5862	1	Art Teacher, HS	1455	Teacher - < 12 mos	002	17	\$76,746	Exempt	1	Art Teacher, HS	1455	Teacher - < 12 mos	002	16	\$73,462	Exempt
5863	1	Spanish Lang Teacher, HS	1455	Teacher - < 12 mos	002	17	\$76,746	Exempt	1	Spanish Lang Teacher, HS	1455	Teacher - < 12 mos	002	16	\$73,462	Exempt
5864	1	Emotional Disabs Teacher	1455	Teacher - < 12 mos	002	17	\$76,746	Exempt	1	Emotional Disabs Teacher	1455	Teacher - < 12 mos	002	16	\$73,462	Exempt
5865	1	Learning Disabs Teacher, MS/HS	1455	Teacher - < 12 mos	002	17	\$76,746	Exempt	1	Learning Disabs Teacher, MS/HS	1455	Teacher - < 12 mos	002	16	\$73,462	Exempt
5866	1	Alt School Teacher	1455	Teacher - < 12 mos	002	17	\$76,746	Exempt	1	Alt School Teacher	1455	Teacher - < 12 mos	002	16	\$73,462	Exempt
5867	1	Itinerant Music, Band, Teacher	1455	Teacher - < 12 mos	002	17	\$76,746	Exempt	1	Itinerant Music, Band, Teacher	1455	Teacher - < 12 mos	002	16	\$73,462	Exempt
5868	1	Itinerant Music, Strings, Teacher	1455	Teacher - < 12 mos	002	17	\$76,746	Exempt	1	Itinerant Music, Strings, Teacher	1455	Teacher - < 12 mos	002	16	\$73,462	Exempt
5869	1	Itinerant Music, Strings, Teacher	1455	Teacher - < 12 mos	002	17	\$76,746	Exempt	1	Itinerant Music, Strings, Teacher	1455	Teacher - < 12 mos	002	16	\$73,462	Exempt
5870	0.333	English Teacher, MS	1455	Teacher - < 12 mos	001	4	\$17,951	Exempt	0.333	English Teacher, MS	1455	Teacher - < 12 mos	001	4	\$17,181	Exempt
5871	1	Grades 4-6 Teacher, ES	1455	Teacher - < 12 mos	001	4	\$53,909	Exempt	1	Grades 1-3 Teacher, ES	1455	Teacher - < 12 mos	001	4	\$51,595	Exempt
5872	1	Systems of Supp Advisor	1560	Teacher - < 12 mos	004	22	\$102,575	Exempt	1	Systems of Supp Advisor	1560	Teacher - < 12 mos	004	21	\$98,163	Exempt
5873	1	Systems of Supp Advisor	1560	Teacher - < 12 mos	004	22	\$102,575	Exempt	1	Systems of Supp Advisor	1560	Teacher - < 12 mos	004	21	\$98,163	Exempt
5874	0.6	Adapted Phys Ed Teacher	1455	Teacher - < 12 mos	004	22	\$57,402	Exempt	0.6	Adapted Phys Ed Teacher	1455	Teacher - < 12 mos	004	21	\$54,933	Exempt
5875	1	School Counselor, MS	1522.5	Teacher - < 12 mos	004	22	\$100,109	Exempt	1	School Counselor, MS	1522.5	Teacher - < 12 mos	004	21	\$95,803	Exempt
5876	1	School Counselor, HS	1522.5	Teacher - < 12 mos	004	22	\$100,109	Exempt	1	School Counselor, HS	1522.5	Teacher - < 12 mos	004	21	\$95,803	Exempt
5877	1	School Counselor, HS	1522.5	Teacher - < 12 mos	004	22	\$100,109	Exempt	1	School Counselor, HS	1522.5	Teacher - < 12 mos	004	21	\$95,803	Exempt
5878	1	School Counselor, HS	1522.5	Teacher - < 12 mos	004	22	\$100,109	Exempt	1	School Counselor, HS	1522.5	Teacher - < 12 mos	004	21	\$95,803	Exempt
5879	1	Head Librarian, HS	1522.5	Teacher - < 12 mos	004	22	\$100,109	Exempt	1	Head Librarian, HS	1522.5	Teacher - < 12 mos	004	21	\$95,803	Exempt
5880	1	Alt School Teacher	1950	Teacher - 12 mos	004	22	\$115,890	Exempt	1	Alt School Teacher	1950	Teacher - 12 mos	004	21	\$110,905	Exempt
5881	0.7	Speech Lang Pathologist	1455	Teacher - < 12 mos	004	22	\$66,970	Exempt	0.7	Speech Lang Pathologist	1455	Teacher - < 12 mos	004	21	\$64,089	Exempt
5882	1	Edal Diagnostician	1635	Teacher - < 12 mos	004	22	\$107,507	Exempt	1	Edal Diagnostician	1635	Teacher - < 12 mos	004	21	\$102,882	Exempt
5883	1	Edal Diagnostician	1635	Teacher - < 12 mos	004	22	\$107,507	Exempt	1	Edal Diagnostician	1635	Teacher - < 12 mos	004	21	\$102,882	Exempt
5884	1	Preschool Teacher, Autism	1635	Teacher - < 12 mos	004	22	\$107,507	Exempt	1	Preschool Teacher, Autism	1635	Teacher - < 12 mos	004	21	\$102,882	Exempt
5885	1	Tech Resource Teacher, Spec Ed	1635	Teacher - < 12 mos	004	22	\$107,507	Exempt	1	Tech Resource Teacher, Spec Ed	1635	Teacher - < 12 mos	004	21	\$102,882	Exempt
5886	1	Instrctnal Coach	1635	Teacher - < 12 mos	004	22	\$107,507	Exempt	1	Instrctnal Coach	1635	Teacher - < 12 mos	004	21	\$102,882	Exempt
5887	1	ESOL Instrctnal Supp Teacher	1635	Teacher - < 12 mos	004	22	\$107,507	Exempt	1	ESOL Instrctnal Supp Teacher	1635	Teacher - < 12 mos	004	21	\$102,882	Exempt
5888	1	Resource Teacher, ES - NSB	1635	Teacher - < 12 mos	004	22	\$107,507	Exempt	1	Instrctnal Coach	1635	Teacher - < 12 mos	004	21	\$102,882	Exempt
5889	1	Curric Resource Teacher	1635	Teacher - < 12 mos	004	22	\$107,507	Exempt	1	Curric Resource Teacher	1635	Teacher - < 12 mos	004	21	\$102,882	Exempt
5890	1	Spanish Lang Teacher, HS	1552	TJ Teacher - < 12 mos	004	22	\$102,368	Exempt	1	Spanish Lang Teacher, HS	1552	TJ Teacher - < 12 mos	004	21	\$97,964	Exempt
5891	1	Japanese Lang Teacher, HS	1552	TJ Teacher - < 12 mos	004	22	\$102,368	Exempt	1	Japanese Lang Teacher, HS	1552	TJ Teacher - < 12 mos	004	21	\$97,964	Exempt
5892	1	Chemistry Teacher, HS	1552	TJ Teacher - < 12 mos	004	22	\$102,368	Exempt	1	Lab Tech Teacher, HS	1552	TJ Teacher - < 12 mos	004	21	\$97,964	Exempt
5893	1	Health & Med Sci Teacher, HS	1552	TJ Teacher - < 12 mos	004	22	\$102,368	Exempt	1	Health & Med Sci Teacher, HS	1552	TJ Teacher - < 12 mos	004	21	\$97,964	Exempt
5894	1	Fam & Consmr Sci Teacher, HS	1552	TJ Teacher - < 12 mos	004	22	\$102,368	Exempt	1	Fam & Consmr Sci Teacher, HS	1552	TJ Teacher - < 12 mos	004	21	\$97,964	Exempt
5895	1	Kindergarten Teacher, ES	1455	Teacher - < 12 mos	004	22	\$95,671	Exempt	1	Kindergarten Teacher, ES	1455	Teacher - < 12 mos	004	21	\$91,555	Exempt
5896	1	Kindergarten Teacher, ES	1455	Teacher - < 12 mos	004	22	\$95,671	Exempt	1	Kindergarten Teacher, ES	1455	Teacher - < 12 mos	004	21	\$91,555	Exempt

ID	FY19 Total FTE	FY19 Position Description	FY19 Annual Hours	FY19 Salary Scale Description	FY19 Grade	FY19 Step	FY19 Annual Salary	FY19 OT Status	FY18 Total FTE	FY18 Position Description	FY18 Annual Hours	FY18 Salary Scale Description	FY18 Grade	FY18 Step	FY18 Annual Salary	FY18 OT Status
6029	1	Asst Dir, Student Activities, HS	1455	Teacher - < 12 mos	004	22	\$95,671	Exempt	1	Asst Dir, Student Activities, HS	1455	Teacher - < 12 mos	004	21	\$91,555	Exempt
6030	1	Librarian, HS	1455	Teacher - < 12 mos	004	22	\$95,671	Exempt	1	Librarian, HS	1455	Teacher - < 12 mos	004	21	\$91,555	Exempt
6031	1	Assessment Coach	1455	Teacher - < 12 mos	004	22	\$95,671	Exempt	1	Assessment Coach	1455	Teacher - < 12 mos	004	21	\$91,555	Exempt
6032	1	Severe Disabs Teacher	1455	Teacher - < 12 mos	004	22	\$95,671	Exempt	1	Severe Disabs Teacher	1455	Teacher - < 12 mos	004	21	\$91,555	Exempt
6033	1	Intellectual Disabs Teacher	1455	Teacher - < 12 mos	004	22	\$95,671	Exempt	1	Intellectual Disabs Teacher	1455	Teacher - < 12 mos	004	21	\$91,555	Exempt
6034	1	Emotional Disabs Teacher	1455	Teacher - < 12 mos	004	22	\$95,671	Exempt	1	Emotional Disabs Teacher	1455	Teacher - < 12 mos	004	21	\$91,555	Exempt
6035	1	Learning Disabs Teacher, ES	1455	Teacher - < 12 mos	004	22	\$95,671	Exempt	1	Learning Disabs Teacher, ES	1455	Teacher - < 12 mos	004	21	\$91,555	Exempt
6036	1	Learning Disabs Teacher, ES	1455	Teacher - < 12 mos	004	22	\$95,671	Exempt	1	Learning Disabs Teacher, ES	1455	Teacher - < 12 mos	004	21	\$91,555	Exempt
6037	1	Learning Disabs Teacher, MS/HS	1455	Teacher - < 12 mos	004	22	\$95,671	Exempt	1	Learning Disabs Teacher, MS/HS	1455	Teacher - < 12 mos	004	21	\$91,555	Exempt
6038	1	Learning Disabs Teacher, MS/HS	1455	Teacher - < 12 mos	004	22	\$95,671	Exempt	1	Learning Disabs Teacher, MS/HS	1455	Teacher - < 12 mos	004	21	\$91,555	Exempt
6039	1	Learning Disabs Teacher, MS/HS	1455	Teacher - < 12 mos	004	22	\$95,671	Exempt	1	Multiple Disabs Teacher	1455	Teacher - < 12 mos	004	21	\$91,555	Exempt
6040	1	Learning Disabs Teacher, MS/HS	1455	Teacher - < 12 mos	004	22	\$95,671	Exempt	1	Learning Disabs Teacher, MS/HS	1455	Teacher - < 12 mos	004	21	\$91,555	Exempt
6041	1	Learning Disabs Teacher, MS/HS	1455	Teacher - < 12 mos	004	22	\$95,671	Exempt	1	Learning Disabs Teacher, MS/HS	1455	Teacher - < 12 mos	004	21	\$91,555	Exempt
6042	1	Learning Disabs Teacher, MS/HS	1455	Teacher - < 12 mos	004	22	\$95,671	Exempt	1	Learning Disabs Teacher, MS/HS	1455	Teacher - < 12 mos	004	21	\$91,555	Exempt
6043	1	Learning Disabs Teacher, MS/HS	1455	Teacher - < 12 mos	004	22	\$95,671	Exempt	1	Learning Disabs Teacher, MS/HS	1455	Teacher - < 12 mos	004	21	\$91,555	Exempt
6044	1	Learning Disabs Teacher, MS/HS	1455	Teacher - < 12 mos	004	22	\$95,671	Exempt	1	Learning Disabs Teacher, MS/HS	1455	Teacher - < 12 mos	004	21	\$91,555	Exempt
6045	1	Learning Disabs Teacher, MS/HS	1455	Teacher - < 12 mos	004	22	\$95,671	Exempt	1	Learning Disabs Teacher, MS/HS	1455	Teacher - < 12 mos	004	21	\$91,555	Exempt
6046	1	Learning Disabs Teacher, MS/HS	1455	Teacher - < 12 mos	004	22	\$95,671	Exempt	1	Learning Disabs Teacher, MS/HS	1455	Teacher - < 12 mos	004	21	\$91,555	Exempt
6047	1	Preschool Teacher	1455	Teacher - < 12 mos	004	22	\$95,671	Exempt	1	Preschool Teacher	1455	Teacher - < 12 mos	004	21	\$91,555	Exempt
6048	1	Deaf/Hard-of-Hearing Teacher	1455	Teacher - < 12 mos	004	22	\$95,671	Exempt	1	Deaf/Hard-of-Hearing Teacher	1455	Teacher - < 12 mos	004	21	\$91,555	Exempt
6049	1	Speech Lang Pathologist	1455	Teacher - < 12 mos	004	22	\$95,671	Exempt	1	Speech Lang Pathologist	1455	Teacher - < 12 mos	004	21	\$91,555	Exempt
6050	1	Speech Lang Pathologist	1455	Teacher - < 12 mos	004	22	\$95,671	Exempt	1	Speech Lang Pathologist	1455	Teacher - < 12 mos	004	21	\$91,555	Exempt
6051	1	Speech Lang Pathologist	1455	Teacher - < 12 mos	004	22	\$95,671	Exempt	1	Speech Lang Pathologist	1455	Teacher - < 12 mos	004	21	\$91,555	Exempt
6052	1	Speech Lang Pathologist	1455	Teacher - < 12 mos	004	22	\$95,671	Exempt	1	Speech Lang Pathologist	1455	Teacher - < 12 mos	004	21	\$91,555	Exempt
6053	1	Speech Lang Pathologist	1455	Teacher - < 12 mos	004	22	\$95,671	Exempt	1	Speech Lang Pathologist	1455	Teacher - < 12 mos	004	21	\$91,555	Exempt
6054	1	Speech Lang Pathologist	1455	Teacher - < 12 mos	004	22	\$95,671	Exempt	1	Speech Lang Pathologist	1455	Teacher - < 12 mos	004	21	\$91,555	Exempt
6055	1	Independent Living Skills Teacher	1455	Teacher - < 12 mos	004	22	\$95,671	Exempt	1	Independent Living Skills Teacher	1455	Teacher - < 12 mos	004	21	\$91,555	Exempt
6056	1	Librarian, Spec Ed	1455	Teacher - < 12 mos	004	22	\$95,671	Exempt	1	Librarian, Spec Ed	1455	Teacher - < 12 mos	004	21	\$91,555	Exempt
6057	1	Multiple Disabs Teacher	1455	Teacher - < 12 mos	004	22	\$95,671	Exempt	1	Multiple Disabs Teacher	1455	Teacher - < 12 mos	004	21	\$91,555	Exempt
6058	1	Multiple Disabs Teacher	1455	Teacher - < 12 mos	004	22	\$95,671	Exempt	1	Intellectual Disabs Teacher	1455	Teacher - < 12 mos	004	21	\$91,555	Exempt
6059	1	ESOL Instrctnal Supp Teacher	1455	Teacher - < 12 mos	004	22	\$95,671	Exempt	1	ESOL Instrctnal Supp Teacher	1455	Teacher - < 12 mos	004	21	\$91,555	Exempt
6060	1	Itinerant Music, Band, Teacher	1455	Teacher - < 12 mos	004	22	\$95,671	Exempt	1	Itinerant Music, Band, Teacher	1455	Teacher - < 12 mos	004	21	\$91,555	Exempt
6061	0.8	ESOL Teacher, ES	1455	Teacher - < 12 mos	004	22	\$76,537	Exempt	0.8	ESOL Teacher, ES	1455	Teacher - < 12 mos	004	21	\$73,244	Exempt
6062	0.8	Gifted Ed Teacher, ES	1455	Teacher - < 12 mos	004	22	\$76,537	Exempt	0.8	Gifted Ed Teacher, ES	1455	Teacher - < 12 mos	004	21	\$73,244	Exempt
6063	1	HVAC Techn II	2080	Unif-Scale - A 12 mos	014	5	\$59,630	Non-Ex	1	HVAC Techn II	2080	Unif Scale - 12 mos	018	7	\$57,064	Non-Ex
6064	1	Custodian I	2080	Unif-Scale - A 12 mos	001	9	\$40,781	Non-Ex	1	Custodian I	2080	Unif Scale - 12 mos	005	11	\$39,024	Non-Ex
6065	1	Custodian I	2080	Unif-Scale - A 12 mos	001	9	\$40,781	Non-Ex	1	Custodian I	2080	Unif Scale - 12 mos	005	11	\$39,024	Non-Ex
6066	1	Custodian I	2080	Unif-Scale - A 12 mos	001	9	\$40,781	Non-Ex	1	Custodian I	2080	Unif Scale - 12 mos	005	11	\$39,024	Non-Ex
6067	1	Custodian I	2080	Unif-Scale - A 12 mos	001	9	\$40,781	Non-Ex	1	Custodian I	2080	Unif Scale - 12 mos	005	11	\$39,024	Non-Ex
6068	1	Custodian I	2080	Unif-Scale - A 12 mos	001	9	\$40,781	Non-Ex	1	Custodian I	2080	Unif Scale - 12 mos	005	11	\$39,024	Non-Ex
6069	1	Custodian I	2080	Unif-Scale - A 12 mos	001	9	\$40,781	Non-Ex	1	Custodian I	2080	Unif Scale - 12 mos	005	11	\$39,024	Non-Ex
6070	1	Custodian I	2080	Unif-Scale - A 12 mos	001	9	\$40,781	Non-Ex	1	Custodian I	2080	Unif Scale - 12 mos	005	11	\$39,024	Non-Ex
6071	1	Maint Parts Techn I/II	2080	Unif-Scale - A 12 mos	008	7	\$50,435	Non-Ex	1	Maint Parts Techn I/II	2080	Unif Scale - 12 mos	012	9	\$48,255	Non-Ex
6072	1	Flooring Maint Techn	2080	Unif-Scale - A 12 mos	008	6	\$48,730	Non-Ex	1	Flooring Maint Techn	2080	Unif Scale - 12 mos	012	8	\$46,623	Non-Ex

ID	FY19 Total FTE	FY19 Position Description	FY19 Annual Hours	FY19 Salary Scale Description	FY19 Grade	FY19 Step	FY19 Annual Salary	FY19 OT Status	FY18 Total FTE	FY18 Position Description	FY18 Annual Hours	FY18 Salary Scale Description	FY18 Grade	FY18 Step	FY18 Annual Salary	FY18 OT Status
6073	1	School Counselor, ES	1455	Teacher - < 12 mos	005	12	\$79,624	Exempt	1	School Counselor, ES	1455	Teacher - < 12 mos	005	12	\$76,176	Exempt
6074	0.563	Food Services Worker	1504	Unif Scale - Sched H	002	7	\$14,173	Non-Ex	0.563	Food Services Worker	1504	Unif Scale - Sched H	002	6	\$13,559	Non-Ex
6075	1	Mgr, Marketing	2080	Unif-Scale - B 12 mos	008	16	\$125,509	Exempt	1	Mgr, Marketing	2080	Unif Scale - 12 mos	026	18	\$120,070	Exempt
6076	1	Mgr, Fam & Consmr Scis	2080	Unif-Scale - B 12 mos	008	16	\$125,509	Exempt	1	Mgr, Fam & Consmr Scis	2080	Unif Scale - 12 mos	026	19	\$120,070	Exempt
6077	1	Mgr, Title I	2080	Unif-Scale - B 12 mos	008	16	\$125,509	Exempt	1	Mgr, Title I	2080	Unif Scale - 12 mos	026	18	\$120,070	Exempt
6078	1	Project Supp Coach	2080	Unif-Scale - B 12 mos	008	16	\$125,509	Exempt	1	Project Supp Coach	2080	Unif Scale - 12 mos	026	19	\$120,070	Exempt
6079	1	ERFC Investment Accounting Analyst	2080	Unif-Scale - B 12 mos	008	16	\$125,509	Exempt	1	ERFC Investment Accounting Analyst	2080	Unif Scale - 12 mos	026	19	\$120,070	Exempt
6080	1	After-School Programs Administrator	2080	Unif-Scale - B 12 mos	008	16	\$125,509	Exempt	1	After-School Programs Administrator	2080	Unif Scale - 12 mos	026	19	\$120,070	Exempt
6081	1	Software Engineer	2080	Unif-Scale - B 12 mos	008	16	\$125,509	Exempt	1	Software Engineer	2080	Unif Scale - 12 mos	026	19	\$120,070	Exempt
6082	1	Software Engineer	2080	Unif-Scale - B 12 mos	008	16	\$125,509	Exempt	1	Software Engineer	2080	Unif Scale - 12 mos	026	18	\$120,070	Exempt
6083	1	Software Engineer	2080	Unif-Scale - B 12 mos	008	16	\$125,509	Exempt	1	Software Engineer	2080	Unif Scale - 12 mos	026	19	\$120,070	Exempt
6084	1	Enterprise Messaging Supervisor	2080	Unif-Scale - B 12 mos	008	16	\$125,509	Exempt	1	Enterprise Messaging Supervisor	2080	Unif Scale - 12 mos	026	19	\$120,070	Exempt
6085	1	Mgr, School Health Serv Prog	2080	Unif-Scale - B 12 mos	008	16	\$125,509	Exempt	1	Mgr, School Health Serv Prog	2080	Unif Scale - 12 mos	026	18	\$120,070	Exempt
6086	1	Coord II, Facilities Mngmnt	2080	Unif-Scale - B 12 mos	008	16	\$125,509	Exempt	1	Coord II, Facilities Mngmnt	2080	Unif Scale - 12 mos	026	19	\$120,070	Exempt
6087	1	ESOL Teacher, ES	1455	Teacher - < 12 mos	004	12	\$77,302	Exempt	1	ESOL Teacher, ES	1455	Teacher - < 12 mos	004	12	\$73,952	Exempt
6088	1	Grades 1-3 Teacher, ES	1455	Teacher - < 12 mos	004	12	\$77,302	Exempt	1	Grades 4-6 Teacher, ES	1455	Teacher - < 12 mos	004	12	\$73,952	Exempt
6089	1	Grades 1-3 Teacher, ES	1455	Teacher - < 12 mos	004	12	\$77,302	Exempt	1	Grades 1-3 Teacher, ES	1455	Teacher - < 12 mos	004	12	\$73,952	Exempt
6090	1	Biology Teacher, MS	1455	Teacher - < 12 mos	004	12	\$77,302	Exempt	1	Biology Teacher, MS	1455	Teacher - < 12 mos	004	12	\$73,952	Exempt
6091	1	English Teacher, HS	1455	Teacher - < 12 mos	004	12	\$77,302	Exempt	1	English Teacher, HS	1455	Teacher - < 12 mos	004	12	\$73,952	Exempt
6092	1	Spanish Lang Teacher, HS	1455	Teacher - < 12 mos	004	12	\$77,302	Exempt	1	Spanish Lang Teacher, HS	1455	Teacher - < 12 mos	004	12	\$73,952	Exempt
6093	1	History & Soc Stud Teacher, HS	1455	Teacher - < 12 mos	004	12	\$77,302	Exempt	1	History & Soc Stud Teacher, HS	1455	Teacher - < 12 mos	004	12	\$73,952	Exempt
6094	1	Emotional Disabs Teacher	1455	Teacher - < 12 mos	004	12	\$77,302	Exempt	1	Emotional Disabs Teacher	1455	Teacher - < 12 mos	004	12	\$73,952	Exempt
6095	1	Multiple Disabs Teacher	1455	Teacher - < 12 mos	004	12	\$77,302	Exempt	1	Multiple Disabs Teacher	1455	Teacher - < 12 mos	004	12	\$73,952	Exempt
6096	0.563	Food Services Worker	1504	Unif Scale - Sched H	002	10	\$15,714	Non-Ex	0.563	Food Services Worker	1504	Unif Scale - Sched H	002	9	\$15,033	Non-Ex
6097	0.563	Food Services Worker	1504	Unif Scale - Sched H	002	10	\$15,714	Non-Ex	0.563	Food Services Worker	1504	Unif Scale - Sched H	002	9	\$15,033	Non-Ex
6098	0.563	Food Services Worker	1504	Unif Scale - Sched H	002	10	\$15,714	Non-Ex	0.563	Food Services Worker	1504	Unif Scale - Sched H	002	9	\$15,033	Non-Ex
6099	0.719	Food Services Worker	1504	Unif Scale - Sched H	002	8	\$18,734	Non-Ex	0.719	Food Services Worker	1504	Unif Scale - Sched H	002	7	\$17,922	Non-Ex
6100	1	Mgr, Trade & Industrial Ed	2080	Unif-Scale - B 12 mos	008	17	\$128,020	Exempt	1	Mgr, Trade & Industrial Ed	2080	Unif Scale - 12 mos	026	20	\$122,471	Exempt
6101	1	Mgr, ESY/Assessment	2080	Unif-Scale - B 12 mos	008	17	\$128,020	Exempt	1	Mgr, ESY/Assessment	2080	Unif Scale - 12 mos	026	20	\$122,471	Exempt
6102	1	Mgr, Early Childhood Id & Services	2080	Unif-Scale - B 12 mos	008	17	\$128,020	Exempt	1	Mgr, Early Childhood Id & Services	2080	Unif Scale - 12 mos	026	20	\$122,471	Exempt
6103	1	Mgr, Early Childhood Id & Services	2080	Unif-Scale - B 12 mos	008	17	\$128,020	Exempt	1	Mgr, Early Childhood Id & Services	2080	Unif Scale - 12 mos	026	20	\$122,471	Exempt
6104	1	Mgr, Responsive Instruction	2080	Unif-Scale - B 12 mos	008	17	\$128,020	Exempt	1	Mgr, Responsive Instruction	2080	Unif Scale - 12 mos	026	20	\$122,471	Exempt
6105	1	Mgr, College Success Program	2080	Unif-Scale - B 12 mos	008	17	\$128,020	Exempt	1	Mgr, College Success Program	2080	Unif Scale - 12 mos	026	20	\$122,471	Exempt
6106	1	Mgr, Spec Ed Teacher Supp	2080	Unif-Scale - B 12 mos	008	17	\$128,020	Exempt	1	Mgr, Spec Ed Teacher Supp	2080	Unif Scale - 12 mos	026	20	\$122,471	Exempt
6107	1	Mgr, Out-of-School Supp	2080	Unif-Scale - B 12 mos	008	17	\$128,020	Exempt	1	Mgr, Out-of-School Supp	2080	Unif Scale - 12 mos	026	20	\$122,471	Exempt
6108	1	Mgr, Communication Disorders	2080	Unif-Scale - B 12 mos	008	17	\$128,020	Exempt	1	Mgr, Communication Disorders	2080	Unif Scale - 12 mos	026	20	\$122,471	Exempt
6109	1	Mgr, Behavioral Mngmnt	2080	Unif-Scale - B 12 mos	008	17	\$128,020	Exempt	1	Mgr, Behavioral Mngmnt	2080	Unif Scale - 12 mos	026	20	\$122,471	Exempt
6110	1	Mgr, Procedural Supp	2080	Unif-Scale - B 12 mos	008	17	\$128,020	Exempt	1	Mgr, Procedural Supp	2080	Unif Scale - 12 mos	026	20	\$122,471	Exempt
6111	1	Mgr, Procedural Supp	2080	Unif-Scale - B 12 mos	008	17	\$128,020	Exempt	1	Mgr, Procedural Supp	2080	Unif Scale - 12 mos	026	20	\$122,471	Exempt
6112	1	Mgr, Crisis Interven/Dropout Prev	2080	Unif-Scale - B 12 mos	008	17	\$128,020	Exempt	1	Mgr, Crisis Interven/Dropout Prev	2080	Unif Scale - 12 mos	026	20	\$122,471	Exempt
6113	1	Budget Analyst IV	2080	Unif-Scale - B 12 mos	008	17	\$128,020	Exempt	1	Budget Analyst IV	2080	Unif Scale - 12 mos	026	20	\$122,471	Exempt
6114	1	Mgr, Research & Strategic Imprvmnt	2080	Unif-Scale - B 12 mos	008	17	\$128,020	Exempt	1	Mgr, Research & Strategic Imprvmnt	2080	Unif Scale - 12 mos	026	20	\$122,471	Exempt
6115	1	Software Engineer	2080	Unif-Scale - B 12 mos	008	17	\$128,020	Exempt	1	Software Engineer	2080	Unif Scale - 12 mos	026	20	\$122,471	Exempt
6116	1	Software Engineer	2080	Unif-Scale - B 12 mos	008	17	\$128,020	Exempt	1	Software Engineer	2080	Unif Scale - 12 mos	026	20	\$122,471	Exempt

ID	FY19	FY19	FY19	FY19	FY19	FY19	FY19	FY19	FY19	FY18	FY18	FY18	FY18	FY18	FY18	FY18	FY18
	Total FTE	Position Description	Annual Hours	Salary Scale Description	Grade	Step	Annual Salary	OT Status	Total FTE	Position Description	Annual Hours	Salary Scale Description	Grade	Step	Annual Salary	OT Status	
6117	1	Project Mgr, IT	2080	Unif-Scale - B 12 mos	008	17	\$128,020	Exempt	1	Project Mgr, IT	2080	Unif Scale - 12 mos	026	20	\$122,471	Exempt	
6118	1	Project Mgr, IT	2080	Unif-Scale - B 12 mos	008	17	\$128,020	Exempt	1	Project Mgr, IT	2080	Unif Scale - 12 mos	026	20	\$122,471	Exempt	
6119	1	Project Mgr, IT	2080	Unif-Scale - B 12 mos	008	17	\$128,020	Exempt	1	Project Mgr, IT	2080	Unif Scale - 12 mos	026	20	\$122,471	Exempt	
6120	1	Mgr, Desktop Mngmnt	2080	Unif-Scale - B 12 mos	008	17	\$128,020	Exempt	1	Mgr, Desktop Mngmnt	2080	Unif Scale - 12 mos	026	20	\$122,471	Exempt	
6121	1	Mgr, IT Service Mngmnt	2080	Unif-Scale - B 12 mos	008	17	\$128,020	Exempt	1	Mgr, IT Service Mngmnt	2080	Unif Scale - 12 mos	026	20	\$122,471	Exempt	
6122	1	Mgr, ACE Work Readiness & Apprent	2080	Unif-Scale - B 12 mos	008	17	\$128,020	Exempt	1	Mgr, ACE Work Readiness & Apprent	2080	Unif Scale - 12 mos	026	20	\$122,471	Exempt	
6123	0.5	ESOL Teacher, ES	1455	Teacher - < 12 mos	004	5	\$30,822	Exempt	0.5	Resource Teacher, ES	1455	Teacher - < 12 mos	004	5	\$29,486	Exempt	
6124	0.563	Food Services Worker	1464	Unif Scale - Sched H	002	8	\$14,279	Non-Ex	0.563	Food Services Worker	1464	Unif Scale - Sched H	002	7	\$13,660	Non-Ex	
6125	0.5	Food Services Worker	1504	Unif Scale - Sched H	002	10	\$13,956	Non-Ex	0.5	Food Services Worker	1504	Unif Scale - Sched H	002	9	\$13,351	Non-Ex	
6126	0.5	Food Services Worker	1504	Unif Scale - Sched H	002	10	\$13,956	Non-Ex	0.5	Food Services Worker	1504	Unif Scale - Sched H	002	9	\$13,351	Non-Ex	
6127	0.5	Food Services Worker	1504	Unif Scale - Sched H	002	10	\$13,956	Non-Ex	0.5	Food Services Worker	1504	Unif Scale - Sched H	002	9	\$13,351	Non-Ex	
6128	0.5	Food Services Worker	1504	Unif Scale - Sched H	002	10	\$13,956	Non-Ex	0.5	Food Services Worker	1504	Unif Scale - Sched H	002	9	\$13,351	Non-Ex	
6129	0.5	Food Services Worker	1504	Unif Scale - Sched H	002	10	\$13,956	Non-Ex	0.5	Food Services Worker	1504	Unif Scale - Sched H	002	9	\$13,351	Non-Ex	
6130	0.5	Food Services Worker	1504	Unif Scale - Sched H	002	10	\$13,956	Non-Ex	0.5	Food Services Worker	1504	Unif Scale - Sched H	002	9	\$13,351	Non-Ex	
6131	0.5	Food Services Worker	1504	Unif Scale - Sched H	002	10	\$13,956	Non-Ex	0.5	Food Services Worker	1504	Unif Scale - Sched H	002	9	\$13,351	Non-Ex	
6132	0.5	Food Services Worker	1504	Unif Scale - Sched H	002	10	\$13,956	Non-Ex	0.5	Food Services Worker	1504	Unif Scale - Sched H	002	9	\$13,351	Non-Ex	
6133	0.75	Bus Driver I/II	1488	Unif Scale - Sched H	012	8	\$27,658	Non-Ex	0.75	Bus Driver I/II	1488	Unif Scale - Sched H	012	7	\$26,459	Non-Ex	
6134	0.5	Food Services Worker	1464	Unif Scale - Sched H	002	9	\$13,125	Non-Ex	0.5	Food Services Worker	1464	Unif Scale - Sched H	002	8	\$12,556	Non-Ex	
6135	0.875	Food Services Worker	1504	Unif Scale - Sched H	002	9	\$23,597	Non-Ex	0.875	Food Services Worker	1504	Unif Scale - Sched H	002	8	\$22,574	Non-Ex	
6136	0.875	Food Services Worker	1504	Unif Scale - Sched H	002	9	\$23,597	Non-Ex	0.875	Food Services Worker	1504	Unif Scale - Sched H	002	8	\$22,574	Non-Ex	
6137	0.438	Food Services Worker	1504	Unif Scale - Sched H	002	10	\$12,225	Non-Ex	0.438	Food Services Worker	1504	Unif Scale - Sched H	002	9	\$11,695	Non-Ex	
6138	0.438	Food Services Worker	1504	Unif Scale - Sched H	002	10	\$12,225	Non-Ex	0.438	Food Services Worker	1504	Unif Scale - Sched H	002	9	\$11,695	Non-Ex	
6139	0.594	Food Services Worker	1504	Unif Scale - Sched H	002	8	\$15,477	Non-Ex	0.594	Food Services Worker	1504	Unif Scale - Sched H	002	7	\$14,806	Non-Ex	
6140	0.656	Food Services Worker	1504	Unif Scale - Sched H	002	9	\$17,691	Non-Ex	0.656	Food Services Worker	1504	Unif Scale - Sched H	002	8	\$16,924	Non-Ex	
6141	0.813	Food Services Worker	1464	Unif Scale - Sched H	002	8	\$20,620	Non-Ex	0.813	Food Services Worker	1464	Unif Scale - Sched H	002	7	\$19,726	Non-Ex	
6142	1	Bus Driver Floater	1488	Unif Scale - Sched H	013	7	\$37,063	Non-Ex	1	Bus Driver Floater	1488	Unif Scale - Sched H	013	6	\$35,456	Non-Ex	
6143	1	Network Eng Supervisor	2080	Unif-Scale - B 12 mos	008	7	\$98,088	Exempt	1	Network Eng Supervisor	2080	Unif Scale - 12 mos	026	9	\$93,835	Exempt	
6144	0.75	Food Services Worker	1504	Unif Scale - Sched H	002	9	\$20,226	Non-Ex	0.75	Food Services Worker	1504	Unif Scale - Sched H	002	8	\$19,349	Non-Ex	
6145	0.75	Food Services Worker	1504	Unif Scale - Sched H	002	9	\$20,226	Non-Ex	0.75	Food Services Worker	1504	Unif Scale - Sched H	002	8	\$19,349	Non-Ex	
6146	0.75	Food Services Worker	1504	Unif Scale - Sched H	002	9	\$20,226	Non-Ex	0.75	Food Services Worker	1504	Unif Scale - Sched H	002	8	\$19,349	Non-Ex	
6147	1	Project Mgr, Psychological Services	2080	Unif-Scale - B 12 mos	008	9	\$104,566	Exempt	1	Project Mgr, Psychological Services	2080	Unif Scale - 12 mos	026	11	\$100,032	Exempt	
6148	1	Mngr, Stndrds of Lrning & Interven Supp	2080	Unif-Scale - B 12 mos	008	9	\$104,566	Exempt	1	Mngr, Stndrds of Lrning & Interven Supp	2080	Unif Scale - 12 mos	026	11	\$100,032	Exempt	
6149	1	Mgr, ACE Regional Grant	2080	Unif-Scale - B 12 mos	008	9	\$104,566	Exempt	1	Mgr, ACE Regional Grant	2080	Unif Scale - 12 mos	026	11	\$100,032	Exempt	
6150	1	Mgr, Health & Med Scis	2080	Unif-Scale - B 12 mos	008	9	\$104,566	Exempt	1	Mgr, Health & Med Scis	2080	Unif Scale - 12 mos	026	11	\$100,032	Exempt	
6151	1	Software Engineer	2080	Unif-Scale - B 12 mos	008	9	\$104,566	Exempt	1	Software Engineer	2080	Unif Scale - 12 mos	026	11	\$100,032	Exempt	
6152	1	Project Mgr, IT	2080	Unif-Scale - B 12 mos	008	9	\$104,566	Exempt	1	Project Mgr, IT	2080	Unif Scale - 12 mos	026	11	\$100,032	Exempt	
6153	0.688	Food Services Worker	1504	Unif Scale - Sched H	002	7	\$17,320	Non-Ex	0.688	Food Services Worker	1504	Unif Scale - Sched H	002	6	\$16,569	Non-Ex	
6154	1	Project Mgr, IT	2080	Unif-Scale - B 12 mos	008	8	\$101,521	Exempt	1	Project Mgr, IT	2080	Unif Scale - 12 mos	026	10	\$97,119	Exempt	
6155	1	Bus Driver Supervisor	1568	Unif Scale - Sched H	014	7	\$43,957	Non-Ex	1	Bus Driver Supervisor	1568	Unif Scale - Sched H	014	6	\$42,051	Non-Ex	
6156	1	Bus Driver Supervisor	1568	Unif Scale - Sched H	014	7	\$43,957	Non-Ex	1	Bus Driver Supervisor	1568	Unif Scale - Sched H	014	6	\$42,051	Non-Ex	
6157	1	Bus Driver Supervisor	1568	Unif Scale - Sched H	014	7	\$43,957	Non-Ex	1	Bus Driver Supervisor	1568	Unif Scale - Sched H	014	6	\$42,051	Non-Ex	
6158	1	Bus Driver Supervisor	1568	Unif Scale - Sched H	014	7	\$43,957	Non-Ex	1	Bus Driver Supervisor	1568	Unif Scale - Sched H	014	6	\$42,051	Non-Ex	
6159	1	Bus Driver I/II	1488	Unif Scale - Sched H	012	7	\$35,631	Non-Ex	1	Bus Driver I/II	1488	Unif Scale - Sched H	012	6	\$34,086	Non-Ex	
6160	1	Bus Driver I/II	1488	Unif Scale - Sched H	012	7	\$35,631	Non-Ex	1	Bus Driver I/II	1488	Unif Scale - Sched H	012	6	\$34,086	Non-Ex	

ID	FY19 Total FTE	FY19 Position Description	FY19 Annual Hours	FY19 Salary Scale Description	FY19 Grade	FY19 Step	FY19 Annual Salary	FY19 OT Status	FY18 Total FTE	FY18 Position Description	FY18 Annual Hours	FY18 Salary Scale Description	FY18 Grade	FY18 Step	FY18 Annual Salary	FY18 OT Status
6249	1	Bus Driver I/II	1488	Unif Scale - Sched H	012	7	\$35,631	Non-Ex	1	Bus Driver I/II	1488	Unif Scale - Sched H	012	6	\$34,086	Non-Ex
6250	1	Bus Driver I/II	1488	Unif Scale - Sched H	012	7	\$35,631	Non-Ex	1	Bus Driver I/II	1488	Unif Scale - Sched H	012	6	\$34,086	Non-Ex
6251	1	Gifted Ed Center Teacher, ES	1455	Teacher - < 12 mos	004	5	\$61,645	Exempt	1	Gifted Ed Center Teacher, ES	1455	Teacher - < 12 mos	004	5	\$58,972	Exempt
6252	1	Grades 1-3 Teacher, ES	1455	Teacher - < 12 mos	004	5	\$61,645	Exempt	1	Kindergarten Teacher, ES	1455	Teacher - < 12 mos	004	5	\$58,972	Exempt
6253	1	Grades 1-3 Teacher, ES	1455	Teacher - < 12 mos	004	5	\$61,645	Exempt	1	Grades 1-3 Teacher, ES	1455	Teacher - < 12 mos	004	5	\$58,972	Exempt
6254	1	Grades 4-6 Teacher, ES	1455	Teacher - < 12 mos	004	5	\$61,645	Exempt	1	Grades 4-6 Teacher, ES	1455	Teacher - < 12 mos	004	5	\$58,972	Exempt
6255	1	Emotional Disabs Teacher	1455	Teacher - < 12 mos	004	5	\$61,645	Exempt	1	Emotional Disabs Teacher	1455	Teacher - < 12 mos	004	5	\$58,972	Exempt
6256	0.719	Food Services Kitchen Mgr I	1544	Unif Scale - Sched H	008	8	\$24,169	Non-Ex	0.719	Food Services Kitchen Mgr I	1544	Unif Scale - Sched H	008	7	\$23,121	Non-Ex
6257	1	Safety & Security Asst	1402.5	Unif Scale - A < 12 mos	007	4	\$32,286	Non-Ex	1	Safety & Security Asst	1402.5	Unif Scale - < 12 mos	011	6	\$30,886	Non-Ex
6258	0.938	Food Services Kitchen Mgr II	1544	Unif Scale - Sched H	009	8	\$32,792	Non-Ex	0.938	Food Services Kitchen Mgr II	1544	Unif Scale - Sched H	009	7	\$31,370	Non-Ex
6259	1	Bus Driver Floater	1488	Unif Scale - Sched H	013	10	\$41,093	Non-Ex	1	Bus Driver Floater	1488	Unif Scale - Sched H	013	9	\$39,311	Non-Ex
6260	1	Bus Driver Floater	1488	Unif Scale - Sched H	013	10	\$41,093	Non-Ex	1	Bus Driver Floater	1488	Unif Scale - Sched H	013	9	\$39,311	Non-Ex
6261	1	Bus Driver Floater	1488	Unif Scale - Sched H	013	10	\$41,093	Non-Ex	1	Bus Driver Floater	1488	Unif Scale - Sched H	013	9	\$39,311	Non-Ex
6262	0.875	Bus Driver I/II	1488	Unif Scale - Sched H	012	7	\$31,177	Non-Ex	0.875	Bus Driver I/II	1488	Unif Scale - Sched H	012	6	\$29,825	Non-Ex
6263	0.875	Bus Driver I/II	1488	Unif Scale - Sched H	012	7	\$31,177	Non-Ex	0.875	Bus Driver I/II	1488	Unif Scale - Sched H	012	6	\$29,825	Non-Ex
6264	0.875	Bus Driver I/II	1488	Unif Scale - Sched H	012	7	\$31,177	Non-Ex	0.875	Bus Driver I/II	1488	Unif Scale - Sched H	012	6	\$29,825	Non-Ex
6265	0.875	Bus Driver I/II	1488	Unif Scale - Sched H	012	7	\$31,177	Non-Ex	0.875	Bus Driver I/II	1488	Unif Scale - Sched H	012	6	\$29,825	Non-Ex
6266	0.875	Bus Driver I/II	1488	Unif Scale - Sched H	012	7	\$31,177	Non-Ex	0.875	Bus Driver I/II	1488	Unif Scale - Sched H	012	6	\$29,825	Non-Ex
6267	0.875	Bus Driver I/II	1488	Unif Scale - Sched H	012	7	\$31,177	Non-Ex	0.875	Bus Driver I/II	1488	Unif Scale - Sched H	012	6	\$29,825	Non-Ex
6268	0.875	Bus Driver I/II	1488	Unif Scale - Sched H	012	7	\$31,177	Non-Ex	0.875	Bus Driver I/II	1488	Unif Scale - Sched H	012	6	\$29,825	Non-Ex
6269	0.875	Bus Driver I/II	1488	Unif Scale - Sched H	012	7	\$31,177	Non-Ex	0.875	Bus Driver I/II	1488	Unif Scale - Sched H	012	6	\$29,825	Non-Ex
6270	0.875	Bus Driver I/II	1488	Unif Scale - Sched H	012	7	\$31,177	Non-Ex	0.875	Bus Driver I/II	1488	Unif Scale - Sched H	012	6	\$29,825	Non-Ex
6271	0.875	Bus Driver I/II	1488	Unif Scale - Sched H	012	7	\$31,177	Non-Ex	0.875	Bus Driver I/II	1488	Unif Scale - Sched H	012	6	\$29,825	Non-Ex
6272	0.875	Bus Driver I/II	1488	Unif Scale - Sched H	012	7	\$31,177	Non-Ex	0.875	Bus Driver I/II	1488	Unif Scale - Sched H	012	6	\$29,825	Non-Ex
6273	0.875	Bus Driver I/II	1488	Unif Scale - Sched H	012	7	\$31,177	Non-Ex	0.875	Bus Driver I/II	1488	Unif Scale - Sched H	012	6	\$29,825	Non-Ex
6274	0.875	Bus Driver I/II	1488	Unif Scale - Sched H	012	7	\$31,177	Non-Ex	0.875	Bus Driver I/II	1488	Unif Scale - Sched H	012	6	\$29,825	Non-Ex
6275	0.875	Bus Driver I/II	1488	Unif Scale - Sched H	012	7	\$31,177	Non-Ex	0.875	Bus Driver I/II	1488	Unif Scale - Sched H	012	6	\$29,825	Non-Ex
6276	0.875	Bus Driver I/II	1488	Unif Scale - Sched H	012	7	\$31,177	Non-Ex	0.875	Bus Driver I/II	1488	Unif Scale - Sched H	012	6	\$29,825	Non-Ex
6277	0.875	Bus Driver I/II	1488	Unif Scale - Sched H	012	7	\$31,177	Non-Ex	0.875	Bus Driver I/II	1488	Unif Scale - Sched H	012	6	\$29,825	Non-Ex
6278	0.875	Bus Driver I/II	1488	Unif Scale - Sched H	012	7	\$31,177	Non-Ex	0.875	Bus Driver I/II	1488	Unif Scale - Sched H	012	6	\$29,825	Non-Ex
6279	1	Bus Driver Supervisor	1568	Unif Scale - Sched H	014	9	\$47,088	Non-Ex	1	Bus Driver Supervisor	1568	Unif Scale - Sched H	014	8	\$45,046	Non-Ex
6280	1	Bus Driver Supervisor	1568	Unif Scale - Sched H	014	9	\$47,088	Non-Ex	1	Bus Driver Supervisor	1568	Unif Scale - Sched H	014	8	\$45,046	Non-Ex
6281	0.531	Food Services Worker	1504	Unif Scale - Sched H	002	9	\$14,320	Non-Ex	0.531	Food Services Worker	1504	Unif Scale - Sched H	002	8	\$13,699	Non-Ex
6282	0.531	Food Services Worker	1504	Unif Scale - Sched H	002	9	\$14,320	Non-Ex	0.531	Food Services Worker	1504	Unif Scale - Sched H	002	8	\$13,699	Non-Ex
6283	0.531	Food Services Worker	1504	Unif Scale - Sched H	002	9	\$14,320	Non-Ex	0.531	Food Services Worker	1504	Unif Scale - Sched H	002	8	\$13,699	Non-Ex
6284	0.531	Food Services Worker	1504	Unif Scale - Sched H	002	9	\$14,320	Non-Ex	0.531	Food Services Worker	1504	Unif Scale - Sched H	002	8	\$13,699	Non-Ex
6285	1	Coord II, Sustainability	2080	Unif Scale - B 12 mos	008	5	\$91,566	Exempt	1	Coord II, Sustainability	2080	Unif Scale - 12 mos	026	7	\$87,595	Exempt
6286	1	Mgr, Content Design	2080	Unif Scale - B 12 mos	008	11	\$110,935	Exempt	1	Mgr, Content Design	2080	Unif Scale - 12 mos	026	13	\$106,124	Exempt
6287	1	Project Mgr, IT	2080	Unif Scale - B 12 mos	008	11	\$110,935	Exempt	1	Project Mgr, IT	2080	Unif Scale - 12 mos	026	13	\$106,124	Exempt
6288	1	Network Security Spec	2080	Unif Scale - B 12 mos	008	11	\$110,935	Exempt	1	Network Security Spec	2080	Unif Scale - 12 mos	026	13	\$106,124	Exempt
6289	0.5	Food Services Worker	1504	Unif Scale - Sched H	002	8	\$13,028	Non-Ex	0.5	Food Services Worker	1504	Unif Scale - Sched H	002	7	\$12,463	Non-Ex
6290	1	Food Services Worker	1504	Unif Scale - Sched H	002	8	\$26,056	Non-Ex	1	Food Services Worker	1504	Unif Scale - Sched H	002	7	\$24,926	Non-Ex
6291	0.5	Food Services Worker	1504	Unif Scale - Sched H	002	8	\$13,028	Non-Ex	0.5	Food Services Worker	1504	Unif Scale - Sched H	002	7	\$12,463	Non-Ex
6292	0.5	Food Services Worker	1504	Unif Scale - Sched H	002	8	\$13,028	Non-Ex	0.5	Food Services Worker	1504	Unif Scale - Sched H	002	7	\$12,463	Non-Ex

ID	FY19	FY19	FY19	FY19	FY19	FY19	FY19	FY19	FY18	FY18	FY18	FY18	FY18	FY18	FY18	FY18
	Total FTE	Position Description	Annual Hours	Salary Scale Description	Grade	Step	Annual Salary	OT Status	Total FTE	Position Description	Annual Hours	Salary Scale Description	Grade	Step	Annual Salary	OT Status
6293	0.5	Food Services Worker	1504	Unif Scale - Sched H	002	8	\$13,028	Non-Ex	0.5	Food Services Worker	1504	Unif Scale - Sched H	002	7	\$12,463	Non-Ex
6294	1	Mngr, Best Practices in Tchng & Lrning	2080	Unif-Scale - B 12 mos	008	10	\$107,704	Exempt	1	Mngr, Stndrds of Lrngng & Interven Supp	2080	Unif Scale - 12 mos	026	12	\$103,033	Exempt
6295	1	Mgr, Comprehensive Service Act	2080	Unif-Scale - B 12 mos	008	10	\$107,704	Exempt	1	Mgr, Comprehensive Service Act	2080	Unif Scale - 12 mos	026	12	\$103,033	Exempt
6296	1	Network Eng Supervisor	2080	Unif-Scale - B 12 mos	008	10	\$107,704	Exempt	1	Network Eng Supervisor	2080	Unif Scale - 12 mos	026	12	\$103,033	Exempt
6297	1	Mgr, ACE Adult ESOL	2080	Unif-Scale - B 12 mos	008	10	\$107,704	Exempt	1	Mgr, ACE Adult ESOL	2080	Unif Scale - 12 mos	026	12	\$103,033	Exempt
6298	0.625	Food Services Worker	1504	Unif Scale - Sched H	002	9	\$16,855	Non-Ex	0.625	Food Services Worker	1504	Unif Scale - Sched H	002	8	\$16,124	Non-Ex
6299	0.625	Food Services Worker	1504	Unif Scale - Sched H	002	9	\$16,855	Non-Ex	0.625	Food Services Worker	1504	Unif Scale - Sched H	002	8	\$16,124	Non-Ex
6300	0.813	Food Services Kitchen Mgr II	1544	Unif Scale - Sched H	009	7	\$27,461	Non-Ex	0.813	Food Services Kitchen Mgr II	1544	Unif Scale - Sched H	009	6	\$26,270	Non-Ex
6301	0.813	Food Services Kitchen Mgr II	1544	Unif Scale - Sched H	009	7	\$27,461	Non-Ex	0.813	Food Services Kitchen Mgr II	1544	Unif Scale - Sched H	009	6	\$26,270	Non-Ex
6302	0.5	Food Services Worker	1464	Unif Scale - Sched H	002	8	\$12,681	Non-Ex	0.5	Food Services Worker	1464	Unif Scale - Sched H	002	7	\$12,131	Non-Ex
6303	0.5	Food Services Worker	1464	Unif Scale - Sched H	002	8	\$12,681	Non-Ex	0.5	Food Services Worker	1464	Unif Scale - Sched H	002	7	\$12,131	Non-Ex
6304	0.5	Food Services Worker	1464	Unif Scale - Sched H	002	8	\$12,681	Non-Ex	0.5	Food Services Worker	1464	Unif Scale - Sched H	002	7	\$12,131	Non-Ex
6305	0.5	Food Services Worker	1464	Unif Scale - Sched H	002	8	\$12,681	Non-Ex	0.5	Food Services Worker	1464	Unif Scale - Sched H	002	7	\$12,131	Non-Ex
6306	0.5	Food Services Worker	1464	Unif Scale - Sched H	002	8	\$12,681	Non-Ex	0.5	Food Services Worker	1464	Unif Scale - Sched H	002	7	\$12,131	Non-Ex
6307	0.719	Food Services Kitchen Mgr I	1544	Unif Scale - Sched H	008	9	\$25,015	Non-Ex	0.719	Food Services Kitchen Mgr I	1544	Unif Scale - Sched H	008	8	\$23,930	Non-Ex
6308	0.719	Food Services Kitchen Mgr I	1544	Unif Scale - Sched H	008	9	\$25,015	Non-Ex	0.719	Food Services Kitchen Mgr I	1544	Unif Scale - Sched H	008	8	\$23,930	Non-Ex
6309	1	Principal, High School	2080	Schl Bsd Admin - 12 mos	007	11	\$158,897	Exempt	1	Principal, High School	2080	Unif Scale - 12 mos	032	18	\$152,005	Exempt
6310	1	Principal, High School	2080	Schl Bsd Admin - 12 mos	007	11	\$158,897	Exempt	1	Principal, High School	2080	Unif Scale - 12 mos	032	18	\$152,005	Exempt
6311	1	Principal, High School	2080	Schl Bsd Admin - 12 mos	007	11	\$158,897	Exempt	1	Principal, High School	2080	Unif Scale - 12 mos	032	19	\$152,005	Exempt
6312	0.844	Food Services Worker	1464	Unif Scale - Sched H	002	9	\$22,156	Non-Ex	0.844	Food Services Worker	1464	Unif Scale - Sched H	002	8	\$21,195	Non-Ex
6313	0.75	Food Services Worker	1504	Unif Scale - Sched H	002	10	\$20,934	Non-Ex	0.75	Food Services Worker	1504	Unif Scale - Sched H	002	9	\$20,026	Non-Ex
6314	0.75	Food Services Worker	1504	Unif Scale - Sched H	002	10	\$20,934	Non-Ex	0.75	Food Services Worker	1504	Unif Scale - Sched H	002	9	\$20,026	Non-Ex
6315	0.813	Food Services Worker	1504	Unif Scale - Sched H	002	9	\$21,925	Non-Ex	0.813	Food Services Worker	1504	Unif Scale - Sched H	002	8	\$20,974	Non-Ex
6316	0.438	Food Services Worker	1504	Unif Scale - Sched H	002	8	\$11,412	Non-Ex	0.438	Food Services Worker	1504	Unif Scale - Sched H	002	7	\$10,917	Non-Ex
6317	0.438	Food Services Worker	1504	Unif Scale - Sched H	002	8	\$11,412	Non-Ex	0.438	Food Services Worker	1504	Unif Scale - Sched H	002	7	\$10,917	Non-Ex
6318	1	Bus Driver Supervisor	1568	Unif Scale - Sched H	014	10	\$48,736	Non-Ex	1	Bus Driver Supervisor	1568	Unif Scale - Sched H	014	9	\$46,622	Non-Ex
6319	1	Bus Driver Supervisor	1568	Unif Scale - Sched H	014	10	\$48,736	Non-Ex	1	Bus Driver Supervisor	1568	Unif Scale - Sched H	014	9	\$46,622	Non-Ex
6320	0.75	Food Services Worker	1464	Unif Scale - Sched H	002	9	\$19,688	Non-Ex	0.75	Food Services Worker	1464	Unif Scale - Sched H	002	8	\$18,834	Non-Ex
6321	0.75	Food Services Worker	1464	Unif Scale - Sched H	002	9	\$19,688	Non-Ex	0.75	Food Services Worker	1464	Unif Scale - Sched H	002	8	\$18,834	Non-Ex
6322	0.75	Food Services Worker	1464	Unif Scale - Sched H	002	9	\$19,688	Non-Ex	0.75	Food Services Worker	1464	Unif Scale - Sched H	002	8	\$18,834	Non-Ex
6323	1	Transp Van Driver	1488	Unif Scale - Sched H	007	9	\$32,598	Non-Ex	1	Transp Van Driver	1488	Unif Scale - Sched H	007	8	\$31,184	Non-Ex
6324	1	Transp Van Driver	1488	Unif Scale - Sched H	007	9	\$32,598	Non-Ex	1	Transp Van Driver	1488	Unif Scale - Sched H	007	8	\$31,184	Non-Ex
6325	0.938	Food Services Worker	1464	Unif Scale - Sched H	002	8	\$23,791	Non-Ex	0.938	Food Services Worker	1464	Unif Scale - Sched H	002	7	\$22,759	Non-Ex
6326	1	Food Services Kitchen Mgr I	1544	Unif Scale - Sched H	008	10	\$36,009	Non-Ex	1	Food Services Kitchen Mgr I	1544	Unif Scale - Sched H	008	9	\$34,447	Non-Ex
6327	1	Transp Van Driver	1488	Unif Scale - Sched H	007	7	\$30,430	Non-Ex	1	Transp Van Driver	1488	Unif Scale - Sched H	007	6	\$29,110	Non-Ex
6328	1	Transp Van Driver	1488	Unif Scale - Sched H	007	7	\$30,430	Non-Ex	1	Transp Van Driver	1488	Unif Scale - Sched H	007	6	\$29,110	Non-Ex
6329	1	Transp Van Driver	1488	Unif Scale - Sched H	007	7	\$30,430	Non-Ex	1	Transp Van Driver	1488	Unif Scale - Sched H	007	6	\$29,110	Non-Ex
6330	1	Transp Van Driver	1488	Unif Scale - Sched H	007	7	\$30,430	Non-Ex	1	Transp Van Driver	1488	Unif Scale - Sched H	007	6	\$29,110	Non-Ex
6331	1	Transp Van Driver	1488	Unif Scale - Sched H	007	7	\$30,430	Non-Ex	1	Transp Van Driver	1488	Unif Scale - Sched H	007	6	\$29,110	Non-Ex
6332	0.844	Food Services Worker	1504	Unif Scale - Sched H	002	8	\$21,992	Non-Ex	0.844	Food Services Worker	1504	Unif Scale - Sched H	002	7	\$21,038	Non-Ex
6333	0.719	Food Services Kitchen Mgr I	1544	Unif Scale - Sched H	008	7	\$23,352	Non-Ex	0.719	Food Services Kitchen Mgr I	1544	Unif Scale - Sched H	008	6	\$22,339	Non-Ex
6334	1	Food Services Kitchen Mgr III	1536	Unif Scale - Sched H	010	9	\$37,436	Non-Ex	1	Food Services Kitchen Mgr III	1536	Unif Scale - Sched H	010	8	\$35,812	Non-Ex
6335	0.844	Food Services Kitchen Mgr II	1544	Unif Scale - Sched H	009	8	\$29,506	Non-Ex	0.844	Food Services Kitchen Mgr II	1544	Unif Scale - Sched H	009	7	\$28,226	Non-Ex
6336	1	Transp Attendant	1488	Unif Scale - Sched H	005	10	\$30,981	Non-Ex	1	Transp Attendant	1488	Unif Scale - Sched H	005	9	\$29,637	Non-Ex

ID	FY19 Total FTE	FY19 Position Description	FY19 Annual Hours	FY19 Salary Scale Description	FY19 Grade	FY19 Step	FY19 Annual Salary	FY19 OT Status	FY18 Total FTE	FY18 Position Description	FY18 Annual Hours	FY18 Salary Scale Description	FY18 Grade	FY18 Step	FY18 Annual Salary	FY18 OT Status
6469	0.875	Parent Liaison	1520	US-Transp Old Plan	011	8	\$28,946	Non-Ex	0.875	Parent Liaison	1520	US-Transp Old Plan	011	7	\$27,690	Non-Ex
6470	1	Food Services Kitchen Mgr II	1544	Unif Scale - Sched H	009	10	\$37,450	Non-Ex	1	Food Services Kitchen Mgr II	1544	Unif Scale - Sched H	009	9	\$35,825	Non-Ex
6471	1	Food Services Kitchen Mgr II	1544	Unif Scale - Sched H	009	10	\$37,450	Non-Ex	1	Food Services Kitchen Mgr II	1544	Unif Scale - Sched H	009	9	\$35,825	Non-Ex
6472	0.875	Food Services Worker	1464	Unif Scale - Sched H	002	8	\$22,193	Non-Ex	0.875	Food Services Worker	1464	Unif Scale - Sched H	002	7	\$21,230	Non-Ex
6473	1	Food Services Kitchen Mgr II	1544	Unif Scale - Sched H	009	8	\$34,960	Non-Ex	1	Food Services Kitchen Mgr II	1544	Unif Scale - Sched H	009	7	\$33,443	Non-Ex
6474	1	Food Services Kitchen Mgr II	1544	Unif Scale - Sched H	009	8	\$34,960	Non-Ex	1	Food Services Kitchen Mgr II	1544	Unif Scale - Sched H	009	7	\$33,443	Non-Ex
6475	0.625	Food Services Worker	1504	Unif Scale - Sched H	002	10	\$17,445	Non-Ex	0.625	Food Services Worker	1504	Unif Scale - Sched H	002	9	\$16,688	Non-Ex
6476	0.625	Food Services Worker	1504	Unif Scale - Sched H	002	10	\$17,445	Non-Ex	0.625	Food Services Worker	1504	Unif Scale - Sched H	002	9	\$16,688	Non-Ex
6477	0.75	Food Services Worker	1504	Unif Scale - Sched H	002	8	\$19,542	Non-Ex	0.75	Food Services Worker	1504	Unif Scale - Sched H	002	7	\$18,694	Non-Ex
6478	0.875	Bus Driver I/II	1488	Unif Scale - Sched H	012	10	\$34,567	Non-Ex	0.875	Bus Driver I/II	1488	Unif Scale - Sched H	012	9	\$33,067	Non-Ex
6479	0.875	Bus Driver I/II	1488	Unif Scale - Sched H	012	10	\$34,567	Non-Ex	0.875	Bus Driver I/II	1488	Unif Scale - Sched H	012	9	\$33,067	Non-Ex
6480	0.875	Bus Driver I/II	1488	Unif Scale - Sched H	012	10	\$34,567	Non-Ex	0.875	Bus Driver I/II	1488	Unif Scale - Sched H	012	9	\$33,067	Non-Ex
6481	0.875	Bus Driver I/II	1488	Unif Scale - Sched H	012	10	\$34,567	Non-Ex	0.875	Bus Driver I/II	1488	Unif Scale - Sched H	012	9	\$33,067	Non-Ex
6482	0.875	Bus Driver I/II	1488	Unif Scale - Sched H	012	10	\$34,567	Non-Ex	0.875	Bus Driver I/II	1488	Unif Scale - Sched H	012	9	\$33,067	Non-Ex
6483	0.875	Bus Driver I/II	1488	Unif Scale - Sched H	012	10	\$34,567	Non-Ex	0.875	Bus Driver I/II	1488	Unif Scale - Sched H	012	9	\$33,067	Non-Ex
6484	0.875	Bus Driver I/II	1488	Unif Scale - Sched H	012	10	\$34,567	Non-Ex	0.875	Bus Driver I/II	1488	Unif Scale - Sched H	012	9	\$33,067	Non-Ex
6485	1	Transp Attendant	1488	Unif Scale - Sched H	005	8	\$28,921	Non-Ex	1	Transp Attendant	1488	Unif Scale - Sched H	005	7	\$27,666	Non-Ex
6486	1	Bus Driver Floater	1488	Unif Scale - Sched H	013	9	\$39,704	Non-Ex	1	Bus Driver Floater	1488	Unif Scale - Sched H	013	8	\$37,981	Non-Ex
6487	1	Bus Driver Floater	1488	Unif Scale - Sched H	013	9	\$39,704	Non-Ex	1	Bus Driver Floater	1488	Unif Scale - Sched H	013	8	\$37,981	Non-Ex
6488	0.688	Food Services Worker	1504	Unif Scale - Sched H	002	8	\$17,927	Non-Ex	0.688	Food Services Worker	1504	Unif Scale - Sched H	002	7	\$17,149	Non-Ex
6489	0.438	Food Services Worker	1464	Unif Scale - Sched H	002	9	\$11,498	Non-Ex	0.438	Food Services Worker	1464	Unif Scale - Sched H	002	8	\$10,999	Non-Ex
6490	0.719	Food Services Worker	1504	Unif Scale - Sched H	002	10	\$20,069	Non-Ex	0.719	Food Services Worker	1504	Unif Scale - Sched H	002	9	\$19,198	Non-Ex
6491	0.719	Food Services Worker	1504	Unif Scale - Sched H	002	10	\$20,069	Non-Ex	0.719	Food Services Worker	1504	Unif Scale - Sched H	002	9	\$19,198	Non-Ex
6492	0.813	Food Services Kitchen Mgr I	1544	Unif Scale - Sched H	008	7	\$26,405	Non-Ex	0.813	Food Services Kitchen Mgr I	1544	Unif Scale - Sched H	008	6	\$25,259	Non-Ex
6493	1	Food Services Kitchen Mgr II	1544	Unif Scale - Sched H	009	7	\$33,778	Non-Ex	1	Food Services Kitchen Mgr II	1544	Unif Scale - Sched H	009	6	\$32,312	Non-Ex
6494	1	Food Services Worker	2080	Unif Scale - Sched H	002	8	\$36,036	Non-Ex	1	Food Services Worker	2080	Unif Scale - Sched H	002	7	\$34,472	Non-Ex
6495	0.625	Food Services Worker	1464	Unif Scale - Sched H	002	8	\$15,852	Non-Ex	0.625	Food Services Worker	1464	Unif Scale - Sched H	002	7	\$15,164	Non-Ex
6496	0.625	Food Services Worker	1464	Unif Scale - Sched H	002	8	\$15,852	Non-Ex	0.625	Food Services Worker	1464	Unif Scale - Sched H	002	7	\$15,164	Non-Ex
6497	0.781	Food Services Worker	1464	Unif Scale - Sched H	002	10	\$21,220	Non-Ex	0.781	Food Services Worker	1464	Unif Scale - Sched H	002	9	\$20,299	Non-Ex
6498	1	Bus Driver Floater	1488	Unif Scale - Sched H	013	8	\$38,361	Non-Ex	1	Bus Driver Floater	1488	Unif Scale - Sched H	013	7	\$36,696	Non-Ex
6499	0.563	Food Services Worker	1504	Unif Scale - Sched H	002	9	\$15,183	Non-Ex	0.563	Food Services Worker	1504	Unif Scale - Sched H	002	8	\$14,524	Non-Ex
6500	0.563	Food Services Worker	1504	Unif Scale - Sched H	002	9	\$15,183	Non-Ex	0.563	Food Services Worker	1504	Unif Scale - Sched H	002	8	\$14,524	Non-Ex
6501	0.781	Food Services Kitchen Mgr I	1544	Unif Scale - Sched H	008	7	\$25,366	Non-Ex	0.781	Food Services Kitchen Mgr I	1544	Unif Scale - Sched H	008	6	\$24,265	Non-Ex
6502	0.781	Food Services Kitchen Mgr I	1544	Unif Scale - Sched H	008	7	\$25,366	Non-Ex	0.781	Food Services Kitchen Mgr I	1544	Unif Scale - Sched H	008	6	\$24,265	Non-Ex
6503	0.781	Food Services Kitchen Mgr I	1544	Unif Scale - Sched H	008	7	\$25,366	Non-Ex	0.781	Food Services Kitchen Mgr I	1544	Unif Scale - Sched H	008	6	\$24,265	Non-Ex
6504	0.469	Food Services Worker	1504	Unif Scale - Sched H	002	9	\$12,648	Non-Ex	0.469	Food Services Worker	1504	Unif Scale - Sched H	002	8	\$12,099	Non-Ex
6505	0.875	Parent Liaison	1520	US-Transp Old Plan	011	10	\$31,008	Non-Ex	0.875	Parent Liaison	1520	US-Transp Old Plan	011	9	\$29,662	Non-Ex
6506	0.875	Parent Liaison	1520	US-Transp Old Plan	011	10	\$31,008	Non-Ex	0.875	Parent Liaison	1520	US-Transp Old Plan	011	9	\$29,662	Non-Ex
6507	0.875	Parent Liaison	1520	US-Transp Old Plan	011	10	\$31,008	Non-Ex	0.875	Parent Liaison	1520	US-Transp Old Plan	011	9	\$29,662	Non-Ex
6508	0.875	Parent Liaison	1520	US-Transp Old Plan	011	10	\$31,008	Non-Ex	0.875	Parent Liaison	1520	US-Transp Old Plan	011	9	\$29,662	Non-Ex
6509	0.875	Parent Liaison	1520	US-Transp Old Plan	011	10	\$31,008	Non-Ex	0.875	Parent Liaison	1520	US-Transp Old Plan	011	9	\$29,662	Non-Ex
6510	0.875	Parent Liaison	1520	US-Transp Old Plan	011	10	\$31,008	Non-Ex	0.875	Parent Liaison	1520	US-Transp Old Plan	011	9	\$29,662	Non-Ex
6511	0.875	Parent Liaison	1520	US-Transp Old Plan	011	10	\$31,008	Non-Ex	0.875	Parent Liaison	1520	US-Transp Old Plan	011	9	\$29,662	Non-Ex
6512	0.875	Parent Liaison	1520	US-Transp Old Plan	011	10	\$31,008	Non-Ex	0.875	Parent Liaison	1520	US-Transp Old Plan	011	9	\$29,662	Non-Ex

ID	FY19 Total FTE	FY19 Position Description	FY19 Annual Hours	FY19 Salary Scale Description	FY19 Grade	FY19 Step	FY19 Annual Salary	FY19 OT Status	FY18 Total FTE	FY18 Position Description	FY18 Annual Hours	FY18 Salary Scale Description	FY18 Grade	FY18 Step	FY18 Annual Salary	FY18 OT Status
6557	0.438	Food Services Worker	1504	Unif Scale - Sched H	002	9	\$11,812	Non-Ex	0.438	Food Services Worker	1504	Unif Scale - Sched H	002	8	\$11,299	Non-Ex
6558	0.531	Food Services Worker	1504	Unif Scale - Sched H	002	8	\$13,836	Non-Ex	0.531	Food Services Worker	1504	Unif Scale - Sched H	002	7	\$13,235	Non-Ex
6559	0.531	Food Services Worker	1504	Unif Scale - Sched H	002	8	\$13,836	Non-Ex	0.531	Food Services Worker	1504	Unif Scale - Sched H	002	7	\$13,235	Non-Ex
6560	0.531	Food Services Worker	1504	Unif Scale - Sched H	002	8	\$13,836	Non-Ex	0.531	Food Services Worker	1504	Unif Scale - Sched H	002	7	\$13,235	Non-Ex
6561	0.406	Food Services Worker	1464	Unif Scale - Sched H	002	9	\$10,658	Non-Ex	0.406	Food Services Worker	1464	Unif Scale - Sched H	002	8	\$10,195	Non-Ex
6562	1	Dir II, Procurement Services	2080	Unif-Scale - C 12 mos	005	8	\$134,450	Exempt	1	Dir II, Procurement Services	2080	Unif Scale - 12 mos	029	16	\$128,593	Exempt
6563	1	Dir II, Research & Strategic Improvement	2080	Unif-Scale - C 12 mos	005	8	\$134,450	Exempt	1	Dir II, Research & Strategic Improvement	2080	Unif Scale - 12 mos	029	16	\$128,593	Exempt
6564	0.5	School Counselor, ES	1455	Teacher - < 12 mos	004	13	\$39,800	Exempt	0.5	School Counselor, ES	1455	Teacher - < 12 mos	004	13	\$38,065	Exempt
6565	1	Grades 4-6 Teacher, ES	1455	Teacher - < 12 mos	004	13	\$79,600	Exempt	1	Grades 4-6 Teacher, ES	1455	Teacher - < 12 mos	004	13	\$76,130	Exempt
6566	1	ESOL Teacher, HS	1455	Teacher - < 12 mos	004	13	\$79,600	Exempt	1	ESOL Teacher, HS	1455	Teacher - < 12 mos	004	13	\$76,130	Exempt
6567	1	Physics Teacher, HS	1455	Teacher - < 12 mos	004	13	\$79,600	Exempt	1	Physics Teacher, HS	1455	Teacher - < 12 mos	004	13	\$76,130	Exempt
6568	1	Learning Disabs Teacher, MS/HS	1455	Teacher - < 12 mos	004	13	\$79,600	Exempt	1	Learning Disabs Teacher, MS/HS	1455	Teacher - < 12 mos	004	13	\$76,130	Exempt
6569	0.4	Speech Lang Pathologist	1455	Teacher - < 12 mos	004	13	\$31,840	Exempt	0.4	Speech Lang Pathologist	1455	Teacher - < 12 mos	004	13	\$30,452	Exempt
6570	1	Custodian II	2080	Unif-Scale - A 12 mos	002	9	\$42,453	Non-Ex	1	Custodian II	2080	Unif Scale - 12 mos	006	11	\$40,600	Non-Ex
6571	1	Custodian II	2080	Unif-Scale - A 12 mos	002	9	\$42,453	Non-Ex	1	Custodian II	2080	Unif Scale - 12 mos	006	11	\$40,600	Non-Ex
6572	1	Custodian II	2080	Unif-Scale - A 12 mos	002	9	\$42,453	Non-Ex	1	Custodian II	2080	Unif Scale - 12 mos	006	11	\$40,600	Non-Ex
6573	1	Custodian II	2080	Unif-Scale - A 12 mos	002	9	\$42,453	Non-Ex	1	Custodian II	2080	Unif Scale - 12 mos	006	11	\$40,600	Non-Ex
6574	1	Custodian II	2080	Unif-Scale - A 12 mos	002	9	\$42,453	Non-Ex	1	Custodian II	2080	Unif Scale - 12 mos	006	11	\$40,600	Non-Ex
6575	1	Custodian II	2080	Unif-Scale - A 12 mos	002	9	\$42,453	Non-Ex	1	Custodian II	2080	Unif Scale - 12 mos	006	11	\$40,600	Non-Ex
6576	1	Custodian II	2080	Unif-Scale - A 12 mos	002	9	\$42,453	Non-Ex	1	Custodian II	2080	Unif Scale - 12 mos	006	11	\$40,600	Non-Ex
6577	1	Field Services Senior Techn (B)	2080	Unif-Scale - A 12 mos	016	10	\$77,282	Non-Ex	1	Field Services Senior Techn (B)	2080	Unif Scale - 12 mos	019	12	\$73,901	Non-Ex
6578	1	Exec Admin Asst I/II	2080	Unif-Scale - A 12 mos	016	10	\$77,282	Non-Ex	1	Exec Admin Asst I/II	2080	Unif Scale - 12 mos	019	12	\$73,901	Non-Ex
6579	1	Transp Supervisor	2080	Unif-Scale - A 12 mos	016	10	\$77,282	Non-Ex	1	Transp Supervisor	2080	Unif Scale - 12 mos	019	12	\$73,901	Non-Ex
6580	1	Transp Supervisor	2080	Unif-Scale - A 12 mos	016	10	\$77,282	Non-Ex	1	Transp Supervisor	2080	Unif Scale - 12 mos	019	12	\$73,901	Non-Ex
6581	1	Security Systems Technical Spec	2080	Unif-Scale - A 12 mos	016	10	\$77,282	Non-Ex	1	Security Systems Technical Spec	2080	Unif Scale - 12 mos	019	12	\$73,901	Non-Ex
6582	1	Field Construction Rep	2080	Unif-Scale - A 12 mos	016	10	\$77,282	Non-Ex	1	Field Construction Rep	2080	Unif Scale - 12 mos	019	12	\$73,901	Non-Ex
6583	1	Exec Admin Asst I/II	2080	Unif-Scale - A 12 mos	016	11	\$79,600	Non-Ex	1	Exec Admin Asst I/II	2080	Unif Scale - 12 mos	019	13	\$76,117	Non-Ex
6584	1	Transp Supervisor	2080	Unif-Scale - A 12 mos	016	11	\$79,600	Non-Ex	1	Transp Supervisor	2080	Unif Scale - 12 mos	019	13	\$76,117	Non-Ex
6585	1	Transp Supervisor	2080	Unif-Scale - A 12 mos	016	11	\$79,600	Non-Ex	1	Transp Supervisor	2080	Unif Scale - 12 mos	019	13	\$76,117	Non-Ex
6586	1	HVAC Supervisor (B)	2080	Unif-Scale - A 12 mos	016	11	\$79,600	Non-Ex	1	HVAC Supervisor (B)	2080	Unif Scale - 12 mos	019	13	\$76,117	Non-Ex
6587	1	English Teacher, HS	1552	TJ Teacher - < 12 mos	007	20	\$105,344	Exempt	1	English Teacher, HS	1552	TJ Teacher - < 12 mos	007	19	\$100,734	Exempt
6588	1	ESOL Assessment Teacher	1635	Teacher - < 12 mos	007	20	\$110,632	Exempt	1	ESOL Assessment Teacher	1635	Teacher - < 12 mos	007	19	\$105,790	Exempt
6589	1	Music Teacher, ES	1455	Teacher - < 12 mos	007	20	\$98,453	Exempt	1	Music Teacher, ES	1455	Teacher - < 12 mos	007	19	\$94,144	Exempt
6590	1	Music Teacher, ES	1455	Teacher - < 12 mos	007	20	\$98,453	Exempt	1	Music Teacher, ES	1455	Teacher - < 12 mos	007	19	\$94,144	Exempt
6591	1	Resource Teacher, MS	1455	Teacher - < 12 mos	007	20	\$98,453	Exempt	1	Business & IT Teacher, MS	1455	Teacher - < 12 mos	007	19	\$94,144	Exempt
6592	1	Mathematics Teacher, HS	1455	Teacher - < 12 mos	007	20	\$98,453	Exempt	1	Mathematics Teacher, HS	1455	Teacher - < 12 mos	007	19	\$94,144	Exempt
6593	1	Mathematics Teacher, HS	1455	Teacher - < 12 mos	007	20	\$98,453	Exempt	1	Mathematics Teacher, HS	1455	Teacher - < 12 mos	007	19	\$94,144	Exempt
6594	1	Chemistry Teacher, HS	1455	Teacher - < 12 mos	007	20	\$98,453	Exempt	1	Chemistry Teacher, HS	1455	Teacher - < 12 mos	007	19	\$94,144	Exempt
6595	1	Physics Teacher, HS	1455	Teacher - < 12 mos	007	20	\$98,453	Exempt	1	Physics Teacher, HS	1455	Teacher - < 12 mos	007	19	\$94,144	Exempt
6596	1	Learning Disabs Teacher, MS/HS	1455	Teacher - < 12 mos	007	20	\$98,453	Exempt	1	Learning Disabs Teacher, MS/HS	1455	Teacher - < 12 mos	007	19	\$94,144	Exempt
6597	1	School Counselor, HS	1522.5	Teacher - < 12 mos	007	20	\$103,020	Exempt	1	School Counselor, HS	1522.5	Teacher - < 12 mos	007	19	\$98,511	Exempt
6598	1	Admin Asst I	2080	Unif-Scale - A 12 mos	009	10	\$58,211	Non-Ex	1	Admin Asst II	2080	Unif Scale - 12 mos	014	11	\$55,661	Non-Ex
6599	1	Principal, ES	2080	Schl Bsd Admin - 12 mos	005	10	\$139,882	Exempt	1	Principal, ES	2080	Unif Scale - 12 mos	030	16	\$133,749	Exempt
6600	1	Principal, ES	2080	Schl Bsd Admin - 12 mos	005	10	\$139,882	Exempt	1	Principal, ES	2080	Unif Scale - 12 mos	030	16	\$133,749	Exempt

ID	FY19 Total FTE	FY19 Position Description	FY19 Annual Hours	FY19 Salary Scale Description	FY19 Grade	FY19 Step	FY19 Annual Salary	FY19 OT Status	FY18 Total FTE	FY18 Position Description	FY18 Annual Hours	FY18 Salary Scale Description	FY18 Grade	FY18 Step	FY18 Annual Salary	FY18 OT Status
6601	1	Principal, ES	2080	Schl Bsd Admin - 12 mos	005	10	\$139,882	Exempt	1	Principal, ES	2080	Unif Scale - 12 mos	030	16	\$133,749	Exempt
6602	1	Principal, ES	2080	Schl Bsd Admin - 12 mos	005	10	\$139,882	Exempt	1	Principal, ES	2080	Unif Scale - 12 mos	030	16	\$133,749	Exempt
6603	1	Principal, ES	2080	Schl Bsd Admin - 12 mos	005	10	\$139,882	Exempt	1	Principal, ES	2080	Unif Scale - 12 mos	030	16	\$133,749	Exempt
6604	1	Principal, ES	2080	Schl Bsd Admin - 12 mos	005	10	\$139,882	Exempt	1	Principal, ES	2080	Unif Scale - 12 mos	030	16	\$133,749	Exempt
6605	1	Principal, ES	2080	Schl Bsd Admin - 12 mos	005	10	\$139,882	Exempt	1	Principal, ES	2080	Unif Scale - 12 mos	030	16	\$133,749	Exempt
6606	1	Principal, ES	2080	Schl Bsd Admin - 12 mos	005	10	\$139,882	Exempt	1	Principal, ES	2080	Unif Scale - 12 mos	030	16	\$133,749	Exempt
6607	1	Principal, ES	2080	Schl Bsd Admin - 12 mos	005	10	\$139,882	Exempt	1	Principal, ES	2080	Unif Scale - 12 mos	030	16	\$133,749	Exempt
6608	1	Principal, ES	2080	Schl Bsd Admin - 12 mos	005	10	\$139,882	Exempt	1	Principal, ES	2080	Unif Scale - 12 mos	030	16	\$133,749	Exempt
6609	1	Principal, ES	2080	Schl Bsd Admin - 12 mos	005	10	\$139,882	Exempt	1	Principal, ES	2080	Unif Scale - 12 mos	030	16	\$133,749	Exempt
6610	1	Kindergarten Teacher, ES	1455	Teacher - < 12 mos	004	14	\$81,961	Exempt	1	Kindergarten Teacher, ES	1455	Teacher - < 12 mos	004	14	\$78,359	Exempt
6611	1	Gifted Ed Center Teacher, ES	1455	Teacher - < 12 mos	004	14	\$81,961	Exempt	1	Gifted Ed Center Teacher, ES	1455	Teacher - < 12 mos	004	14	\$78,359	Exempt
6612	1	Mathematics Teacher, MS	1455	Teacher - < 12 mos	004	14	\$81,961	Exempt	1	Mathematics Teacher, MS	1455	Teacher - < 12 mos	004	14	\$78,359	Exempt
6613	1	Multiple Disabs Teacher	1455	Teacher - < 12 mos	004	14	\$81,961	Exempt	1	Multiple Disabs Teacher	1455	Teacher - < 12 mos	004	14	\$78,359	Exempt
6614	0.5	Resource Teacher, ES	1455	Teacher - < 12 mos	004	14	\$40,980	Exempt	0.5	Resource Teacher, ES	1455	Teacher - < 12 mos	004	14	\$39,179	Exempt
6615	0.5	Chinese Lang Teacher, HS	1455	Teacher - < 12 mos	004	14	\$40,980	Exempt	0.5	Chinese Lang Teacher, HS	1455	Teacher - < 12 mos	004	14	\$39,179	Exempt
6616	1	Facilities Mngmnt Liaison	2080	Unif-Scale - B 12 mos	001	15	\$91,416	Exempt	1	Facilities Mngmnt Liaison	2080	Unif Scale - 12 mos	020	17	\$87,398	Exempt
6617	1	Technical Inspector (M)	2080	Unif-Scale - B 12 mos	001	15	\$91,416	Exempt	1	Technical Inspector (M)	2080	Unif Scale - 12 mos	020	17	\$87,398	Exempt
6618	1	After-School Spec	2080	Unif-Scale - B 12 mos	001	14	\$89,186	Exempt	1	After-School Spec	2080	Unif Scale - 12 mos	020	16	\$85,266	Exempt
6619	1	Technical Inspector (M)	2080	Unif-Scale - B 12 mos	001	14	\$89,186	Exempt	1	Technical Inspector (M)	2080	Unif Scale - 12 mos	020	16	\$85,266	Exempt
6620	1	Student Services Asst	2080	Unif-Scale - A 12 mos	009	7	\$52,503	Non-Ex	1	Student Services Asst	2080	Unif Scale - 12 mos	013	9	\$50,195	Non-Ex
6621	1	Admin Asst I	2080	Unif-Scale - A 12 mos	009	7	\$52,503	Non-Ex	1	Admin Asst I	2080	Unif Scale - 12 mos	013	9	\$50,195	Non-Ex
6622	1	Admin Asst I	2080	Unif-Scale - A 12 mos	009	7	\$52,503	Non-Ex	1	Admin Asst I	2080	Unif Scale - 12 mos	013	9	\$50,195	Non-Ex
6623	1	Admin Asst I	2080	Unif-Scale - A 12 mos	009	7	\$52,503	Non-Ex	1	Admin Asst I	2080	Unif Scale - 12 mos	013	9	\$50,195	Non-Ex
6624	1	Admin Asst I	2080	Unif-Scale - A 12 mos	009	7	\$52,503	Non-Ex	1	Admin Asst I	2080	Unif Scale - 12 mos	013	9	\$50,195	Non-Ex
6625	1	Admin Asst I	2080	Unif-Scale - A 12 mos	009	7	\$52,503	Non-Ex	1	Admin Asst I	2080	Unif Scale - 12 mos	013	9	\$50,195	Non-Ex
6626	1	Admin Asst I	2080	Unif-Scale - A 12 mos	009	7	\$52,503	Non-Ex	1	Admin Asst I	2080	Unif Scale - 12 mos	013	9	\$50,195	Non-Ex
6627	1	Admin Asst I	2080	Unif-Scale - A 12 mos	009	7	\$52,503	Non-Ex	1	Admin Asst I	2080	Unif Scale - 12 mos	013	9	\$50,195	Non-Ex
6628	1	ACE Operations Asst I/II/III	2080	Unif-Scale - A 12 mos	009	7	\$52,503	Non-Ex	1	ACE Operations Asst I/II/III	2080	Unif Scale - 12 mos	013	9	\$50,195	Non-Ex
6629	1	Security Officer (B)	2080	Unif-Scale - A 12 mos	009	7	\$52,503	Non-Ex	1	Security Officer (B)	2080	Unif Scale - 12 mos	013	9	\$50,195	Non-Ex
6630	1	Security Officer (B)	2080	Unif-Scale - A 12 mos	009	7	\$52,503	Non-Ex	1	Security Officer (B)	2080	Unif Scale - 12 mos	013	9	\$50,195	Non-Ex
6631	1	Carpenter I	2080	Unif-Scale - A 12 mos	009	7	\$52,503	Non-Ex	1	Carpenter I	2080	Unif Scale - 12 mos	013	9	\$50,195	Non-Ex
6632	1	Building Supervisor II	2080	Unif-Scale - A 12 mos	009	7	\$52,503	Non-Ex	1	Building Supervisor II	2080	Unif Scale - 12 mos	013	9	\$50,195	Non-Ex
6633	1	Building Resources Techn	2080	Unif-Scale - A 12 mos	009	7	\$52,503	Non-Ex	1	Building Resources Techn	2080	Unif Scale - 12 mos	013	9	\$50,195	Non-Ex
6634	1	After-School Spec	2080	Unif-Scale - B 12 mos	001	13	\$87,011	Exempt	1	After-School Spec	2080	Unif Scale - 12 mos	020	15	\$83,186	Exempt
6635	1	Building Supervisor II	2080	Unif-Scale - A 12 mos	009	6	\$50,727	Non-Ex	1	Building Supervisor II	2080	Unif Scale - 12 mos	013	8	\$48,497	Non-Ex
6636	1	Student Services Asst	2080	Unif-Scale - A 12 mos	009	8	\$54,341	Non-Ex	1	Student Services Asst	2080	Unif Scale - 12 mos	013	10	\$51,952	Non-Ex
6637	1	Student Services Asst	2080	Unif-Scale - A 12 mos	009	8	\$54,341	Non-Ex	1	Student Services Asst	2080	Unif Scale - 12 mos	013	10	\$51,952	Non-Ex
6638	1	Admin Asst I	2080	Unif-Scale - A 12 mos	009	8	\$54,341	Non-Ex	1	Admin Asst I	2080	Unif Scale - 12 mos	013	10	\$51,952	Non-Ex
6639	1	Admin Asst I	2080	Unif-Scale - A 12 mos	009	8	\$54,341	Non-Ex	1	Student Services Asst	2080	Unif Scale - 12 mos	013	10	\$51,952	Non-Ex
6640	1	Security Officer (B)	2080	Unif-Scale - A 12 mos	009	8	\$54,341	Non-Ex	1	Security Officer (B)	2080	Unif Scale - 12 mos	013	10	\$51,952	Non-Ex
6641	1	Carpenter I	2080	Unif-Scale - A 12 mos	009	8	\$54,341	Non-Ex	1	Carpenter I	2080	Unif Scale - 12 mos	013	10	\$51,952	Non-Ex
6642	1	Pest Controller I	2080	Unif-Scale - A 12 mos	009	8	\$54,341	Non-Ex	1	Pest Controller I	2080	Unif Scale - 12 mos	013	10	\$51,952	Non-Ex
6643	1	Building Supervisor II	2080	Unif-Scale - A 12 mos	009	8	\$54,341	Non-Ex	1	Building Supervisor II	2080	Unif Scale - 12 mos	013	10	\$51,952	Non-Ex
6644	1	Building Supervisor II	2080	Unif-Scale - A 12 mos	009	8	\$54,341	Non-Ex	1	Building Supervisor II	2080	Unif Scale - 12 mos	013	10	\$51,952	Non-Ex

ID	FY19 Total FTE	FY19 Position Description	FY19 Annual Hours	FY19 Salary Scale Description	FY19 Grade	FY19 Step	FY19 Annual Salary	FY19 OT Status	FY18 Total FTE	FY18 Position Description	FY18 Annual Hours	FY18 Salary Scale Description	FY18 Grade	FY18 Step	FY18 Annual Salary	FY18 OT Status
6689	1	Mathematics Teacher, HS	1455	Teacher - < 12 mos	001	17	\$74,293	Exempt	1	Mathematics Teacher, HS	1455	Teacher - < 12 mos	001	16	\$71,025	Exempt
6690	1	Spanish Lang Teacher, HS	1455	Teacher - < 12 mos	001	17	\$74,293	Exempt	1	Spanish Lang Teacher, HS	1455	Teacher - < 12 mos	001	16	\$71,025	Exempt
6691	1	Biology Teacher, HS	1455	Teacher - < 12 mos	001	17	\$74,293	Exempt	1	Biology Teacher, HS	1455	Teacher - < 12 mos	001	16	\$71,025	Exempt
6692	1	History & Soc Stud Teacher, HS	1455	Teacher - < 12 mos	001	17	\$74,293	Exempt	1	History & Soc Stud Teacher, HS	1455	Teacher - < 12 mos	001	16	\$71,025	Exempt
6693	1	History & Soc Stud Teacher, HS	1455	Teacher - < 12 mos	001	17	\$74,293	Exempt	1	History & Soc Stud Teacher, HS	1455	Teacher - < 12 mos	001	16	\$71,025	Exempt
6694	1	Fam & Consmr Sci Teacher, HS	1455	Teacher - < 12 mos	001	17	\$74,293	Exempt	1	Fam & Consmr Sci Teacher, HS	1455	Teacher - < 12 mos	001	16	\$71,025	Exempt
6695	1	American Sign Lang Teacher, HS	1455	Teacher - < 12 mos	001	17	\$74,293	Exempt	1	American Sign Lang Teacher, HS	1455	Teacher - < 12 mos	001	16	\$71,025	Exempt
6696	1	Emotional Disabs Teacher	1455	Teacher - < 12 mos	001	17	\$74,293	Exempt	1	Emotional Disabs Teacher	1455	Teacher - < 12 mos	001	16	\$71,025	Exempt
6697	1	Learning Disabs Teacher, ES	1455	Teacher - < 12 mos	001	17	\$74,293	Exempt	1	Learning Disabs Teacher, ES	1455	Teacher - < 12 mos	001	16	\$71,025	Exempt
6698	1	Learning Disabs Teacher, MS/HS	1455	Teacher - < 12 mos	001	17	\$74,293	Exempt	1	Learning Disabs Teacher, MS/HS	1455	Teacher - < 12 mos	001	16	\$71,025	Exempt
6699	1	Occupational Therapist	1455	Teacher - < 12 mos	001	17	\$74,293	Exempt	1	Occupational Therapist	1455	Teacher - < 12 mos	001	16	\$71,025	Exempt
6700	1	Music & Comp Tech Teacher, HS	1552	TJ Teacher - < 12 mos	001	17	\$79,494	Exempt	1	Music & Comp Tech Teacher, HS	1552	TJ Teacher - < 12 mos	001	16	\$75,997	Exempt
6701	0.6	Resource Teacher, ES	1455	Teacher - < 12 mos	001	17	\$44,576	Exempt	0.6	Resource Teacher, ES	1455	Teacher - < 12 mos	001	16	\$42,615	Exempt
6702	0.8	ESOL Teacher, ES	1455	Teacher - < 12 mos	001	17	\$59,435	Exempt	0.8	ESOL Teacher, ES	1455	Teacher - < 12 mos	001	16	\$56,820	Exempt
6703	1	Biology Teacher, MS	1522.5	Teacher - < 12 mos	002	23	\$93,071	Exempt	1	Biology Teacher, MS	1455	Teacher - < 12 mos	002	23	\$88,945	Exempt
6704	1	Field Custodian	2080	Unif-Scale - A 12 mos	003	9	\$44,193	Non-Ex	1	Field Custodian	2080	Unif Scale - 12 mos	007	11	\$42,233	Non-Ex
6705	1	Field Custodian	2080	Unif-Scale - A 12 mos	003	9	\$44,193	Non-Ex	1	Field Custodian	2080	Unif Scale - 12 mos	007	11	\$42,233	Non-Ex
6706	1	Field Custodian	2080	Unif-Scale - A 12 mos	003	9	\$44,193	Non-Ex	1	Field Custodian	2080	Unif Scale - 12 mos	007	11	\$42,233	Non-Ex
6707	1	Art Teacher, ES	1455	Teacher - < 12 mos	005	26	\$100,461	Exempt	1	Art Teacher, ES	1455	Teacher - < 12 mos	004	25	\$95,988	Exempt
6708	1	Speech Lang Pathologist	1455	Teacher - < 12 mos	005	26	\$100,461	Exempt	1	Speech Lang Pathologist	1455	Teacher - < 12 mos	004	25	\$95,988	Exempt
6709	1	Criminal Justice Teacher, HS	1455	ATA Teachers - < 12 mos	001	23	\$97,828	Exempt	1	Criminal Justice Teacher, HS	1552	TJ Teacher - < 12 mos	001	23	\$93,460	Exempt
6710	0.5	Mathematics Teacher, HS	1455	Teacher - < 12 mos	005	6	\$32,816	Exempt	0.5	Mathematics Teacher, HS	1455	Teacher - < 12 mos	005	6	\$31,350	Exempt
6711	1	Buyer Asst I/II/III	2080	Unif-Scale - A 12 mos	010	7	\$54,655	Non-Ex	1	Buyer Asst I/II/III	2080	Unif Scale - 12 mos	014	9	\$52,213	Non-Ex
6712	1	Admin Asst II	2080	Unif-Scale - A 12 mos	010	7	\$54,655	Non-Ex	1	Admin Asst II	2080	Unif Scale - 12 mos	014	9	\$52,213	Non-Ex
6713	1	Admin Asst II	2080	Unif-Scale - A 12 mos	010	7	\$54,655	Non-Ex	1	Admin Asst II	2080	Unif Scale - 12 mos	014	9	\$52,213	Non-Ex
6714	1	Admin Asst II	2080	Unif-Scale - A 12 mos	010	7	\$54,655	Non-Ex	1	Admin Asst II	2080	Unif Scale - 12 mos	014	9	\$52,213	Non-Ex
6715	1	Admin Asst II	2080	Unif-Scale - A 12 mos	010	7	\$54,655	Non-Ex	1	Admin Asst II	2080	Unif Scale - 12 mos	014	9	\$52,213	Non-Ex
6716	1	Admin Asst II	2080	Unif-Scale - A 12 mos	010	7	\$54,655	Non-Ex	1	Admin Asst II	2080	Unif Scale - 12 mos	014	9	\$52,213	Non-Ex
6717	1	Admin Asst II	2080	Unif-Scale - A 12 mos	010	7	\$54,655	Non-Ex	1	Admin Asst II	2080	Unif Scale - 12 mos	014	9	\$52,213	Non-Ex
6718	1	Admin Asst II	2080	Unif-Scale - A 12 mos	010	7	\$54,655	Non-Ex	1	Admin Asst II	2080	Unif Scale - 12 mos	014	9	\$52,213	Non-Ex
6719	1	Admin Asst II	2080	Unif-Scale - A 12 mos	010	7	\$54,655	Non-Ex	1	Admin Asst II	2080	Unif Scale - 12 mos	014	9	\$52,213	Non-Ex
6720	1	Student Information Asst III/IV	2080	Unif-Scale - A 12 mos	010	7	\$54,655	Non-Ex	1	Student Information Asst III/IV	2080	Unif Scale - 12 mos	014	9	\$52,213	Non-Ex
6721	1	Insulator	2080	Unif-Scale - A 12 mos	010	7	\$54,655	Non-Ex	1	Insulator	2080	Unif Scale - 12 mos	014	9	\$52,213	Non-Ex
6722	1	Locksmith I	2080	Unif-Scale - A 12 mos	010	7	\$54,655	Non-Ex	1	Locksmith I	2080	Unif Scale - 12 mos	014	9	\$52,213	Non-Ex
6723	1	Gifted Ed Center Teacher, ES	1455	Teacher - < 12 mos	005	6	\$65,633	Exempt	1	Gifted Ed Center Teacher, ES	1455	Teacher - < 12 mos	005	6	\$62,700	Exempt
6724	1	Retirement Asst	2080	Unif-Scale - A 12 mos	010	6	\$52,807	Non-Ex	1	Retirement Asst	2080	Unif Scale - 12 mos	014	8	\$50,447	Non-Ex
6725	1	Admin Asst II	2080	Unif-Scale - A 12 mos	010	6	\$52,807	Non-Ex	1	Admin Asst II	2080	Unif Scale - 12 mos	014	8	\$50,447	Non-Ex
6726	1	Admin Asst II	2080	Unif-Scale - A 12 mos	010	6	\$52,807	Non-Ex	1	Admin Asst II	2080	Unif Scale - 12 mos	014	8	\$50,447	Non-Ex
6727	1	Business Op Asst I/II/III	2080	Unif-Scale - A 12 mos	010	6	\$52,807	Non-Ex	1	Business Op Asst I/II/III	2080	Unif Scale - 12 mos	014	8	\$50,447	Non-Ex
6728	1	Building Supervisor III	2080	Unif-Scale - A 12 mos	010	6	\$52,807	Non-Ex	1	Building Supervisor III	2080	Unif Scale - 12 mos	014	8	\$50,447	Non-Ex
6729	1	Finance Techn I/II	2080	Unif-Scale - A 12 mos	010	8	\$56,568	Non-Ex	1	Finance Techn I/II	2080	Unif Scale - 12 mos	014	10	\$54,039	Non-Ex
6730	1	Warehouse Inventory Techn	2080	Unif-Scale - A 12 mos	010	8	\$56,568	Non-Ex	1	Warehouse Inventory Techn	2080	Unif Scale - 12 mos	014	10	\$54,039	Non-Ex
6731	1	Client Services Rep I/II/III	2080	Unif-Scale - A 12 mos	010	8	\$56,568	Non-Ex	1	Client Services Rep I/II/III	2080	Unif Scale - 12 mos	014	10	\$54,039	Non-Ex
6732	1	Admin Asst II	2080	Unif-Scale - A 12 mos	010	8	\$56,568	Non-Ex	1	Admin Asst II	2080	Unif Scale - 12 mos	014	10	\$54,039	Non-Ex

ID	FY19 Total FTE	FY19 Position Description	FY19 Annual Hours	FY19 Salary Scale Description	FY19 Grade	FY19 Step	FY19 Annual Salary	FY19 OT Status	FY18 Total FTE	FY18 Position Description	FY18 Annual Hours	FY18 Salary Scale Description	FY18 Grade	FY18 Step	FY18 Annual Salary	FY18 OT Status
6733	1	Admin Asst II	2080	Unif-Scale - A 12 mos	010	8	\$56,568	Non-Ex	1	Admin Asst II	2080	Unif Scale - 12 mos	014	10	\$54,039	Non-Ex
6734	1	Admin Asst II	2080	Unif-Scale - A 12 mos	010	8	\$56,568	Non-Ex	1	Admin Asst II	2080	Unif Scale - 12 mos	014	10	\$54,039	Non-Ex
6735	1	Admin Asst II	2080	Unif-Scale - A 12 mos	010	8	\$56,568	Non-Ex	1	Admin Asst II	2080	Unif Scale - 12 mos	014	10	\$54,039	Non-Ex
6736	1	Admin Asst II	2080	Unif-Scale - A 12 mos	010	8	\$56,568	Non-Ex	1	Admin Asst II	2080	Unif Scale - 12 mos	014	10	\$54,039	Non-Ex
6737	1	Admin Asst II	2080	Unif-Scale - A 12 mos	010	8	\$56,568	Non-Ex	1	Admin Asst II	2080	Unif Scale - 12 mos	014	10	\$54,039	Non-Ex
6738	1	Admin Asst II	2080	Unif-Scale - A 12 mos	010	8	\$56,568	Non-Ex	1	Admin Asst II	2080	Unif Scale - 12 mos	014	10	\$54,039	Non-Ex
6739	1	Admin Asst II	2080	Unif-Scale - A 12 mos	010	8	\$56,568	Non-Ex	1	Admin Asst II	2080	Unif Scale - 12 mos	014	10	\$54,039	Non-Ex
6740	1	Business Op Asst I/II/III	2080	Unif-Scale - A 12 mos	010	8	\$56,568	Non-Ex	1	Business Op Asst I/II/III	2080	Unif Scale - 12 mos	014	10	\$54,039	Non-Ex
6741	1	Business Op Asst I/II/III	2080	Unif-Scale - A 12 mos	010	8	\$56,568	Non-Ex	1	Business Op Asst I/II/III	2080	Unif Scale - 12 mos	014	10	\$54,039	Non-Ex
6742	1	Business Op Asst I/II/III	2080	Unif-Scale - A 12 mos	010	8	\$56,568	Non-Ex	1	Business Op Asst I/II/III	2080	Unif Scale - 12 mos	014	10	\$54,039	Non-Ex
6743	1	Painter II	2080	Unif-Scale - A 12 mos	010	8	\$56,568	Non-Ex	1	Painter II	2080	Unif Scale - 12 mos	014	10	\$54,039	Non-Ex
6744	1	Power Generator Techn	2080	Unif-Scale - A 12 mos	010	8	\$56,568	Non-Ex	1	Power Generator Techn	2080	Unif Scale - 12 mos	014	10	\$54,039	Non-Ex
6745	1	Field Operating Engineer	2080	Unif-Scale - A 12 mos	010	8	\$56,568	Non-Ex	1	Field Operating Engineer	2080	Unif Scale - 12 mos	014	10	\$54,039	Non-Ex
6746	1	Building Supervisor III	2080	Unif-Scale - A 12 mos	010	8	\$56,568	Non-Ex	1	Building Supervisor III	2080	Unif Scale - 12 mos	014	10	\$54,039	Non-Ex
6747	1	Building Supervisor III	2080	Unif-Scale - A 12 mos	010	8	\$56,568	Non-Ex	1	Building Supervisor III	2080	Unif Scale - 12 mos	014	10	\$54,039	Non-Ex
6748	1	Building Supervisor III	2080	Unif-Scale - A 12 mos	010	8	\$56,568	Non-Ex	1	Building Supervisor III	2080	Unif Scale - 12 mos	014	10	\$54,039	Non-Ex
6749	1	Food Serv Kitchen Mgr, Centr Off	2080	Unif-Scale - A 12 mos	010	8	\$56,568	Non-Ex	1	Food Serv Kitchen Mgr, Centr Off	2080	Unif Scale - 12 mos	014	10	\$54,039	Non-Ex
6750	1	Employee Testing & Compliance Spec	2080	Unif-Scale - B 12 mos	002	12	\$88,369	Exempt	1	Employee Testing & Compliance Spec	2080	Unif Scale - 12 mos	021	14	\$84,412	Exempt
6751	1	Functl Applic Spec I	2080	Unif-Scale - B 12 mos	002	12	\$88,369	Exempt	1	Functl Applic Spec I	2080	Unif Scale - 12 mos	021	14	\$84,412	Exempt
6752	1	Functl Applic Spec I	2080	Unif-Scale - B 12 mos	002	12	\$88,369	Exempt	1	Functl Applic Spec I	2080	Unif Scale - 12 mos	021	14	\$84,412	Exempt
6753	1	Functl Applic Spec I	2080	Unif-Scale - B 12 mos	002	13	\$90,579	Exempt	1	Functl Applic Spec I	2080	Unif Scale - 12 mos	021	15	\$86,522	Exempt
6754	1	Senior Buyer	2080	Unif-Scale - B 12 mos	002	13	\$90,579	Exempt	1	Senior Buyer	2080	Unif Scale - 12 mos	021	15	\$86,522	Exempt
6755	1	Transp Training Operations Supervisor	2080	Unif-Scale - B 12 mos	002	13	\$90,579	Exempt	1	Transp Training Operations Supervisor	2080	Unif Scale - 12 mos	021	15	\$86,522	Exempt
6756	1	Financial Analyst I	2080	Unif-Scale - B 12 mos	002	14	\$92,843	Exempt	1	Financial Analyst I	2080	Unif Scale - 12 mos	021	16	\$88,684	Exempt
6757	1	Fire Alarm Systems Spec	2080	Unif-Scale - B 12 mos	002	14	\$92,843	Exempt	1	Fire Alarm Systems Spec	2080	Unif Scale - 12 mos	021	16	\$88,684	Exempt
6758	1	ACE Career & Articulation Spec	2080	Unif-Scale - B 12 mos	002	14	\$92,843	Exempt	1	ACE Career & Articulation Spec	2080	Unif Scale - 12 mos	021	16	\$88,684	Exempt
6759	1	Admin Asst I	1752	Unif-Scale - A < 12 mos	009	2	\$40,410	Non-Ex	1	Admin Asst I	1752	Unif Scale - < 12 mos	013	4	\$38,597	Non-Ex
6760	1	Kindergarten Teacher, ES	1455	Teacher - < 12 mos	003	15	\$75,380	Exempt	1	Kindergarten Teacher, ES	1455	Teacher - < 12 mos	003	14	\$71,996	Exempt
6761	1	Librarian, ES	1455	Teacher - < 12 mos	003	15	\$75,380	Exempt	1	Librarian, ES	1455	Teacher - < 12 mos	003	14	\$71,996	Exempt
6762	1	Grades 1-3 Teacher, ES	1455	Teacher - < 12 mos	003	15	\$75,380	Exempt	1	Grades 1-3 Teacher, ES	1455	Teacher - < 12 mos	003	14	\$71,996	Exempt
6763	1	Grades 1-3 Teacher, ES	1455	Teacher - < 12 mos	003	15	\$75,380	Exempt	1	Grades 1-3 Teacher, ES	1455	Teacher - < 12 mos	003	14	\$71,996	Exempt
6764	1	Grades 1-3 Teacher, ES	1455	Teacher - < 12 mos	003	15	\$75,380	Exempt	1	Grades 1-3 Teacher, ES	1455	Teacher - < 12 mos	003	14	\$71,996	Exempt
6765	1	Grades 1-3 Teacher, ES	1455	Teacher - < 12 mos	003	15	\$75,380	Exempt	1	Grades 1-3 Teacher, ES	1455	Teacher - < 12 mos	003	14	\$71,996	Exempt
6766	1	Grades 4-6 Teacher, ES	1455	Teacher - < 12 mos	003	15	\$75,380	Exempt	1	Grades 4-6 Teacher, ES	1455	Teacher - < 12 mos	003	14	\$71,996	Exempt
6767	1	Grades 4-6 Teacher, ES	1455	Teacher - < 12 mos	003	15	\$75,380	Exempt	1	Grades 1-3 Teacher, ES	1455	Teacher - < 12 mos	003	14	\$71,996	Exempt
6768	1	Mathematics Teacher, HS	1455	Teacher - < 12 mos	003	15	\$75,380	Exempt	1	Mathematics Teacher, HS	1455	Teacher - < 12 mos	003	14	\$71,996	Exempt
6769	1	Mathematics Teacher, HS	1455	Teacher - < 12 mos	003	15	\$75,380	Exempt	1	Mathematics Teacher, HS	1455	Teacher - < 12 mos	003	14	\$71,996	Exempt
6770	1	Biology Teacher, HS	1455	Teacher - < 12 mos	003	15	\$75,380	Exempt	1	Biology Teacher, HS	1455	Teacher - < 12 mos	003	14	\$71,996	Exempt
6771	1	History & Soc Stud Teacher, HS	1455	Teacher - < 12 mos	003	15	\$75,380	Exempt	1	History & Soc Stud Teacher, HS	1455	Teacher - < 12 mos	003	14	\$71,996	Exempt
6772	1	History & Soc Stud Teacher, HS	1455	Teacher - < 12 mos	003	15	\$75,380	Exempt	1	History & Soc Stud Teacher, HS	1455	Teacher - < 12 mos	003	14	\$71,996	Exempt
6773	1	Learning Disabs Teacher, MS/HS	1455	Teacher - < 12 mos	003	15	\$75,380	Exempt	1	Learning Disabs Teacher, MS/HS	1455	Teacher - < 12 mos	003	14	\$71,996	Exempt
6774	1	Itinerant Music, Strings, Teacher	1455	Teacher - < 12 mos	003	15	\$75,380	Exempt	1	Itinerant Music, Strings, Teacher	1455	Teacher - < 12 mos	003	14	\$71,996	Exempt
6775	1	Resource Teacher, ABA	1635	Teacher - < 12 mos	003	15	\$84,706	Exempt	1	Resource Teacher, ABA	1635	Teacher - < 12 mos	003	14	\$80,903	Exempt
6776	0.6	Resource Teacher, ES	1455	Teacher - < 12 mos	003	15	\$45,228	Exempt	0.6	Resource Teacher, ES	1455	Teacher - < 12 mos	003	14	\$43,197	Exempt

ID	FY19 Total FTE	FY19 Position Description	FY19 Annual Hours	FY19 Salary Scale Description	FY19 Grade	FY19 Step	FY19 Annual Salary	FY19 OT Status	FY18 Total FTE	FY18 Position Description	FY18 Annual Hours	FY18 Salary Scale Description	FY18 Grade	FY18 Step	FY18 Annual Salary	FY18 OT Status
6777	1	Grades 1-3 Teacher, ES	1455	Teacher - < 12 mos	002	11	\$68,145	Exempt	1	Grades 1-3 Teacher, ES	1455	Teacher - < 12 mos	002	11	\$65,082	Exempt
6778	1	Head Librarian, MS	1485	Teacher - < 12 mos	005	24	\$101,782	Exempt	1	History & Soc Stud Teacher, HS	1455	Teacher - < 12 mos	005	23	\$97,191	Exempt
6779	1	Head Librarian, MS	1485	Teacher - < 12 mos	005	24	\$101,782	Exempt	1	Librarian, MS	1455	Teacher - < 12 mos	005	23	\$97,191	Exempt
6780	1	Tech Ed Teacher, MS	1455	Teacher - < 12 mos	002	1	\$51,999	Exempt	1	Tech Ed Teacher, MS	1455	Teacher - < 12 mos	002	1	\$49,653	Exempt
6781	1	Learning Disabs Teacher, ES	1455	Teacher - < 12 mos	003	1	\$52,000	Exempt	1	Learning Disabs Teacher, ES	1455	Teacher - < 12 mos	002	1	\$49,653	Exempt
6782	0.5	Title I Resource Teacher, ES	1455	Teacher - < 12 mos	005	11	\$38,581	Exempt	0.5	Title I Resource Teacher, ES	1455	Teacher - < 12 mos	005	11	\$36,838	Exempt
6783	1	ESOL Teacher, ES	1455	Teacher - < 12 mos	005	11	\$77,163	Exempt	1	ESOL Teacher, ES	1455	Teacher - < 12 mos	005	11	\$73,676	Exempt
6784	1	Gifted Ed Center Teacher, ES	1455	Teacher - < 12 mos	005	11	\$77,163	Exempt	1	Gifted Ed Center Teacher, ES	1455	Teacher - < 12 mos	005	11	\$73,676	Exempt
6785	1	Grades 4-6 Teacher, ES	1455	Teacher - < 12 mos	004	6	\$63,687	Exempt	1	Grades 4-6 Teacher, ES	1455	Teacher - < 12 mos	004	6	\$60,805	Exempt
6786	1	Grades 4-6 Teacher, ES	1455	Teacher - < 12 mos	004	6	\$63,687	Exempt	1	Grades 4-6 Teacher, ES	1455	Teacher - < 12 mos	004	6	\$60,805	Exempt
6787	1	History & Soc Stud Teacher, MS	1455	Teacher - < 12 mos	004	6	\$63,687	Exempt	1	History & Soc Stud Teacher, MS	1455	Teacher - < 12 mos	004	6	\$60,805	Exempt
6788	1	Mathematics Teacher, HS	1455	Teacher - < 12 mos	004	6	\$63,687	Exempt	1	Mathematics Teacher, HS	1455	Teacher - < 12 mos	004	6	\$60,805	Exempt
6789	1	Severe Disabs Teacher	1455	Teacher - < 12 mos	004	6	\$63,687	Exempt	1	Severe Disabs Teacher	1455	Teacher - < 12 mos	004	6	\$60,805	Exempt
6790	1	Multiple Disabs Teacher	1455	Teacher - < 12 mos	004	6	\$63,687	Exempt	1	Multiple Disabs Teacher	1455	Teacher - < 12 mos	004	6	\$60,805	Exempt
6791	1	Multiple Disabs Teacher	1455	Teacher - < 12 mos	004	6	\$63,687	Exempt	1	Multiple Disabs Teacher	1455	Teacher - < 12 mos	004	6	\$60,805	Exempt
6792	0.5	School Counselor, ES	1455	Teacher - < 12 mos	004	6	\$31,843	Exempt	0.5	School Counselor, ES	1455	Teacher - < 12 mos	004	6	\$30,402	Exempt
6793	0.5	English Teacher, MS	1455	Teacher - < 12 mos	004	6	\$31,843	Exempt	0.5	English Teacher, MS	1455	Teacher - < 12 mos	004	6	\$30,402	Exempt
6794	1	Transp Attendant	1488	Unif Scale - Sched H	005	4	\$24,961	Non-Ex	1	Transp Attendant	1624	US-Transp Old Plan	005	3	\$23,829	Non-Ex
6795	0.875	Transp Attendant	1488	Unif Scale - Sched H	005	3	\$21,001	Non-Ex	0.875	Transp Attendant	1624	US-Transp Old Plan	005	2	\$20,048	Non-Ex
6796	0.5	Resource Teacher, ES	1455	Teacher - < 12 mos	004	11	\$37,449	Exempt	0.5	Resource Teacher, ES	1455	Teacher - < 12 mos	004	11	\$35,748	Exempt
6797	0.333	WAT Teacher	1455	Teacher - < 12 mos	004	11	\$24,941	Exempt	0.333	WAT Teacher	1455	Teacher - < 12 mos	004	11	\$23,808	Exempt
6798	1	Resource Teacher, ES	1455	Teacher - < 12 mos	004	11	\$74,899	Exempt	1	Resource Teacher, ES	1455	Teacher - < 12 mos	004	11	\$71,496	Exempt
6799	1	Grades 1-3 Teacher, ES	1455	Teacher - < 12 mos	004	11	\$74,899	Exempt	1	Grades 4-6 Teacher, ES	1455	Teacher - < 12 mos	004	11	\$71,496	Exempt
6800	1	Grades 4-6 Teacher, ES	1455	Teacher - < 12 mos	004	11	\$74,899	Exempt	1	Grades 4-6 Teacher, ES	1455	Teacher - < 12 mos	004	11	\$71,496	Exempt
6801	1	Preschool Teacher	1455	Teacher - < 12 mos	004	11	\$74,899	Exempt	1	Preschool Teacher	1455	Teacher - < 12 mos	004	11	\$71,496	Exempt
6802	1	Occupational Therapist	1455	Teacher - < 12 mos	004	11	\$74,899	Exempt	1	Occupational Therapist	1455	Teacher - < 12 mos	004	11	\$71,496	Exempt
6803	1	Accounting Techn I/II/III	2080	Unif-Scale - A 12 mos	011	6	\$54,972	Non-Ex	1	Finance Asst I/II	2080	Unif Scale - 12 mos	015	8	\$52,474	Non-Ex
6804	0.5	Supp Techn I, School Board	2080	Unif-Scale - A 12 mos	011	6	\$27,486	Non-Ex	0.5	Supp Techn I, School Board	2080	Unif Scale - 12 mos	015	8	\$26,237	Non-Ex
6805	1	Cabinetmaker I	2080	Unif-Scale - A 12 mos	011	6	\$54,972	Non-Ex	1	Cabinetmaker I	2080	Unif Scale - 12 mos	015	8	\$52,474	Non-Ex
6806	1	Finance Techn I/II	2080	Unif-Scale - A 12 mos	011	7	\$56,896	Non-Ex	1	Finance Techn I/II	2080	Unif Scale - 12 mos	015	9	\$54,310	Non-Ex
6807	1	Field Infor Systs Techn I (B)	2080	Unif-Scale - A 12 mos	011	7	\$56,896	Non-Ex	1	Mngmnt Techn I/II/III	2080	Unif Scale - 12 mos	015	9	\$54,310	Non-Ex
6808	1	Warehouse Asst Supervisor (B)	2080	Unif-Scale - A 12 mos	011	7	\$56,896	Non-Ex	1	Warehouse Asst Supervisor (B)	2080	Unif Scale - 12 mos	015	9	\$54,310	Non-Ex
6809	1	Cabinetmaker I	2080	Unif-Scale - A 12 mos	011	7	\$56,896	Non-Ex	1	Cabinetmaker I	2080	Unif Scale - 12 mos	015	9	\$54,310	Non-Ex
6810	1	Plumber I	2080	Unif-Scale - A 12 mos	011	7	\$56,896	Non-Ex	1	Plumber I	2080	Unif Scale - 12 mos	015	9	\$54,310	Non-Ex
6811	1	Field Services Techn I (B)	2080	Unif-Scale - A 12 mos	011	8	\$58,888	Non-Ex	1	Field Services Techn I (B)	2080	Unif Scale - 12 mos	015	10	\$56,211	Non-Ex
6812	1	Field Services Techn I (B)	2080	Unif-Scale - A 12 mos	011	8	\$58,888	Non-Ex	1	Field Services Techn I (B)	2080	Unif Scale - 12 mos	015	10	\$56,211	Non-Ex
6813	1	Warehouse Asst Supervisor (B)	2080	Unif-Scale - A 12 mos	011	8	\$58,888	Non-Ex	1	Warehouse Asst Supervisor (B)	2080	Unif Scale - 12 mos	015	10	\$56,211	Non-Ex
6814	1	Admin Asst III	2080	Unif-Scale - A 12 mos	011	8	\$58,888	Non-Ex	1	Mngmnt Techn I/II/III	2080	Unif Scale - 12 mos	015	10	\$56,211	Non-Ex
6815	1	Admin Asst III	2080	Unif-Scale - A 12 mos	011	8	\$58,888	Non-Ex	1	Admin Asst III	2080	Unif Scale - 12 mos	015	10	\$56,211	Non-Ex
6816	1	Admin Asst III	2080	Unif-Scale - A 12 mos	011	8	\$58,888	Non-Ex	1	Admin Asst III	2080	Unif Scale - 12 mos	015	10	\$56,211	Non-Ex
6817	1	Library Acquisitions Asst I/II	2080	Unif-Scale - A 12 mos	011	8	\$58,888	Non-Ex	1	Library Acquisitions Asst I/II	2080	Unif Scale - 12 mos	015	10	\$56,211	Non-Ex
6818	1	Plumber I	2080	Unif-Scale - A 12 mos	011	8	\$58,888	Non-Ex	1	Plumber I	2080	Unif Scale - 12 mos	015	10	\$56,211	Non-Ex
6819	1	Groundskeeper Supervisor	2080	Unif-Scale - A 12 mos	011	8	\$58,888	Non-Ex	1	Groundskeeper Supervisor	2080	Unif Scale - 12 mos	015	10	\$56,211	Non-Ex
6820	1	Groundskeeper Supervisor	2080	Unif-Scale - A 12 mos	011	8	\$58,888	Non-Ex	1	Groundskeeper Supervisor	2080	Unif Scale - 12 mos	015	10	\$56,211	Non-Ex

ID	FY19 Total FTE	FY19 Position Description	FY19 Annual Hours	FY19 Salary Scale Description	FY19 Grade	FY19 Step	FY19 Annual Salary	FY19 OT Status	FY18 Total FTE	FY18 Position Description	FY18 Annual Hours	FY18 Salary Scale Description	FY18 Grade	FY18 Step	FY18 Annual Salary	FY18 OT Status
6821	1	Office Asst	1712	Unif-Scale - A < 12 mos	004	15	\$49,780	Non-Ex	1	Office Asst	1712	Unif Scale - < 12 mos	008	18	\$47,517	Non-Ex
6822	1	Office Asst	1592	Unif-Scale - A < 12 mos	004	13	\$44,060	Non-Ex	1	Office Asst	1592	Unif Scale - < 12 mos	008	16	\$42,057	Non-Ex
6823	1	Office Asst	1592	Unif-Scale - A < 12 mos	004	13	\$44,060	Non-Ex	1	Office Asst	1592	Unif Scale - < 12 mos	008	16	\$42,057	Non-Ex
6824	1	Office Asst	1592	Unif-Scale - A < 12 mos	004	15	\$46,291	Non-Ex	1	Office Asst	1592	Unif Scale - < 12 mos	008	19	\$44,186	Non-Ex
6825	1	Office Asst	1592	Unif-Scale - A < 12 mos	004	15	\$46,291	Non-Ex	1	Office Asst	1592	Unif Scale - < 12 mos	008	18	\$44,186	Non-Ex
6826	1	Office Asst	1592	Unif-Scale - A < 12 mos	004	15	\$46,291	Non-Ex	1	Office Asst	1592	Unif Scale - < 12 mos	008	19	\$44,186	Non-Ex
6827	1	Office Asst	1592	Unif-Scale - A < 12 mos	004	15	\$46,291	Non-Ex	1	Office Asst	1592	Unif Scale - < 12 mos	008	19	\$44,186	Non-Ex
6828	1	Office Asst	1592	Unif-Scale - A < 12 mos	004	15	\$46,291	Non-Ex	1	Office Asst	1592	Unif Scale - < 12 mos	008	18	\$44,186	Non-Ex
6829	1	Office Asst	1592	Unif-Scale - A < 12 mos	004	15	\$46,291	Non-Ex	1	Office Asst	1592	Unif Scale - < 12 mos	008	18	\$44,186	Non-Ex
6830	1	Office Asst	1592	Unif-Scale - A < 12 mos	004	15	\$46,291	Non-Ex	1	Office Asst	1592	Unif Scale - < 12 mos	008	18	\$44,186	Non-Ex
6831	1	Office Asst	1592	Unif-Scale - A < 12 mos	004	15	\$46,291	Non-Ex	1	Office Asst	1592	Unif Scale - < 12 mos	008	19	\$44,186	Non-Ex
6832	1	Office Asst	1592	Unif-Scale - A < 12 mos	004	15	\$46,291	Non-Ex	1	Office Asst	1592	Unif Scale - < 12 mos	008	18	\$44,186	Non-Ex
6833	1	Office Asst	1592	Unif-Scale - A < 12 mos	004	14	\$45,162	Non-Ex	1	Office Asst	1592	Unif Scale - < 12 mos	008	17	\$43,108	Non-Ex
6834	1	Office Asst	1592	Unif-Scale - A < 12 mos	004	14	\$45,162	Non-Ex	1	Office Asst	1592	Unif Scale - < 12 mos	008	17	\$43,108	Non-Ex
6835	1	Office Asst	1592	Unif-Scale - A < 12 mos	004	14	\$45,162	Non-Ex	1	Office Asst	1592	Unif Scale - < 12 mos	008	17	\$43,108	Non-Ex
6836	0.5	Office Asst	1592	Unif-Scale - A < 12 mos	004	13	\$22,030	Non-Ex	0.5	Office Asst	1592	Unif Scale - < 12 mos	008	16	\$21,028	Non-Ex
6837	0.5	Office Asst	1592	Unif-Scale - A < 12 mos	004	13	\$22,030	Non-Ex	0.5	Office Asst	1592	Unif Scale - < 12 mos	008	16	\$21,028	Non-Ex
6838	1	Coord IV, Due Process & Eligibility	2080	Unif-Scale - C 12 mos	004	8	\$126,374	Exempt	1	Coord IV, Due Process & Eligibility	2080	Unif Scale - 12 mos	028	15	\$120,618	Exempt
6839	1	Coord IV, Cnslng & College Success	2080	Unif-Scale - C 12 mos	004	8	\$126,374	Exempt	1	Coord IV, Cnslng & College Success	2080	Unif Scale - 12 mos	028	15	\$120,618	Exempt
6840	1	Dir I, Governmental Relations	2080	Unif-Scale - C 12 mos	004	8	\$126,374	Exempt	1	Dir I, Governmental Relations	2080	Unif Scale - 12 mos	028	15	\$120,618	Exempt
6841	1	Digital Learning Graphic Designer	2080	Unif-Scale - B 12 mos	003	13	\$94,292	Exempt	1	Multimedia Designer	2080	Unif Scale - 12 mos	022	15	\$89,996	Exempt
6842	1	Multimedia Designer	2080	Unif-Scale - B 12 mos	003	12	\$91,992	Exempt	1	Multimedia Designer	2080	Unif Scale - 12 mos	022	14	\$87,800	Exempt
6843	1	Producer/Dir	2080	Unif-Scale - B 12 mos	003	12	\$91,992	Exempt	1	Producer/Dir	2080	Unif Scale - 12 mos	022	14	\$87,800	Exempt
6844	1	Coord IV, PreK-12 Curric Intgrtn Mngmnt	2080	Unif-Scale - C 12 mos	004	5	\$116,784	Exempt	1	Coord IV, PreK-12 Curric Intgrtn Mngmnt	2080	Unif Scale - 12 mos	028	12	\$111,462	Exempt
6845	1	Tech Supp Spec	2080	Unif-Scale - B 12 mos	005	13	\$103,819	Exempt	1	Tech Supp Spec	2080	Unif Scale - 12 mos	023	15	\$99,086	Exempt
6846	1	Tech Supp Spec	2080	Unif-Scale - B 12 mos	005	13	\$103,819	Exempt	1	Tech Supp Spec	2080	Unif Scale - 12 mos	023	15	\$99,086	Exempt
6847	1	Tech Supp Spec	2080	Unif-Scale - B 12 mos	005	13	\$103,819	Exempt	1	Tech Supp Spec	2080	Unif Scale - 12 mos	023	15	\$99,086	Exempt
6848	1	Tech Supp Spec	2080	Unif-Scale - B 12 mos	005	13	\$103,819	Exempt	1	Tech Supp Spec	2080	Unif Scale - 12 mos	023	15	\$99,086	Exempt
6849	1	Tech Supp Spec	2080	Unif-Scale - B 12 mos	005	13	\$103,819	Exempt	1	Tech Supp Spec	2080	Unif Scale - 12 mos	023	15	\$99,086	Exempt
6850	1	Tech Supp Spec	2080	Unif-Scale - B 12 mos	005	13	\$103,819	Exempt	1	Tech Supp Spec	2080	Unif Scale - 12 mos	023	15	\$99,086	Exempt
6851	1	Field Construction Supervisor	2080	Unif-Scale - B 12 mos	005	13	\$103,819	Exempt	1	Field Construction Supervisor	2080	Unif Scale - 12 mos	023	15	\$99,086	Exempt
6852	1	Tech Supp Spec	2080	Unif-Scale - B 12 mos	005	15	\$109,074	Exempt	1	Tech Supp Spec	2080	Unif Scale - 12 mos	023	17	\$104,101	Exempt
6853	1	Tech Supp Spec	2080	Unif-Scale - B 12 mos	005	15	\$109,074	Exempt	1	Tech Supp Spec	2080	Unif Scale - 12 mos	023	17	\$104,101	Exempt
6854	1	Tech Supp Spec	2080	Unif-Scale - B 12 mos	005	15	\$109,074	Exempt	1	Tech Supp Spec	2080	Unif Scale - 12 mos	023	17	\$104,101	Exempt
6855	1	Tech Supp Spec	2080	Unif-Scale - B 12 mos	005	15	\$109,074	Exempt	1	Tech Supp Spec	2080	Unif Scale - 12 mos	023	17	\$104,101	Exempt
6856	1	Tech Supp Spec	2080	Unif-Scale - B 12 mos	005	15	\$109,074	Exempt	1	Tech Supp Spec	2080	Unif Scale - 12 mos	023	17	\$104,101	Exempt
6857	1	Tech Supp Spec	2080	Unif-Scale - B 12 mos	005	15	\$109,074	Exempt	1	Tech Supp Spec	2080	Unif Scale - 12 mos	023	17	\$104,101	Exempt
6858	1	Tech Supp Spec	2080	Unif-Scale - B 12 mos	005	15	\$109,074	Exempt	1	Tech Supp Spec	2080	Unif Scale - 12 mos	023	17	\$104,101	Exempt
6859	1	Tech Supp Spec	2080	Unif-Scale - B 12 mos	005	15	\$109,074	Exempt	1	Tech Supp Spec	2080	Unif Scale - 12 mos	023	17	\$104,101	Exempt
6860	1	Tech Supp Spec	2080	Unif-Scale - B 12 mos	005	15	\$109,074	Exempt	1	Tech Supp Spec	2080	Unif Scale - 12 mos	023	17	\$104,101	Exempt
6861	1	Tech Supp Spec	2080	Unif-Scale - B 12 mos	005	15	\$109,074	Exempt	1	Tech Supp Spec	2080	Unif Scale - 12 mos	023	17	\$104,101	Exempt
6862	1	Tech Supp Spec	2080	Unif-Scale - B 12 mos	005	15	\$109,074	Exempt	1	Tech Supp Spec	2080	Unif Scale - 12 mos	023	17	\$104,101	Exempt
6863	1	Tech Supp Spec	2080	Unif-Scale - B 12 mos	005	15	\$109,074	Exempt	1	Tech Supp Spec	2080	Unif Scale - 12 mos	023	17	\$104,101	Exempt
6864	1	Tech Supp Spec	2080	Unif-Scale - B 12 mos	005	15	\$109,074	Exempt	1	Tech Supp Spec	2080	Unif Scale - 12 mos	023	17	\$104,101	Exempt

101

ID	FY19 Total FTE	FY19 Position Description	FY19 Annual Hours	FY19 Salary Scale Description	FY19 Grade	FY19 Step	FY19 Annual Salary	FY19 OT Status	FY18 Total FTE	FY18 Position Description	FY18 Annual Hours	FY18 Salary Scale Description	FY18 Grade	FY18 Step	FY18 Annual Salary	FY18 OT Status
6865	1	Buyer Supervisor	2080	Unif-Scale - B 12 mos	005	15	\$109,074	Exempt	1	Buyer Supervisor	2080	Unif Scale - 12 mos	023	17	\$104,101	Exempt
6866	1	Tech Supp Spec	2080	Unif-Scale - B 12 mos	005	12	\$101,287	Exempt	1	Tech Supp Spec	2080	Unif Scale - 12 mos	023	14	\$96,669	Exempt
6867	1	Tech Supp Spec	2080	Unif-Scale - B 12 mos	005	12	\$101,287	Exempt	1	Tech Supp Spec	2080	Unif Scale - 12 mos	023	14	\$96,669	Exempt
6868	1	Tech Supp Spec	2080	Unif-Scale - B 12 mos	005	12	\$101,287	Exempt	1	Tech Supp Spec	2080	Unif Scale - 12 mos	023	14	\$96,669	Exempt
6869	1	Tech Supp Spec	2080	Unif-Scale - B 12 mos	005	12	\$101,287	Exempt	1	Tech Supp Spec	2080	Unif Scale - 12 mos	023	14	\$96,669	Exempt
6870	1	Tech Supp Spec	2080	Unif-Scale - B 12 mos	005	12	\$101,287	Exempt	1	Tech Supp Spec	2080	Unif Scale - 12 mos	023	14	\$96,669	Exempt
6871	1	Tech Supp Spec	2080	Unif-Scale - B 12 mos	005	12	\$101,287	Exempt	1	Tech Supp Spec	2080	Unif Scale - 12 mos	023	14	\$96,669	Exempt
6872	1	Tech Supp Spec	2080	Unif-Scale - B 12 mos	005	12	\$101,287	Exempt	1	Tech Supp Spec	2080	Unif Scale - 12 mos	023	14	\$96,669	Exempt
6873	1	Tech Supp Spec	2080	Unif-Scale - B 12 mos	005	12	\$101,287	Exempt	1	Tech Supp Spec	2080	Unif Scale - 12 mos	023	14	\$96,669	Exempt
6874	1	Tech Supp Spec	2080	Unif-Scale - B 12 mos	005	12	\$101,287	Exempt	1	Tech Supp Spec	2080	Unif Scale - 12 mos	023	14	\$96,669	Exempt
6875	1	Tech Supp Spec	2080	Unif-Scale - B 12 mos	005	12	\$101,287	Exempt	1	Tech Supp Spec	2080	Unif Scale - 12 mos	023	14	\$96,669	Exempt
6876	1	Tech Supp Spec	2080	Unif-Scale - B 12 mos	005	12	\$101,287	Exempt	1	Tech Supp Spec	2080	Unif Scale - 12 mos	023	14	\$96,669	Exempt
6877	1	Tech Supp Spec	2080	Unif-Scale - B 12 mos	005	14	\$106,414	Exempt	1	Tech Supp Spec	2080	Unif Scale - 12 mos	023	16	\$101,562	Exempt
6878	1	Tech Supp Spec	2080	Unif-Scale - B 12 mos	005	14	\$106,414	Exempt	1	Tech Supp Spec	2080	Unif Scale - 12 mos	023	16	\$101,562	Exempt
6879	1	Tech Supp Spec	2080	Unif-Scale - B 12 mos	005	14	\$106,414	Exempt	1	Tech Supp Spec	2080	Unif Scale - 12 mos	023	16	\$101,562	Exempt
6880	1	Learning Disabs Teacher, ES	1455	Teacher - < 12 mos	001	4	\$53,909	Exempt	1	Business Op Asst I/II/III	2080	Unif Scale - 12 mos	012	11	\$51,442	Non-Ex
6881	1	Grades 1-3 Teacher, ES	1455	Teacher - < 12 mos	005	10	\$74,868	Exempt	1	Grades 1-3 Teacher, ES	1455	Teacher - < 12 mos	005	10	\$71,434	Exempt
6882	1	Latin Lang Teacher, MS	1455	Teacher - < 12 mos	005	10	\$74,868	Exempt	1	Latin Lang Teacher, MS	1455	Teacher - < 12 mos	005	10	\$71,434	Exempt
6883	1	Office Asst	1592	Unif-Scale - A < 12 mos	004	5	\$33,786	Non-Ex	1	Office Asst	1592	Unif Scale - < 12 mos	008	7	\$32,235	Non-Ex
6884	1	Asst Principal, MS Spec Ed	2080	Schl Bsd Admin - 12 mos	002	11	\$123,414	Exempt	1	Asst Principal, MS Spec Ed	2080	Unif Scale - 12 mos	025	20	\$117,746	Exempt
6885	0.5	Office Asst	1592	Unif-Scale - A < 12 mos	004	5	\$16,893	Non-Ex	0.5	Office Asst	1592	Unif Scale - < 12 mos	008	7	\$16,117	Non-Ex
6886	0.5	Office Asst	1592	Unif-Scale - A < 12 mos	004	5	\$16,893	Non-Ex	0.5	Office Asst	1592	Unif Scale - < 12 mos	008	7	\$16,117	Non-Ex
6887	0.5	Office Asst	1592	Unif-Scale - A < 12 mos	004	5	\$16,893	Non-Ex	0.5	Office Asst	1592	Unif Scale - < 12 mos	008	7	\$16,117	Non-Ex
6888	0.5	Office Asst	1592	Unif-Scale - A < 12 mos	004	5	\$16,893	Non-Ex	0.5	Office Asst	1592	Unif Scale - < 12 mos	008	7	\$16,117	Non-Ex
6889	0.5	Office Asst	1592	Unif-Scale - A < 12 mos	004	5	\$16,893	Non-Ex	0.5	Office Asst	1592	Unif Scale - < 12 mos	008	7	\$16,117	Non-Ex
6890	1	Dir, Student Services, MS	2080	Schl Bsd Admin - 12 mos	002	7	\$114,015	Exempt	1	Dir, Student Services, MS	2080	Unif Scale - 12 mos	026	14	\$108,777	Exempt
6891	1	Dir, Student Services, MS	2080	Schl Bsd Admin - 12 mos	002	7	\$114,015	Exempt	1	Dir, Student Services, MS	2080	Unif Scale - 12 mos	026	14	\$108,777	Exempt
6892	1	Mgr, Summer Learning Programs	2080	Unif-Scale - C 12 mos	003	12	\$128,388	Exempt	1	Mgr, Summer Learning Programs	2080	Unif Scale - 12 mos	026	20	\$122,471	Exempt
6893	1	English Teacher, HS	1455	Teacher - < 12 mos	004	15	\$84,241	Exempt	1	English Teacher, HS	1455	Teacher - < 12 mos	004	15	\$80,353	Exempt
6894	1	Finance Techn II/III/IV	2080	Unif-Scale - A 12 mos	012	6	\$57,226	Non-Ex	1	Finance Techn II/III/IV	2080	Unif Scale - 12 mos	016	8	\$54,584	Non-Ex
6895	1	Fire Sprinkler Techn I	2080	Unif-Scale - A 12 mos	012	6	\$57,226	Non-Ex	1	Fire Sprinkler Techn I	2080	Unif Scale - 12 mos	016	8	\$54,584	Non-Ex
6896	1	Transp Instructor	2080	Unif-Scale - A 12 mos	012	7	\$59,229	Non-Ex	1	Transp Instructor	2080	Unif Scale - 12 mos	016	9	\$56,494	Non-Ex
6897	1	Transp Instructor	2080	Unif-Scale - A 12 mos	012	8	\$61,302	Non-Ex	1	Transp Instructor	2080	Unif Scale - 12 mos	016	10	\$58,471	Non-Ex
6898	1	Food Services Production Asst	1560	Unif-Scale - A 12 mos	012	7	\$44,422	Non-Ex	1	Food Services Production Asst	1560	Unif Scale - 12 mos	016	9	\$42,370	Non-Ex
6899	1	Food Services Production Asst	1560	Unif-Scale - A 12 mos	012	7	\$44,422	Non-Ex	1	Food Services Production Asst	1560	Unif Scale - 12 mos	016	9	\$42,370	Non-Ex
6900	1	Food Services Production Asst	1560	Unif-Scale - A 12 mos	012	7	\$44,422	Non-Ex	1	Food Services Production Asst	1560	Unif Scale - 12 mos	016	9	\$42,370	Non-Ex
6901	1	Dir, Student Services, HS	2080	Schl Bsd Admin - 12 mos	003	10	\$124,625	Exempt	1	Dir, Student Services, HS	2080	Unif Scale - 12 mos	027	16	\$118,867	Exempt
6902	1	Administrator, Alt Learning Centers	2080	Schl Bsd Admin - 12 mos	003	10	\$124,625	Exempt	1	Administrator, Alt Learning Centers	2080	Unif Scale - 12 mos	027	16	\$118,867	Exempt
6903	1	Administrator, Alt Learning Centers	2080	Schl Bsd Admin - 12 mos	003	10	\$124,625	Exempt	1	Administrator, Alt Learning Centers	2080	Unif Scale - 12 mos	027	16	\$118,867	Exempt
6904	1	Asst Principal, HS	2080	Schl Bsd Admin - 12 mos	003	10	\$124,625	Exempt	1	Asst Principal, HS	2080	Unif Scale - 12 mos	027	16	\$118,867	Exempt
6905	1	Dir, Student Activities, HS	2080	Schl Bsd Admin - 12 mos	003	10	\$124,625	Exempt	1	Dir, Student Activities, HS	2080	Unif Scale - 12 mos	027	16	\$118,867	Exempt
6906	1	Dir, Student Activities, HS	2080	Schl Bsd Admin - 12 mos	003	10	\$124,625	Exempt	1	Dir, Student Activities, HS	2080	Unif Scale - 12 mos	027	16	\$118,867	Exempt
6907	1	Coord III, Student Registration	2080	Unif-Scale - C 12 mos	003	10	\$124,625	Exempt	1	Coord III, Student Registration	2080	Unif Scale - 12 mos	027	16	\$118,867	Exempt
6908	1	Coord III, Computing Services	2080	Unif-Scale - C 12 mos	003	10	\$124,625	Exempt	1	Coord III, Computing Services	2080	Unif Scale - 12 mos	027	16	\$118,867	Exempt

302

ID	FY19 Total FTE	FY19 Position Description	FY19 Annual Hours	FY19 Salary Scale Description	FY19 Grade	FY19 Step	FY19 Annual Salary	FY19 OT Status	FY18 Total FTE	FY18 Position Description	FY18 Annual Hours	FY18 Salary Scale Description	FY18 Grade	FY18 Step	FY18 Annual Salary	FY18 OT Status
6909	1	Coord III, Field Services	2080	Unif-Scale - C 12 mos	003	10	\$124,625	Exempt	1	Coord III, Field Services	2080	Unif Scale - 12 mos	027	16	\$118,867	Exempt
6910	1	ESOL Teacher, ES	1455	Teacher - < 12 mos	004	10	\$72,658	Exempt	1	ESOL Teacher, ES	1455	Teacher - < 12 mos	004	10	\$69,296	Exempt
6911	0.5	Gifted Ed Teacher, ES	1455	Teacher - < 12 mos	004	10	\$36,329	Exempt	0.5	Gifted Ed Teacher, ES	1455	Teacher - < 12 mos	004	10	\$34,648	Exempt
6912	1	Grades 1-3 Teacher, ES	1455	Teacher - < 12 mos	004	10	\$72,658	Exempt	1	Grades 1-3 Teacher, ES	1455	Teacher - < 12 mos	004	10	\$69,296	Exempt
6913	1	History & Soc Stud Teacher, HS	1455	Teacher - < 12 mos	004	10	\$72,658	Exempt	1	History & Soc Stud Teacher, HS	1455	Teacher - < 12 mos	004	10	\$69,296	Exempt
6914	0.333	English Teacher, HS	1455	Teacher - < 12 mos	004	10	\$24,195	Exempt	0.333	English Teacher, HS	1455	Teacher - < 12 mos	004	10	\$23,075	Exempt
6915	1	Accounting Techn I/II/III	2080	Unif-Scale - A 12 mos	012	5	\$55,025	Non-Ex	1	Accounting Techn I/II/III	2080	Unif Scale - 12 mos	015	8	\$52,474	Non-Ex
6916	1	Building Supervisor I	2080	Unif-Scale - A 12 mos	006	9	\$49,855	Non-Ex	1	Building Supervisor I	2080	Unif Scale - 12 mos	010	11	\$47,543	Non-Ex
6917	1	Building Supervisor I	2080	Unif-Scale - A 12 mos	006	9	\$49,855	Non-Ex	1	Building Supervisor I	2080	Unif Scale - 12 mos	010	11	\$47,543	Non-Ex
6918	1	Building Supervisor I	2080	Unif-Scale - A 12 mos	006	9	\$49,855	Non-Ex	1	Building Supervisor I	2080	Unif Scale - 12 mos	010	11	\$47,543	Non-Ex
6919	1	Building Supervisor I	2080	Unif-Scale - A 12 mos	006	9	\$49,855	Non-Ex	1	Building Supervisor I	2080	Unif Scale - 12 mos	010	11	\$47,543	Non-Ex
6920	1	Asst Building Supervisor	2080	Unif-Scale - A 12 mos	006	9	\$49,855	Non-Ex	1	Asst Building Supervisor	2080	Unif Scale - 12 mos	010	11	\$47,543	Non-Ex
6921	1	Coord III, ISD Financial Mngmnt	2080	Unif-Scale - C 12 mos	003	1	\$95,541	Exempt	1	Coord III, ISD Financial Mngmnt	2080	Unif Scale - 12 mos	027	7	\$91,108	Exempt
6922	1	Social Worker	2080	Unif-Scale - B 12 mos	006	13	\$108,075	Exempt	1	Social Worker	2080	Unif Scale - 12 mos	024	15	\$103,060	Exempt
6923	1	Social Worker	2080	Unif-Scale - B 12 mos	006	13	\$108,075	Exempt	1	Social Worker	2080	Unif Scale - 12 mos	024	15	\$103,060	Exempt
6924	1	Employment Spec	2080	Unif-Scale - B 12 mos	006	13	\$108,075	Exempt	1	Employment Spec	2080	Unif Scale - 12 mos	024	15	\$103,060	Exempt
6925	1	Benefits Spec II	2080	Unif-Scale - B 12 mos	006	13	\$108,075	Exempt	1	Benefits Spec II	2080	Unif Scale - 12 mos	024	15	\$103,060	Exempt
6926	1	Content Design Spec	2080	Unif-Scale - B 12 mos	006	13	\$108,075	Exempt	1	Content Design Spec	2080	Unif Scale - 12 mos	024	15	\$103,060	Exempt
6927	1	Functl Applic Spec II	2080	Unif-Scale - B 12 mos	006	13	\$108,075	Exempt	1	Functl Applic Spec II	2080	Unif Scale - 12 mos	024	15	\$103,060	Exempt
6928	1	Functl Applic Spec II	2080	Unif-Scale - B 12 mos	006	13	\$108,075	Exempt	1	Functl Applic Spec II	2080	Unif Scale - 12 mos	024	15	\$103,060	Exempt
6929	1	Financial Analyst II	2080	Unif-Scale - B 12 mos	006	13	\$108,075	Exempt	1	Financial Analyst II	2080	Unif Scale - 12 mos	024	15	\$103,060	Exempt
6930	1	Field Services Supervisor	2080	Unif-Scale - B 12 mos	006	13	\$108,075	Exempt	1	Field Services Supervisor	2080	Unif Scale - 12 mos	024	15	\$103,060	Exempt
6931	1	Facilities Services Environmental Spec	2080	Unif-Scale - B 12 mos	006	13	\$108,075	Exempt	1	Facilities Services Environmental Spec	2080	Unif Scale - 12 mos	024	15	\$103,060	Exempt
6932	1	Mgr, Satellite Operations	2080	Unif-Scale - B 12 mos	006	13	\$108,075	Exempt	1	Mgr, Satellite Operations	2080	Unif Scale - 12 mos	024	15	\$103,060	Exempt
6933	1	Psychologist	2080	Unif-Scale - B 12 mos	006	12	\$105,439	Exempt	1	Psychologist	2080	Unif Scale - 12 mos	024	14	\$100,546	Exempt
6934	1	Equity & Employee Relations Spec	2080	Unif-Scale - B 12 mos	006	12	\$105,439	Exempt	1	Equity & Employee Relations Spec	2080	Unif Scale - 12 mos	024	14	\$100,546	Exempt
6935	1	Functl Applic Spec II	2080	Unif-Scale - B 12 mos	006	12	\$105,439	Exempt	1	Functl Applic Spec II	2080	Unif Scale - 12 mos	024	14	\$100,546	Exempt
6936	1	Data Spec, Student Testing	2080	Unif-Scale - B 12 mos	006	12	\$105,439	Exempt	1	Data Spec, Student Testing	2080	Unif Scale - 12 mos	024	14	\$100,546	Exempt
6937	1	Tech Assessment Spec	2080	Unif-Scale - B 12 mos	006	12	\$105,439	Exempt	1	Tech Assessment Spec	2080	Unif Scale - 12 mos	024	14	\$100,546	Exempt
6938	1	Mechanical Engineer II	2080	Unif-Scale - B 12 mos	006	12	\$105,439	Exempt	1	Mechanical Engineer II	2080	Unif Scale - 12 mos	024	14	\$100,546	Exempt
6939	1	Mechanical Engineer II	2080	Unif-Scale - B 12 mos	006	12	\$105,439	Exempt	1	Mechanical Engineer II	2080	Unif Scale - 12 mos	024	14	\$100,546	Exempt
6940	1	Safety Spec	2080	Unif-Scale - B 12 mos	006	12	\$105,439	Exempt	1	Safety Spec	2080	Unif Scale - 12 mos	024	14	\$100,546	Exempt
6941	1	Security Spec	2080	Unif-Scale - B 12 mos	006	12	\$105,439	Exempt	1	Security Spec	2080	Unif Scale - 12 mos	024	14	\$100,546	Exempt
6942	1	Psychologist	2080	Unif-Scale - B 12 mos	006	14	\$110,777	Exempt	1	Psychologist	2080	Unif Scale - 12 mos	024	16	\$105,636	Exempt
6943	1	Psychologist	2080	Unif-Scale - B 12 mos	006	14	\$110,777	Exempt	1	Psychologist	2080	Unif Scale - 12 mos	024	16	\$105,636	Exempt
6944	1	Psychologist	2080	Unif-Scale - B 12 mos	006	14	\$110,777	Exempt	1	Psychologist	2080	Unif Scale - 12 mos	024	16	\$105,636	Exempt
6945	1	Psychologist	2080	Unif-Scale - B 12 mos	006	14	\$110,777	Exempt	1	Psychologist	2080	Unif Scale - 12 mos	024	16	\$105,636	Exempt
6946	1	Equity & Employee Relations Spec	2080	Unif-Scale - B 12 mos	006	14	\$110,777	Exempt	1	Equity & Employee Relations Spec	2080	Unif Scale - 12 mos	024	16	\$105,636	Exempt
6947	1	Functl Applic Spec II	2080	Unif-Scale - B 12 mos	006	14	\$110,777	Exempt	1	Functl Applic Spec II	2080	Unif Scale - 12 mos	024	16	\$105,636	Exempt
6948	1	Financial Systems Analyst	2080	Unif-Scale - B 12 mos	006	14	\$110,777	Exempt	1	Financial Systems Analyst	2080	Unif Scale - 12 mos	024	16	\$105,636	Exempt
6949	1	Financial Analyst II	2080	Unif-Scale - B 12 mos	006	14	\$110,777	Exempt	1	Financial Analyst II	2080	Unif Scale - 12 mos	024	16	\$105,636	Exempt
6950	1	Accounting Analyst II	2080	Unif-Scale - B 12 mos	006	14	\$110,777	Exempt	1	Accounting Analyst II	2080	Unif Scale - 12 mos	024	16	\$105,636	Exempt
6951	1	Digital Content Spec	2080	Unif-Scale - B 12 mos	006	14	\$110,777	Exempt	1	Cable Utilization Spec	2080	Unif Scale - 12 mos	024	16	\$105,636	Exempt
6952	1	Data Spec, Instrctnal Supp	2080	Unif-Scale - B 12 mos	006	14	\$110,777	Exempt	1	Data Spec, Instrctnal Supp	2080	Unif Scale - 12 mos	024	16	\$105,636	Exempt

ID	FY19 Total FTE	FY19 Position Description	FY19 Annual Hours	FY19 Salary Scale Description	FY19 Grade	FY19 Step	FY19 Annual Salary	FY19 OT Status	FY18 Total FTE	FY18 Position Description	FY18 Annual Hours	FY18 Salary Scale Description	FY18 Grade	FY18 Step	FY18 Annual Salary	FY18 OT Status
6953	1	Information Systems Mngmnt Analyst	2080	Unif-Scale - B 12 mos	006	14	\$110,777	Exempt	1	Information Systems Mngmnt Analyst	2080	Unif Scale - 12 mos	024	16	\$105,636	Exempt
6954	1	Fam Partnerships Spec	2080	Unif-Scale - B 12 mos	006	14	\$110,777	Exempt	1	Fam Partnerships Spec	2080	Unif Scale - 12 mos	024	16	\$105,636	Exempt
6955	1	Risk Analyst II	2080	Unif-Scale - B 12 mos	006	14	\$110,777	Exempt	1	Risk Analyst II	2080	Unif Scale - 12 mos	024	16	\$105,636	Exempt
6956	1	Psychologist	2080	Unif-Scale - B 12 mos	006	15	\$113,547	Exempt	1	Psychologist	2080	Unif Scale - 12 mos	024	17	\$108,277	Exempt
6957	1	Psychologist	2080	Unif-Scale - B 12 mos	006	15	\$113,547	Exempt	1	Psychologist	2080	Unif Scale - 12 mos	024	17	\$108,277	Exempt
6958	1	Communications Spec	2080	Unif-Scale - B 12 mos	006	15	\$113,547	Exempt	1	Communications Spec	2080	Unif Scale - 12 mos	024	17	\$108,277	Exempt
6959	1	Multimedia Development Spec	2080	Unif-Scale - B 12 mos	006	15	\$113,547	Exempt	1	Multimedia Development Spec	2080	Unif Scale - 12 mos	024	17	\$108,277	Exempt
6960	1	Functl Applic Spec II	2080	Unif-Scale - B 12 mos	006	15	\$113,547	Exempt	1	Functl Applic Spec II	2080	Unif Scale - 12 mos	024	17	\$108,277	Exempt
6961	1	Functl Applic Spec II	2080	Unif-Scale - B 12 mos	006	15	\$113,547	Exempt	1	Functl Applic Spec II	2080	Unif Scale - 12 mos	024	17	\$108,277	Exempt
6962	1	Functl Applic Spec II	2080	Unif-Scale - B 12 mos	006	15	\$113,547	Exempt	1	Functl Applic Spec II	2080	Unif Scale - 12 mos	024	17	\$108,277	Exempt
6963	1	Functl Applic Spec II	2080	Unif-Scale - B 12 mos	006	15	\$113,547	Exempt	1	Functl Applic Spec II	2080	Unif Scale - 12 mos	024	17	\$108,277	Exempt
6964	1	Financial Systems Analyst	2080	Unif-Scale - B 12 mos	006	15	\$113,547	Exempt	1	Financial Systems Analyst	2080	Unif Scale - 12 mos	024	17	\$108,277	Exempt
6965	1	Lang Services Spec	2080	Unif-Scale - B 12 mos	006	15	\$113,547	Exempt	1	Lang Services Spec	2080	Unif Scale - 12 mos	024	17	\$108,277	Exempt
6966	1	Food Services Operations Spec	2080	Unif-Scale - B 12 mos	006	15	\$113,547	Exempt	1	Food Services Operations Spec	2080	Unif Scale - 12 mos	024	17	\$108,277	Exempt
6967	1	Certified Athletic Trainer	1752	Unif-Scale - B < 12 mos	003	3	\$63,517	Exempt	1	Certified Athletic Trainer	1752	Unif Scale - < 12 mos	022	5	\$60,569	Exempt
6968	1	Asst Principal, HS	1752	Schl Bsd Admin - < 12 mos	003	8	\$111,630	Exempt	1	Asst Principal, HS	1752	Unif Scale - < 12 mos	025	18	\$106,446	Exempt
6969	1	Asst Principal, HS	1752	Schl Bsd Admin - < 12 mos	003	8	\$111,630	Exempt	1	Asst Principal, HS	1752	Unif Scale - < 12 mos	025	18	\$106,446	Exempt
6970	1	Asst Principal, HS	1752	Schl Bsd Admin - < 12 mos	003	8	\$111,630	Exempt	1	Asst Principal, HS	1752	Unif Scale - < 12 mos	025	19	\$106,446	Exempt
6971	1	Asst Principal, Alt High School	1752	Schl Bsd Admin - < 12 mos	003	9	\$113,863	Exempt	1	Asst Principal, HS	1752	Unif Scale - < 12 mos	025	20	\$108,575	Exempt
6972	1	Asst Principal, HS	1752	Schl Bsd Admin - < 12 mos	003	9	\$113,863	Exempt	1	Asst Principal, HS	1752	Unif Scale - < 12 mos	025	20	\$108,575	Exempt
6973	1	Asst Principal, HS	1752	Schl Bsd Admin - < 12 mos	003	9	\$113,863	Exempt	1	Asst Principal, HS	1752	Unif Scale - < 12 mos	025	20	\$108,575	Exempt
6974	1	Asst Principal, HS	1752	Schl Bsd Admin - < 12 mos	003	9	\$113,863	Exempt	1	Asst Principal, HS	1752	Unif Scale - < 12 mos	025	20	\$108,575	Exempt
6975	1	Asst Principal, HS	1752	Schl Bsd Admin - < 12 mos	003	9	\$113,863	Exempt	1	Asst Principal, HS	1752	Unif Scale - < 12 mos	025	20	\$108,575	Exempt
6976	1	Asst Principal, HS	1752	Schl Bsd Admin - < 12 mos	003	9	\$113,863	Exempt	1	Asst Principal, HS	1752	Unif Scale - < 12 mos	025	20	\$108,575	Exempt
6977	1	Asst Principal, HS	1752	Schl Bsd Admin - < 12 mos	003	9	\$113,863	Exempt	1	Asst Principal, HS	1752	Unif Scale - < 12 mos	025	20	\$108,575	Exempt
6978	1	Asst Principal, HS	1752	Schl Bsd Admin - < 12 mos	003	9	\$113,863	Exempt	1	Asst Principal, HS	1752	Unif Scale - < 12 mos	025	20	\$108,575	Exempt
6979	1	Asst Principal, HS	1752	Schl Bsd Admin - < 12 mos	003	9	\$113,863	Exempt	1	Asst Principal, HS	1752	Unif Scale - < 12 mos	025	20	\$108,575	Exempt
6980	1	Asst Principal, HS	1752	Schl Bsd Admin - < 12 mos	003	9	\$113,863	Exempt	1	Asst Principal, HS	1752	Unif Scale - < 12 mos	025	20	\$108,575	Exempt
6981	1	Asst Principal, HS	1752	Schl Bsd Admin - < 12 mos	003	9	\$113,863	Exempt	1	Asst Principal, HS	1752	Unif Scale - < 12 mos	025	20	\$108,575	Exempt
6982	1	Asst Principal, HS	1752	Schl Bsd Admin - < 12 mos	003	9	\$113,863	Exempt	1	Asst Principal, HS	1752	Unif Scale - < 12 mos	025	20	\$108,575	Exempt
6983	1	Asst Principal, ES	1752	Schl Bsd Admin - < 12 mos	001	7	\$103,661	Exempt	1	Asst Principal, ES	1752	Unif Scale - < 12 mos	025	15	\$98,846	Exempt
6984	1	Principal, MS	2080	Schl Bsd Admin - 12 mos	006	9	\$142,346	Exempt	1	Principal, MS	2080	Unif Scale - 12 mos	031	15	\$135,715	Exempt
6985	1	Principal, MS	2080	Schl Bsd Admin - 12 mos	006	9	\$142,346	Exempt	1	Principal, MS	2080	Unif Scale - 12 mos	031	15	\$135,715	Exempt
6986	1	Principal, MS	2080	Schl Bsd Admin - 12 mos	006	9	\$142,346	Exempt	1	Principal, MS	2080	Unif Scale - 12 mos	031	15	\$135,715	Exempt
6987	1	Principal, Spec Ed School	2080	Schl Bsd Admin - 12 mos	006	9	\$142,346	Exempt	1	Principal, Spec Ed School	2080	Unif Scale - 12 mos	031	15	\$135,715	Exempt
6988	1	Student Information Asst I/II	1712	Unif-Scale - A < 12 mos	005	5	\$37,823	Non-Ex	1	Student Information Asst I/II	1712	Unif Scale - < 12 mos	009	7	\$36,061	Non-Ex
6989	0.5	ESOL Teacher, ES	1455	Teacher - < 12 mos	005	9	\$36,315	Exempt	0.5	ESOL Teacher, ES	1455	Teacher - < 12 mos	005	9	\$34,620	Exempt
6990	1	Asst Principal, ES	1752	Schl Bsd Admin - < 12 mos	001	9	\$107,849	Exempt	1	Asst Principal, ES	1752	Unif Scale - < 12 mos	026	15	\$102,812	Exempt
6991	1	Asst Principal, ES	1752	Schl Bsd Admin - < 12 mos	001	9	\$107,849	Exempt	1	Asst Principal, ES	1752	Unif Scale - < 12 mos	026	15	\$102,812	Exempt
6992	1	Asst Principal, ES	1752	Schl Bsd Admin - < 12 mos	001	9	\$107,849	Exempt	1	Asst Principal, ES	1752	Unif Scale - < 12 mos	026	15	\$102,812	Exempt
6993	1	Asst Principal, ES	1752	Schl Bsd Admin - < 12 mos	001	9	\$107,849	Exempt	1	Asst Principal, ES	1752	Unif Scale - < 12 mos	026	15	\$102,812	Exempt
6994	1	Student Information Asst I/II	1712	Unif-Scale - A < 12 mos	006	14	\$52,630	Non-Ex	1	Student Information Asst I/II	1712	Unif Scale - < 12 mos	010	17	\$50,166	Non-Ex
6995	1	Student Information Asst I/II	1752	Unif-Scale - A < 12 mos	006	15	\$55,206	Non-Ex	1	Student Information Asst I/II	1752	Unif Scale - < 12 mos	010	19	\$52,621	Non-Ex
6996	1	Student Information Asst I/II	1712	Unif-Scale - A < 12 mos	006	15	\$53,946	Non-Ex	1	Student Information Asst I/II	1712	Unif Scale - < 12 mos	010	19	\$51,419	Non-Ex

304

ID	FY19 Total FTE	FY19 Position Description	FY19 Annual Hours	FY19 Salary Scale Description	FY19 Grade	FY19 Step	FY19 Annual Salary	FY19 OT Status	FY18 Total FTE	FY18 Position Description	FY18 Annual Hours	FY18 Salary Scale Description	FY18 Grade	FY18 Step	FY18 Annual Salary	FY18 OT Status
6997	1	Student Information Asst I/II	1712	Unif-Scale - A < 12 mos	006	15	\$53,946	Non-Ex	1	Student Information Asst I/II	1712	Unif Scale - < 12 mos	010	18	\$51,419	Non-Ex
6998	1	Student Information Asst I/II	1712	Unif-Scale - A < 12 mos	006	15	\$53,946	Non-Ex	1	Student Information Asst I/II	1712	Unif Scale - < 12 mos	010	18	\$51,419	Non-Ex
6999	1	Student Information Asst I/II	1712	Unif-Scale - A < 12 mos	006	15	\$53,946	Non-Ex	1	Student Information Asst I/II	1712	Unif Scale - < 12 mos	010	19	\$51,419	Non-Ex
7000	1	Student Information Asst I/II	1712	Unif-Scale - A < 12 mos	006	15	\$53,946	Non-Ex	1	Student Information Asst I/II	1712	Unif Scale - < 12 mos	010	18	\$51,419	Non-Ex
7001	1	Student Information Asst I/II	1712	Unif-Scale - A < 12 mos	006	15	\$53,946	Non-Ex	1	Student Information Asst I/II	1712	Unif Scale - < 12 mos	010	19	\$51,419	Non-Ex
7002	1	Student Information Asst I/II	1712	Unif-Scale - A < 12 mos	006	15	\$53,946	Non-Ex	1	Student Information Asst I/II	1712	Unif Scale - < 12 mos	010	18	\$51,419	Non-Ex
7003	1	Asst Principal, MS	1752	Schl Bsd Admin - < 12 mos	002	12	\$116,161	Exempt	1	Asst Principal, MS	1752	Unif Scale - < 12 mos	026	19	\$110,717	Exempt
7004	1	Asst Principal, MS	1752	Schl Bsd Admin - < 12 mos	002	12	\$116,161	Exempt	1	Asst Principal, MS	1752	Unif Scale - < 12 mos	026	18	\$110,717	Exempt
7005	1	Asst Principal, ES	1752	Schl Bsd Admin - < 12 mos	001	12	\$113,329	Exempt	1	Asst Principal, ES	1752	Unif Scale - < 12 mos	026	17	\$108,016	Exempt
7006	1	Asst Principal, ES	1752	Schl Bsd Admin - < 12 mos	001	12	\$113,329	Exempt	1	Asst Principal, ES	1752	Unif Scale - < 12 mos	026	17	\$108,016	Exempt
7007	1	Asst Principal, ES	1752	Schl Bsd Admin - < 12 mos	001	12	\$113,329	Exempt	1	Asst Principal, ES	1752	Unif Scale - < 12 mos	026	17	\$108,016	Exempt
7008	1	Asst Principal, ES	1752	Schl Bsd Admin - < 12 mos	001	12	\$113,329	Exempt	1	Asst Principal, ES	1752	Unif Scale - < 12 mos	026	17	\$108,016	Exempt
7009	1	Asst Principal, ES Spec Ed	1752	Schl Bsd Admin - < 12 mos	001	12	\$113,329	Exempt	1	Asst Principal, ES Spec Ed	1752	Unif Scale - < 12 mos	026	17	\$108,016	Exempt
7010	1	Functl Applic Techn I/II/III	2080	Unif-Scale - A 12 mos	013	7	\$61,658	Non-Ex	1	Functl Applic Techn I/II/III	2080	Unif Scale - 12 mos	017	9	\$58,766	Non-Ex
7011	1	Finance Techn II/III/IV	2080	Unif-Scale - A 12 mos	013	7	\$61,658	Non-Ex	1	Finance Techn II/III/IV	2080	Unif Scale - 12 mos	017	9	\$58,766	Non-Ex
7012	1	Accounting Techn I/II/III	2080	Unif-Scale - A 12 mos	013	7	\$61,658	Non-Ex	1	Accounting Techn I/II/III	2080	Unif Scale - 12 mos	017	9	\$58,766	Non-Ex
7013	1	Field Infor Systs Techn II (B)	2080	Unif-Scale - A 12 mos	013	7	\$61,658	Non-Ex	1	Field Infor Systs Techn II (B)	2080	Unif Scale - 12 mos	017	9	\$58,766	Non-Ex
7014	1	Field Infor Systs Techn II (B)	2080	Unif-Scale - A 12 mos	013	7	\$61,658	Non-Ex	1	Field Infor Systs Techn II (B)	2080	Unif Scale - 12 mos	017	9	\$58,766	Non-Ex
7015	1	IT Operations Techn I	2080	Unif-Scale - A 12 mos	013	7	\$61,658	Non-Ex	1	IT Operations Techn I	2080	Unif Scale - 12 mos	017	9	\$58,766	Non-Ex
7016	1	IT Operations Techn I	2080	Unif-Scale - A 12 mos	013	7	\$61,658	Non-Ex	1	IT Operations Techn I	2080	Unif Scale - 12 mos	017	9	\$58,766	Non-Ex
7017	1	HVAC Techn I	2080	Unif-Scale - A 12 mos	013	7	\$61,658	Non-Ex	1	HVAC Techn I	2080	Unif Scale - 12 mos	017	9	\$58,766	Non-Ex
7018	1	HVAC Techn I	2080	Unif-Scale - A 12 mos	013	7	\$61,658	Non-Ex	1	HVAC Techn I	2080	Unif Scale - 12 mos	017	9	\$58,766	Non-Ex
7019	1	Functl Applic Techn I/II/III	2080	Unif-Scale - A 12 mos	013	8	\$63,816	Non-Ex	1	Functl Applic Techn I/II/III	2080	Unif Scale - 12 mos	017	10	\$60,822	Non-Ex
7020	1	Field Infor Systs Techn II (B)	2080	Unif-Scale - A 12 mos	013	8	\$63,816	Non-Ex	1	Field Infor Systs Techn II (B)	2080	Unif Scale - 12 mos	017	10	\$60,822	Non-Ex
7021	1	Buyer I/II	2080	Unif-Scale - A 12 mos	013	8	\$63,816	Non-Ex	1	Buyer I/II	2080	Unif Scale - 12 mos	017	10	\$60,822	Non-Ex
7022	1	Transp Operations Techn (M)	2080	Unif-Scale - A 12 mos	013	8	\$63,816	Non-Ex	1	Transp Operations Techn (M)	2080	Unif Scale - 12 mos	017	10	\$60,822	Non-Ex
7023	1	Structural Team Leader	2080	Unif-Scale - A 12 mos	013	8	\$63,816	Non-Ex	1	Structural Team Leader	2080	Unif Scale - 12 mos	017	10	\$60,822	Non-Ex
7024	1	Operating Engineer II (B)	2080	Unif-Scale - A 12 mos	013	8	\$63,816	Non-Ex	1	Operating Engineer II (B)	2080	Unif Scale - 12 mos	017	10	\$60,822	Non-Ex
7025	1	Transp Operations Techn (M)	2080	Unif-Scale - A 12 mos	013	6	\$59,573	Non-Ex	1	Transp Operations Techn (M)	2080	Unif Scale - 12 mos	017	8	\$56,778	Non-Ex
7026	1	Operating Engineer II (B)	2080	Unif-Scale - A 12 mos	013	6	\$59,573	Non-Ex	1	Operating Engineer II (B)	2080	Unif Scale - 12 mos	017	8	\$56,778	Non-Ex
7027	1	Warehouse Worker/Driver I/II	2080	Unif-Scale - A 12 mos	007	9	\$51,899	Non-Ex	1	Warehouse Worker/Driver I/II	2080	Unif Scale - 12 mos	011	11	\$49,454	Non-Ex
7028	1	Dispatcher	2080	Unif-Scale - A 12 mos	007	9	\$51,899	Non-Ex	1	Dispatcher	2080	Unif Scale - 12 mos	011	11	\$49,454	Non-Ex
7029	1	Groundskeeper II	2080	Unif-Scale - A 12 mos	007	9	\$51,899	Non-Ex	1	Groundskeeper II	2080	Unif Scale - 12 mos	011	11	\$49,454	Non-Ex
7030	1	School Counselor, HS	1522.5	Teacher - < 12 mos	005	22	\$103,095	Exempt	1	School Counselor, HS	1522.5	Teacher - < 12 mos	005	21	\$98,235	Exempt
7031	1	School Counselor, HS	1522.5	Teacher - < 12 mos	005	22	\$103,095	Exempt	1	School Counselor, HS	1522.5	Teacher - < 12 mos	005	21	\$98,235	Exempt
7032	1	School Counselor, HS	1522.5	Teacher - < 12 mos	005	22	\$103,095	Exempt	1	School Counselor, HS	1522.5	Teacher - < 12 mos	005	21	\$98,235	Exempt
7033	1	School Counselor, HS	1522.5	Teacher - < 12 mos	005	22	\$103,095	Exempt	1	School Counselor, HS	1522.5	Teacher - < 12 mos	005	21	\$98,235	Exempt
7034	1	Marketing Ed Teacher, HS	1522.5	Teacher - < 12 mos	005	22	\$103,095	Exempt	1	Marketing Ed Teacher, HS	1522.5	Teacher - < 12 mos	005	21	\$98,235	Exempt
7035	1	Head Librarian, MS	1485	Teacher - < 12 mos	005	22	\$100,556	Exempt	1	Head Librarian, MS	1485	Teacher - < 12 mos	005	21	\$95,815	Exempt
7036	1	Behavior Mngmnt Teacher	1635	Teacher - < 12 mos	005	22	\$110,713	Exempt	1	Behavior Mngmnt Teacher	1635	Teacher - < 12 mos	005	21	\$105,493	Exempt
7037	1	Behavior Mngmnt Teacher	1635	Teacher - < 12 mos	005	22	\$110,713	Exempt	1	Behavior Mngmnt Teacher	1635	Teacher - < 12 mos	005	21	\$105,493	Exempt
7038	1	Tech Resource Teacher, Spec Ed	1635	Teacher - < 12 mos	005	22	\$110,713	Exempt	1	Tech Resource Teacher, Spec Ed	1635	Teacher - < 12 mos	005	21	\$105,493	Exempt
7039	1	Instrctnal Coach	1635	Teacher - < 12 mos	005	22	\$110,713	Exempt	1	Instrctnal Coach	1635	Teacher - < 12 mos	005	21	\$105,493	Exempt
7040	1	Instrctnal Coach	1635	Teacher - < 12 mos	005	22	\$110,713	Exempt	1	Instrctnal Coach	1635	Teacher - < 12 mos	005	21	\$105,493	Exempt

ID	FY19 Total FTE	FY19 Position Description	FY19 Annual Hours	FY19 Salary Scale Description	FY19 Grade	FY19 Step	FY19 Annual Salary	FY19 OT Status	FY18 Total FTE	FY18 Position Description	FY18 Annual Hours	FY18 Salary Scale Description	FY18 Grade	FY18 Step	FY18 Annual Salary	FY18 OT Status
7041	1	Resource Teacher, EC	1635	Teacher - < 12 mos	005	22	\$110,713	Exempt	1	Resource Teacher, EC	1635	Teacher - < 12 mos	005	21	\$105,493	Exempt
7042	1	FECEP/Headstart Teacher	1455	Teacher - < 12 mos	005	22	\$98,525	Exempt	1	FECEP/Headstart Teacher	1455	Teacher - < 12 mos	005	21	\$93,879	Exempt
7043	1	School Counselor, ES	1455	Teacher - < 12 mos	005	22	\$98,525	Exempt	1	School Counselor, ES	1455	Teacher - < 12 mos	005	21	\$93,879	Exempt
7044	1	School Counselor, ES	1455	Teacher - < 12 mos	005	22	\$98,525	Exempt	1	School Counselor, ES	1455	Teacher - < 12 mos	005	21	\$93,879	Exempt
7045	1	Art Teacher, ES	1455	Teacher - < 12 mos	005	22	\$98,525	Exempt	1	Art Teacher, ES	1455	Teacher - < 12 mos	005	21	\$93,879	Exempt
7046	1	Reading Teacher, ES	1455	Teacher - < 12 mos	005	22	\$98,525	Exempt	1	Reading Teacher, ES	1455	Teacher - < 12 mos	005	21	\$93,879	Exempt
7047	1	Reading Teacher, ES	1455	Teacher - < 12 mos	005	22	\$98,525	Exempt	1	Reading Teacher, ES	1455	Teacher - < 12 mos	005	21	\$93,879	Exempt
7048	1	Reading Teacher, ES	1455	Teacher - < 12 mos	005	22	\$98,525	Exempt	1	Reading Teacher, ES	1455	Teacher - < 12 mos	005	21	\$93,879	Exempt
7049	1	Librarian, ES	1455	Teacher - < 12 mos	005	22	\$98,525	Exempt	1	Librarian, ES	1455	Teacher - < 12 mos	005	21	\$93,879	Exempt
7050	1	Librarian, ES	1455	Teacher - < 12 mos	005	22	\$98,525	Exempt	1	Librarian, ES	1455	Teacher - < 12 mos	005	21	\$93,879	Exempt
7051	1	Librarian, ES	1455	Teacher - < 12 mos	005	22	\$98,525	Exempt	1	Librarian, ES	1455	Teacher - < 12 mos	005	21	\$93,879	Exempt
7052	1	ESOL Teacher, ES	1455	Teacher - < 12 mos	005	22	\$98,525	Exempt	1	ESOL Teacher, ES	1455	Teacher - < 12 mos	005	21	\$93,879	Exempt
7053	1	Resource Teacher, ES	1455	Teacher - < 12 mos	005	22	\$98,525	Exempt	1	Resource Teacher, ES	1455	Teacher - < 12 mos	005	21	\$93,879	Exempt
7054	1	Resource Teacher, ES	1455	Teacher - < 12 mos	005	22	\$98,525	Exempt	1	Resource Teacher, ES	1455	Teacher - < 12 mos	005	21	\$93,879	Exempt
7055	1	Spanish Immersion Teacher, ES	1455	Teacher - < 12 mos	005	22	\$98,525	Exempt	1	Spanish Immersion Teacher, ES	1455	Teacher - < 12 mos	005	21	\$93,879	Exempt
7056	1	Grades 1-3 Teacher, ES	1455	Teacher - < 12 mos	005	22	\$98,525	Exempt	1	Grades 1-3 Teacher, ES	1455	Teacher - < 12 mos	005	21	\$93,879	Exempt
7057	1	Grades 1-3 Teacher, ES	1455	Teacher - < 12 mos	005	22	\$98,525	Exempt	1	Grades 1-3 Teacher, ES	1455	Teacher - < 12 mos	005	21	\$93,879	Exempt
7058	1	Grades 1-3 Teacher, ES	1455	Teacher - < 12 mos	005	22	\$98,525	Exempt	1	Grades 1-3 Teacher, ES	1455	Teacher - < 12 mos	005	21	\$93,879	Exempt
7059	1	Grades 1-3 Teacher, ES	1455	Teacher - < 12 mos	005	22	\$98,525	Exempt	1	Grades 1-3 Teacher, ES	1455	Teacher - < 12 mos	005	21	\$93,879	Exempt
7060	1	Grades 4-6 Teacher, ES	1455	Teacher - < 12 mos	005	22	\$98,525	Exempt	1	Grades 4-6 Teacher, ES	1455	Teacher - < 12 mos	005	21	\$93,879	Exempt
7061	1	Grades 4-6 Teacher, ES	1455	Teacher - < 12 mos	005	22	\$98,525	Exempt	1	Grades 4-6 Teacher, ES	1455	Teacher - < 12 mos	005	21	\$93,879	Exempt
7062	1	Art Teacher, MS	1455	Teacher - < 12 mos	005	22	\$98,525	Exempt	1	Art Teacher, MS	1455	Teacher - < 12 mos	005	21	\$93,879	Exempt
7063	1	History & Soc Stud Teacher, MS	1455	Teacher - < 12 mos	005	22	\$98,525	Exempt	1	History & Soc Stud Teacher, MS	1455	Teacher - < 12 mos	005	21	\$93,879	Exempt
7064	1	History & Soc Stud Teacher, MS	1455	Teacher - < 12 mos	005	22	\$98,525	Exempt	1	History & Soc Stud Teacher, MS	1455	Teacher - < 12 mos	005	21	\$93,879	Exempt
7065	1	General Science Teacher, MS	1455	Teacher - < 12 mos	005	22	\$98,525	Exempt	1	General Science Teacher, MS	1455	Teacher - < 12 mos	005	21	\$93,879	Exempt
7066	1	Biology Teacher, MS	1455	Teacher - < 12 mos	005	22	\$98,525	Exempt	1	Biology Teacher, MS	1455	Teacher - < 12 mos	005	21	\$93,879	Exempt
7067	1	Librarian, MS	1455	Teacher - < 12 mos	005	22	\$98,525	Exempt	1	Librarian, ES	1455	Teacher - < 12 mos	005	21	\$93,879	Exempt
7068	1	English Teacher, HS	1455	Teacher - < 12 mos	005	22	\$98,525	Exempt	1	English Teacher, HS	1455	Teacher - < 12 mos	005	21	\$93,879	Exempt
7069	1	Mathematics Teacher, HS	1455	Teacher - < 12 mos	005	22	\$98,525	Exempt	1	Mathematics Teacher, HS	1455	Teacher - < 12 mos	005	21	\$93,879	Exempt
7070	1	Mathematics Teacher, HS	1455	Teacher - < 12 mos	005	22	\$98,525	Exempt	1	Mathematics Teacher, HS	1455	Teacher - < 12 mos	005	21	\$93,879	Exempt
7071	1	Art Teacher, HS	1455	Teacher - < 12 mos	005	22	\$98,525	Exempt	1	Art Teacher, HS	1455	Teacher - < 12 mos	005	21	\$93,879	Exempt
7072	1	IB Coordination Teacher, HS	1455	Teacher - < 12 mos	005	22	\$98,525	Exempt	1	IB Coordination Teacher, HS	1455	Teacher - < 12 mos	005	21	\$93,879	Exempt
7073	1	French Lang Teacher, HS	1455	Teacher - < 12 mos	005	22	\$98,525	Exempt	1	French Lang Teacher, HS	1455	Teacher - < 12 mos	005	21	\$93,879	Exempt
7074	1	Spanish Lang Teacher, HS	1455	Teacher - < 12 mos	005	22	\$98,525	Exempt	1	Spanish Lang Teacher, HS	1455	Teacher - < 12 mos	005	21	\$93,879	Exempt
7075	1	Chemistry Teacher, HS	1455	Teacher - < 12 mos	005	22	\$98,525	Exempt	1	Chemistry Teacher, HS	1455	Teacher - < 12 mos	005	21	\$93,879	Exempt
7076	1	Chemistry Teacher, HS	1455	Teacher - < 12 mos	005	22	\$98,525	Exempt	1	Chemistry Teacher, HS	1455	Teacher - < 12 mos	005	21	\$93,879	Exempt
7077	1	Biology Teacher, HS	1455	Teacher - < 12 mos	005	22	\$98,525	Exempt	1	General Science Teacher, MS	1455	Teacher - < 12 mos	005	21	\$93,879	Exempt
7078	1	History & Soc Stud Teacher, HS	1455	Teacher - < 12 mos	005	22	\$98,525	Exempt	1	History & Soc Stud Teacher, HS	1455	Teacher - < 12 mos	005	21	\$93,879	Exempt
7079	1	History & Soc Stud Teacher, HS	1455	Teacher - < 12 mos	005	22	\$98,525	Exempt	1	History & Soc Stud Teacher, HS	1455	Teacher - < 12 mos	005	21	\$93,879	Exempt
7080	1	Business & IT Teacher, HS	1455	Teacher - < 12 mos	005	22	\$98,525	Exempt	1	Business & IT Teacher, HS	1455	Teacher - < 12 mos	005	21	\$93,879	Exempt
7081	1	Emotional Disabs Teacher	1455	Teacher - < 12 mos	005	22	\$98,525	Exempt	1	Emotional Disabs Teacher	1455	Teacher - < 12 mos	005	21	\$93,879	Exempt
7082	1	Learning Disabs Teacher, ES	1455	Teacher - < 12 mos	005	22	\$98,525	Exempt	1	Learning Disabs Teacher, ES	1455	Teacher - < 12 mos	005	21	\$93,879	Exempt
7083	1	Learning Disabs Teacher, MS/HS	1455	Teacher - < 12 mos	005	22	\$98,525	Exempt	1	Learning Disabs Teacher, MS/HS	1455	Teacher - < 12 mos	005	21	\$93,879	Exempt
7084	1	Learning Disabs Teacher, MS/HS	1455	Teacher - < 12 mos	005	22	\$98,525	Exempt	1	Learning Disabs Teacher, MS/HS	1455	Teacher - < 12 mos	005	21	\$93,879	Exempt

ID	FY19 Total FTE	FY19 Position Description	FY19 Annual Hours	FY19 Salary Scale Description	FY19 Grade	FY19 Step	FY19 Annual Salary	FY19 OT Status	FY18 Total FTE	FY18 Position Description	FY18 Annual Hours	FY18 Salary Scale Description	FY18 Grade	FY18 Step	FY18 Annual Salary	FY18 OT Status
7085	1	Learning Disabs Teacher, MS/HS	1455	Teacher - < 12 mos	005	22	\$98,525	Exempt	1	Learning Disabs Teacher, MS/HS	1455	Teacher - < 12 mos	005	21	\$93,879	Exempt
7086	1	Learning Disabs Teacher, MS/HS	1455	Teacher - < 12 mos	005	22	\$98,525	Exempt	1	Learning Disabs Teacher, MS/HS	1455	Teacher - < 12 mos	005	21	\$93,879	Exempt
7087	1	Learning Disabs Teacher, MS/HS	1455	Teacher - < 12 mos	005	22	\$98,525	Exempt	1	Learning Disabs Teacher, MS/HS	1455	Teacher - < 12 mos	005	21	\$93,879	Exempt
7088	1	Preschool Teacher	1455	Teacher - < 12 mos	005	22	\$98,525	Exempt	1	Preschool Teacher	1455	Teacher - < 12 mos	005	21	\$93,879	Exempt
7089	1	Deaf/Hard-of-Hearing Teacher	1455	Teacher - < 12 mos	005	22	\$98,525	Exempt	1	Deaf/Hard-of-Hearing Teacher	1455	Teacher - < 12 mos	005	21	\$93,879	Exempt
7090	1	Visual Impairment Teacher	1455	Teacher - < 12 mos	005	22	\$98,525	Exempt	1	Visual Impairment Teacher	1455	Teacher - < 12 mos	005	21	\$93,879	Exempt
7091	1	Multiple Disabs Teacher	1455	Teacher - < 12 mos	005	22	\$98,525	Exempt	1	Multiple Disabs Teacher	1455	Teacher - < 12 mos	005	21	\$93,879	Exempt
7092	1	Multiple Disabs Teacher	1455	Teacher - < 12 mos	005	22	\$98,525	Exempt	1	Multiple Disabs Teacher	1455	Teacher - < 12 mos	005	21	\$93,879	Exempt
7093	1	Edal Spec, ACE Adult ESOL	2080	Unif-Scale - B 12 mos	007	13	\$112,506	Exempt	1	Edal Spec, ACE Adult ESOL	2080	Unif Scale - 12 mos	025	15	\$107,196	Exempt
7094	1	Edal Spec, Learning Innovation	2080	Unif-Scale - B 12 mos	007	13	\$112,506	Exempt	1	Edal Spec, Learning Innovation	2080	Unif Scale - 12 mos	025	15	\$107,196	Exempt
7095	1	Edal Spec, Pyramid Procedural Supp	2080	Unif-Scale - B 12 mos	007	13	\$112,506	Exempt	1	Edal Spec, Pyramid Procedural Supp	2080	Unif Scale - 12 mos	025	15	\$107,196	Exempt
7096	1	Edal Spec, Pyramid Procedural Supp	2080	Unif-Scale - B 12 mos	007	13	\$112,506	Exempt	1	Edal Spec, Pyramid Procedural Supp	2080	Unif Scale - 12 mos	025	15	\$107,196	Exempt
7097	1	Edal Spec, Prof Development	2080	Unif-Scale - B 12 mos	007	13	\$112,506	Exempt	1	Edal Spec, Prof Development	2080	Unif Scale - 12 mos	025	15	\$107,196	Exempt
7098	1	Mgr, Cust Supp Services	2080	Unif-Scale - B 12 mos	007	13	\$112,506	Exempt	1	Mgr, Cust Supp Services	2080	Unif Scale - 12 mos	025	15	\$107,196	Exempt
7099	1	Service Mngmnt Programmer	2080	Unif-Scale - B 12 mos	007	13	\$112,506	Exempt	1	Service Mngmnt Programmer	2080	Unif Scale - 12 mos	025	15	\$107,196	Exempt
7100	1	Software Developer I/II	2080	Unif-Scale - B 12 mos	007	13	\$112,506	Exempt	1	Software Developer I/II	2080	Unif Scale - 12 mos	025	15	\$107,196	Exempt
7101	1	Student Information Analyst I/II	2080	Unif-Scale - B 12 mos	007	13	\$112,506	Exempt	1	Student Information Analyst I/II	2080	Unif Scale - 12 mos	025	15	\$107,196	Exempt
7102	1	Mgr, TJHSST Tech Systems	2080	Unif-Scale - B 12 mos	007	13	\$112,506	Exempt	1	Mgr, TJHSST Tech Systems	2080	Unif Scale - 12 mos	025	15	\$107,196	Exempt
7103	1	Multimedia Engineer	2080	Unif-Scale - B 12 mos	007	13	\$112,506	Exempt	1	Multimedia Engineer	2080	Unif Scale - 12 mos	025	15	\$107,196	Exempt
7104	1	Multimedia Engineer	2080	Unif-Scale - B 12 mos	007	13	\$112,506	Exempt	1	Multimedia Engineer	2080	Unif Scale - 12 mos	025	15	\$107,196	Exempt
7105	1	Edal Spec, College Success Program	2080	Unif-Scale - B 12 mos	007	12	\$109,762	Exempt	1	Edal Spec, College Success Program	2080	Unif Scale - 12 mos	025	14	\$104,581	Exempt
7106	1	Edal Spec, ES Science	2080	Unif-Scale - B 12 mos	007	12	\$109,762	Exempt	1	Edal Spec, ES Science	2080	Unif Scale - 12 mos	025	14	\$104,581	Exempt
7107	1	Edal Spec, Pyramid Procedural Supp	2080	Unif-Scale - B 12 mos	007	12	\$109,762	Exempt	1	Edal Spec, Pyramid Procedural Supp	2080	Unif Scale - 12 mos	025	14	\$104,581	Exempt
7108	1	Edal Spec, Prof Development	2080	Unif-Scale - B 12 mos	007	12	\$109,762	Exempt	1	Edal Spec, Prof Development	2080	Unif Scale - 12 mos	025	14	\$104,581	Exempt
7109	1	Enterprise Server Programmer	2080	Unif-Scale - B 12 mos	007	12	\$109,762	Exempt	1	Enterprise Server Programmer	2080	Unif Scale - 12 mos	025	14	\$104,581	Exempt
7110	1	Enterprise Messaging Programmer	2080	Unif-Scale - B 12 mos	007	12	\$109,762	Exempt	1	Enterprise Messaging Programmer	2080	Unif Scale - 12 mos	025	14	\$104,581	Exempt
7111	1	Network Engineer	2080	Unif-Scale - B 12 mos	007	12	\$109,762	Exempt	1	Network Engineer	2080	Unif Scale - 12 mos	025	14	\$104,581	Exempt
7112	1	Transp Operations Spec	2080	Unif-Scale - B 12 mos	007	12	\$109,762	Exempt	1	Transp Operations Spec	2080	Unif Scale - 12 mos	025	14	\$104,581	Exempt
7113	1	Asst Administrator, Interagency Schools	2080	Unif-Scale - B 12 mos	007	15	\$118,202	Exempt	1	Asst Administrator, Interagency Schools	2080	Unif Scale - 12 mos	025	17	\$112,622	Exempt
7114	1	Project Liaison, Partnership Portfolio	2080	Unif-Scale - B 12 mos	007	15	\$118,202	Exempt	1	Project Liaison, Partnership Portfolio	2080	Unif Scale - 12 mos	025	17	\$112,622	Exempt
7115	1	Edal Spec, Pyramid Procedural Supp	2080	Unif-Scale - B 12 mos	007	15	\$118,202	Exempt	1	Edal Spec, Pyramid Procedural Supp	2080	Unif Scale - 12 mos	025	17	\$112,622	Exempt
7116	1	Edal Spec, Health & PE	2080	Unif-Scale - B 12 mos	007	15	\$118,202	Exempt	1	Edal Spec, Health & PE	2080	Unif Scale - 12 mos	025	17	\$112,622	Exempt
7117	1	Edal Spec, HS Mathematics	2080	Unif-Scale - B 12 mos	007	15	\$118,202	Exempt	1	Edal Spec, HS Mathematics	2080	Unif Scale - 12 mos	025	17	\$112,622	Exempt
7118	1	Therapy Services Supervisor	2080	Unif-Scale - B 12 mos	007	15	\$118,202	Exempt	1	Therapy Services Supervisor	2080	Unif Scale - 12 mos	025	17	\$112,622	Exempt
7119	1	Ed Spec, Staff Dev & Training	2080	Unif-Scale - B 12 mos	007	15	\$118,202	Exempt	1	Ed Spec, Staff Dev & Training	2080	Unif Scale - 12 mos	025	17	\$112,622	Exempt
7120	1	Tech Assessment Engineer	2080	Unif-Scale - B 12 mos	007	15	\$118,202	Exempt	1	Tech Assessment Engineer	2080	Unif Scale - 12 mos	025	17	\$112,622	Exempt
7121	1	Enterprise Server Programmer	2080	Unif-Scale - B 12 mos	007	15	\$118,202	Exempt	1	Enterprise Server Programmer	2080	Unif Scale - 12 mos	025	17	\$112,622	Exempt
7122	1	Network Analyst	2080	Unif-Scale - B 12 mos	007	15	\$118,202	Exempt	1	Network Analyst	2080	Unif Scale - 12 mos	025	17	\$112,622	Exempt
7123	1	Student Information Analyst I/II	2080	Unif-Scale - B 12 mos	007	15	\$118,202	Exempt	1	Student Information Analyst I/II	2080	Unif Scale - 12 mos	025	17	\$112,622	Exempt
7124	1	Edal Spec, Summer School/SOL	2080	Unif-Scale - B 12 mos	007	14	\$115,319	Exempt	1	Edal Spec, Summer School/SOL	2080	Unif Scale - 12 mos	025	16	\$109,875	Exempt
7125	1	Asst Administrator, Interagency Schools	2080	Unif-Scale - B 12 mos	007	14	\$115,319	Exempt	1	Asst Administrator, Interagency Schools	2080	Unif Scale - 12 mos	025	16	\$109,875	Exempt
7126	1	Edal Spec, Pyramid Procedural Supp	2080	Unif-Scale - B 12 mos	007	14	\$115,319	Exempt	1	Edal Spec, Pyramid Procedural Supp	2080	Unif Scale - 12 mos	025	16	\$109,875	Exempt
7127	1	Edal Spec, Pyramid Procedural Supp	2080	Unif-Scale - B 12 mos	007	14	\$115,319	Exempt	1	Edal Spec, Pyramid Procedural Supp	2080	Unif Scale - 12 mos	025	16	\$109,875	Exempt
7128	1	Edal Spec, Pyramid Procedural Supp	2080	Unif-Scale - B 12 mos	007	14	\$115,319	Exempt	1	Edal Spec, Pyramid Procedural Supp	2080	Unif Scale - 12 mos	025	16	\$109,875	Exempt

307

ID	FY19 Total FTE	FY19 Position Description	FY19 Annual Hours	FY19 Salary Scale Description	FY19 Grade	FY19 Step	FY19 Annual Salary	FY19 OT Status	FY18 Total FTE	FY18 Position Description	FY18 Annual Hours	FY18 Salary Scale Description	FY18 Grade	FY18 Step	FY18 Annual Salary	FY18 OT Status
7129	1	Edal Spec, HS Soc Stud	2080	Unif-Scale - B 12 mos	007	14	\$115,319	Exempt	1	Edal Spec, HS Soc Stud	2080	Unif Scale - 12 mos	025	16	\$109,875	Exempt
7130	1	Edal Spec, MS Gift & Talented	2080	Unif-Scale - B 12 mos	007	14	\$115,319	Exempt	1	Edal Spec, MS Gift & Talented	2080	Unif Scale - 12 mos	025	16	\$109,875	Exempt
7131	1	Edal Spec, 24/7 Learning	2080	Unif-Scale - B 12 mos	007	14	\$115,319	Exempt	1	Edal Spec, 24/7 Learning	2080	Unif Scale - 12 mos	025	16	\$109,875	Exempt
7132	1	Budget System Analyst	2080	Unif-Scale - B 12 mos	007	14	\$115,319	Exempt	1	Budget System Analyst	2080	Unif Scale - 12 mos	025	16	\$109,875	Exempt
7133	1	Psychometrician	2080	Unif-Scale - B 12 mos	007	14	\$115,319	Exempt	1	Psychometrician	2080	Unif Scale - 12 mos	025	16	\$109,875	Exempt
7134	1	Instrctnal Tech Intgrtn Spec	2080	Unif-Scale - B 12 mos	007	14	\$115,319	Exempt	1	Instrctnal Tech Intgrtn Spec	2080	Unif Scale - 12 mos	025	16	\$109,875	Exempt
7135	1	Desktop Mngmnt Programmer	2080	Unif-Scale - B 12 mos	007	14	\$115,319	Exempt	1	Desktop Mngmnt Programmer	2080	Unif Scale - 12 mos	025	16	\$109,875	Exempt
7136	1	Network Engineer	2080	Unif-Scale - B 12 mos	007	14	\$115,319	Exempt	1	Network Engineer	2080	Unif Scale - 12 mos	025	16	\$109,875	Exempt
7137	1	Network Engineer	2080	Unif-Scale - B 12 mos	007	14	\$115,319	Exempt	1	Network Engineer	2080	Unif Scale - 12 mos	025	16	\$109,875	Exempt
7138	1	Mgr, Multilingual Services	2080	Unif-Scale - B 12 mos	007	14	\$115,319	Exempt	1	Mgr, Multilingual Services	2080	Unif Scale - 12 mos	025	16	\$109,875	Exempt
7139	1	Social Worker	1672	Unif-Scale - B < 12 mos	006	3	\$69,477	Exempt	1	Social Worker	1672	Unif Scale - < 12 mos	024	5	\$66,194	Exempt
7140	0.5	Psychologist	1672	Unif-Scale - B < 12 mos	006	1	\$32,118	Exempt	0.5	Psychologist	1672	Unif Scale - < 12 mos	024	3	\$30,600	Exempt
7141	1	Ed Spec, Equity & Cultural Rspnsvns	2080	Unif-Scale - B 12 mos	007	17	\$122,977	Exempt	1	Project Mgr, Cultural Competency	2080	Unif Scale - 12 mos	026	17	\$117,141	Exempt
7142	1	Safety & Security Asst	1402.5	Unif-Scale - A < 12 mos	007	13	\$43,788	Non-Ex	1	Safety & Security Asst	1402.5	Unif Scale - < 12 mos	011	16	\$41,706	Non-Ex
7143	1	Safety & Security Asst	1402.5	Unif-Scale - A < 12 mos	007	15	\$46,005	Non-Ex	1	Safety & Security Asst	1402.5	Unif Scale - < 12 mos	011	19	\$43,817	Non-Ex
7144	1	Safety & Security Asst	1402.5	Unif-Scale - A < 12 mos	007	15	\$46,005	Non-Ex	1	Safety & Security Asst	1402.5	Unif Scale - < 12 mos	011	18	\$43,817	Non-Ex
7145	1	Safety & Security Asst	1402.5	Unif-Scale - A < 12 mos	007	15	\$46,005	Non-Ex	1	Safety & Security Asst	1402.5	Unif Scale - < 12 mos	011	19	\$43,817	Non-Ex
7146	1	Safety & Security Asst	1402.5	Unif-Scale - A < 12 mos	007	15	\$46,005	Non-Ex	1	Safety & Security Asst	1402.5	Unif Scale - < 12 mos	011	19	\$43,817	Non-Ex
7147	1	Safety & Security Asst	1402.5	Unif-Scale - A < 12 mos	007	15	\$46,005	Non-Ex	1	Safety & Security Asst	1402.5	Unif Scale - < 12 mos	011	19	\$43,817	Non-Ex
7148	1	Safety & Security Asst	1402.5	Unif-Scale - A < 12 mos	007	15	\$46,005	Non-Ex	1	Safety & Security Asst	1402.5	Unif Scale - < 12 mos	011	19	\$43,817	Non-Ex
7149	1	Safety & Security Asst	1402.5	Unif-Scale - A < 12 mos	007	15	\$46,005	Non-Ex	1	Safety & Security Asst	1402.5	Unif Scale - < 12 mos	011	19	\$43,817	Non-Ex
7150	1	Safety & Security Asst	1402.5	Unif-Scale - A < 12 mos	007	15	\$46,005	Non-Ex	1	Safety & Security Asst	1402.5	Unif Scale - < 12 mos	011	18	\$43,817	Non-Ex
7151	0.667	Safety & Security Asst	1402.5	Unif-Scale - A < 12 mos	007	14	\$29,937	Non-Ex	0.667	Safety & Security Asst	1402.5	Unif Scale - < 12 mos	011	17	\$28,513	Non-Ex
7152	1	Safety & Security Asst	1402.5	Unif-Scale - A < 12 mos	007	14	\$44,883	Non-Ex	1	Safety & Security Asst	1402.5	Unif Scale - < 12 mos	011	17	\$42,748	Non-Ex
7153	1	Safety & Security Asst	1402.5	Unif-Scale - A < 12 mos	007	14	\$44,883	Non-Ex	1	Safety & Security Asst	1402.5	Unif Scale - < 12 mos	011	17	\$42,748	Non-Ex
7154	1	Safety & Security Asst	1402.5	Unif-Scale - A < 12 mos	007	14	\$44,883	Non-Ex	1	Safety & Security Asst	1402.5	Unif Scale - < 12 mos	011	17	\$42,748	Non-Ex
7155	1	Safety & Security Asst	1402.5	Unif-Scale - A < 12 mos	007	14	\$44,883	Non-Ex	1	Safety & Security Asst	1402.5	Unif Scale - < 12 mos	011	17	\$42,748	Non-Ex
7156	1	Safety & Security Asst	1402.5	Unif-Scale - A < 12 mos	007	14	\$44,883	Non-Ex	1	Safety & Security Asst	1402.5	Unif Scale - < 12 mos	011	17	\$42,748	Non-Ex
7157	1	Safety & Security Asst	1402.5	Unif-Scale - A < 12 mos	007	14	\$44,883	Non-Ex	1	Safety & Security Asst	1402.5	Unif Scale - < 12 mos	011	17	\$42,748	Non-Ex
7158	1	Safety & Security Asst	1402.5	Unif-Scale - A < 12 mos	007	14	\$44,883	Non-Ex	1	Safety & Security Asst	1402.5	Unif Scale - < 12 mos	011	17	\$42,748	Non-Ex
7159	1	Safety & Security Asst	1402.5	Unif-Scale - A < 12 mos	007	14	\$44,883	Non-Ex	1	Safety & Security Asst	1402.5	Unif Scale - < 12 mos	011	17	\$42,748	Non-Ex
7160	1	Safety & Security Asst	1402.5	Unif-Scale - A < 12 mos	007	14	\$44,883	Non-Ex	1	Safety & Security Asst	1402.5	Unif Scale - < 12 mos	011	17	\$42,748	Non-Ex
7161	1	Safety & Security Asst	1402.5	Unif-Scale - A < 12 mos	007	14	\$44,883	Non-Ex	1	Safety & Security Asst	1402.5	Unif Scale - < 12 mos	011	17	\$42,748	Non-Ex
7162	1	Speech Lang Pathologist	1455	Teacher - < 12 mos	005	29	\$102,283	Exempt	1	Speech Lang Pathologist	1455	Teacher - < 12 mos	004	28	\$97,417	Exempt
7163	1	HVAC Techn II	2080	Unif-Scale - A 12 mos	014	7	\$64,185	Non-Ex	1	HVAC Techn II	2080	Unif Scale - 12 mos	018	9	\$61,129	Non-Ex
7164	1	Exec Admin Asst I/II	2080	Unif-Scale - A 12 mos	014	8	\$66,432	Non-Ex	1	Exec Admin Asst I/II	2080	Unif Scale - 12 mos	018	10	\$63,269	Non-Ex
7165	1	Multilingual Translator-Spanish	2080	Unif-Scale - A 12 mos	014	8	\$66,432	Non-Ex	1	Multilingual Translator-Spanish	2080	Unif Scale - 12 mos	018	10	\$63,269	Non-Ex
7166	1	Plant Operations Monitor (B)	2080	Unif-Scale - A 12 mos	014	8	\$66,432	Non-Ex	1	Plant Operations Monitor (B)	2080	Unif Scale - 12 mos	018	10	\$63,269	Non-Ex
7167	1	Plant Operations Monitor (B)	2080	Unif-Scale - A 12 mos	014	6	\$62,015	Non-Ex	1	Plant Operations Monitor (B)	2080	Unif Scale - 12 mos	018	8	\$59,060	Non-Ex
7168	1	Plant Operations Monitor (B)	2080	Unif-Scale - A 12 mos	014	6	\$62,015	Non-Ex	1	Plant Operations Monitor (B)	2080	Unif Scale - 12 mos	018	8	\$59,060	Non-Ex
7169	1	Custodian I	2080	Unif-Scale - A 12 mos	001	11	\$43,474	Non-Ex	1	Custodian I	2080	Unif Scale - 12 mos	005	13	\$41,401	Non-Ex
7170	1	Custodian I	2080	Unif-Scale - A 12 mos	001	11	\$43,474	Non-Ex	1	Custodian I	2080	Unif Scale - 12 mos	005	13	\$41,401	Non-Ex
7171	1	Custodian I	2080	Unif-Scale - A 12 mos	001	11	\$43,474	Non-Ex	1	Custodian I	2080	Unif Scale - 12 mos	005	13	\$41,401	Non-Ex
7172	1	Custodian I	2080	Unif-Scale - A 12 mos	001	11	\$43,474	Non-Ex	1	Custodian I	2080	Unif Scale - 12 mos	005	13	\$41,401	Non-Ex

ID	FY19 Total FTE	FY19 Position Description	FY19 Annual Hours	FY19 Salary Scale Description	FY19 Grade	FY19 Step	FY19 Annual Salary	FY19 OT Status	FY18 Total FTE	FY18 Position Description	FY18 Annual Hours	FY18 Salary Scale Description	FY18 Grade	FY18 Step	FY18 Annual Salary	FY18 OT Status
7613	1	Bus Driver I/II	1488	Unif Scale - Sched H	012	3	\$30,605	Non-Ex	1	Bus Driver I/II	1488	Unif Scale - Sched H	012	2	\$29,136	Non-Ex
7614	1	Bus Driver I/II	1488	Unif Scale - Sched H	012	3	\$30,605	Non-Ex	1	Bus Driver I/II	1488	Unif Scale - Sched H	012	2	\$29,136	Non-Ex
7615	1	Bus Driver I/II	1488	Unif Scale - Sched H	012	3	\$30,605	Non-Ex	1	Bus Driver I/II	1488	Unif Scale - Sched H	012	2	\$29,136	Non-Ex
7616	1	Bus Driver I/II	1488	Unif Scale - Sched H	012	3	\$30,605	Non-Ex	1	Bus Driver I/II	1488	Unif Scale - Sched H	012	2	\$29,136	Non-Ex
7617	1	Bus Driver I/II	1488	Unif Scale - Sched H	012	3	\$30,605	Non-Ex	1	Bus Driver I/II	1488	Unif Scale - Sched H	012	2	\$29,136	Non-Ex
7618	1	Bus Driver I/II	1488	Unif Scale - Sched H	012	3	\$30,605	Non-Ex	1	Bus Driver I/II	1488	Unif Scale - Sched H	012	2	\$29,136	Non-Ex
7619	1	Bus Driver I/II	1488	Unif Scale - Sched H	012	3	\$30,605	Non-Ex	1	Bus Driver I/II	1488	Unif Scale - Sched H	012	2	\$29,136	Non-Ex
7620	1	Bus Driver I/II	1488	Unif Scale - Sched H	012	3	\$30,605	Non-Ex	1	Bus Driver I/II	1488	Unif Scale - Sched H	012	2	\$29,136	Non-Ex
7621	1	Bus Driver I/II	1488	Unif Scale - Sched H	012	3	\$30,605	Non-Ex	1	Bus Driver I/II	1488	Unif Scale - Sched H	012	2	\$29,136	Non-Ex
7622	1	Bus Driver I/II	1488	Unif Scale - Sched H	012	3	\$30,605	Non-Ex	1	Bus Driver I/II	1488	Unif Scale - Sched H	012	2	\$29,136	Non-Ex
7623	1	Bus Driver I/II	1488	Unif Scale - Sched H	012	3	\$30,605	Non-Ex	1	Bus Driver I/II	1488	Unif Scale - Sched H	012	2	\$29,136	Non-Ex
7624	1	Bus Driver I/II	1488	Unif Scale - Sched H	012	3	\$30,605	Non-Ex	1	Bus Driver I/II	1488	Unif Scale - Sched H	012	2	\$29,136	Non-Ex
7625	1	Bus Driver I/II	1488	Unif Scale - Sched H	012	3	\$30,605	Non-Ex	1	Bus Driver I/II	1488	Unif Scale - Sched H	012	2	\$29,136	Non-Ex
7626	1	Bus Driver I/II	1488	Unif Scale - Sched H	012	3	\$30,605	Non-Ex	1	Bus Driver I/II	1488	Unif Scale - Sched H	012	2	\$29,136	Non-Ex
7627	1	Bus Driver I/II	1488	Unif Scale - Sched H	012	3	\$30,605	Non-Ex	1	Bus Driver I/II	1488	Unif Scale - Sched H	012	2	\$29,136	Non-Ex
7628	1	Bus Driver I/II	1488	Unif Scale - Sched H	012	3	\$30,605	Non-Ex	1	Bus Driver I/II	1488	Unif Scale - Sched H	012	2	\$29,136	Non-Ex
7629	1	Transp Van Driver	1488	Unif Scale - Sched H	007	5	\$28,271	Non-Ex	1	Transp Van Driver	1488	Unif Scale - Sched H	007	4	\$26,914	Non-Ex
7630	0.469	Food Services Worker	1464	Unif Scale - Sched H	002	6	\$11,104	Non-Ex	0.469	Food Services Worker	1464	Unif Scale - Sched H	002	5	\$10,571	Non-Ex
7631	1	Bus Driver Floater	1488	Unif Scale - Sched H	013	6	\$35,811	Non-Ex	1	Bus Driver Floater	1488	Unif Scale - Sched H	013	5	\$34,092	Non-Ex
7632	1	Mgr, Business & IT	2080	Unif-Scale - B 12 mos	008	13	\$117,119	Exempt	1	Mgr, Business & IT	2080	Unif Scale - 12 mos	026	15	\$111,497	Exempt
7633	1	Mgr, Standrds of Lrng & Interven Supp	2080	Unif-Scale - B 12 mos	008	13	\$117,119	Exempt	1	Mgr, Standrds of Lrng & Interven Supp	2080	Unif Scale - 12 mos	026	15	\$111,497	Exempt
7634	1	Mgr, ESOL Program Assessment	2080	Unif-Scale - B 12 mos	008	13	\$117,119	Exempt	1	Mgr, ESOL Program Assessment	2080	Unif Scale - 12 mos	026	15	\$111,497	Exempt
7635	1	Athletic Training Programs Administrator	2080	Unif-Scale - B 12 mos	008	13	\$117,119	Exempt	1	Athletic Training Programs Administrator	2080	Unif Scale - 12 mos	026	15	\$111,497	Exempt
7636	1	Mgr, Digital Learning Res Dist	2080	Unif-Scale - B 12 mos	008	13	\$117,119	Exempt	1	Mgr, Media & Training	2080	Unif Scale - 12 mos	026	15	\$111,497	Exempt
7637	1	Project Supp Coach	2080	Unif-Scale - B 12 mos	008	13	\$117,119	Exempt	1	Project Supp Coach	2080	Unif Scale - 12 mos	026	15	\$111,497	Exempt
7638	1	Mgr, Test Analysis & Administration	2080	Unif-Scale - B 12 mos	008	13	\$117,119	Exempt	1	Mgr, Standrds of Lrng & Interven Supp	2080	Unif Scale - 12 mos	026	15	\$111,497	Exempt
7639	1	Software Engineer	2080	Unif-Scale - B 12 mos	008	13	\$117,119	Exempt	1	Software Engineer	2080	Unif Scale - 12 mos	026	15	\$111,497	Exempt
7640	1	Coord II, Facilities Improvement	2080	Unif-Scale - B 12 mos	008	13	\$117,119	Exempt	1	Coord II, Facilities Improvement	2080	Unif Scale - 12 mos	026	15	\$111,497	Exempt
7641	0.531	Food Services Worker	1504	Unif Scale - Sched H	002	6	\$12,916	Non-Ex	0.531	Food Services Worker	1504	Unif Scale - Sched H	002	5	\$12,296	Non-Ex
7642	0.531	Food Services Worker	1504	Unif Scale - Sched H	002	6	\$12,916	Non-Ex	0.531	Food Services Worker	1504	Unif Scale - Sched H	002	5	\$12,296	Non-Ex
7643	0.531	Food Services Worker	1504	Unif Scale - Sched H	002	6	\$12,916	Non-Ex	0.531	Food Services Worker	1504	Unif Scale - Sched H	002	5	\$12,296	Non-Ex
7644	0.531	Food Services Worker	1504	Unif Scale - Sched H	002	6	\$12,916	Non-Ex	0.531	Food Services Worker	1504	Unif Scale - Sched H	002	5	\$12,296	Non-Ex
7645	0.813	Food Services Kitchen Mgr II	1544	Unif Scale - Sched H	009	14	\$34,102	Non-Ex	0.813	Food Services Kitchen Mgr I	1544	Unif Scale - Sched H	008	14	\$32,465	Non-Ex
7646	0.875	Bus Driver I/II	1488	Unif Scale - Sched H	012	6	\$30,123	Non-Ex	0.875	Bus Driver I/II	1488	Unif Scale - Sched H	012	5	\$28,677	Non-Ex
7647	0.875	Bus Driver I/II	1488	Unif Scale - Sched H	012	6	\$30,123	Non-Ex	0.875	Bus Driver I/II	1488	Unif Scale - Sched H	012	5	\$28,677	Non-Ex
7648	0.875	Bus Driver I/II	1488	Unif Scale - Sched H	012	6	\$30,123	Non-Ex	0.875	Bus Driver I/II	1488	Unif Scale - Sched H	012	5	\$28,677	Non-Ex
7649	1	Food Services Worker	2080	Unif Scale - Sched H	002	4	\$31,102	Non-Ex	1	Food Services Worker	2080	Unif Scale - Sched H	002	3	\$29,609	Non-Ex
7650	1	Food Services Worker	2080	Unif Scale - Sched H	002	4	\$31,102	Non-Ex	1	Food Services Worker	2080	Unif Scale - Sched H	002	3	\$29,609	Non-Ex
7651	1	Food Services Worker	2080	Unif Scale - Sched H	002	4	\$31,102	Non-Ex	1	Food Services Worker	2080	Unif Scale - Sched H	002	3	\$29,609	Non-Ex
7652	0.531	Food Services Worker	1464	Unif Scale - Sched H	002	4	\$11,624	Non-Ex	0.531	Food Services Worker	1464	Unif Scale - Sched H	002	3	\$11,066	Non-Ex
7653	0.688	Food Services Worker	1464	Unif Scale - Sched H	002	4	\$15,061	Non-Ex	0.688	Food Services Worker	1464	Unif Scale - Sched H	002	3	\$14,338	Non-Ex
7654	0.688	Food Services Worker	1464	Unif Scale - Sched H	002	4	\$15,061	Non-Ex	0.688	Food Services Worker	1464	Unif Scale - Sched H	002	3	\$14,338	Non-Ex
7655	0.688	Food Services Worker	1464	Unif Scale - Sched H	002	4	\$15,061	Non-Ex	0.688	Food Services Worker	1464	Unif Scale - Sched H	002	3	\$14,338	Non-Ex
7656	0.688	Food Services Worker	1464	Unif Scale - Sched H	002	4	\$15,061	Non-Ex	0.688	Food Services Worker	1464	Unif Scale - Sched H	002	3	\$14,338	Non-Ex

ID	FY19	FY19	FY19	FY19	FY19	FY19	FY19	FY19	FY18	FY18	FY18	FY18	FY18	FY18	FY18	FY18
	Total FTE	Position Description	Annual Hours	Salary Scale Description	Grade	Step	Annual Salary	OT Status	Total FTE	Position Description	Annual Hours	Salary Scale Description	Grade	Step	Annual Salary	OT Status
7657	0.688	Food Services Worker	1464	Unif Scale - Sched H	002	4	\$15,061	Non-Ex	0.688	Food Services Worker	1464	Unif Scale - Sched H	002	3	\$14,338	Non-Ex
7658	0.688	Food Services Worker	1464	Unif Scale - Sched H	002	6	\$16,290	Non-Ex	0.688	Food Services Worker	1464	Unif Scale - Sched H	002	5	\$15,508	Non-Ex
7659	0.875	Bus Driver I/II	1488	Unif Scale - Sched H	012	4	\$27,851	Non-Ex	0.875	Bus Driver I/II	1488	Unif Scale - Sched H	012	3	\$26,514	Non-Ex
7660	1	Mgr, Therapy Services	2080	Unif-Scale - B 12 mos	008	15	\$123,048	Exempt	1	Mgr, Therapy Services	2080	Unif Scale - 12 mos	026	17	\$117,141	Exempt
7661	1	Software Engineer	2080	Unif-Scale - B 12 mos	008	15	\$123,048	Exempt	1	Software Engineer	2080	Unif Scale - 12 mos	026	17	\$117,141	Exempt
7662	1	Software Engineer	2080	Unif-Scale - B 12 mos	008	15	\$123,048	Exempt	1	Software Engineer	2080	Unif Scale - 12 mos	026	17	\$117,141	Exempt
7663	1	Enterprise Operations Supervisor	2080	Unif-Scale - B 12 mos	008	15	\$123,048	Exempt	1	Enterprise Operations Supervisor	2080	Unif Scale - 12 mos	026	17	\$117,141	Exempt
7664	0.75	Bus Driver I/II	1488	Unif Scale - Sched H	012	4	\$23,872	Non-Ex	0.75	Bus Driver I/II	1488	Unif Scale - Sched H	012	3	\$22,726	Non-Ex
7665	0.75	Bus Driver I/II	1488	Unif Scale - Sched H	012	4	\$23,872	Non-Ex	0.75	Bus Driver I/II	1488	Unif Scale - Sched H	012	3	\$22,726	Non-Ex
7666	0.75	Bus Driver I/II	1488	Unif Scale - Sched H	012	4	\$23,872	Non-Ex	0.75	Bus Driver I/II	1488	Unif Scale - Sched H	012	3	\$22,726	Non-Ex
7667	1	Mgr, Integrated Prof Learning	2080	Unif-Scale - B 12 mos	008	14	\$120,047	Exempt	1	Mgr, Integrated Prof Learning	2080	Unif Scale - 12 mos	026	16	\$114,284	Exempt
7668	1	Mgr, ESOL Program Assessment	2080	Unif-Scale - B 12 mos	008	14	\$120,047	Exempt	1	Mgr, ESOL Program Assessment	2080	Unif Scale - 12 mos	026	16	\$114,284	Exempt
7669	1	Budget Analyst IV	2080	Unif-Scale - B 12 mos	008	14	\$120,047	Exempt	1	Budget Analyst IV	2080	Unif Scale - 12 mos	026	16	\$114,284	Exempt
7670	1	Mgr, Tech Supp Systems	2080	Unif-Scale - B 12 mos	008	14	\$120,047	Exempt	1	Mgr, Tech Supp Systems	2080	Unif Scale - 12 mos	026	16	\$114,284	Exempt
7671	1	Project Mgr, IT	2080	Unif-Scale - B 12 mos	008	14	\$120,047	Exempt	1	Project Mgr, IT	2080	Unif Scale - 12 mos	026	16	\$114,284	Exempt
7672	1	Network Mngmnt Supervisor	2080	Unif-Scale - B 12 mos	008	14	\$120,047	Exempt	1	Network Mngmnt Supervisor	2080	Unif Scale - 12 mos	026	16	\$114,284	Exempt
7673	0.656	Food Services Worker	1464	Unif Scale - Sched H	002	5	\$14,935	Non-Ex	0.656	Food Services Worker	1464	Unif Scale - Sched H	002	4	\$14,218	Non-Ex
7674	0.844	Food Services Worker	1464	Unif Scale - Sched H	002	4	\$18,476	Non-Ex	0.844	Food Services Worker	1464	Unif Scale - Sched H	002	3	\$17,589	Non-Ex
7675	1	Food Services Worker	1464	Unif Scale - Sched H	002	4	\$21,891	Non-Ex	1	Food Services Worker	1464	Unif Scale - Sched H	002	3	\$20,840	Non-Ex
7676	1	Bus Driver I/II	1488	Unif Scale - Sched H	011	6	\$33,096	Non-Ex	1	Bus Driver I/II	1488	Unif Scale - Sched H	011	5	\$31,507	Non-Ex
7677	1	Mgr, Early Childhood Id & Services	2080	Unif-Scale - B 12 mos	008	12	\$114,263	Exempt	1	Mgr, Early Childhood Id & Services	2080	Unif Scale - 12 mos	026	14	\$108,777	Exempt
7678	1	Mgr, Vision & Hearing Services	2080	Unif-Scale - B 12 mos	008	12	\$114,263	Exempt	1	Mgr, Vision & Hearing Services	2080	Unif Scale - 12 mos	026	14	\$108,777	Exempt
7679	1	Database Engineer I/II	2080	Unif-Scale - B 12 mos	008	12	\$114,263	Exempt	1	Database Engineer I/II	2080	Unif Scale - 12 mos	026	14	\$108,777	Exempt
7680	1	Software Engineer	2080	Unif-Scale - B 12 mos	008	12	\$114,263	Exempt	1	Software Engineer	2080	Unif Scale - 12 mos	026	14	\$108,777	Exempt
7681	1	Software Engineer	2080	Unif-Scale - B 12 mos	008	12	\$114,263	Exempt	1	Software Engineer	2080	Unif Scale - 12 mos	026	14	\$108,777	Exempt
7682	1	Project Mgr, IT	2080	Unif-Scale - B 12 mos	008	12	\$114,263	Exempt	1	Project Mgr, IT	2080	Unif Scale - 12 mos	026	14	\$108,777	Exempt
7683	0.938	Food Services Worker	1464	Unif Scale - Sched H	002	4	\$20,534	Non-Ex	0.938	Food Services Worker	1464	Unif Scale - Sched H	002	3	\$19,548	Non-Ex
7684	0.5	Food Services Worker	1504	Unif Scale - Sched H	002	6	\$12,162	Non-Ex	0.5	Food Services Worker	1504	Unif Scale - Sched H	002	5	\$11,578	Non-Ex
7685	0.5	Food Services Worker	1504	Unif Scale - Sched H	002	6	\$12,162	Non-Ex	0.5	Food Services Worker	1504	Unif Scale - Sched H	002	5	\$11,578	Non-Ex
7686	0.5	Food Services Worker	1504	Unif Scale - Sched H	002	6	\$12,162	Non-Ex	0.5	Food Services Worker	1504	Unif Scale - Sched H	002	5	\$11,578	Non-Ex
7687	0.625	Food Services Worker	1464	Unif Scale - Sched H	002	4	\$13,682	Non-Ex	0.625	Food Services Worker	1464	Unif Scale - Sched H	002	3	\$13,025	Non-Ex
7688	0.625	Food Services Worker	1464	Unif Scale - Sched H	002	4	\$13,682	Non-Ex	0.625	Food Services Worker	1464	Unif Scale - Sched H	002	3	\$13,025	Non-Ex
7689	0.625	Food Services Worker	1464	Unif Scale - Sched H	002	4	\$13,682	Non-Ex	0.625	Food Services Worker	1464	Unif Scale - Sched H	002	3	\$13,025	Non-Ex
7690	0.625	Food Services Worker	1464	Unif Scale - Sched H	002	4	\$13,682	Non-Ex	0.625	Food Services Worker	1464	Unif Scale - Sched H	002	3	\$13,025	Non-Ex
7691	0.781	Food Services Worker	1464	Unif Scale - Sched H	002	4	\$17,097	Non-Ex	0.781	Food Services Worker	1464	Unif Scale - Sched H	002	3	\$16,276	Non-Ex
7692	0.438	Food Services Worker	1504	Unif Scale - Sched H	002	4	\$9,850	Non-Ex	0.438	Food Services Worker	1504	Unif Scale - Sched H	002	3	\$9,377	Non-Ex
7693	0.438	Food Services Worker	1504	Unif Scale - Sched H	002	4	\$9,850	Non-Ex	0.438	Food Services Worker	1504	Unif Scale - Sched H	002	3	\$9,377	Non-Ex
7694	0.438	Food Services Worker	1504	Unif Scale - Sched H	002	4	\$9,850	Non-Ex	0.438	Food Services Worker	1504	Unif Scale - Sched H	002	3	\$9,377	Non-Ex
7695	0.438	Food Services Worker	1504	Unif Scale - Sched H	002	4	\$9,850	Non-Ex	0.438	Food Services Worker	1504	Unif Scale - Sched H	002	3	\$9,377	Non-Ex
7696	0.438	Food Services Worker	1504	Unif Scale - Sched H	002	4	\$9,850	Non-Ex	0.438	Food Services Worker	1504	Unif Scale - Sched H	002	3	\$9,377	Non-Ex
7697	0.438	Food Services Worker	1504	Unif Scale - Sched H	002	4	\$9,850	Non-Ex	0.438	Food Services Worker	1504	Unif Scale - Sched H	002	3	\$9,377	Non-Ex
7698	0.438	Food Services Worker	1504	Unif Scale - Sched H	002	4	\$9,850	Non-Ex	0.438	Food Services Worker	1504	Unif Scale - Sched H	002	3	\$9,377	Non-Ex
7699	0.438	Food Services Worker	1504	Unif Scale - Sched H	002	4	\$9,850	Non-Ex	0.438	Food Services Worker	1504	Unif Scale - Sched H	002	3	\$9,377	Non-Ex
7700	0.438	Food Services Worker	1504	Unif Scale - Sched H	002	4	\$9,850	Non-Ex	0.438	Food Services Worker	1504	Unif Scale - Sched H	002	3	\$9,377	Non-Ex

ID	FY19 Total FTE	FY19 Position Description	FY19 Annual Hours	FY19 Salary Scale Description	FY19 Grade	FY19 Step	FY19 Annual Salary	FY19 OT Status	FY18 Total FTE	FY18 Position Description	FY18 Annual Hours	FY18 Salary Scale Description	FY18 Grade	FY18 Step	FY18 Annual Salary	FY18 OT Status
7745	0.625	Food Services Worker	1504	Unif Scale - Sched H	002	5	\$14,618	Non-Ex	0.625	Food Services Worker	1504	Unif Scale - Sched H	002	4	\$13,916	Non-Ex
7746	0.625	Food Services Worker	1504	Unif Scale - Sched H	002	5	\$14,618	Non-Ex	0.625	Food Services Worker	1504	Unif Scale - Sched H	002	4	\$13,916	Non-Ex
7747	0.625	Food Services Worker	1504	Unif Scale - Sched H	002	5	\$14,618	Non-Ex	0.625	Food Services Worker	1504	Unif Scale - Sched H	002	4	\$13,916	Non-Ex
7748	0.625	Food Services Worker	1504	Unif Scale - Sched H	002	5	\$14,618	Non-Ex	0.625	Food Services Worker	1504	Unif Scale - Sched H	002	4	\$13,916	Non-Ex
7749	0.875	Food Services Worker	1504	Unif Scale - Sched H	002	4	\$19,678	Non-Ex	0.875	Food Services Worker	1504	Unif Scale - Sched H	002	3	\$18,733	Non-Ex
7750	0.875	Food Services Worker	1504	Unif Scale - Sched H	002	4	\$19,678	Non-Ex	0.875	Food Services Worker	1504	Unif Scale - Sched H	002	3	\$18,733	Non-Ex
7751	0.75	Food Services Worker	1464	Unif Scale - Sched H	002	5	\$17,075	Non-Ex	0.75	Food Services Worker	1464	Unif Scale - Sched H	002	4	\$16,255	Non-Ex
7752	0.438	Food Services Worker	1504	Unif Scale - Sched H	002	5	\$10,244	Non-Ex	0.438	Food Services Worker	1504	Unif Scale - Sched H	002	4	\$9,752	Non-Ex
7753	1	Principal, High School	2080	Schl Bsd Admin - 12 mos	007	10	\$155,781	Exempt	1	Principal, High School	2080	Unif Scale - 12 mos	032	17	\$148,298	Exempt
7754	0.469	Food Services Worker	1504	Unif Scale - Sched H	002	6	\$11,408	Non-Ex	0.469	Food Services Worker	1504	Unif Scale - Sched H	002	5	\$10,860	Non-Ex
7755	0.438	Food Services Worker	1504	Unif Scale - Sched H	002	6	\$10,654	Non-Ex	0.438	Food Services Worker	1504	Unif Scale - Sched H	002	5	\$10,142	Non-Ex
7756	0.5	Learning Disabs Teacher, ES	1455	Teacher - < 12 mos	001	9	\$31,393	Exempt	0.5	Learning Disabs Teacher, ES	1455	Teacher - < 12 mos	001	9	\$29,883	Exempt
7757	1	Bus Driver I/II	1488	Unif Scale - Sched H	012	6	\$34,426	Non-Ex	1	Bus Driver I/II	1488	Unif Scale - Sched H	011	6	\$32,769	Non-Ex
7758	1	Bus Driver I/II	1488	Unif Scale - Sched H	012	2	\$29,428	Non-Ex	1	Bus Driver I/II	1488	Unif Scale - Sched H	011	2	\$28,011	Non-Ex
7759	1	Bus Driver I/II	1488	Unif Scale - Sched H	012	2	\$29,428	Non-Ex	1	Bus Driver I/II	1488	Unif Scale - Sched H	011	2	\$28,011	Non-Ex
7760	1	Bus Driver I/II	1488	Unif Scale - Sched H	012	2	\$29,428	Non-Ex	1	Bus Driver I/II	1488	Unif Scale - Sched H	011	2	\$28,011	Non-Ex
7761	1	Bus Driver I/II	1488	Unif Scale - Sched H	012	2	\$29,428	Non-Ex	1	Bus Driver I/II	1488	Unif Scale - Sched H	011	2	\$28,011	Non-Ex
7762	1	Bus Driver I/II	1488	Unif Scale - Sched H	012	2	\$29,428	Non-Ex	1	Bus Driver I/II	1488	Unif Scale - Sched H	011	2	\$28,011	Non-Ex
7763	1	Bus Driver I/II	1488	Unif Scale - Sched H	012	2	\$29,428	Non-Ex	1	Bus Driver I/II	1488	Unif Scale - Sched H	011	2	\$28,011	Non-Ex
7764	1	Bus Driver I/II	1488	Unif Scale - Sched H	012	2	\$29,428	Non-Ex	1	Bus Driver I/II	1488	Unif Scale - Sched H	011	2	\$28,011	Non-Ex
7765	1	Bus Driver I/II	1488	Unif Scale - Sched H	012	2	\$29,428	Non-Ex	1	Bus Driver I/II	1488	Unif Scale - Sched H	011	2	\$28,011	Non-Ex
7766	1	Bus Driver I/II	1488	Unif Scale - Sched H	012	2	\$29,428	Non-Ex	1	Bus Driver I/II	1488	Unif Scale - Sched H	011	2	\$28,011	Non-Ex
7767	1	Bus Driver I/II	1488	Unif Scale - Sched H	012	2	\$29,428	Non-Ex	1	Bus Driver I/II	1488	Unif Scale - Sched H	011	2	\$28,011	Non-Ex
7768	1	Bus Driver I/II	1488	Unif Scale - Sched H	012	2	\$29,428	Non-Ex	1	Bus Driver I/II	1488	Unif Scale - Sched H	011	2	\$28,011	Non-Ex
7769	0.875	Bus Driver I/II	1488	Unif Scale - Sched H	012	2	\$25,749	Non-Ex	0.875	Bus Driver I/II	1488	Unif Scale - Sched H	011	2	\$24,509	Non-Ex
7770	1	Bus Driver I/II	1488	Unif Scale - Sched H	012	18	\$48,840	Non-Ex	1	Bus Driver I/II	1488	Unif Scale - Sched H	011	18	\$46,488	Non-Ex
7771	1	Bus Driver I/II	1488	Unif Scale - Sched H	012	7	\$35,631	Non-Ex	1	Bus Driver I/II	1488	Unif Scale - Sched H	011	7	\$33,915	Non-Ex
7772	1	Principal, High School	2080	Schl Bsd Admin - 12 mos	007	3	\$129,172	Exempt	1	Principal, High School	2080	Unif Scale - 12 mos	032	10	\$122,951	Exempt
7773	0.75	Bus Driver I/II	1488	Unif Scale - Sched H	012	2	\$22,071	Non-Ex	0.75	Bus Driver I/II	1488	Unif Scale - Sched H	011	2	\$21,008	Non-Ex
7774	0.75	Bus Driver I/II	1488	Unif Scale - Sched H	012	2	\$22,071	Non-Ex	0.75	Bus Driver I/II	1488	Unif Scale - Sched H	011	2	\$21,008	Non-Ex
7775	0.75	Bus Driver I/II	1488	Unif Scale - Sched H	012	2	\$22,071	Non-Ex	0.75	Bus Driver I/II	1488	Unif Scale - Sched H	011	2	\$21,008	Non-Ex
7776	0.75	Bus Driver I/II	1488	Unif Scale - Sched H	012	2	\$22,071	Non-Ex	0.75	Bus Driver I/II	1488	Unif Scale - Sched H	011	2	\$21,008	Non-Ex
7777	0.75	Bus Driver I/II	1488	Unif Scale - Sched H	012	2	\$22,071	Non-Ex	0.75	Bus Driver I/II	1488	Unif Scale - Sched H	011	2	\$21,008	Non-Ex
7778	0.75	Bus Driver I/II	1488	Unif Scale - Sched H	012	2	\$22,071	Non-Ex	0.75	Bus Driver I/II	1488	Unif Scale - Sched H	011	2	\$21,008	Non-Ex
7779	0.875	Bus Driver I/II	1488	Unif Scale - Sched H	012	3	\$26,779	Non-Ex	0.875	Bus Driver I/II	1488	Unif Scale - Sched H	011	3	\$25,489	Non-Ex
7780	1	Bus Driver Floater	1488	Unif Scale - Sched H	013	15	\$47,177	Non-Ex	1	Bus Driver I/II	1488	Unif Scale - Sched H	012	15	\$44,904	Non-Ex
7781	1	Bus Driver Floater	1488	Unif Scale - Sched H	013	9	\$39,704	Non-Ex	1	Bus Driver I/II	1488	Unif Scale - Sched H	012	9	\$37,791	Non-Ex
7782	1	Bus Driver I/II	1488	Unif Scale - Sched H	012	5	\$33,102	Non-Ex	1	Bus Driver I/II	1488	Unif Scale - Sched H	011	5	\$31,507	Non-Ex
7783	1	Bus Driver I/II	1488	Unif Scale - Sched H	012	3	\$30,605	Non-Ex	1	Bus Driver I/II	1488	Unif Scale - Sched H	011	3	\$29,130	Non-Ex
7784	1	Bus Driver I/II	1488	Unif Scale - Sched H	012	3	\$30,605	Non-Ex	1	Bus Driver I/II	1488	Unif Scale - Sched H	011	3	\$29,130	Non-Ex
7785	1	Bus Driver I/II	1488	Unif Scale - Sched H	012	3	\$30,605	Non-Ex	1	Bus Driver I/II	1488	Unif Scale - Sched H	011	3	\$29,130	Non-Ex
7786	1	Bus Driver I/II	1488	Unif Scale - Sched H	012	3	\$30,605	Non-Ex	1	Bus Driver I/II	1488	Unif Scale - Sched H	011	3	\$29,130	Non-Ex
7787	1	Bus Driver I/II	1488	Unif Scale - Sched H	012	3	\$30,605	Non-Ex	1	Bus Driver I/II	1488	Unif Scale - Sched H	011	3	\$29,130	Non-Ex
7788	1	Bus Driver I/II	1488	Unif Scale - Sched H	012	3	\$30,605	Non-Ex	1	Bus Driver I/II	1488	Unif Scale - Sched H	011	3	\$29,130	Non-Ex

322

ID	FY19	FY19	FY19	FY19	FY19	FY19	FY19	FY19	FY18	FY18	FY18	FY18	FY18	FY18	FY18	FY18
	Total FTE	Position Description	Annual Hours	Salary Scale Description	Grade	Step	Annual Salary	OT Status	Total FTE	Position Description	Annual Hours	Salary Scale Description	Grade	Step	Annual Salary	OT Status
7789	1	Bus Driver I/II	1488	Unif Scale - Sched H	012	3	\$30,605	Non-Ex	1	Bus Driver I/II	1488	Unif Scale - Sched H	011	3	\$29,130	Non-Ex
7790	1	Bus Driver I/II	1488	Unif Scale - Sched H	012	3	\$30,605	Non-Ex	1	Bus Driver I/II	1488	Unif Scale - Sched H	011	3	\$29,130	Non-Ex
7791	1	Bus Driver I/II	1488	Unif Scale - Sched H	012	3	\$30,605	Non-Ex	1	Bus Driver I/II	1488	Unif Scale - Sched H	011	3	\$29,130	Non-Ex
7792	1	Bus Driver I/II	1488	Unif Scale - Sched H	012	3	\$30,605	Non-Ex	1	Bus Driver I/II	1488	Unif Scale - Sched H	011	3	\$29,130	Non-Ex
7793	1	Bus Driver I/II	1488	Unif Scale - Sched H	012	3	\$30,605	Non-Ex	1	Bus Driver I/II	1488	Unif Scale - Sched H	011	3	\$29,130	Non-Ex
7794	1	Bus Driver I/II	1488	Unif Scale - Sched H	012	3	\$30,605	Non-Ex	1	Bus Driver I/II	1488	Unif Scale - Sched H	011	3	\$29,130	Non-Ex
7795	1	Bus Driver I/II	1488	Unif Scale - Sched H	012	3	\$30,605	Non-Ex	1	Bus Driver I/II	1488	Unif Scale - Sched H	011	3	\$29,130	Non-Ex
7796	1	Bus Driver I/II	1488	Unif Scale - Sched H	012	4	\$31,829	Non-Ex	1	Bus Driver I/II	1488	Unif Scale - Sched H	011	4	\$30,295	Non-Ex
7797	1	Custodian II	2080	Unif-Scale - A 12 mos	002	11	\$45,257	Non-Ex	1	Custodian II	2080	Unif Scale - 12 mos	006	13	\$43,073	Non-Ex
7798	1	Custodian II	2080	Unif-Scale - A 12 mos	002	11	\$45,257	Non-Ex	1	Custodian II	2080	Unif Scale - 12 mos	006	13	\$43,073	Non-Ex
7799	1	Custodian II	2080	Unif-Scale - A 12 mos	002	11	\$45,257	Non-Ex	1	Custodian II	2080	Unif Scale - 12 mos	006	13	\$43,073	Non-Ex
7800	1	Custodian II	2080	Unif-Scale - A 12 mos	002	11	\$45,257	Non-Ex	1	Custodian II	2080	Unif Scale - 12 mos	006	13	\$43,073	Non-Ex
7801	1	Custodian II	2080	Unif-Scale - A 12 mos	002	11	\$45,257	Non-Ex	1	Custodian II	2080	Unif Scale - 12 mos	006	13	\$43,073	Non-Ex
7802	1	Custodian II	2080	Unif-Scale - A 12 mos	002	10	\$43,939	Non-Ex	1	Custodian II	2080	Unif Scale - 12 mos	006	12	\$41,818	Non-Ex
7803	1	Custodian II	2080	Unif-Scale - A 12 mos	002	10	\$43,939	Non-Ex	1	Custodian II	2080	Unif Scale - 12 mos	006	12	\$41,818	Non-Ex
7804	1	Custodian II	2080	Unif-Scale - A 12 mos	002	10	\$43,939	Non-Ex	1	Custodian II	2080	Unif Scale - 12 mos	006	12	\$41,818	Non-Ex
7805	1	Custodian II	2080	Unif-Scale - A 12 mos	002	10	\$43,939	Non-Ex	1	Custodian II	2080	Unif Scale - 12 mos	006	12	\$41,818	Non-Ex
7806	1	Custodian II	2080	Unif-Scale - A 12 mos	002	10	\$43,939	Non-Ex	1	Custodian II	2080	Unif Scale - 12 mos	006	12	\$41,818	Non-Ex
7807	1	Custodian II	2080	Unif-Scale - A 12 mos	002	10	\$43,939	Non-Ex	1	Custodian II	2080	Unif Scale - 12 mos	006	12	\$41,818	Non-Ex
7808	1	Custodian II	2080	Unif-Scale - A 12 mos	002	10	\$43,939	Non-Ex	1	Custodian II	2080	Unif Scale - 12 mos	006	12	\$41,818	Non-Ex
7809	1	Custodian II	2080	Unif-Scale - A 12 mos	002	10	\$43,939	Non-Ex	1	Custodian II	2080	Unif Scale - 12 mos	006	12	\$41,818	Non-Ex
7810	1	Grades 1-3 Teacher, ES	1455	Teacher - < 12 mos	005	7	\$67,697	Exempt	1	Grades 1-3 Teacher, ES	1455	Teacher - < 12 mos	005	7	\$64,429	Exempt
7811	1	Grades 4-6 Teacher, ES	1455	Teacher - < 12 mos	005	7	\$67,697	Exempt	1	Grades 4-6 Teacher, ES	1455	Teacher - < 12 mos	005	7	\$64,429	Exempt
7812	1	Safety & Security Asst	1402.5	Unif-Scale - A < 12 mos	008	14	\$46,723	Non-Ex	1	Safety & Security Asst	1402.5	Unif Scale - < 12 mos	012	17	\$44,467	Non-Ex
7813	1	Phys Ed Teacher, ES	1455	Teacher - < 12 mos	003	22	\$87,858	Exempt	1	Phys Ed Teacher, ES	1455	Teacher - < 12 mos	002	21	\$83,612	Exempt
7814	1	Kindergarten Teacher, ES	1455	Teacher - < 12 mos	002	20	\$81,068	Exempt	1	Kindergarten Teacher, ES	1455	Teacher - < 12 mos	001	19	\$77,150	Exempt
7815	1	Learning Disabs Teacher, ES	1455	Teacher - < 12 mos	002	20	\$81,068	Exempt	1	Learning Disabs Teacher, ES	1455	Teacher - < 12 mos	001	19	\$77,150	Exempt
7816	1	Multiple Disabs Teacher	1455	Teacher - < 12 mos	002	20	\$81,068	Exempt	1	Multiple Disabs Teacher	1455	Teacher - < 12 mos	001	19	\$77,150	Exempt
7817	1	Tech Resource Teacher, Spec Ed	1635	Teacher - < 12 mos	002	20	\$91,097	Exempt	1	Tech Resource Teacher, Spec Ed	1635	Teacher - < 12 mos	001	19	\$86,694	Exempt
7818	1	Business Op Supervisor I/II/III	2080	Unif-Scale - A 12 mos	016	12	\$81,988	Non-Ex	1	Business Op Supervisor I/II/III	2080	Unif Scale - 12 mos	019	14	\$78,020	Non-Ex
7819	1	Exec Admin Asst I/II	2080	Unif-Scale - A 12 mos	016	12	\$81,988	Non-Ex	1	Exec Admin Asst I/II	2080	Unif Scale - 12 mos	019	14	\$78,020	Non-Ex
7820	1	Transp Supervisor	2080	Unif-Scale - A 12 mos	016	12	\$81,988	Non-Ex	1	Transp Supervisor	2080	Unif Scale - 12 mos	019	14	\$78,020	Non-Ex
7821	1	Field Construction Rep	2080	Unif-Scale - A 12 mos	016	12	\$81,988	Non-Ex	1	Field Construction Rep	2080	Unif Scale - 12 mos	019	14	\$78,020	Non-Ex
7822	1	Grades 1-3 Teacher, ES	1455	Teacher - < 12 mos	002	23	\$88,945	Exempt	1	Grades 1-3 Teacher, ES	1455	Teacher - < 12 mos	001	22	\$84,637	Exempt
7823	1	Health & Phys Ed Teacher, HS	1455	Teacher - < 12 mos	002	23	\$88,945	Exempt	1	Health & Phys Ed Teacher, HS	1455	Teacher - < 12 mos	001	22	\$84,637	Exempt
7824	1	Band Dir, HS	1560	Teacher - < 12 mos	002	23	\$95,364	Exempt	1	Band Dir, HS	1560	Teacher - < 12 mos	001	22	\$90,744	Exempt
7825	0.5	Edal Interpreter I/II	1260	Unif-Scale - A < 12 mos	014	2	\$17,764	Non-Ex	0.5	Edal Interpreter I/II	1260	Unif Scale - < 12 mos	018	4	\$16,902	Non-Ex
7826	1	Student Services Asst	2080	Unif-Scale - A 12 mos	009	9	\$56,242	Non-Ex	1	Student Services Asst	2080	Unif Scale - 12 mos	013	11	\$53,511	Non-Ex
7827	1	Student Services Asst	2080	Unif-Scale - A 12 mos	009	9	\$56,242	Non-Ex	1	Student Services Asst	2080	Unif Scale - 12 mos	013	11	\$53,511	Non-Ex
7828	1	Admin Asst I	2080	Unif-Scale - A 12 mos	009	9	\$56,242	Non-Ex	1	Admin Asst I	2080	Unif Scale - 12 mos	013	11	\$53,511	Non-Ex
7829	1	Admin Asst I	2080	Unif-Scale - A 12 mos	009	9	\$56,242	Non-Ex	1	Student Information Asst III/IV	2080	Unif Scale - 12 mos	013	11	\$53,511	Non-Ex
7830	1	Admin Asst I	2080	Unif-Scale - A 12 mos	009	9	\$56,242	Non-Ex	1	Admin Asst I	2080	Unif Scale - 12 mos	013	11	\$53,511	Non-Ex
7831	1	Admin Asst I	2080	Unif-Scale - A 12 mos	009	9	\$56,242	Non-Ex	1	Admin Asst I	2080	Unif Scale - 12 mos	013	11	\$53,511	Non-Ex
7832	1	Student Information Asst III/IV	2080	Unif-Scale - A 12 mos	009	9	\$56,242	Non-Ex	1	Student Information Asst III/IV	2080	Unif Scale - 12 mos	013	11	\$53,511	Non-Ex

ID	FY19 Total FTE	FY19 Position Description	FY19 Annual Hours	FY19 Salary Scale Description	FY19 Grade	FY19 Step	FY19 Annual Salary	FY19 OT Status	FY18 Total FTE	FY18 Position Description	FY18 Annual Hours	FY18 Salary Scale Description	FY18 Grade	FY18 Step	FY18 Annual Salary	FY18 OT Status
7833	1	Appliance & Equipment Techn I	2080	Unif-Scale - A 12 mos	009	9	\$56,242	Non-Ex	1	Appliance & Equipment Techn I	2080	Unif Scale - 12 mos	013	11	\$53,511	Non-Ex
7834	1	Building Supervisor II	2080	Unif-Scale - A 12 mos	009	9	\$56,242	Non-Ex	1	Building Supervisor II	2080	Unif Scale - 12 mos	013	11	\$53,511	Non-Ex
7835	0.4	Speech Lang Pathologist	1455	Teacher - < 12 mos	004	7	\$26,279	Exempt	0.4	Speech Lang Pathologist	1455	Teacher - < 12 mos	004	7	\$25,000	Exempt
7836	1	School Counselor, HS	1522.5	Teacher - < 12 mos	004	7	\$68,746	Exempt	1	School Counselor, HS	1522.5	Teacher - < 12 mos	004	7	\$65,400	Exempt
7837	0.5	ESOL Teacher, ES	1455	Teacher - < 12 mos	004	7	\$32,849	Exempt	0.5	ESOL Teacher, ES	1455	Teacher - < 12 mos	004	7	\$31,250	Exempt
7838	0.5	ESOL Teacher, ES	1455	Teacher - < 12 mos	004	7	\$32,849	Exempt	0.5	ESOL Teacher, ES	1455	Teacher - < 12 mos	004	7	\$31,250	Exempt
7839	0.5	Title I Resource Teacher, ES	1455	Teacher - < 12 mos	004	7	\$32,849	Exempt	0.5	Title I Resource Teacher, ES	1455	Teacher - < 12 mos	004	7	\$31,250	Exempt
7840	0.5	Physics Teacher, HS	1455	Teacher - < 12 mos	004	7	\$32,849	Exempt	0.5	Physics Teacher, HS	1455	Teacher - < 12 mos	004	7	\$31,250	Exempt
7841	0.5	History & Soc Stud Teacher, HS	1455	Teacher - < 12 mos	004	7	\$32,849	Exempt	0.5	History & Soc Stud Teacher, HS	1455	Teacher - < 12 mos	004	7	\$31,250	Exempt
7842	0.5	Learning Disabs Teacher, ES	1455	Teacher - < 12 mos	004	7	\$32,849	Exempt	0.5	Learning Disabs Teacher, ES	1455	Teacher - < 12 mos	004	7	\$31,250	Exempt
7843	0.5	Multiple Disabs Teacher	1455	Teacher - < 12 mos	004	7	\$32,849	Exempt	0.5	Learning Disabs Teacher, MS/HS	1455	Teacher - < 12 mos	004	7	\$31,250	Exempt
7844	1	Kindergarten Teacher, ES	1455	Teacher - < 12 mos	004	7	\$65,699	Exempt	1	Kindergarten Teacher, ES	1455	Teacher - < 12 mos	004	7	\$62,500	Exempt
7845	1	Kindergarten Teacher, ES	1455	Teacher - < 12 mos	004	7	\$65,699	Exempt	1	Kindergarten Teacher, ES	1455	Teacher - < 12 mos	004	7	\$62,500	Exempt
7846	1	Kindergarten Teacher, ES	1455	Teacher - < 12 mos	004	7	\$65,699	Exempt	1	Kindergarten Teacher, ES	1455	Teacher - < 12 mos	004	7	\$62,500	Exempt
7847	1	ESOL Teacher, ES	1455	Teacher - < 12 mos	004	7	\$65,699	Exempt	1	ESOL Teacher, ES	1455	Teacher - < 12 mos	004	7	\$62,500	Exempt
7848	1	Resource Teacher, ES	1455	Teacher - < 12 mos	004	7	\$65,699	Exempt	1	Resource Teacher, ES	1455	Teacher - < 12 mos	004	7	\$62,500	Exempt
7849	1	Grades 1-3 Teacher, ES	1455	Teacher - < 12 mos	004	7	\$65,699	Exempt	1	Grades 1-3 Teacher, ES	1455	Teacher - < 12 mos	004	7	\$62,500	Exempt
7850	1	Grades 1-3 Teacher, ES	1455	Teacher - < 12 mos	004	7	\$65,699	Exempt	1	Grades 1-3 Teacher, ES	1455	Teacher - < 12 mos	004	7	\$62,500	Exempt
7851	1	Grades 4-6 Teacher, ES	1455	Teacher - < 12 mos	004	7	\$65,699	Exempt	1	Grades 4-6 Teacher, ES	1455	Teacher - < 12 mos	004	7	\$62,500	Exempt
7852	1	Grades 4-6 Teacher, ES	1455	Teacher - < 12 mos	004	7	\$65,699	Exempt	1	Grades 4-6 Teacher, ES	1455	Teacher - < 12 mos	004	7	\$62,500	Exempt
7853	1	Grades 4-6 Teacher, ES	1455	Teacher - < 12 mos	004	7	\$65,699	Exempt	1	Grades 4-6 Teacher, ES	1455	Teacher - < 12 mos	004	7	\$62,500	Exempt
7854	1	English Teacher, MS	1455	Teacher - < 12 mos	004	7	\$65,699	Exempt	1	English Teacher, MS	1455	Teacher - < 12 mos	004	7	\$62,500	Exempt
7855	1	English Teacher, MS	1455	Teacher - < 12 mos	004	7	\$65,699	Exempt	1	English Teacher, MS	1455	Teacher - < 12 mos	004	7	\$62,500	Exempt
7856	1	Mathematics Teacher, MS	1455	Teacher - < 12 mos	004	7	\$65,699	Exempt	1	Mathematics Teacher, MS	1455	Teacher - < 12 mos	004	7	\$62,500	Exempt
7857	1	English Teacher, HS	1455	Teacher - < 12 mos	004	7	\$65,699	Exempt	1	English Teacher, HS	1455	Teacher - < 12 mos	004	7	\$62,500	Exempt
7858	1	Learning Disabs Teacher, ES	1455	Teacher - < 12 mos	004	7	\$65,699	Exempt	1	Learning Disabs Teacher, ES	1455	Teacher - < 12 mos	004	7	\$62,500	Exempt
7859	1	Preschool Home Teacher	1455	Teacher - < 12 mos	004	7	\$65,699	Exempt	1	Preschool Teacher	1455	Teacher - < 12 mos	004	7	\$62,500	Exempt
7860	1	Independent Living Skills Teacher	1455	Teacher - < 12 mos	004	7	\$65,699	Exempt	1	Independent Living Skills Teacher	1455	Teacher - < 12 mos	004	7	\$62,500	Exempt
7861	1	Multiple Disabs Teacher	1455	Teacher - < 12 mos	004	7	\$65,699	Exempt	1	Multiple Disabs Teacher	1455	Teacher - < 12 mos	004	7	\$62,500	Exempt
7862	1	Multiple Disabs Teacher	1455	Teacher - < 12 mos	004	7	\$65,699	Exempt	1	Multiple Disabs Teacher	1455	Teacher - < 12 mos	004	7	\$62,500	Exempt
7863	1	Multiple Disabs Teacher	1455	Teacher - < 12 mos	004	7	\$65,699	Exempt	1	Multiple Disabs Teacher	1455	Teacher - < 12 mos	004	7	\$62,500	Exempt
7864	1	Kindergarten Teacher, ES	1455	Teacher - < 12 mos	003	14	\$73,787	Exempt	1	Kindergarten Teacher, ES	1455	Teacher - < 12 mos	003	13	\$70,187	Exempt
7865	1	Grades 1-3 Teacher, ES	1455	Teacher - < 12 mos	003	14	\$73,787	Exempt	1	Grades 1-3 Teacher, ES	1455	Teacher - < 12 mos	003	13	\$70,187	Exempt
7866	1	Grades 1-3 Teacher, ES	1455	Teacher - < 12 mos	003	14	\$73,787	Exempt	1	Grades 1-3 Teacher, ES	1455	Teacher - < 12 mos	003	13	\$70,187	Exempt
7867	1	Grades 4-6 Teacher, ES	1455	Teacher - < 12 mos	003	14	\$73,787	Exempt	1	Grades 4-6 Teacher, ES	1455	Teacher - < 12 mos	003	13	\$70,187	Exempt
7868	1	Grades 4-6 Teacher, ES	1455	Teacher - < 12 mos	003	14	\$73,787	Exempt	1	Grades 4-6 Teacher, ES	1455	Teacher - < 12 mos	003	13	\$70,187	Exempt
7869	1	Grades 4-6 Teacher, ES	1455	Teacher - < 12 mos	003	14	\$73,787	Exempt	1	Grades 4-6 Teacher, ES	1455	Teacher - < 12 mos	003	13	\$70,187	Exempt
7870	1	Grades 4-6 Teacher, ES	1455	Teacher - < 12 mos	003	14	\$73,787	Exempt	1	Grades 4-6 Teacher, ES	1455	Teacher - < 12 mos	003	13	\$70,187	Exempt
7871	1	Art Teacher, MS	1455	Teacher - < 12 mos	003	14	\$73,787	Exempt	1	Art Teacher, MS	1455	Teacher - < 12 mos	003	13	\$70,187	Exempt
7872	1	Health & Phys Ed Teacher, HS	1455	Teacher - < 12 mos	003	14	\$73,787	Exempt	1	Health & Phys Ed Teacher, HS	1455	Teacher - < 12 mos	003	13	\$70,187	Exempt
7873	1	History & Soc Stud Teacher, HS	1455	Teacher - < 12 mos	003	14	\$73,787	Exempt	1	History & Soc Stud Teacher, HS	1455	Teacher - < 12 mos	003	13	\$70,187	Exempt
7874	1	Learning Disabs Teacher, MS/HS	1455	Teacher - < 12 mos	003	14	\$73,787	Exempt	1	Intellectual Disabs Teacher	1455	Teacher - < 12 mos	003	13	\$70,187	Exempt
7875	1	Multiple Disabs Teacher	1455	Teacher - < 12 mos	003	14	\$73,787	Exempt	1	Intellectual Disabs Teacher	1455	Teacher - < 12 mos	003	13	\$70,187	Exempt
7876	1	Grades 1-3 Teacher, ES	1455	Teacher - < 12 mos	003	21	\$85,233	Exempt	1	Grades 1-3 Teacher, ES	1455	Teacher - < 12 mos	002	20	\$81,068	Exempt

324

ID	FY19 Total FTE	FY19 Position Description	FY19 Annual Hours	FY19 Salary Scale Description	FY19 Grade	FY19 Step	FY19 Annual Salary	FY19 OT Status	FY18 Total FTE	FY18 Position Description	FY18 Annual Hours	FY18 Salary Scale Description	FY18 Grade	FY18 Step	FY18 Annual Salary	FY18 OT Status
8053	1	Multiple Disabs Teacher	1455	Teacher - < 12 mos	001	2	\$50,480	Exempt	1	Multiple Disabs Teacher	1455	Teacher - < 12 mos	001	1	\$48,012	Exempt
8054	1	Multiple Disabs Teacher	1455	Teacher - < 12 mos	001	2	\$50,480	Exempt	1	Multiple Disabs Teacher	1455	Teacher - < 12 mos	001	1	\$48,012	Exempt
8055	1	Multiple Disabs Teacher	1455	Teacher - < 12 mos	001	2	\$50,480	Exempt	1	Multiple Disabs Teacher	1455	Teacher - < 12 mos	001	1	\$48,012	Exempt
8056	1	Multiple Disabs Teacher	1455	Teacher - < 12 mos	001	2	\$50,480	Exempt	1	Multiple Disabs Teacher	1455	Teacher - < 12 mos	001	1	\$48,012	Exempt
8057	1	Multiple Disabs Teacher	1455	Teacher - < 12 mos	001	2	\$50,480	Exempt	1	Multiple Disabs Teacher	1455	Teacher - < 12 mos	001	1	\$48,012	Exempt
8058	1	Multiple Disabs Teacher	1455	Teacher - < 12 mos	001	2	\$50,480	Exempt	1	Multiple Disabs Teacher	1455	Teacher - < 12 mos	001	1	\$48,012	Exempt
8059	1	Multiple Disabs Teacher	1455	Teacher - < 12 mos	001	2	\$50,480	Exempt	1	Multiple Disabs Teacher	1455	Teacher - < 12 mos	001	1	\$48,012	Exempt
8060	1	Multiple Disabs Teacher	1455	Teacher - < 12 mos	001	2	\$50,480	Exempt	1	Multiple Disabs Teacher	1455	Teacher - < 12 mos	001	1	\$48,012	Exempt
8061	1	Multiple Disabs Teacher	1455	Teacher - < 12 mos	001	2	\$50,480	Exempt	1	Multiple Disabs Teacher	1455	Teacher - < 12 mos	001	1	\$48,012	Exempt
8062	1	Itinerant Music, Band, Teacher	1455	Teacher - < 12 mos	001	2	\$50,480	Exempt	1	Itinerant Music, Band, Teacher	1455	Teacher - < 12 mos	001	1	\$48,012	Exempt
8063	1	Itinerant Music, Band, Teacher	1455	Teacher - < 12 mos	001	2	\$50,480	Exempt	1	Itinerant Music, Band, Teacher	1455	Teacher - < 12 mos	001	1	\$48,012	Exempt
8064	1	Itinerant Music, Band, Teacher	1455	Teacher - < 12 mos	001	2	\$50,480	Exempt	1	Band Music Teacher, MS	1455	Teacher - < 12 mos	001	1	\$48,012	Exempt
8065	1	Itinerant Music, Strings, Teacher	1455	Teacher - < 12 mos	001	2	\$50,480	Exempt	1	Itinerant Music, Strings, Teacher	1455	Teacher - < 12 mos	001	1	\$48,012	Exempt
8066	1	Itinerant Music, Strings, Teacher	1455	Teacher - < 12 mos	001	2	\$50,480	Exempt	1	Itinerant Music, Strings, Teacher	1455	Teacher - < 12 mos	001	1	\$48,012	Exempt
8067	1	Itinerant Music, Strings, Teacher	1455	Teacher - < 12 mos	001	2	\$50,480	Exempt	1	Itinerant Music, Strings, Teacher	1455	Teacher - < 12 mos	001	1	\$48,012	Exempt
8068	1	Itinerant Music, Strings, Teacher	1455	Teacher - < 12 mos	001	2	\$50,480	Exempt	1	Music Teacher, ES	1455	Teacher - < 12 mos	001	1	\$48,012	Exempt
8069	0.6	German FLES Teacher	1455	Teacher - < 12 mos	001	2	\$30,288	Exempt	0.6	German FLES Teacher	1455	Teacher - < 12 mos	001	1	\$28,807	Exempt
8070	1	Food Services Van Driver	1536	Unif-Scale - A 12 mos	003	10	\$33,777	Non-Ex	1	Food Services Van Driver	1536	Unif Scale - 12 mos	007	12	\$32,123	Non-Ex
8071	1	Phys Ed Teacher, ES	1455	Teacher - < 12 mos	002	22	\$86,236	Exempt	1	Phys Ed Teacher, ES	1455	Teacher - < 12 mos	001	21	\$82,012	Exempt
8072	1	Food Services Van Driver	1536	Unif-Scale - A 12 mos	003	11	\$34,791	Non-Ex	1	Food Services Van Driver	1536	Unif Scale - 12 mos	007	13	\$33,086	Non-Ex
8073	1	Food Services Van Driver	1536	Unif-Scale - A 12 mos	003	11	\$34,791	Non-Ex	1	Food Services Van Driver	1536	Unif Scale - 12 mos	007	13	\$33,086	Non-Ex
8074	1	Field Custodian	2080	Unif-Scale - A 12 mos	003	11	\$47,113	Non-Ex	1	Field Custodian	2080	Unif Scale - 12 mos	007	13	\$44,804	Non-Ex
8075	1	Admin Asst I	1752	Unif-Scale - A < 12 mos	009	14	\$60,760	Non-Ex	1	Admin Asst I	1752	Unif Scale - < 12 mos	013	17	\$57,782	Non-Ex
8076	1	Admin Asst I	1752	Unif-Scale - A < 12 mos	009	14	\$60,760	Non-Ex	1	Admin Asst I	1752	Unif Scale - < 12 mos	013	17	\$57,782	Non-Ex
8077	1	Admin Asst I	1752	Unif-Scale - A < 12 mos	009	15	\$62,279	Non-Ex	1	Admin Asst I	1752	Unif Scale - < 12 mos	013	18	\$59,226	Non-Ex
8078	1	Admin Asst I	1752	Unif-Scale - A < 12 mos	009	15	\$62,279	Non-Ex	1	Admin Asst I	1752	Unif Scale - < 12 mos	013	18	\$59,226	Non-Ex
8079	1	Admin Asst I	1752	Unif-Scale - A < 12 mos	009	15	\$62,279	Non-Ex	1	Admin Asst I	1752	Unif Scale - < 12 mos	013	18	\$59,226	Non-Ex
8080	1	Admin Asst I	1752	Unif-Scale - A < 12 mos	009	15	\$62,279	Non-Ex	1	Admin Asst I	1752	Unif Scale - < 12 mos	013	19	\$59,226	Non-Ex
8081	1	Admin Asst I	1752	Unif-Scale - A < 12 mos	009	15	\$62,279	Non-Ex	1	Admin Asst I	1752	Unif Scale - < 12 mos	013	19	\$59,226	Non-Ex
8082	1	Admin Asst I	1752	Unif-Scale - A < 12 mos	009	15	\$62,279	Non-Ex	1	Admin Asst I	1752	Unif Scale - < 12 mos	013	18	\$59,226	Non-Ex
8083	1	Admin Asst I	1752	Unif-Scale - A < 12 mos	009	13	\$59,278	Non-Ex	1	Admin Asst I	1752	Unif Scale - < 12 mos	013	16	\$56,372	Non-Ex
8084	1	Admin Asst I	1752	Unif-Scale - A < 12 mos	009	13	\$59,278	Non-Ex	1	Admin Asst I	1752	Unif Scale - < 12 mos	013	16	\$56,372	Non-Ex
8085	1	Admin Asst I	1752	Unif-Scale - A < 12 mos	009	13	\$59,278	Non-Ex	1	Admin Asst I	1752	Unif Scale - < 12 mos	013	16	\$56,372	Non-Ex
8086	1	Admin Asst I	1752	Unif-Scale - A < 12 mos	009	13	\$59,278	Non-Ex	1	Admin Asst I	1752	Unif Scale - < 12 mos	013	16	\$56,372	Non-Ex
8087	1	Admin Asst II	2080	Unif-Scale - A 12 mos	010	9	\$58,548	Non-Ex	1	Admin Asst II	2080	Unif Scale - 12 mos	014	11	\$55,661	Non-Ex
8088	1	Admin Asst II	2080	Unif-Scale - A 12 mos	010	9	\$58,548	Non-Ex	1	Admin Asst II	2080	Unif Scale - 12 mos	014	11	\$55,661	Non-Ex
8089	1	Admin Asst II	2080	Unif-Scale - A 12 mos	010	9	\$58,548	Non-Ex	1	Admin Asst II	2080	Unif Scale - 12 mos	014	11	\$55,661	Non-Ex
8090	1	Admin Asst II	2080	Unif-Scale - A 12 mos	010	9	\$58,548	Non-Ex	1	Admin Asst II	2080	Unif Scale - 12 mos	014	11	\$55,661	Non-Ex
8091	1	Admin Asst II	2080	Unif-Scale - A 12 mos	010	9	\$58,548	Non-Ex	1	Admin Asst II	2080	Unif Scale - 12 mos	014	11	\$55,661	Non-Ex
8092	1	Admin Asst II	2080	Unif-Scale - A 12 mos	010	9	\$58,548	Non-Ex	1	Admin Asst II	2080	Unif Scale - 12 mos	014	11	\$55,661	Non-Ex
8093	1	Admin Asst II	2080	Unif-Scale - A 12 mos	010	9	\$58,548	Non-Ex	1	Admin Asst II	2080	Unif Scale - 12 mos	014	11	\$55,661	Non-Ex
8094	1	Admin Asst II	2080	Unif-Scale - A 12 mos	010	9	\$58,548	Non-Ex	1	Admin Asst II	2080	Unif Scale - 12 mos	014	11	\$55,661	Non-Ex
8095	1	Admin Asst II	2080	Unif-Scale - A 12 mos	010	9	\$58,548	Non-Ex	1	Admin Asst II	2080	Unif Scale - 12 mos	014	11	\$55,661	Non-Ex
8096	1	Business Op Asst I/II/III	2080	Unif-Scale - A 12 mos	010	9	\$58,548	Non-Ex	1	Business Op Asst I/II/III	2080	Unif Scale - 12 mos	014	11	\$55,661	Non-Ex

ID	FY19 Total FTE	FY19 Position Description	FY19 Annual Hours	FY19 Salary Scale Description	FY19 Grade	FY19 Step	FY19 Annual Salary	FY19 OT Status	FY18 Total FTE	FY18 Position Description	FY18 Annual Hours	FY18 Salary Scale Description	FY18 Grade	FY18 Step	FY18 Annual Salary	FY18 OT Status
8097	1	Student Information Asst III/IV	2080	Unif-Scale - A 12 mos	010	9	\$58,548	Non-Ex	1	Student Information Asst III/IV	2080	Unif Scale - 12 mos	014	11	\$55,661	Non-Ex
8098	1	Student Information Asst III/IV	2080	Unif-Scale - A 12 mos	010	9	\$58,548	Non-Ex	1	Student Information Asst III/IV	2080	Unif Scale - 12 mos	014	11	\$55,661	Non-Ex
8099	1	Student Information Asst III/IV	2080	Unif-Scale - A 12 mos	010	9	\$58,548	Non-Ex	1	Student Information Asst III/IV	2080	Unif Scale - 12 mos	014	11	\$55,661	Non-Ex
8100	1	Flooring Repairer	2080	Unif-Scale - A 12 mos	010	9	\$58,548	Non-Ex	1	Flooring Repairer	2080	Unif Scale - 12 mos	014	11	\$55,661	Non-Ex
8101	1	Music Teacher, ES	1455	Teacher - < 12 mos	001	8	\$60,887	Exempt	1	Music Teacher, ES	1455	Teacher - < 12 mos	001	8	\$57,884	Exempt
8102	1	Itinerant Music, Band, Teacher	1455	Teacher - < 12 mos	001	8	\$60,887	Exempt	1	Itinerant Music, Band, Teacher	1455	Teacher - < 12 mos	001	8	\$57,884	Exempt
8103	1	History & Soc Stud Teacher, MS	1455	Teacher - < 12 mos	007	24	\$102,234	Exempt	1	History & Soc Stud Teacher, MS	1455	Teacher - < 12 mos	005	23	\$97,191	Exempt
8104	0.667	English Teacher, MS	1455	Teacher - < 12 mos	004	21	\$62,990	Exempt	0.667	English Teacher, MS	1455	Teacher - < 12 mos	004	20	\$59,882	Exempt
8105	1	School Counselor, MS	1522.5	Teacher - < 12 mos	004	21	\$98,819	Exempt	1	School Counselor, MS	1522.5	Teacher - < 12 mos	004	20	\$93,943	Exempt
8106	1	School Counselor, MS	1522.5	Teacher - < 12 mos	004	21	\$98,819	Exempt	1	School Counselor, MS	1522.5	Teacher - < 12 mos	004	20	\$93,943	Exempt
8107	1	School Counselor, MS	1522.5	Teacher - < 12 mos	004	21	\$98,819	Exempt	1	School Counselor, MS	1522.5	Teacher - < 12 mos	004	20	\$93,943	Exempt
8108	1	School Counselor, HS	1522.5	Teacher - < 12 mos	004	21	\$98,819	Exempt	1	School Counselor, HS	1522.5	Teacher - < 12 mos	004	20	\$93,943	Exempt
8109	1	School Counselor, HS	1522.5	Teacher - < 12 mos	004	21	\$98,819	Exempt	1	School Counselor, HS	1522.5	Teacher - < 12 mos	004	20	\$93,943	Exempt
8110	1	School Counselor, HS	1522.5	Teacher - < 12 mos	004	21	\$98,819	Exempt	1	School Counselor, HS	1522.5	Teacher - < 12 mos	004	20	\$93,943	Exempt
8111	1	Head Librarian, HS	1522.5	Teacher - < 12 mos	004	21	\$98,819	Exempt	1	Head Librarian, HS	1522.5	Teacher - < 12 mos	004	20	\$93,943	Exempt
8112	1	Marketing Ed Teacher, HS	1522.5	Teacher - < 12 mos	004	21	\$98,819	Exempt	1	Marketing Ed Teacher, HS	1522.5	Teacher - < 12 mos	004	20	\$93,943	Exempt
8113	1	Kindergarten Teacher, ES	1455	Teacher - < 12 mos	004	21	\$94,438	Exempt	1	Kindergarten Teacher, ES	1455	Teacher - < 12 mos	004	20	\$89,778	Exempt
8114	1	Kindergarten Teacher, ES	1455	Teacher - < 12 mos	004	21	\$94,438	Exempt	1	Kindergarten Teacher, ES	1455	Teacher - < 12 mos	004	20	\$89,778	Exempt
8115	1	Kindergarten Teacher, ES	1455	Teacher - < 12 mos	004	21	\$94,438	Exempt	1	Kindergarten Teacher, ES	1455	Teacher - < 12 mos	004	20	\$89,778	Exempt
8116	1	Kindergarten Teacher, ES	1455	Teacher - < 12 mos	004	21	\$94,438	Exempt	1	Kindergarten Teacher, ES	1455	Teacher - < 12 mos	004	20	\$89,778	Exempt
8117	1	FECEP/Headstart Teacher	1455	Teacher - < 12 mos	004	21	\$94,438	Exempt	1	FECEP/Headstart Teacher	1455	Teacher - < 12 mos	004	20	\$89,778	Exempt
8118	1	FECEP/Headstart Teacher	1455	Teacher - < 12 mos	004	21	\$94,438	Exempt	1	FECEP/Headstart Teacher	1455	Teacher - < 12 mos	004	20	\$89,778	Exempt
8119	1	FECEP/Headstart Teacher	1455	Teacher - < 12 mos	004	21	\$94,438	Exempt	1	FECEP/Headstart Teacher	1455	Teacher - < 12 mos	004	20	\$89,778	Exempt
8120	1	Phys Ed Teacher, ES	1455	Teacher - < 12 mos	004	21	\$94,438	Exempt	1	Phys Ed Teacher, ES	1455	Teacher - < 12 mos	004	20	\$89,778	Exempt
8121	1	Phys Ed Teacher, ES	1455	Teacher - < 12 mos	004	21	\$94,438	Exempt	1	Phys Ed Teacher, ES	1455	Teacher - < 12 mos	004	20	\$89,778	Exempt
8122	1	Phys Ed Teacher, ES	1455	Teacher - < 12 mos	004	21	\$94,438	Exempt	1	Phys Ed Teacher, ES	1455	Teacher - < 12 mos	004	20	\$89,778	Exempt
8123	1	Music Teacher, ES	1455	Teacher - < 12 mos	004	21	\$94,438	Exempt	1	Music Teacher, ES	1455	Teacher - < 12 mos	004	20	\$89,778	Exempt
8124	1	Music Teacher, ES	1455	Teacher - < 12 mos	004	21	\$94,438	Exempt	1	Music Teacher, ES	1455	Teacher - < 12 mos	004	20	\$89,778	Exempt
8125	1	Music Teacher, ES	1455	Teacher - < 12 mos	004	21	\$94,438	Exempt	1	Music Teacher, ES	1455	Teacher - < 12 mos	004	20	\$89,778	Exempt
8126	1	School Counselor, ES	1455	Teacher - < 12 mos	004	21	\$94,438	Exempt	1	School Counselor, ES	1455	Teacher - < 12 mos	004	20	\$89,778	Exempt
8127	1	School Counselor, ES	1455	Teacher - < 12 mos	004	21	\$94,438	Exempt	1	School Counselor, ES	1455	Teacher - < 12 mos	004	20	\$89,778	Exempt
8128	1	School Counselor, ES	1455	Teacher - < 12 mos	004	21	\$94,438	Exempt	1	School Counselor, ES	1455	Teacher - < 12 mos	004	20	\$89,778	Exempt
8129	1	Art Teacher, ES	1455	Teacher - < 12 mos	004	21	\$94,438	Exempt	1	Art Teacher, ES	1455	Teacher - < 12 mos	004	20	\$89,778	Exempt
8130	1	Reading Teacher, ES	1455	Teacher - < 12 mos	004	21	\$94,438	Exempt	1	Reading Teacher, ES	1455	Teacher - < 12 mos	004	20	\$89,778	Exempt
8131	1	Reading Teacher, ES	1455	Teacher - < 12 mos	004	21	\$94,438	Exempt	1	Reading Teacher, ES	1455	Teacher - < 12 mos	004	20	\$89,778	Exempt
8132	1	Reading Teacher, ES	1455	Teacher - < 12 mos	004	21	\$94,438	Exempt	1	Reading Teacher, ES	1455	Teacher - < 12 mos	004	20	\$89,778	Exempt
8133	1	Reading Teacher, ES	1455	Teacher - < 12 mos	004	21	\$94,438	Exempt	1	Reading Teacher, ES	1455	Teacher - < 12 mos	004	20	\$89,778	Exempt
8134	1	Librarian, ES	1455	Teacher - < 12 mos	004	21	\$94,438	Exempt	1	Librarian, ES	1455	Teacher - < 12 mos	004	20	\$89,778	Exempt
8135	1	ESOL Teacher, ES	1455	Teacher - < 12 mos	004	21	\$94,438	Exempt	1	ESOL Teacher, ES	1455	Teacher - < 12 mos	004	20	\$89,778	Exempt
8136	1	ESOL Teacher, ES	1455	Teacher - < 12 mos	004	21	\$94,438	Exempt	1	ESOL Teacher, ES	1455	Teacher - < 12 mos	004	20	\$89,778	Exempt
8137	1	Gifted Ed Center Teacher, ES	1455	Teacher - < 12 mos	004	21	\$94,438	Exempt	1	Gifted Ed Center Teacher, ES	1455	Teacher - < 12 mos	004	20	\$89,778	Exempt
8138	1	Gifted Ed Center Teacher, ES	1455	Teacher - < 12 mos	004	21	\$94,438	Exempt	1	Gifted Ed Center Teacher, ES	1455	Teacher - < 12 mos	004	20	\$89,778	Exempt
8139	1	Gifted Ed Center Teacher, ES	1455	Teacher - < 12 mos	004	21	\$94,438	Exempt	1	Gifted Ed Center Teacher, ES	1455	Teacher - < 12 mos	004	20	\$89,778	Exempt
8140	1	Resource Teacher, ES	1455	Teacher - < 12 mos	004	21	\$94,438	Exempt	1	Resource Teacher, ES	1455	Teacher - < 12 mos	004	20	\$89,778	Exempt

ID	FY19 Total FTE	FY19 Position Description	FY19 Annual Hours	FY19 Salary Scale Description	FY19 Grade	FY19 Step	FY19 Annual Salary	FY19 OT Status	FY18 Total FTE	FY18 Position Description	FY18 Annual Hours	FY18 Salary Scale Description	FY18 Grade	FY18 Step	FY18 Annual Salary	FY18 OT Status
8273	1	Adapted Phys Ed Teacher	1455	Teacher - < 12 mos	004	21	\$94,438	Exempt	1	Adapted Phys Ed Teacher	1455	Teacher - < 12 mos	004	20	\$89,778	Exempt
8274	1	Audiologist	1455	Teacher - < 12 mos	004	21	\$94,438	Exempt	1	Audiologist	1455	Teacher - < 12 mos	004	20	\$89,778	Exempt
8275	1	Audiologist	1455	Teacher - < 12 mos	004	21	\$94,438	Exempt	1	Audiologist	1455	Teacher - < 12 mos	004	20	\$89,778	Exempt
8276	1	Alt School Teacher	1455	Teacher - < 12 mos	004	21	\$94,438	Exempt	1	Career & Transition Teacher	1455	Teacher - < 12 mos	004	20	\$89,778	Exempt
8277	1	Alt School Teacher	1455	Teacher - < 12 mos	004	21	\$94,438	Exempt	1	Alt School Teacher	1455	Teacher - < 12 mos	004	20	\$89,778	Exempt
8278	1	WAT Teacher	1455	Teacher - < 12 mos	004	21	\$94,438	Exempt	1	WAT Teacher	1455	Teacher - < 12 mos	004	20	\$89,778	Exempt
8279	1	Multiple Disabs Teacher	1455	Teacher - < 12 mos	004	21	\$94,438	Exempt	1	Multiple Disabs Teacher	1455	Teacher - < 12 mos	004	20	\$89,778	Exempt
8280	1	Multiple Disabs Teacher	1455	Teacher - < 12 mos	004	21	\$94,438	Exempt	1	Multiple Disabs Teacher	1455	Teacher - < 12 mos	004	20	\$89,778	Exempt
8281	1	Multiple Disabs Teacher	1455	Teacher - < 12 mos	004	21	\$94,438	Exempt	1	Multiple Disabs Teacher	1455	Teacher - < 12 mos	004	20	\$89,778	Exempt
8282	1	Itinerant Music, Strings, Teacher	1455	Teacher - < 12 mos	004	21	\$94,438	Exempt	1	Itinerant Music, Strings, Teacher	1455	Teacher - < 12 mos	004	20	\$89,778	Exempt
8283	1	Edal Diagnostician	1635	Teacher - < 12 mos	004	21	\$106,121	Exempt	1	Edal Diagnostician	1635	Teacher - < 12 mos	004	20	\$100,884	Exempt
8284	1	Tech Resource Teacher, Spec Ed	1635	Teacher - < 12 mos	004	21	\$106,121	Exempt	1	Tech Resource Teacher, Spec Ed	1635	Teacher - < 12 mos	004	20	\$100,884	Exempt
8285	1	Tech Resource Teacher, Spec Ed	1635	Teacher - < 12 mos	004	21	\$106,121	Exempt	1	Tech Resource Teacher, Spec Ed	1635	Teacher - < 12 mos	004	20	\$100,884	Exempt
8286	1	Resource Teacher, EC	1635	Teacher - < 12 mos	004	21	\$106,121	Exempt	1	Resource Teacher, EC	1635	Teacher - < 12 mos	004	20	\$100,884	Exempt
8287	1	Resource Teacher, EC	1635	Teacher - < 12 mos	004	21	\$106,121	Exempt	1	Resource Teacher, EC	1635	Teacher - < 12 mos	004	20	\$100,884	Exempt
8288	1	English Teacher, HS	1552	TJ Teacher - < 12 mos	004	21	\$101,049	Exempt	1	English Teacher, HS	1552	TJ Teacher - < 12 mos	004	20	\$96,062	Exempt
8289	1	Licensed Practical Nurse Instrctr, HS	1552	TJ Teacher - < 12 mos	004	21	\$101,049	Exempt	1	Licensed Practical Nurse Instrctr, HS	1552	TJ Teacher - < 12 mos	004	20	\$96,062	Exempt
8290	1	Animal Science Teacher, HS	1552	TJ Teacher - < 12 mos	004	21	\$101,049	Exempt	1	Animal Science Teacher, HS	1552	TJ Teacher - < 12 mos	004	20	\$96,062	Exempt
8291	1	Career & Transition Teacher	1485	Teacher - < 12 mos	004	21	\$96,386	Exempt	1	Career & Transition Teacher	1485	Teacher - < 12 mos	004	20	\$91,629	Exempt
8292	1	Career & Transition Teacher	1485	Teacher - < 12 mos	004	21	\$96,386	Exempt	1	Career & Transition Teacher	1485	Teacher - < 12 mos	004	20	\$91,629	Exempt
8293	1	Grades 4-6 Teacher, ES	1455	Teacher - < 12 mos	003	3	\$54,623	Exempt	1	Grades 4-6 Teacher, ES	1455	Teacher - < 12 mos	003	2	\$51,926	Exempt
8294	1	Grades 4-6 Teacher, ES	1455	Teacher - < 12 mos	003	3	\$54,623	Exempt	1	Grades 4-6 Teacher, ES	1455	Teacher - < 12 mos	003	2	\$51,926	Exempt
8295	1	Mathematics Teacher, MS	1455	Teacher - < 12 mos	003	3	\$54,623	Exempt	1	Mathematics Teacher, MS	1455	Teacher - < 12 mos	003	2	\$51,926	Exempt
8296	1	Emotional Disabs Teacher	1455	Teacher - < 12 mos	003	3	\$54,623	Exempt	1	Emotional Disabs Teacher	1455	Teacher - < 12 mos	003	2	\$51,926	Exempt
8297	1	Multiple Disabs Teacher	1455	Teacher - < 12 mos	003	3	\$54,623	Exempt	1	Multiple Disabs Teacher	1455	Teacher - < 12 mos	003	2	\$51,926	Exempt
8298	1	Career Center Spec	1447.5	Unif-Scale - B < 12 mos	001	16	\$71,793	Exempt	1	Career Center Spec	1447.5	Unif Scale - < 12 mos	020	18	\$68,248	Exempt
8299	1	Career Center Spec	1447.5	Unif-Scale - B < 12 mos	001	16	\$71,793	Exempt	1	Career Center Spec	1447.5	Unif Scale - < 12 mos	020	19	\$68,248	Exempt
8300	1	Career Center Spec	1447.5	Unif-Scale - B < 12 mos	001	16	\$71,793	Exempt	1	Career Center Spec	1447.5	Unif Scale - < 12 mos	020	18	\$68,248	Exempt
8301	1	Safety & Security Spec	1552	Unif-Scale - B < 12 mos	001	16	\$76,976	Exempt	1	Safety & Security Spec	1552	Unif Scale - < 12 mos	020	19	\$73,175	Exempt
8302	1	Safety & Security Spec	1552	Unif-Scale - B < 12 mos	001	16	\$76,976	Exempt	1	Safety & Security Spec	1552	Unif Scale - < 12 mos	020	18	\$73,175	Exempt
8303	1	Safety & Security Spec	1552	Unif-Scale - B < 12 mos	001	16	\$76,976	Exempt	1	Safety & Security Spec	1552	Unif Scale - < 12 mos	020	19	\$73,175	Exempt
8304	1	Safety & Security Spec	1552	Unif-Scale - B < 12 mos	001	17	\$78,515	Exempt	1	Safety & Security Spec	1552	Unif Scale - < 12 mos	020	20	\$74,638	Exempt
8305	1	Safety & Security Spec	1552	Unif-Scale - B < 12 mos	001	17	\$78,515	Exempt	1	Safety & Security Spec	1552	Unif Scale - < 12 mos	020	20	\$74,638	Exempt
8306	1	Safety & Security Spec	1552	Unif-Scale - B < 12 mos	001	17	\$78,515	Exempt	1	Safety & Security Spec	1552	Unif Scale - < 12 mos	020	20	\$74,638	Exempt
8307	1	Safety & Security Spec	1552	Unif-Scale - B < 12 mos	001	17	\$78,515	Exempt	1	Safety & Security Spec	1552	Unif Scale - < 12 mos	020	20	\$74,638	Exempt
8308	1	Career Center Spec	1447.5	Unif-Scale - B < 12 mos	001	17	\$73,229	Exempt	1	Career Center Spec	1447.5	Unif Scale - < 12 mos	020	20	\$69,613	Exempt
8309	1	Attendance Officer	1592	Unif-Scale - B < 12 mos	001	16	\$78,960	Exempt	1	Attendance Officer	1592	Unif Scale - < 12 mos	020	19	\$75,061	Exempt
8310	1	Attendance Officer	1592	Unif-Scale - B < 12 mos	001	16	\$78,960	Exempt	1	Attendance Officer	1592	Unif Scale - < 12 mos	020	19	\$75,061	Exempt
8311	1	Attendance Officer	1592	Unif-Scale - B < 12 mos	001	16	\$78,960	Exempt	1	Attendance Officer	1592	Unif Scale - < 12 mos	020	18	\$75,061	Exempt
8312	1	Attendance Officer	1592	Unif-Scale - B < 12 mos	001	16	\$78,960	Exempt	1	Attendance Officer	1592	Unif Scale - < 12 mos	020	19	\$75,061	Exempt
8313	1	Attendance Officer	1592	Unif-Scale - B < 12 mos	001	16	\$78,960	Exempt	1	Attendance Officer	1592	Unif Scale - < 12 mos	020	19	\$75,061	Exempt
8314	1	Attendance Officer	1592	Unif-Scale - B < 12 mos	001	17	\$80,539	Exempt	1	Attendance Officer	1592	Unif Scale - < 12 mos	020	20	\$76,562	Exempt
8315	1	Attendance Officer	1752	Unif-Scale - B < 12 mos	001	17	\$88,634	Exempt	1	Attendance Officer	1752	Unif Scale - < 12 mos	020	20	\$84,257	Exempt
8316	1	Attendance Officer	1752	Unif-Scale - B < 12 mos	001	17	\$88,634	Exempt	1	Attendance Officer	1752	Unif Scale - < 12 mos	020	20	\$84,257	Exempt

334

ID	FY19 Total FTE	FY19 Position Description	FY19 Annual Hours	FY19 Salary Scale Description	FY19 Grade	FY19 Step	FY19 Annual Salary	FY19 OT Status	FY18 Total FTE	FY18 Position Description	FY18 Annual Hours	FY18 Salary Scale Description	FY18 Grade	FY18 Step	FY18 Annual Salary	FY18 OT Status
8317	1	Attendance Officer	1752	Unif-Scale - B < 12 mos	001	17	\$88,634	Exempt	1	Attendance Officer	1752	Unif Scale - < 12 mos	020	20	\$84,257	Exempt
8318	1	Career Center Spec	1447.5	Unif-Scale - B < 12 mos	001	9	\$59,813	Exempt	1	Career Center Spec	1447.5	Unif Scale - < 12 mos	020	11	\$56,858	Exempt
8319	1	Career Center Spec	1447.5	Unif-Scale - B < 12 mos	001	9	\$59,813	Exempt	1	Career Center Spec	1447.5	Unif Scale - < 12 mos	020	11	\$56,858	Exempt
8320	1	Career Center Spec	1447.5	Unif-Scale - B < 12 mos	001	9	\$59,813	Exempt	1	Career Center Spec	1447.5	Unif Scale - < 12 mos	020	11	\$56,858	Exempt
8321	1	Career Center Spec	1447.5	Unif-Scale - B < 12 mos	001	9	\$59,813	Exempt	1	Career Center Spec	1447.5	Unif Scale - < 12 mos	020	11	\$56,858	Exempt
8322	1	Career Center Spec	1447.5	Unif-Scale - B < 12 mos	001	10	\$61,608	Exempt	1	Career Center Spec	1447.5	Unif Scale - < 12 mos	020	12	\$58,564	Exempt
8323	1	Career Center Spec	1447.5	Unif-Scale - B < 12 mos	001	10	\$61,608	Exempt	1	Career Center Spec	1447.5	Unif Scale - < 12 mos	020	12	\$58,564	Exempt
8324	1	Safety & Security Spec	1552	Unif-Scale - B < 12 mos	001	8	\$62,264	Exempt	1	Safety & Security Spec	1552	Unif Scale - < 12 mos	020	10	\$59,187	Exempt
8325	1	Career Center Spec	1447.5	Unif-Scale - B < 12 mos	001	11	\$63,456	Exempt	1	Career Center Spec	1447.5	Unif Scale - < 12 mos	020	13	\$60,320	Exempt
8326	1	Business Op Asst I/II/III	2080	Unif-Scale - A 12 mos	010	7	\$54,655	Non-Ex	1	Business Op Asst I/II/III	2080	Unif Scale - 12 mos	013	10	\$51,952	Non-Ex
8327	1	Resource Teacher, ES - NSB	1635	Teacher - < 12 mos	002	21	\$93,955	Exempt	1	Resource Teacher, ES - NSB	1635	Teacher - < 12 mos	001	20	\$89,300	Exempt
8328	1	Phys Ed Teacher, ES	1455	Teacher - < 12 mos	002	21	\$83,612	Exempt	1	Phys Ed Teacher, ES	1455	Teacher - < 12 mos	001	20	\$79,469	Exempt
8329	1	Mathematics Teacher, HS	1455	Teacher - < 12 mos	001	5	\$55,692	Exempt	1	Mathematics Teacher, HS	1455	Teacher - < 12 mos	001	5	\$52,917	Exempt
8330	1	Multiple Disabs Teacher	1455	Teacher - < 12 mos	001	5	\$55,692	Exempt	1	Multiple Disabs Teacher	1455	Teacher - < 12 mos	001	5	\$52,917	Exempt
8331	1	Transp Attendant	1488	Unif Scale - Sched H	005	8	\$28,921	Non-Ex	1	Transp Attendant	1624	US-Transp Old Plan	005	7	\$27,476	Non-Ex
8332	1	Transp Attendant	1488	Unif Scale - Sched H	005	6	\$26,998	Non-Ex	1	Transp Attendant	1624	US-Transp Old Plan	005	5	\$25,649	Non-Ex
8333	1	Finance Techn I/II	2080	Unif-Scale - A 12 mos	011	9	\$60,949	Non-Ex	1	Finance Techn I/II	2080	Unif Scale - 12 mos	015	11	\$57,898	Non-Ex
8334	1	Warehouse Asst Supervisor (B)	2080	Unif-Scale - A 12 mos	011	9	\$60,949	Non-Ex	1	Warehouse Asst Supervisor (B)	2080	Unif Scale - 12 mos	015	11	\$57,898	Non-Ex
8335	1	Admin Asst III	2080	Unif-Scale - A 12 mos	011	9	\$60,949	Non-Ex	1	Admin Asst III	2080	Unif Scale - 12 mos	015	11	\$57,898	Non-Ex
8336	1	Admin Asst III	2080	Unif-Scale - A 12 mos	011	9	\$60,949	Non-Ex	1	Admin Asst III	2080	Unif Scale - 12 mos	015	11	\$57,898	Non-Ex
8337	1	Admin Asst III	2080	Unif-Scale - A 12 mos	011	9	\$60,949	Non-Ex	1	Admin Asst III	2080	Unif Scale - 12 mos	015	11	\$57,898	Non-Ex
8338	1	Admin Asst III	2080	Unif-Scale - A 12 mos	011	9	\$60,949	Non-Ex	1	Admin Asst III	2080	Unif Scale - 12 mos	015	11	\$57,898	Non-Ex
8339	1	Admin Asst III	2080	Unif-Scale - A 12 mos	011	9	\$60,949	Non-Ex	1	Admin Asst III	2080	Unif Scale - 12 mos	015	11	\$57,898	Non-Ex
8340	1	Plumber I	2080	Unif-Scale - A 12 mos	011	9	\$60,949	Non-Ex	1	Plumber I	2080	Unif Scale - 12 mos	015	11	\$57,898	Non-Ex
8341	1	Refrigeration Techn II	2080	Unif-Scale - A 12 mos	011	9	\$60,949	Non-Ex	1	Refrigeration Techn II	2080	Unif Scale - 12 mos	015	11	\$57,898	Non-Ex
8342	1	Structural Trades Techn	2080	Unif-Scale - A 12 mos	011	9	\$60,949	Non-Ex	1	Structural Trades Techn	2080	Unif Scale - 12 mos	015	11	\$57,898	Non-Ex
8343	1	Operating Engineer I (B)	2080	Unif-Scale - A 12 mos	011	9	\$60,949	Non-Ex	1	Operating Engineer I (B)	2080	Unif Scale - 12 mos	015	11	\$57,898	Non-Ex
8344	0.4	Art Teacher, ES	1455	Teacher - < 12 mos	001	7	\$23,628	Exempt	0.4	Art Teacher, ES	1455	Teacher - < 12 mos	001	7	\$22,445	Exempt
8345	0.4	Spanish FLES Teacher	1455	Teacher - < 12 mos	001	7	\$23,628	Exempt	0.4	Spanish FLES Teacher	1455	Teacher - < 12 mos	001	7	\$22,445	Exempt
8346	0.5	ESOL Teacher, ES	1455	Teacher - < 12 mos	001	7	\$29,535	Exempt	0.5	ESOL Teacher, ES	1455	Teacher - < 12 mos	001	7	\$28,056	Exempt
8347	1	Grades 4-6 Teacher, ES	1455	Teacher - < 12 mos	001	7	\$59,070	Exempt	1	Grades 4-6 Teacher, ES	1455	Teacher - < 12 mos	001	7	\$56,112	Exempt
8348	1	Multiple Disabs Teacher	1455	Teacher - < 12 mos	001	7	\$59,070	Exempt	1	Multiple Disabs Teacher	1455	Teacher - < 12 mos	001	7	\$56,112	Exempt
8349	1	Instrctnal Coach	1635	Teacher - < 12 mos	001	7	\$66,378	Exempt	1	Instrctnal Coach	1635	Teacher - < 12 mos	001	7	\$63,054	Exempt
8350	1	Lab Tech Teacher, HS	1552	TJ Teacher - < 12 mos	007	4	\$67,621	Exempt	1	Biology Teacher, HS	1552	TJ Teacher - < 12 mos	007	3	\$64,229	Exempt
8351	1	Mathematics Teacher, HS	1455	Teacher - < 12 mos	007	4	\$63,198	Exempt	1	Mathematics Teacher, HS	1455	Teacher - < 12 mos	007	3	\$60,027	Exempt
8352	1	Biology Teacher, HS	1455	Teacher - < 12 mos	007	4	\$63,198	Exempt	1	Biology Teacher, HS	1455	Teacher - < 12 mos	007	3	\$60,027	Exempt
8353	1	Occupational Therapist	1455	Teacher - < 12 mos	007	4	\$63,198	Exempt	1	Occupational Therapist	1455	Teacher - < 12 mos	007	3	\$60,027	Exempt
8354	1	Early Childhood Fam Services Spec	1752	Unif-Scale - B < 12 mos	002	16	\$90,459	Exempt	1	Early Childhood Fam Services Spec	1752	Unif Scale - < 12 mos	021	18	\$85,917	Exempt
8355	1	Early Childhood Fam Services Spec	1752	Unif-Scale - B < 12 mos	002	17	\$92,268	Exempt	1	Early Childhood Fam Services Spec	1752	Unif Scale - < 12 mos	021	20	\$87,635	Exempt
8356	1	Early Childhood Fam Services Spec	1752	Unif-Scale - B < 12 mos	002	9	\$75,364	Exempt	1	Early Childhood Fam Services Spec	1752	Unif Scale - < 12 mos	021	11	\$71,579	Exempt
8357	0.75	Transp Van Driver	1488	Unif Scale - Sched H	007	2	\$18,849	Non-Ex	0.75	Transp Van Driver	1488	Unif Scale - Sched H	007	1	\$17,902	Non-Ex
8358	1	Transp Van Driver	1488	Unif Scale - Sched H	007	2	\$25,132	Non-Ex	1	Transp Van Driver	1488	Unif Scale - Sched H	007	1	\$23,869	Non-Ex
8359	1	Transp Attendant	1488	Unif Scale - Sched H	005	2	\$23,078	Non-Ex	1	Transp Attendant	1488	Unif Scale - Sched H	005	1	\$21,918	Non-Ex
8360	1	Transp Attendant	1488	Unif Scale - Sched H	005	2	\$23,078	Non-Ex	1	Transp Attendant	1488	Unif Scale - Sched H	005	1	\$21,918	Non-Ex

ID	FY19 Total FTE	FY19 Position Description	FY19 Annual Hours	FY19 Salary Scale Description	FY19 Grade	FY19 Step	FY19 Annual Salary	FY19 OT Status	FY18 Total FTE	FY18 Position Description	FY18 Annual Hours	FY18 Salary Scale Description	FY18 Grade	FY18 Step	FY18 Annual Salary	FY18 OT Status
8361	1	Transp Attendant	1488	Unif Scale - Sched H	005	2	\$23,078	Non-Ex	1	Transp Attendant	1488	Unif Scale - Sched H	005	1	\$21,918	Non-Ex
8362	1	Transp Attendant	1488	Unif Scale - Sched H	005	2	\$23,078	Non-Ex	1	Transp Attendant	1488	Unif Scale - Sched H	005	1	\$21,918	Non-Ex
8363	1	Transp Attendant	1488	Unif Scale - Sched H	005	2	\$23,078	Non-Ex	1	Transp Attendant	1488	Unif Scale - Sched H	005	1	\$21,918	Non-Ex
8364	1	Transp Attendant	1488	Unif Scale - Sched H	005	2	\$23,078	Non-Ex	1	Transp Attendant	1488	Unif Scale - Sched H	005	1	\$21,918	Non-Ex
8365	1	Transp Attendant	1488	Unif Scale - Sched H	005	2	\$23,078	Non-Ex	1	Transp Attendant	1488	Unif Scale - Sched H	005	1	\$21,918	Non-Ex
8366	1	Transp Attendant	1488	Unif Scale - Sched H	005	2	\$23,078	Non-Ex	1	Transp Attendant	1488	Unif Scale - Sched H	005	1	\$21,918	Non-Ex
8367	0.875	Transp Attendant	1488	Unif Scale - Sched H	005	2	\$20,193	Non-Ex	0.875	Transp Attendant	1488	Unif Scale - Sched H	005	1	\$19,178	Non-Ex
8368	0.875	Transp Attendant	1488	Unif Scale - Sched H	005	2	\$20,193	Non-Ex	0.875	Transp Attendant	1488	Unif Scale - Sched H	005	1	\$19,178	Non-Ex
8369	0.875	Transp Attendant	1488	Unif Scale - Sched H	005	2	\$20,193	Non-Ex	0.875	Transp Attendant	1488	Unif Scale - Sched H	005	1	\$19,178	Non-Ex
8370	0.875	Transp Attendant	1488	Unif Scale - Sched H	005	2	\$20,193	Non-Ex	0.875	Transp Attendant	1488	Unif Scale - Sched H	005	1	\$19,178	Non-Ex
8371	0.875	Transp Attendant	1488	Unif Scale - Sched H	005	2	\$20,193	Non-Ex	0.875	Transp Attendant	1488	Unif Scale - Sched H	005	1	\$19,178	Non-Ex
8372	0.875	Transp Attendant	1488	Unif Scale - Sched H	005	2	\$20,193	Non-Ex	0.875	Transp Attendant	1488	Unif Scale - Sched H	005	1	\$19,178	Non-Ex
8373	0.875	Transp Attendant	1488	Unif Scale - Sched H	005	2	\$20,193	Non-Ex	0.875	Transp Attendant	1488	Unif Scale - Sched H	005	1	\$19,178	Non-Ex
8374	0.875	Transp Attendant	1488	Unif Scale - Sched H	005	2	\$20,193	Non-Ex	0.875	Transp Attendant	1488	Unif Scale - Sched H	005	1	\$19,178	Non-Ex
8375	0.875	Transp Attendant	1488	Unif Scale - Sched H	005	2	\$20,193	Non-Ex	0.875	Transp Attendant	1488	Unif Scale - Sched H	005	1	\$19,178	Non-Ex
8376	0.875	Transp Attendant	1488	Unif Scale - Sched H	005	2	\$20,193	Non-Ex	0.875	Transp Attendant	1488	Unif Scale - Sched H	005	1	\$19,178	Non-Ex
8377	0.875	Transp Attendant	1488	Unif Scale - Sched H	005	2	\$20,193	Non-Ex	0.875	Transp Attendant	1488	Unif Scale - Sched H	005	1	\$19,178	Non-Ex
8378	0.875	Transp Attendant	1488	Unif Scale - Sched H	005	2	\$20,193	Non-Ex	0.875	Transp Attendant	1488	Unif Scale - Sched H	005	1	\$19,178	Non-Ex
8379	0.875	Transp Attendant	1488	Unif Scale - Sched H	005	2	\$20,193	Non-Ex	0.875	Transp Attendant	1488	Unif Scale - Sched H	005	1	\$19,178	Non-Ex
8380	0.75	Transp Attendant	1488	Unif Scale - Sched H	005	2	\$17,308	Non-Ex	0.75	Transp Attendant	1488	Unif Scale - Sched H	005	1	\$16,438	Non-Ex
8381	0.625	Transp Attendant	1488	Unif Scale - Sched H	005	2	\$14,423	Non-Ex	0.625	Transp Attendant	1488	Unif Scale - Sched H	005	1	\$13,698	Non-Ex
8382	0.625	Transp Attendant	1488	Unif Scale - Sched H	005	2	\$14,423	Non-Ex	0.625	Transp Attendant	1488	Unif Scale - Sched H	005	1	\$13,698	Non-Ex
8383	0.625	Transp Attendant	1488	Unif Scale - Sched H	005	2	\$14,423	Non-Ex	0.625	Transp Attendant	1488	Unif Scale - Sched H	005	1	\$13,698	Non-Ex
8384	0.625	Transp Attendant	1488	Unif Scale - Sched H	005	2	\$14,423	Non-Ex	0.625	Transp Attendant	1488	Unif Scale - Sched H	005	1	\$13,698	Non-Ex
8385	0.625	Transp Attendant	1488	Unif Scale - Sched H	005	2	\$14,423	Non-Ex	0.625	Transp Attendant	1488	Unif Scale - Sched H	005	1	\$13,698	Non-Ex
8386	0.844	Food Services Kitchen Mgr I	1544	Unif Scale - Sched H	008	2	\$22,639	Non-Ex	0.844	Food Services Kitchen Mgr I	1544	Unif Scale - Sched H	008	1	\$21,501	Non-Ex
8387	0.781	Food Services Mgr In Training	1544	Unif Scale - Sched H	004	2	\$17,902	Non-Ex	0.781	Food Services Mgr In Training	1544	Unif Scale - Sched H	004	1	\$17,002	Non-Ex
8388	0.781	Food Services Mgr In Training	1544	Unif Scale - Sched H	004	2	\$17,902	Non-Ex	0.781	Food Services Mgr In Training	1544	Unif Scale - Sched H	004	1	\$17,002	Non-Ex
8389	0.781	Food Services Mgr In Training	1544	Unif Scale - Sched H	004	2	\$17,902	Non-Ex	0.781	Food Services Mgr In Training	1544	Unif Scale - Sched H	004	1	\$17,002	Non-Ex
8390	0.875	Food Services Kitchen Mgr I	1544	Unif Scale - Sched H	008	2	\$23,471	Non-Ex	0.875	Food Services Kitchen Mgr I	1544	Unif Scale - Sched H	008	1	\$22,291	Non-Ex
8391	0.875	Transp Van Driver	1488	Unif Scale - Sched H	007	2	\$21,991	Non-Ex	0.875	Transp Van Driver	1488	Unif Scale - Sched H	007	1	\$20,885	Non-Ex
8392	0.5	Office Asst	1592	Unif-Scale - A < 12 mos	004	8	\$18,820	Non-Ex	0.5	Office Asst	1592	Unif Scale - < 12 mos	008	10	\$17,870	Non-Ex
8393	0.5	Office Asst	1592	Unif-Scale - A < 12 mos	004	8	\$18,820	Non-Ex	0.5	Office Asst	1592	Unif Scale - < 12 mos	008	10	\$17,870	Non-Ex
8394	1	Office Asst	1592	Unif-Scale - A < 12 mos	004	8	\$37,640	Non-Ex	1	Office Asst	1592	Unif Scale - < 12 mos	008	10	\$35,740	Non-Ex
8395	0.5	Office Asst	1592	Unif-Scale - A < 12 mos	004	8	\$18,820	Non-Ex	0.5	Office Asst	1592	Unif Scale - < 12 mos	008	10	\$17,870	Non-Ex
8396	1	Office Asst	1592	Unif-Scale - A < 12 mos	004	8	\$37,640	Non-Ex	1	Office Asst	1592	Unif Scale - < 12 mos	008	10	\$35,740	Non-Ex
8397	0.5	Office Asst	1592	Unif-Scale - A < 12 mos	004	8	\$18,820	Non-Ex	0.5	Office Asst	1592	Unif Scale - < 12 mos	008	10	\$17,870	Non-Ex
8398	1	Office Asst	1592	Unif-Scale - A < 12 mos	004	8	\$37,640	Non-Ex	1	Office Asst	1592	Unif Scale - < 12 mos	008	10	\$35,740	Non-Ex
8399	1	Tech Supp Spec	2080	Unif-Scale - B 12 mos	005	11	\$98,336	Exempt	1	Service Mngmnt Programmer	2080	Unif Scale - 12 mos	025	10	\$93,372	Exempt
8400	1	Office Asst	1592	Unif-Scale - A < 12 mos	004	7	\$36,367	Non-Ex	1	Office Asst	1592	Unif Scale - < 12 mos	008	9	\$34,531	Non-Ex
8401	1	Office Asst	1592	Unif-Scale - A < 12 mos	004	7	\$36,367	Non-Ex	1	Office Asst	1592	Unif Scale - < 12 mos	008	9	\$34,531	Non-Ex
8402	1	Office Asst	1592	Unif-Scale - A < 12 mos	004	7	\$36,367	Non-Ex	1	Office Asst	1592	Unif Scale - < 12 mos	008	9	\$34,531	Non-Ex
8403	1	Office Asst	1592	Unif-Scale - A < 12 mos	004	7	\$36,367	Non-Ex	1	Office Asst	1592	Unif Scale - < 12 mos	008	9	\$34,531	Non-Ex
8404	0.5	Office Asst	1592	Unif-Scale - A < 12 mos	004	7	\$18,183	Non-Ex	0.5	Office Asst	1592	Unif Scale - < 12 mos	008	9	\$17,265	Non-Ex

ID	FY19 Total FTE	FY19 Position Description	FY19 Annual Hours	FY19 Salary Scale Description	FY19 Grade	FY19 Step	FY19 Annual Salary	FY19 OT Status	FY18 Total FTE	FY18 Position Description	FY18 Annual Hours	FY18 Salary Scale Description	FY18 Grade	FY18 Step	FY18 Annual Salary	FY18 OT Status
8405	1	Office Asst	1592	Unif-Scale - A < 12 mos	004	6	\$35,138	Non-Ex	1	Office Asst	1592	Unif Scale - < 12 mos	008	8	\$33,363	Non-Ex
8406	1	Office Asst	1592	Unif-Scale - A < 12 mos	004	6	\$35,138	Non-Ex	1	Office Asst	1592	Unif Scale - < 12 mos	008	8	\$33,363	Non-Ex
8407	0.5	Office Asst	1592	Unif-Scale - A < 12 mos	004	6	\$17,569	Non-Ex	0.5	Office Asst	1592	Unif Scale - < 12 mos	008	8	\$16,681	Non-Ex
8408	0.5	Office Asst	1592	Unif-Scale - A < 12 mos	004	6	\$17,569	Non-Ex	0.5	Office Asst	1592	Unif Scale - < 12 mos	008	8	\$16,681	Non-Ex
8409	0.5	Office Asst	1592	Unif-Scale - A < 12 mos	004	6	\$17,569	Non-Ex	0.5	Office Asst	1592	Unif Scale - < 12 mos	008	8	\$16,681	Non-Ex
8410	0.5	Office Asst	1592	Unif-Scale - A < 12 mos	004	6	\$17,569	Non-Ex	0.5	Office Asst	1592	Unif Scale - < 12 mos	008	8	\$16,681	Non-Ex
8411	0.4	Art Teacher, ES	1455	Teacher - < 12 mos	004	8	\$27,149	Exempt	0.4	Art Teacher, ES	1455	Teacher - < 12 mos	004	8	\$25,776	Exempt
8412	1	Kindergarten Teacher, ES	1455	Teacher - < 12 mos	004	8	\$67,874	Exempt	1	Kindergarten Teacher, ES	1455	Teacher - < 12 mos	004	8	\$64,441	Exempt
8413	1	ESOL Teacher, ES	1455	Teacher - < 12 mos	004	8	\$67,874	Exempt	1	ESOL Teacher, ES	1455	Teacher - < 12 mos	004	8	\$64,441	Exempt
8414	1	Grades 1-3 Teacher, ES	1455	Teacher - < 12 mos	004	8	\$67,874	Exempt	1	Grades 1-3 Teacher, ES	1455	Teacher - < 12 mos	004	8	\$64,441	Exempt
8415	1	Grades 1-3 Teacher, ES	1455	Teacher - < 12 mos	004	8	\$67,874	Exempt	1	Grades 1-3 Teacher, ES	1455	Teacher - < 12 mos	004	8	\$64,441	Exempt
8416	1	Grades 1-3 Teacher, ES	1455	Teacher - < 12 mos	004	8	\$67,874	Exempt	1	ESOL Teacher, ES	1455	Teacher - < 12 mos	004	8	\$64,441	Exempt
8417	1	History & Soc Stud Teacher, MS	1455	Teacher - < 12 mos	004	8	\$67,874	Exempt	1	History & Soc Stud Teacher, MS	1455	Teacher - < 12 mos	004	8	\$64,441	Exempt
8418	1	Biology Teacher, HS	1455	Teacher - < 12 mos	004	8	\$67,874	Exempt	1	Biology Teacher, HS	1455	Teacher - < 12 mos	004	8	\$64,441	Exempt
8419	1	Tech Resource Teacher, Spec Ed	1635	Teacher - < 12 mos	004	8	\$76,271	Exempt	1	Tech Resource Teacher, Spec Ed	1635	Teacher - < 12 mos	004	8	\$72,413	Exempt
8420	0.5	ESOL Teacher, ES	1455	Teacher - < 12 mos	004	8	\$33,937	Exempt	0.5	ESOL Teacher, ES	1455	Teacher - < 12 mos	004	8	\$32,220	Exempt
8421	0.5	Resource Teacher, ES	1455	Teacher - < 12 mos	004	8	\$33,937	Exempt	0.5	Resource Teacher, ES	1455	Teacher - < 12 mos	004	8	\$32,220	Exempt
8422	0.5	Resource Teacher, MS	1455	Teacher - < 12 mos	004	8	\$33,937	Exempt	0.5	Resource Teacher, MS	1455	Teacher - < 12 mos	004	8	\$32,220	Exempt
8423	0.5	Spanish Lang Teacher, MS	1455	Teacher - < 12 mos	004	8	\$33,937	Exempt	0.5	Spanish Lang Teacher, MS	1455	Teacher - < 12 mos	004	8	\$32,220	Exempt
8424	1	Asst Dir, Facilities Mngmnt	2080	Unif-Scale - C 12 mos	004	15	\$139,554	Exempt	1	Asst Dir, Facilities Mngmnt	2080	Unif Scale - 12 mos	028	20	\$132,490	Exempt
8425	1	Asst Principal, MS Spec Ed	2080	Schl Bsd Admin - 12 mos	002	5	\$107,470	Exempt	1	Asst Principal, MS Spec Ed	2080	Unif Scale - 12 mos	025	13	\$102,030	Exempt
8426	1	School Counselor, MS	1522.5	Teacher - < 12 mos	004	3	\$60,377	Exempt	1	School Counselor, MS	1522.5	Teacher - < 12 mos	004	2	\$57,320	Exempt
8427	1	School Counselor, MS	1522.5	Teacher - < 12 mos	004	3	\$60,377	Exempt	1	School Counselor, MS	1522.5	Teacher - < 12 mos	004	2	\$57,320	Exempt
8428	1	School Counselor, MS	1522.5	Teacher - < 12 mos	004	3	\$60,377	Exempt	1	School Counselor, MS	1522.5	Teacher - < 12 mos	004	2	\$57,320	Exempt
8429	1	School Counselor, MS	1522.5	Teacher - < 12 mos	004	3	\$60,377	Exempt	1	School Counselor, MS	1522.5	Teacher - < 12 mos	004	2	\$57,320	Exempt
8430	1	School Counselor, MS	1522.5	Teacher - < 12 mos	004	3	\$60,377	Exempt	1	School Counselor, MS	1522.5	Teacher - < 12 mos	004	2	\$57,320	Exempt
8431	1	School Counselor, MS	1522.5	Teacher - < 12 mos	004	3	\$60,377	Exempt	1	School Counselor, MS	1522.5	Teacher - < 12 mos	004	2	\$57,320	Exempt
8432	1	School Counselor, HS	1522.5	Teacher - < 12 mos	004	3	\$60,377	Exempt	1	School Counselor, HS	1522.5	Teacher - < 12 mos	004	2	\$57,320	Exempt
8433	1	School Counselor, HS	1522.5	Teacher - < 12 mos	004	3	\$60,377	Exempt	1	School Counselor, MS	1522.5	Teacher - < 12 mos	004	2	\$57,320	Exempt
8434	1	School Counselor, HS	1522.5	Teacher - < 12 mos	004	3	\$60,377	Exempt	1	School Counselor, HS	1522.5	Teacher - < 12 mos	004	2	\$57,320	Exempt
8435	1	School Counselor, HS	1522.5	Teacher - < 12 mos	004	3	\$60,377	Exempt	1	School Counselor, HS	1522.5	Teacher - < 12 mos	004	2	\$57,320	Exempt
8436	1	School Counselor, HS	1522.5	Teacher - < 12 mos	004	3	\$60,377	Exempt	1	School Counselor, HS	1522.5	Teacher - < 12 mos	004	2	\$57,320	Exempt
8437	1	School Counselor, HS	1522.5	Teacher - < 12 mos	004	3	\$60,377	Exempt	1	School Counselor, HS	1522.5	Teacher - < 12 mos	004	2	\$57,320	Exempt
8438	1	School Counselor, HS	1522.5	Teacher - < 12 mos	004	3	\$60,377	Exempt	1	School Counselor, HS	1522.5	Teacher - < 12 mos	004	2	\$57,320	Exempt
8439	1	School Counselor, HS	1522.5	Teacher - < 12 mos	004	3	\$60,377	Exempt	1	School Counselor, HS	1522.5	Teacher - < 12 mos	004	2	\$57,320	Exempt
8440	1	School Counselor, HS	1522.5	Teacher - < 12 mos	004	3	\$60,377	Exempt	1	School Counselor, HS	1522.5	Teacher - < 12 mos	004	2	\$57,320	Exempt
8441	1	School Counselor, HS	1522.5	Teacher - < 12 mos	004	3	\$60,377	Exempt	1	School Counselor, HS	1522.5	Teacher - < 12 mos	004	2	\$57,320	Exempt
8442	1	School Counselor, HS	1522.5	Teacher - < 12 mos	004	3	\$60,377	Exempt	1	School Counselor, HS	1522.5	Teacher - < 12 mos	004	2	\$57,320	Exempt
8443	1	School Counselor, HS	1522.5	Teacher - < 12 mos	004	3	\$60,377	Exempt	1	School Counselor, HS	1522.5	Teacher - < 12 mos	004	2	\$57,320	Exempt
8444	1	Marketing Ed Teacher, HS	1522.5	Teacher - < 12 mos	004	3	\$60,377	Exempt	1	Marketing Ed Teacher, HS	1522.5	Teacher - < 12 mos	004	2	\$57,320	Exempt
8445	1	Academy Counselor, HS	1522.5	Teacher - < 12 mos	004	3	\$60,377	Exempt	1	Academy Counselor, HS	1522.5	Teacher - < 12 mos	004	2	\$57,320	Exempt
8446	0.333	History & Soc Stud Teacher, HS	1552	TJ Teacher - < 12 mos	004	3	\$20,559	Exempt	0.333	History & Soc Stud Teacher, HS	1552	TJ Teacher - < 12 mos	004	2	\$19,518	Exempt
8447	1	Kindergarten Teacher, ES	1455	Teacher - < 12 mos	004	3	\$57,701	Exempt	1	Kindergarten Teacher, ES	1455	Teacher - < 12 mos	004	2	\$54,779	Exempt
8448	1	Kindergarten Teacher, ES	1455	Teacher - < 12 mos	004	3	\$57,701	Exempt	1	Grades 1-3 Teacher, ES	1455	Teacher - < 12 mos	004	2	\$54,779	Exempt

337

ID	FY19 Total FTE	FY19 Position Description	FY19 Annual Hours	FY19 Salary Scale Description	FY19 Grade	FY19 Step	FY19 Annual Salary	FY19 OT Status	FY18 Total FTE	FY18 Position Description	FY18 Annual Hours	FY18 Salary Scale Description	FY18 Grade	FY18 Step	FY18 Annual Salary	FY18 OT Status
8757	1	Multiple Disabs Teacher	1455	Teacher - < 12 mos	004	3	\$57,701	Exempt	1	Multiple Disabs Teacher	1455	Teacher - < 12 mos	004	2	\$54,779	Exempt
8758	1	Multiple Disabs Teacher	1455	Teacher - < 12 mos	004	3	\$57,701	Exempt	1	Multiple Disabs Teacher	1455	Teacher - < 12 mos	004	2	\$54,779	Exempt
8759	1	Multiple Disabs Teacher	1455	Teacher - < 12 mos	004	3	\$57,701	Exempt	1	Multiple Disabs Teacher	1455	Teacher - < 12 mos	004	2	\$54,779	Exempt
8760	1	Multiple Disabs Teacher	1455	Teacher - < 12 mos	004	3	\$57,701	Exempt	1	Multiple Disabs Teacher	1455	Teacher - < 12 mos	004	2	\$54,779	Exempt
8761	0.5	School Counselor, ES	1455	Teacher - < 12 mos	004	3	\$28,850	Exempt	0.5	School Counselor, ES	1455	Teacher - < 12 mos	004	2	\$27,389	Exempt
8762	0.5	School Counselor, ES	1455	Teacher - < 12 mos	004	3	\$28,850	Exempt	0.5	School Counselor, ES	1455	Teacher - < 12 mos	004	2	\$27,389	Exempt
8763	0.5	French Lang Teacher, MS	1455	Teacher - < 12 mos	004	3	\$28,850	Exempt	0.5	French Lang Teacher, MS	1455	Teacher - < 12 mos	004	2	\$27,389	Exempt
8764	1	Preschool Teacher, Autism	1635	Teacher - < 12 mos	004	3	\$64,839	Exempt	1	Preschool Teacher, Autism	1635	Teacher - < 12 mos	004	2	\$61,555	Exempt
8765	1	Preschool Teacher, Autism	1635	Teacher - < 12 mos	004	3	\$64,839	Exempt	1	Preschool Teacher, Autism	1635	Teacher - < 12 mos	004	2	\$61,555	Exempt
8766	1	Resource Teacher, ABA	1635	Teacher - < 12 mos	004	3	\$64,839	Exempt	1	Resource Teacher, ABA	1635	Teacher - < 12 mos	004	2	\$61,555	Exempt
8767	1	Food Services Production Asst	1560	Unif-Scale - A 12 mos	012	9	\$47,586	Non-Ex	1	Food Services Production Asst	1560	Unif Scale - 12 mos	016	11	\$45,169	Non-Ex
8768	1	Finance Techn II/III/IV	2080	Unif-Scale - A 12 mos	012	9	\$63,448	Non-Ex	1	Finance Techn II/III/IV	2080	Unif Scale - 12 mos	016	11	\$60,225	Non-Ex
8769	1	Fire Sprinkler Techn I	2080	Unif-Scale - A 12 mos	012	9	\$63,448	Non-Ex	1	Fire Sprinkler Techn I	2080	Unif Scale - 12 mos	016	11	\$60,225	Non-Ex
8770	1	Certified Athletic Trainer	1752	Unif-Scale - B < 12 mos	003	17	\$96,051	Exempt	1	Certified Athletic Trainer	1752	Unif Scale - < 12 mos	022	20	\$91,154	Exempt
8771	1	Certified Athletic Trainer	1752	Unif-Scale - B < 12 mos	003	16	\$94,167	Exempt	1	Certified Athletic Trainer	1752	Unif Scale - < 12 mos	022	19	\$89,366	Exempt
8772	1	Dir, Student Services, HS	2080	Schl Bsd Admin - 12 mos	003	2	\$99,363	Exempt	1	Dir, Student Services, HS	2080	Unif Scale - 12 mos	027	8	\$94,297	Exempt
8773	1	Coord III, Science K-12	2080	Unif-Scale - C 12 mos	003	2	\$99,363	Exempt	1	Coord III, Science K-12	2080	Unif Scale - 12 mos	027	8	\$94,297	Exempt
8774	1	Coord III, ERFC Retirement	2080	Unif-Scale - C 12 mos	003	2	\$99,363	Exempt	1	Coord III, ERFC Retirement	2080	Unif Scale - 12 mos	027	8	\$94,297	Exempt
8775	1	Coord III, Payroll Administration	2080	Unif-Scale - C 12 mos	003	2	\$99,363	Exempt	1	Coord III, Payroll Administration	2080	Unif Scale - 12 mos	027	8	\$94,297	Exempt
8776	1	Building Supervisor I	2080	Unif-Scale - A 12 mos	006	10	\$51,600	Non-Ex	1	Building Supervisor I	2080	Unif Scale - 12 mos	010	12	\$48,969	Non-Ex
8777	1	Building Supervisor I	2080	Unif-Scale - A 12 mos	006	10	\$51,600	Non-Ex	1	Building Supervisor I	2080	Unif Scale - 12 mos	010	12	\$48,969	Non-Ex
8778	1	Building Supervisor I	2080	Unif-Scale - A 12 mos	006	10	\$51,600	Non-Ex	1	Building Supervisor I	2080	Unif Scale - 12 mos	010	12	\$48,969	Non-Ex
8779	1	Building Supervisor I	2080	Unif-Scale - A 12 mos	006	10	\$51,600	Non-Ex	1	Building Supervisor I	2080	Unif Scale - 12 mos	010	12	\$48,969	Non-Ex
8780	1	Building Supervisor I	2080	Unif-Scale - A 12 mos	006	10	\$51,600	Non-Ex	1	Building Supervisor I	2080	Unif Scale - 12 mos	010	12	\$48,969	Non-Ex
8781	1	Building Supervisor I	2080	Unif-Scale - A 12 mos	006	10	\$51,600	Non-Ex	1	Building Supervisor I	2080	Unif Scale - 12 mos	010	12	\$48,969	Non-Ex
8782	1	Building Supervisor I	2080	Unif-Scale - A 12 mos	006	10	\$51,600	Non-Ex	1	Building Supervisor I	2080	Unif Scale - 12 mos	010	12	\$48,969	Non-Ex
8783	1	Asst Building Supervisor	2080	Unif-Scale - A 12 mos	006	10	\$51,600	Non-Ex	1	Asst Building Supervisor	2080	Unif Scale - 12 mos	010	12	\$48,969	Non-Ex
8784	1	Asst Building Supervisor	2080	Unif-Scale - A 12 mos	006	10	\$51,600	Non-Ex	1	Asst Building Supervisor	2080	Unif Scale - 12 mos	010	12	\$48,969	Non-Ex
8785	1	Asst Building Supervisor	2080	Unif-Scale - A 12 mos	006	10	\$51,600	Non-Ex	1	Asst Building Supervisor	2080	Unif Scale - 12 mos	010	12	\$48,969	Non-Ex
8786	1	Warehouse Worker (B)	2080	Unif-Scale - A 12 mos	006	11	\$53,148	Non-Ex	1	Warehouse Worker (B)	2080	Unif Scale - 12 mos	010	13	\$50,438	Non-Ex
8787	1	Building Supervisor I	2080	Unif-Scale - A 12 mos	006	11	\$53,148	Non-Ex	1	Building Supervisor I	2080	Unif Scale - 12 mos	010	13	\$50,438	Non-Ex
8788	1	Building Supervisor I	2080	Unif-Scale - A 12 mos	006	11	\$53,148	Non-Ex	1	Building Supervisor I	2080	Unif Scale - 12 mos	010	13	\$50,438	Non-Ex
8789	1	Building Supervisor I	2080	Unif-Scale - A 12 mos	006	11	\$53,148	Non-Ex	1	Building Supervisor I	2080	Unif Scale - 12 mos	010	13	\$50,438	Non-Ex
8790	1	Building Supervisor I	2080	Unif-Scale - A 12 mos	006	11	\$53,148	Non-Ex	1	Building Supervisor I	2080	Unif Scale - 12 mos	010	13	\$50,438	Non-Ex
8791	1	Building Supervisor I	2080	Unif-Scale - A 12 mos	006	11	\$53,148	Non-Ex	1	Building Supervisor I	2080	Unif Scale - 12 mos	010	13	\$50,438	Non-Ex
8792	1	Building Supervisor I	2080	Unif-Scale - A 12 mos	006	11	\$53,148	Non-Ex	1	Building Supervisor I	2080	Unif Scale - 12 mos	010	13	\$50,438	Non-Ex
8793	1	Building Supervisor I	2080	Unif-Scale - A 12 mos	006	11	\$53,148	Non-Ex	1	Building Supervisor I	2080	Unif Scale - 12 mos	010	13	\$50,438	Non-Ex
8794	1	Building Supervisor I	2080	Unif-Scale - A 12 mos	006	11	\$53,148	Non-Ex	1	Building Supervisor I	2080	Unif Scale - 12 mos	010	13	\$50,438	Non-Ex
8795	1	Building Supervisor I	2080	Unif-Scale - A 12 mos	006	11	\$53,148	Non-Ex	1	Building Supervisor I	2080	Unif Scale - 12 mos	010	13	\$50,438	Non-Ex
8796	1	Building Supervisor I	2080	Unif-Scale - A 12 mos	006	11	\$53,148	Non-Ex	1	Building Supervisor I	2080	Unif Scale - 12 mos	010	13	\$50,438	Non-Ex
8797	1	Building Supervisor I	2080	Unif-Scale - A 12 mos	006	11	\$53,148	Non-Ex	1	Building Supervisor I	2080	Unif Scale - 12 mos	010	13	\$50,438	Non-Ex
8798	1	Building Supervisor I	2080	Unif-Scale - A 12 mos	006	11	\$53,148	Non-Ex	1	Building Supervisor I	2080	Unif Scale - 12 mos	010	13	\$50,438	Non-Ex
8799	1	Building Supervisor I	2080	Unif-Scale - A 12 mos	006	11	\$53,148	Non-Ex	1	Building Supervisor I	2080	Unif Scale - 12 mos	010	13	\$50,438	Non-Ex
8800	1	Asst Building Supervisor	2080	Unif-Scale - A 12 mos	006	11	\$53,148	Non-Ex	1	Asst Building Supervisor	2080	Unif Scale - 12 mos	010	13	\$50,438	Non-Ex

ID	FY19 Total FTE	FY19 Position Description	FY19 Annual Hours	FY19 Salary Scale Description	FY19 Grade	FY19 Step	FY19 Annual Salary	FY19 OT Status	FY18 Total FTE	FY18 Position Description	FY18 Annual Hours	FY18 Salary Scale Description	FY18 Grade	FY18 Step	FY18 Annual Salary	FY18 OT Status
8889	1	Asst Principal, HS	1752	Schl Bsd Admin - < 12 mos	003	7	\$109,441	Exempt	1	Asst Principal, HS	1752	Unif Scale - < 12 mos	025	17	\$103,849	Exempt
8890	1	Asst Principal, HS	1752	Schl Bsd Admin - < 12 mos	003	7	\$109,441	Exempt	1	Asst Principal, HS	1752	Unif Scale - < 12 mos	025	17	\$103,849	Exempt
8891	1	School Counselor, HS	1522.5	Teacher - < 12 mos	005	21	\$101,562	Exempt	1	School Counselor, HS	1522.5	Teacher - < 12 mos	005	20	\$96,369	Exempt
8892	1	School Counselor, HS	1522.5	Teacher - < 12 mos	005	21	\$101,562	Exempt	1	School Counselor, HS	1522.5	Teacher - < 12 mos	005	20	\$96,369	Exempt
8893	1	Head Librarian, HS	1522.5	Teacher - < 12 mos	005	21	\$101,562	Exempt	1	Head Librarian, HS	1522.5	Teacher - < 12 mos	005	20	\$96,369	Exempt
8894	1	Mathematics Teacher, HS	1552	TJ Teacher - < 12 mos	005	21	\$103,854	Exempt	1	Mathematics Teacher, HS	1552	TJ Teacher - < 12 mos	005	20	\$98,543	Exempt
8895	1	Head Librarian, MS	1485	Teacher - < 12 mos	005	21	\$99,061	Exempt	1	Head Librarian, MS	1485	Teacher - < 12 mos	005	20	\$93,995	Exempt
8896	0.8	Speech Lang Pathologist	1455	Teacher - < 12 mos	005	21	\$77,648	Exempt	0.8	Speech Lang Pathologist	1455	Teacher - < 12 mos	005	20	\$73,677	Exempt
8897	1	Assessment Coach	1560	Teacher - < 12 mos	005	21	\$104,064	Exempt	1	Assessment Coach	1560	Teacher - < 12 mos	005	20	\$98,742	Exempt
8898	1	Tech Resource Teacher, Spec Ed	1635	Teacher - < 12 mos	005	21	\$109,067	Exempt	1	Tech Resource Teacher, Spec Ed	1635	Teacher - < 12 mos	005	20	\$103,489	Exempt
8899	1	Kindergarten Teacher, ES	1455	Teacher - < 12 mos	005	21	\$97,060	Exempt	1	Kindergarten Teacher, ES	1455	Teacher - < 12 mos	005	20	\$92,096	Exempt
8900	1	Kindergarten Teacher, ES	1455	Teacher - < 12 mos	005	21	\$97,060	Exempt	1	Kindergarten Teacher, ES	1455	Teacher - < 12 mos	005	20	\$92,096	Exempt
8901	1	Art Teacher, ES	1455	Teacher - < 12 mos	005	21	\$97,060	Exempt	1	Art Teacher, ES	1455	Teacher - < 12 mos	005	20	\$92,096	Exempt
8902	1	Reading Teacher, ES	1455	Teacher - < 12 mos	005	21	\$97,060	Exempt	1	Reading Teacher, ES	1455	Teacher - < 12 mos	005	20	\$92,096	Exempt
8903	1	Librarian, ES	1455	Teacher - < 12 mos	005	21	\$97,060	Exempt	1	Librarian, ES	1455	Teacher - < 12 mos	005	20	\$92,096	Exempt
8904	1	ESOL Teacher, ES	1455	Teacher - < 12 mos	005	21	\$97,060	Exempt	1	ESOL Teacher, ES	1455	Teacher - < 12 mos	005	20	\$92,096	Exempt
8905	1	ESOL Teacher, ES	1455	Teacher - < 12 mos	005	21	\$97,060	Exempt	1	ESOL Teacher, ES	1455	Teacher - < 12 mos	005	20	\$92,096	Exempt
8906	1	Gifted Ed Center Teacher, ES	1455	Teacher - < 12 mos	005	21	\$97,060	Exempt	1	Gifted Ed Center Teacher, ES	1455	Teacher - < 12 mos	005	20	\$92,096	Exempt
8907	1	Gifted Ed Center Teacher, ES	1455	Teacher - < 12 mos	005	21	\$97,060	Exempt	1	Gifted Ed Center Teacher, ES	1455	Teacher - < 12 mos	005	20	\$92,096	Exempt
8908	1	Gifted Ed Center Teacher, ES	1455	Teacher - < 12 mos	005	21	\$97,060	Exempt	1	Gifted Ed Center Teacher, ES	1455	Teacher - < 12 mos	005	20	\$92,096	Exempt
8909	1	Resource Teacher, ES	1455	Teacher - < 12 mos	005	21	\$97,060	Exempt	1	Resource Teacher, ES	1455	Teacher - < 12 mos	005	20	\$92,096	Exempt
8910	1	Resource Teacher, ES	1455	Teacher - < 12 mos	005	21	\$97,060	Exempt	1	Resource Teacher, ES	1455	Teacher - < 12 mos	005	20	\$92,096	Exempt
8911	1	Resource Teacher, ES	1455	Teacher - < 12 mos	005	21	\$97,060	Exempt	1	Gifted Ed Teacher, ES	1455	Teacher - < 12 mos	005	20	\$92,096	Exempt
8912	1	Resource Teacher, ES	1455	Teacher - < 12 mos	005	21	\$97,060	Exempt	1	Grades 4-6 Teacher, ES	1455	Teacher - < 12 mos	005	20	\$92,096	Exempt
8913	1	Resource Teacher, ES	1455	Teacher - < 12 mos	005	21	\$97,060	Exempt	1	Resource Teacher, ES	1455	Teacher - < 12 mos	005	20	\$92,096	Exempt
8914	1	Title I Resource Teacher, ES	1455	Teacher - < 12 mos	005	21	\$97,060	Exempt	1	Title I Resource Teacher, ES	1455	Teacher - < 12 mos	005	20	\$92,096	Exempt
8915	1	Grades 1-3 Teacher, ES	1455	Teacher - < 12 mos	005	21	\$97,060	Exempt	1	Grades 1-3 Teacher, ES	1455	Teacher - < 12 mos	005	20	\$92,096	Exempt
8916	1	Grades 1-3 Teacher, ES	1455	Teacher - < 12 mos	005	21	\$97,060	Exempt	1	Grades 1-3 Teacher, ES	1455	Teacher - < 12 mos	005	20	\$92,096	Exempt
8917	1	Grades 4-6 Teacher, ES	1455	Teacher - < 12 mos	005	21	\$97,060	Exempt	1	Grades 4-6 Teacher, ES	1455	Teacher - < 12 mos	005	20	\$92,096	Exempt
8918	1	Grades 4-6 Teacher, ES	1455	Teacher - < 12 mos	005	21	\$97,060	Exempt	1	Grades 4-6 Teacher, ES	1455	Teacher - < 12 mos	005	20	\$92,096	Exempt
8919	1	Grades 4-6 Teacher, ES	1455	Teacher - < 12 mos	005	21	\$97,060	Exempt	1	Grades 4-6 Teacher, ES	1455	Teacher - < 12 mos	005	20	\$92,096	Exempt
8920	1	Grades 4-6 Teacher, ES	1455	Teacher - < 12 mos	005	21	\$97,060	Exempt	1	Grades 4-6 Teacher, ES	1455	Teacher - < 12 mos	005	20	\$92,096	Exempt
8921	1	English Teacher, MS	1455	Teacher - < 12 mos	005	21	\$97,060	Exempt	1	English Teacher, MS	1455	Teacher - < 12 mos	005	20	\$92,096	Exempt
8922	1	Art Teacher, MS	1455	Teacher - < 12 mos	005	21	\$97,060	Exempt	1	Art Teacher, MS	1455	Teacher - < 12 mos	005	20	\$92,096	Exempt
8923	1	ESOL Teacher, MS	1455	Teacher - < 12 mos	005	21	\$97,060	Exempt	1	ESOL Teacher, MS	1455	Teacher - < 12 mos	005	20	\$92,096	Exempt
8924	1	French Lang Teacher, MS	1455	Teacher - < 12 mos	005	21	\$97,060	Exempt	1	French Lang Teacher, MS	1455	Teacher - < 12 mos	005	20	\$92,096	Exempt
8925	1	History & Soc Stud Teacher, MS	1455	Teacher - < 12 mos	005	21	\$97,060	Exempt	1	History & Soc Stud Teacher, MS	1455	Teacher - < 12 mos	005	20	\$92,096	Exempt
8926	1	History & Soc Stud Teacher, MS	1455	Teacher - < 12 mos	005	21	\$97,060	Exempt	1	History & Soc Stud Teacher, MS	1455	Teacher - < 12 mos	005	20	\$92,096	Exempt
8927	1	History & Soc Stud Teacher, MS	1455	Teacher - < 12 mos	005	21	\$97,060	Exempt	1	History & Soc Stud Teacher, MS	1455	Teacher - < 12 mos	005	20	\$92,096	Exempt
8928	1	General Science Teacher, MS	1455	Teacher - < 12 mos	005	21	\$97,060	Exempt	1	General Science Teacher, MS	1455	Teacher - < 12 mos	005	20	\$92,096	Exempt
8929	1	General Science Teacher, MS	1455	Teacher - < 12 mos	005	21	\$97,060	Exempt	1	General Science Teacher, MS	1455	Teacher - < 12 mos	005	20	\$92,096	Exempt
8930	1	General Science Teacher, MS	1455	Teacher - < 12 mos	005	21	\$97,060	Exempt	1	General Science Teacher, MS	1455	Teacher - < 12 mos	005	20	\$92,096	Exempt
8931	1	Resource Teacher, HS	1455	Teacher - < 12 mos	005	21	\$97,060	Exempt	1	Resource Teacher, HS	1455	Teacher - < 12 mos	005	20	\$92,096	Exempt
8932	1	English Teacher, HS	1455	Teacher - < 12 mos	005	21	\$97,060	Exempt	1	English Teacher, HS	1455	Teacher - < 12 mos	005	20	\$92,096	Exempt

ID	FY19 Total FTE	FY19 Position Description	FY19 Annual Hours	FY19 Salary Scale Description	FY19 Grade	FY19 Step	FY19 Annual Salary	FY19 OT Status	FY18 Total FTE	FY18 Position Description	FY18 Annual Hours	FY18 Salary Scale Description	FY18 Grade	FY18 Step	FY18 Annual Salary	FY18 OT Status
8933	1	English Teacher, HS	1455	Teacher - < 12 mos	005	21	\$97,060	Exempt	1	English Teacher, MS	1455	Teacher - < 12 mos	005	20	\$92,096	Exempt
8934	1	Mathematics Teacher, HS	1455	Teacher - < 12 mos	005	21	\$97,060	Exempt	1	Mathematics Teacher, HS	1455	Teacher - < 12 mos	005	20	\$92,096	Exempt
8935	1	Mathematics Teacher, HS	1455	Teacher - < 12 mos	005	21	\$97,060	Exempt	1	Mathematics Teacher, HS	1455	Teacher - < 12 mos	005	20	\$92,096	Exempt
8936	1	Mathematics Teacher, HS	1455	Teacher - < 12 mos	005	21	\$97,060	Exempt	1	Mathematics Teacher, HS	1455	Teacher - < 12 mos	005	20	\$92,096	Exempt
8937	1	Mathematics Teacher, HS	1455	Teacher - < 12 mos	005	21	\$97,060	Exempt	1	Mathematics Teacher, HS	1455	Teacher - < 12 mos	005	20	\$92,096	Exempt
8938	1	Mathematics Teacher, HS	1455	Teacher - < 12 mos	005	21	\$97,060	Exempt	1	Mathematics Teacher, HS	1455	Teacher - < 12 mos	005	20	\$92,096	Exempt
8939	1	Music Teacher, HS	1455	Teacher - < 12 mos	005	21	\$97,060	Exempt	1	Music Teacher, HS	1455	Teacher - < 12 mos	005	20	\$92,096	Exempt
8940	1	ESOL Teacher, HS	1455	Teacher - < 12 mos	005	21	\$97,060	Exempt	1	ESOL Teacher, HS	1455	Teacher - < 12 mos	005	20	\$92,096	Exempt
8941	1	ESOL Teacher, HS	1455	Teacher - < 12 mos	005	21	\$97,060	Exempt	1	ESOL Teacher, HS	1455	Teacher - < 12 mos	005	20	\$92,096	Exempt
8942	1	ESOL Teacher, HS	1455	Teacher - < 12 mos	005	21	\$97,060	Exempt	1	ESOL Teacher, HS	1455	Teacher - < 12 mos	005	20	\$92,096	Exempt
8943	1	ESOL Teacher, HS	1455	Teacher - < 12 mos	005	21	\$97,060	Exempt	1	ESOL Teacher, HS	1455	Teacher - < 12 mos	005	20	\$92,096	Exempt
8944	1	Chemistry Teacher, HS	1455	Teacher - < 12 mos	005	21	\$97,060	Exempt	1	Chemistry Teacher, HS	1455	Teacher - < 12 mos	005	20	\$92,096	Exempt
8945	1	Chemistry Teacher, HS	1455	Teacher - < 12 mos	005	21	\$97,060	Exempt	1	Chemistry Teacher, HS	1455	Teacher - < 12 mos	005	20	\$92,096	Exempt
8946	1	History & Soc Stud Teacher, HS	1455	Teacher - < 12 mos	005	21	\$97,060	Exempt	1	History & Soc Stud Teacher, HS	1455	Teacher - < 12 mos	005	20	\$92,096	Exempt
8947	1	Business & IT Teacher, HS	1455	Teacher - < 12 mos	005	21	\$97,060	Exempt	1	Learning Disabs Teacher, MS/HS	1455	Teacher - < 12 mos	005	20	\$92,096	Exempt
8948	1	Asst Dir, Student Activities, HS	1455	Teacher - < 12 mos	005	21	\$97,060	Exempt	1	Asst Dir, Student Activities, HS	1455	Teacher - < 12 mos	005	20	\$92,096	Exempt
8949	1	Learning Disabs Teacher, MS/HS	1455	Teacher - < 12 mos	005	21	\$97,060	Exempt	1	Learning Disabs Teacher, MS/HS	1455	Teacher - < 12 mos	005	20	\$92,096	Exempt
8950	1	Learning Disabs Teacher, MS/HS	1455	Teacher - < 12 mos	005	21	\$97,060	Exempt	1	Career & Transition Teacher	1455	Teacher - < 12 mos	005	20	\$92,096	Exempt
8951	1	Learning Disabs Teacher, MS/HS	1455	Teacher - < 12 mos	005	21	\$97,060	Exempt	1	Learning Disabs Teacher, MS/HS	1455	Teacher - < 12 mos	005	20	\$92,096	Exempt
8952	1	Preschool Teacher	1455	Teacher - < 12 mos	005	21	\$97,060	Exempt	1	Preschool Teacher	1455	Teacher - < 12 mos	005	20	\$92,096	Exempt
8953	1	Preschool Teacher	1455	Teacher - < 12 mos	005	21	\$97,060	Exempt	1	Preschool Teacher	1455	Teacher - < 12 mos	005	20	\$92,096	Exempt
8954	1	Career & Transition Teacher	1455	Teacher - < 12 mos	005	21	\$97,060	Exempt	1	Career & Transition Teacher	1455	Teacher - < 12 mos	005	20	\$92,096	Exempt
8955	1	Multiple Disabs Teacher	1455	Teacher - < 12 mos	005	21	\$97,060	Exempt	1	Multiple Disabs Teacher	1455	Teacher - < 12 mos	005	20	\$92,096	Exempt
8956	1	ESOL Instrctnl Supp Teacher	1455	Teacher - < 12 mos	005	21	\$97,060	Exempt	1	ESOL Instrctnl Supp Teacher	1455	Teacher - < 12 mos	005	20	\$92,096	Exempt
8957	1	Itinerant Music, Strings, Teacher	1455	Teacher - < 12 mos	005	21	\$97,060	Exempt	1	Itinerant Music, Strings, Teacher	1455	Teacher - < 12 mos	005	20	\$92,096	Exempt
8958	1	Student Information Asst I/II	1712	Unif-Scale - A < 12 mos	005	7	\$40,712	Non-Ex	1	Student Information Asst I/II	1712	Unif Scale - < 12 mos	009	9	\$38,629	Non-Ex
8959	1	Principal, MS	2080	Schl Bsd Admin - 12 mos	006	8	\$139,555	Exempt	1	Principal, MS	2080	Unif Scale - 12 mos	031	14	\$132,405	Exempt
8960	1	Asst Principal, ES	1752	Schl Bsd Admin - < 12 mos	001	11	\$112,207	Exempt	1	Asst Principal, ES	1752	Unif Scale - < 12 mos	025	18	\$106,446	Exempt
8961	1	Asst Principal, ES	1752	Schl Bsd Admin - < 12 mos	001	11	\$112,207	Exempt	1	Asst Principal, ES	1752	Unif Scale - < 12 mos	025	19	\$106,446	Exempt
8962	1	Asst Principal, ES	1752	Schl Bsd Admin - < 12 mos	001	11	\$112,207	Exempt	1	Asst Principal, ES	1752	Unif Scale - < 12 mos	025	19	\$106,446	Exempt
8963	1	Asst Principal, ES	1752	Schl Bsd Admin - < 12 mos	001	11	\$112,207	Exempt	1	Asst Principal, ES	1752	Unif Scale - < 12 mos	025	19	\$106,446	Exempt
8964	1	Asst Principal, ES	1752	Schl Bsd Admin - < 12 mos	001	11	\$112,207	Exempt	1	Asst Principal, ES	1752	Unif Scale - < 12 mos	025	19	\$106,446	Exempt
8965	1	Asst Principal, ES	1752	Schl Bsd Admin - < 12 mos	001	11	\$112,207	Exempt	1	Asst Principal, ES	1752	Unif Scale - < 12 mos	025	19	\$106,446	Exempt
8966	1	HVAC Techn I	2080	Unif-Scale - A 12 mos	013	15	\$78,482	Non-Ex	1	HVAC Techn II	2080	Unif Scale - 12 mos	018	16	\$74,451	Non-Ex
8967	1	Asst Principal, ES	1752	Schl Bsd Admin - < 12 mos	001	8	\$105,735	Exempt	1	Asst Principal, ES	1752	Unif Scale - < 12 mos	026	14	\$100,304	Exempt
8968	1	Asst Principal, ES	1752	Schl Bsd Admin - < 12 mos	001	8	\$105,735	Exempt	1	Asst Principal, ES	1752	Unif Scale - < 12 mos	026	14	\$100,304	Exempt
8969	1	Asst Principal, ES	1752	Schl Bsd Admin - < 12 mos	001	8	\$105,735	Exempt	1	Asst Principal, ES	1752	Unif Scale - < 12 mos	026	14	\$100,304	Exempt
8970	1	Asst Principal, ES	1752	Schl Bsd Admin - < 12 mos	001	8	\$105,735	Exempt	1	Asst Principal, ES	1752	Unif Scale - < 12 mos	026	14	\$100,304	Exempt
8971	1	Asst Principal, ES	1752	Schl Bsd Admin - < 12 mos	001	8	\$105,735	Exempt	1	Asst Principal, ES	1752	Unif Scale - < 12 mos	026	14	\$100,304	Exempt
8972	1	Asst Principal, MS	1752	Schl Bsd Admin - < 12 mos	002	5	\$100,153	Exempt	1	Asst Principal, MS	1752	Unif Scale - < 12 mos	026	12	\$95,007	Exempt
8973	1	Preschool Home Teacher	1455	Teacher - < 12 mos	005	27	\$101,189	Exempt	1	Preschool Home Teacher	1455	Teacher - < 12 mos	004	26	\$95,988	Exempt
8974	1	Coord III, Investigations & Title IX	2080	Unif-Scale - C 12 mos	003	11	\$127,117	Exempt	1	Dir III, Equity & Employee Relations	2080	Unif Scale - 12 mos	030	12	\$120,582	Exempt
8975	1	Budget Techn I/II/III	2080	Unif-Scale - A 12 mos	013	9	\$66,049	Non-Ex	1	Budget Techn I/II/III	2080	Unif Scale - 12 mos	017	11	\$62,646	Non-Ex
8976	1	Functl Applic Techn I/II/III	2080	Unif-Scale - A 12 mos	013	9	\$66,049	Non-Ex	1	Functl Applic Techn I/II/III	2080	Unif Scale - 12 mos	017	11	\$62,646	Non-Ex

ID	FY19 Total FTE	FY19 Position Description	FY19 Annual Hours	FY19 Salary Scale Description	FY19 Grade	FY19 Step	FY19 Annual Salary	FY19 OT Status	FY18 Total FTE	FY18 Position Description	FY18 Annual Hours	FY18 Salary Scale Description	FY18 Grade	FY18 Step	FY18 Annual Salary	FY18 OT Status
8977	1	Finance Techn II/III/IV	2080	Unif-Scale - A 12 mos	013	9	\$66,049	Non-Ex	1	Finance Techn II/III/IV	2080	Unif Scale - 12 mos	017	11	\$62,646	Non-Ex
8978	1	Accounting Techn I/II/III	2080	Unif-Scale - A 12 mos	013	9	\$66,049	Non-Ex	1	Accounting Techn I/II/III	2080	Unif Scale - 12 mos	017	11	\$62,646	Non-Ex
8979	1	Accounting Techn I/II/III	2080	Unif-Scale - A 12 mos	013	9	\$66,049	Non-Ex	1	Accounting Techn I/II/III	2080	Unif Scale - 12 mos	017	11	\$62,646	Non-Ex
8980	1	Accounting Techn I/II/III	2080	Unif-Scale - A 12 mos	013	9	\$66,049	Non-Ex	1	Accounting Techn I/II/III	2080	Unif Scale - 12 mos	017	11	\$62,646	Non-Ex
8981	1	Accounting Techn I/II/III	2080	Unif-Scale - A 12 mos	013	9	\$66,049	Non-Ex	1	Accounting Techn I/II/III	2080	Unif Scale - 12 mos	017	11	\$62,646	Non-Ex
8982	1	Digital Operations Techn	2080	Unif-Scale - A 12 mos	013	9	\$66,049	Non-Ex	1	Digital Operations Techn	2080	Unif Scale - 12 mos	017	11	\$62,646	Non-Ex
8983	1	Field Services Techn II (B)	2080	Unif-Scale - A 12 mos	013	9	\$66,049	Non-Ex	1	Field Services Techn II (B)	2080	Unif Scale - 12 mos	017	11	\$62,646	Non-Ex
8984	1	Buyer I/II	2080	Unif-Scale - A 12 mos	013	9	\$66,049	Non-Ex	1	Buyer I/II	2080	Unif Scale - 12 mos	017	11	\$62,646	Non-Ex
8985	1	Transp Operations Techn (M)	2080	Unif-Scale - A 12 mos	013	9	\$66,049	Non-Ex	1	Transp Operations Techn (M)	2080	Unif Scale - 12 mos	017	11	\$62,646	Non-Ex
8986	1	HVAC Techn I	2080	Unif-Scale - A 12 mos	013	9	\$66,049	Non-Ex	1	HVAC Techn I	2080	Unif Scale - 12 mos	017	11	\$62,646	Non-Ex
8987	1	HVAC Techn I	2080	Unif-Scale - A 12 mos	013	9	\$66,049	Non-Ex	1	HVAC Techn I	2080	Unif Scale - 12 mos	017	11	\$62,646	Non-Ex
8988	1	HVAC Techn I	2080	Unif-Scale - A 12 mos	013	9	\$66,049	Non-Ex	1	HVAC Techn I	2080	Unif Scale - 12 mos	017	11	\$62,646	Non-Ex
8989	1	HVAC Techn I	2080	Unif-Scale - A 12 mos	013	9	\$66,049	Non-Ex	1	HVAC Techn I	2080	Unif Scale - 12 mos	017	11	\$62,646	Non-Ex
8990	1	Structural Team Leader	2080	Unif-Scale - A 12 mos	013	9	\$66,049	Non-Ex	1	Structural Team Leader	2080	Unif Scale - 12 mos	017	11	\$62,646	Non-Ex
8991	1	Operating Engineer II (B)	2080	Unif-Scale - A 12 mos	013	9	\$66,049	Non-Ex	1	Operating Engineer II (B)	2080	Unif Scale - 12 mos	017	11	\$62,646	Non-Ex
8992	1	Operating Engineer II (M)	2080	Unif-Scale - A 12 mos	013	9	\$66,049	Non-Ex	1	Operating Engineer II (M)	2080	Unif Scale - 12 mos	017	11	\$62,646	Non-Ex
8993	1	FECEP/Headstart Teacher	1455	Teacher - < 12 mos	005	24	\$99,726	Exempt	1	FECEP/Headstart Teacher	1455	Teacher - < 12 mos	004	23	\$94,587	Exempt
8994	1	Mathematics Teacher, MS	1455	Teacher - < 12 mos	005	24	\$99,726	Exempt	1	Mathematics Teacher, MS	1455	Teacher - < 12 mos	004	23	\$94,587	Exempt
8995	1	Mathematics Teacher, HS	1455	Teacher - < 12 mos	005	24	\$99,726	Exempt	1	Mathematics Teacher, HS	1455	Teacher - < 12 mos	004	23	\$94,587	Exempt
8996	1	History & Soc Stud Teacher, HS	1455	Teacher - < 12 mos	005	24	\$99,726	Exempt	1	History & Soc Stud Teacher, HS	1455	Teacher - < 12 mos	004	23	\$94,587	Exempt
8997	1	Speech Lang Pathologist	1455	Teacher - < 12 mos	005	24	\$99,726	Exempt	1	Speech Lang Pathologist	1455	Teacher - < 12 mos	004	23	\$94,587	Exempt
8998	1	Alt School Teacher	1455	Teacher - < 12 mos	005	24	\$99,726	Exempt	1	Alt School Teacher	1455	Teacher - < 12 mos	004	23	\$94,587	Exempt
8999	1	Asst Principal, HS	1752	Schl Bsd Admin - < 12 mos	003	11	\$118,463	Exempt	1	Asst Principal, HS	1752	Unif Scale - < 12 mos	027	17	\$112,348	Exempt
9000	1	Asst Principal, HS	1752	Schl Bsd Admin - < 12 mos	003	11	\$118,463	Exempt	1	Asst Principal, HS	1752	Unif Scale - < 12 mos	027	17	\$112,348	Exempt
9001	1	Grades 4-6 Teacher, ES	1455	Teacher - < 12 mos	002	2	\$52,357	Exempt	1	Grades 4-6 Teacher, ES	1455	Teacher - < 12 mos	002	1	\$49,653	Exempt
9002	1	Mathematics Teacher, HS	1455	Teacher - < 12 mos	002	2	\$52,357	Exempt	1	Mathematics Teacher, HS	1455	Teacher - < 12 mos	002	1	\$49,653	Exempt
9003	1	Mathematics Teacher, HS	1455	Teacher - < 12 mos	002	2	\$52,357	Exempt	1	Mathematics Teacher, HS	1455	Teacher - < 12 mos	002	1	\$49,653	Exempt
9004	1	History & Soc Stud Teacher, HS	1455	Teacher - < 12 mos	002	2	\$52,357	Exempt	1	History & Soc Stud Teacher, HS	1455	Teacher - < 12 mos	002	1	\$49,653	Exempt
9005	1	Learning Disabs Teacher, MS/HS	1455	Teacher - < 12 mos	002	2	\$52,357	Exempt	1	Learning Disabs Teacher, MS/HS	1455	Teacher - < 12 mos	002	1	\$49,653	Exempt
9006	1	Learning Disabs Teacher, MS/HS	1455	Teacher - < 12 mos	002	2	\$52,357	Exempt	1	Learning Disabs Teacher, MS/HS	1455	Teacher - < 12 mos	002	1	\$49,653	Exempt
9007	1	Multiple Disabs Teacher	1455	Teacher - < 12 mos	002	2	\$52,357	Exempt	1	Multiple Disabs Teacher	1455	Teacher - < 12 mos	002	1	\$49,653	Exempt
9008	1	Kindergarten Teacher, ES	1455	Teacher - < 12 mos	003	13	\$72,141	Exempt	1	Kindergarten Teacher, ES	1455	Teacher - < 12 mos	003	12	\$68,415	Exempt
9009	1	Kindergarten Teacher, ES	1455	Teacher - < 12 mos	003	13	\$72,141	Exempt	1	Kindergarten Teacher, ES	1455	Teacher - < 12 mos	003	12	\$68,415	Exempt
9010	1	Music Teacher, ES	1455	Teacher - < 12 mos	003	13	\$72,141	Exempt	1	Music Teacher, ES	1455	Teacher - < 12 mos	003	12	\$68,415	Exempt
9011	1	ESOL Teacher, ES	1455	Teacher - < 12 mos	003	13	\$72,141	Exempt	1	ESOL Teacher, ES	1455	Teacher - < 12 mos	003	12	\$68,415	Exempt
9012	1	Gifted Ed Center Teacher, ES	1455	Teacher - < 12 mos	003	13	\$72,141	Exempt	1	Gifted Ed Center Teacher, ES	1455	Teacher - < 12 mos	003	12	\$68,415	Exempt
9013	1	Spanish Immersion Teacher, ES	1455	Teacher - < 12 mos	003	13	\$72,141	Exempt	1	Spanish Immersion Teacher, ES	1455	Teacher - < 12 mos	003	12	\$68,415	Exempt
9014	1	Grades 1-3 Teacher, ES	1455	Teacher - < 12 mos	003	13	\$72,141	Exempt	1	Grades 1-3 Teacher, ES	1455	Teacher - < 12 mos	003	12	\$68,415	Exempt
9015	1	Grades 1-3 Teacher, ES	1455	Teacher - < 12 mos	003	13	\$72,141	Exempt	1	Grades 1-3 Teacher, ES	1455	Teacher - < 12 mos	003	12	\$68,415	Exempt
9016	1	Grades 4-6 Teacher, ES	1455	Teacher - < 12 mos	003	13	\$72,141	Exempt	1	Grades 4-6 Teacher, ES	1455	Teacher - < 12 mos	003	12	\$68,415	Exempt
9017	1	Spanish FLES Teacher	1455	Teacher - < 12 mos	003	13	\$72,141	Exempt	1	Spanish FLES Teacher	1455	Teacher - < 12 mos	003	12	\$68,415	Exempt
9018	1	Mathematics Teacher, MS	1455	Teacher - < 12 mos	003	13	\$72,141	Exempt	1	Mathematics Teacher, MS	1455	Teacher - < 12 mos	003	12	\$68,415	Exempt
9019	1	Mathematics Teacher, MS	1455	Teacher - < 12 mos	003	13	\$72,141	Exempt	1	Mathematics Teacher, MS	1455	Teacher - < 12 mos	003	12	\$68,415	Exempt
9020	1	Mathematics Teacher, MS	1455	Teacher - < 12 mos	003	13	\$72,141	Exempt	1	Mathematics Teacher, MS	1455	Teacher - < 12 mos	003	12	\$68,415	Exempt

CO

ID	FY19 Total FTE	FY19 Position Description	FY19 Annual Hours	FY19 Salary Scale Description	FY19 Grade	FY19 Step	FY19 Annual Salary	FY19 OT Status	FY18 Total FTE	FY18 Position Description	FY18 Annual Hours	FY18 Salary Scale Description	FY18 Grade	FY18 Step	FY18 Annual Salary	FY18 OT Status
9021	1	History & Soc Stud Teacher, MS	1455	Teacher - < 12 mos	003	13	\$72,141	Exempt	1	History & Soc Stud Teacher, MS	1455	Teacher - < 12 mos	003	12	\$68,415	Exempt
9022	1	History & Soc Stud Teacher, MS	1455	Teacher - < 12 mos	003	13	\$72,141	Exempt	1	History & Soc Stud Teacher, MS	1455	Teacher - < 12 mos	003	12	\$68,415	Exempt
9023	1	Business & IT Teacher, MS	1455	Teacher - < 12 mos	003	13	\$72,141	Exempt	1	Business & IT Teacher, MS	1455	Teacher - < 12 mos	003	12	\$68,415	Exempt
9024	1	English Teacher, HS	1455	Teacher - < 12 mos	003	13	\$72,141	Exempt	1	English Teacher, HS	1455	Teacher - < 12 mos	003	12	\$68,415	Exempt
9025	1	ESOL Teacher, HS	1455	Teacher - < 12 mos	003	13	\$72,141	Exempt	1	ESOL Teacher, HS	1455	Teacher - < 12 mos	003	12	\$68,415	Exempt
9026	1	Biology Teacher, HS	1455	Teacher - < 12 mos	003	13	\$72,141	Exempt	1	Biology Teacher, HS	1455	Teacher - < 12 mos	003	12	\$68,415	Exempt
9027	1	History & Soc Stud Teacher, HS	1455	Teacher - < 12 mos	003	13	\$72,141	Exempt	1	History & Soc Stud Teacher, HS	1455	Teacher - < 12 mos	003	12	\$68,415	Exempt
9028	1	Multiple Disabs Teacher	1455	Teacher - < 12 mos	003	13	\$72,141	Exempt	1	Multiple Disabs Teacher	1455	Teacher - < 12 mos	003	12	\$68,415	Exempt
9029	1	Librarian, MS	1455	Teacher - < 12 mos	005	13	\$81,981	Exempt	1	Head Librarian, MS	1485	Teacher - < 12 mos	005	12	\$77,746	Exempt
9030	1	Program Asst I/II/III	2080	Unif-Scale - A 12 mos	007	10	\$53,716	Non-Ex	1	Program Asst I/II/III	2080	Unif Scale - 12 mos	011	12	\$50,937	Non-Ex
9031	1	Library Aide I/II	2080	Unif-Scale - A 12 mos	007	10	\$53,716	Non-Ex	1	Library Aide I/II	2080	Unif Scale - 12 mos	011	12	\$50,937	Non-Ex
9032	1	Program Asst I/II/III	2080	Unif-Scale - A 12 mos	007	11	\$55,328	Non-Ex	1	Program Asst I/II/III	2080	Unif Scale - 12 mos	011	13	\$52,465	Non-Ex
9033	1	Transp Asst I/II/III	2080	Unif-Scale - A 12 mos	007	11	\$55,328	Non-Ex	1	Transp Asst I/II/III	2080	Unif Scale - 12 mos	011	13	\$52,465	Non-Ex
9034	1	Psychologist, ECAT	1752	Unif-Scale - B < 12 mos	006	16	\$107,932	Exempt	1	Psychologist, ECAT	1752	Unif Scale - < 12 mos	024	18	\$102,339	Exempt
9035	1	Social Worker, ECAT	1752	Unif-Scale - B < 12 mos	006	16	\$107,932	Exempt	1	Social Worker, ECAT	1752	Unif Scale - < 12 mos	024	18	\$102,339	Exempt
9036	1	Psychologist, ECAT	1752	Unif-Scale - B < 12 mos	006	17	\$110,091	Exempt	1	Psychologist, ECAT	1752	Unif Scale - < 12 mos	024	20	\$104,386	Exempt
9037	1	Social Worker	1672	Unif-Scale - B < 12 mos	006	16	\$103,004	Exempt	1	Social Worker	1672	Unif Scale - < 12 mos	024	18	\$97,666	Exempt
9038	1	Social Worker	1672	Unif-Scale - B < 12 mos	006	16	\$103,004	Exempt	1	Social Worker	1672	Unif Scale - < 12 mos	024	18	\$97,666	Exempt
9039	1	Social Worker	1672	Unif-Scale - B < 12 mos	006	16	\$103,004	Exempt	1	Social Worker	1672	Unif Scale - < 12 mos	024	19	\$97,666	Exempt
9040	1	Social Worker	1672	Unif-Scale - B < 12 mos	006	16	\$103,004	Exempt	1	Social Worker	1672	Unif Scale - < 12 mos	024	19	\$97,666	Exempt
9041	1	Social Worker	1672	Unif-Scale - B < 12 mos	006	16	\$103,004	Exempt	1	Social Worker	1672	Unif Scale - < 12 mos	024	19	\$97,666	Exempt
9042	1	Social Worker	1672	Unif-Scale - B < 12 mos	006	16	\$103,004	Exempt	1	Social Worker	1672	Unif Scale - < 12 mos	024	18	\$97,666	Exempt
9043	1	Social Worker	1672	Unif-Scale - B < 12 mos	006	16	\$103,004	Exempt	1	Social Worker	1672	Unif Scale - < 12 mos	024	19	\$97,666	Exempt
9044	1	Social Worker	1672	Unif-Scale - B < 12 mos	006	16	\$103,004	Exempt	1	Social Worker	1672	Unif Scale - < 12 mos	024	18	\$97,666	Exempt
9045	1	Social Worker	1672	Unif-Scale - B < 12 mos	006	16	\$103,004	Exempt	1	Social Worker	1672	Unif Scale - < 12 mos	024	19	\$97,666	Exempt
9046	1	Social Worker	1672	Unif-Scale - B < 12 mos	006	16	\$103,004	Exempt	1	Social Worker	1672	Unif Scale - < 12 mos	024	18	\$97,666	Exempt
9047	1	Psychologist	1672	Unif-Scale - B < 12 mos	006	16	\$103,004	Exempt	1	Psychologist	1672	Unif Scale - < 12 mos	024	19	\$97,666	Exempt
9048	1	Psychologist	1672	Unif-Scale - B < 12 mos	006	16	\$103,004	Exempt	1	Psychologist	1672	Unif Scale - < 12 mos	024	19	\$97,666	Exempt
9049	1	Psychologist	1672	Unif-Scale - B < 12 mos	006	16	\$103,004	Exempt	1	Psychologist	1672	Unif Scale - < 12 mos	024	18	\$97,666	Exempt
9050	1	Psychologist	1672	Unif-Scale - B < 12 mos	006	16	\$103,004	Exempt	1	Psychologist	1672	Unif Scale - < 12 mos	024	19	\$97,666	Exempt
9051	1	Psychologist	1672	Unif-Scale - B < 12 mos	006	16	\$103,004	Exempt	1	Psychologist	1672	Unif Scale - < 12 mos	024	19	\$97,666	Exempt
9052	1	Psychologist	1672	Unif-Scale - B < 12 mos	006	16	\$103,004	Exempt	1	Psychologist	1672	Unif Scale - < 12 mos	024	18	\$97,666	Exempt
9053	1	Psychologist	1672	Unif-Scale - B < 12 mos	006	16	\$103,004	Exempt	1	Psychologist	1672	Unif Scale - < 12 mos	024	19	\$97,666	Exempt
9054	1	Psychologist	1672	Unif-Scale - B < 12 mos	006	16	\$103,004	Exempt	1	Psychologist	1672	Unif Scale - < 12 mos	024	19	\$97,666	Exempt
9055	1	Psychologist	1672	Unif-Scale - B < 12 mos	006	16	\$103,004	Exempt	1	Psychologist	1672	Unif Scale - < 12 mos	024	18	\$97,666	Exempt
9056	1	Psychologist	1672	Unif-Scale - B < 12 mos	006	16	\$103,004	Exempt	1	Psychologist	1672	Unif Scale - < 12 mos	024	19	\$97,666	Exempt
9057	1	Psychologist	1672	Unif-Scale - B < 12 mos	006	16	\$103,004	Exempt	1	Psychologist	1672	Unif Scale - < 12 mos	024	18	\$97,666	Exempt
9058	1	Career Experience Spec	1672	Unif-Scale - B < 12 mos	006	16	\$103,004	Exempt	1	Career Experience Spec	1672	Unif Scale - < 12 mos	024	19	\$97,666	Exempt
9059	1	Social Worker	1672	Unif-Scale - B < 12 mos	006	17	\$105,064	Exempt	1	Social Worker	1672	Unif Scale - < 12 mos	024	20	\$99,619	Exempt
9060	1	Social Worker	1672	Unif-Scale - B < 12 mos	006	17	\$105,064	Exempt	1	Social Worker	1672	Unif Scale - < 12 mos	024	20	\$99,619	Exempt
9061	1	Social Worker	1672	Unif-Scale - B < 12 mos	006	17	\$105,064	Exempt	1	Social Worker	1672	Unif Scale - < 12 mos	024	20	\$99,619	Exempt
9062	1	Social Worker	1672	Unif-Scale - B < 12 mos	006	17	\$105,064	Exempt	1	Social Worker	1672	Unif Scale - < 12 mos	024	20	\$99,619	Exempt
9063	1	Social Worker	1672	Unif-Scale - B < 12 mos	006	17	\$105,064	Exempt	1	Social Worker	1672	Unif Scale - < 12 mos	024	20	\$99,619	Exempt
9064	1	Social Worker	1672	Unif-Scale - B < 12 mos	006	17	\$105,064	Exempt	1	Social Worker	1672	Unif Scale - < 12 mos	024	20	\$99,619	Exempt

ID	FY19	FY19	FY19	FY19	FY19	FY19	FY19	FY19	FY18	FY18	FY18	FY18	FY18	FY18	FY18	FY18
	Total FTE	Position Description	Annual Hours	Salary Scale Description	Grade	Step	Annual Salary	OT Status	Total FTE	Position Description	Annual Hours	Salary Scale Description	Grade	Step	Annual Salary	OT Status
9065	1	Psychologist	1672	Unif-Scale - B < 12 mos	006	17	\$105,064	Exempt	1	Psychologist	1672	Unif Scale - < 12 mos	024	20	\$99,619	Exempt
9066	1	Psychologist	1672	Unif-Scale - B < 12 mos	006	17	\$105,064	Exempt	1	Psychologist	1672	Unif Scale - < 12 mos	024	20	\$99,619	Exempt
9067	1	Psychologist	1672	Unif-Scale - B < 12 mos	006	17	\$105,064	Exempt	1	Psychologist	1672	Unif Scale - < 12 mos	024	20	\$99,619	Exempt
9068	1	Career Experience Spec	1672	Unif-Scale - B < 12 mos	006	17	\$105,064	Exempt	1	Career Experience Spec	1672	Unif Scale - < 12 mos	024	20	\$99,619	Exempt
9069	1	Psychologist	1672	Unif-Scale - B < 12 mos	006	8	\$83,316	Exempt	1	Psychologist	1672	Unif Scale - < 12 mos	024	10	\$78,998	Exempt
9070	0.5	Psychologist	1672	Unif-Scale - B < 12 mos	006	7	\$40,249	Exempt	0.5	Psychologist	1672	Unif Scale - < 12 mos	024	9	\$38,163	Exempt
9071	0.5	Psychologist	1672	Unif-Scale - B < 12 mos	006	7	\$40,249	Exempt	0.5	Psychologist	1672	Unif Scale - < 12 mos	024	9	\$38,163	Exempt
9072	1	Social Worker	1672	Unif-Scale - B < 12 mos	006	9	\$85,816	Exempt	1	Social Worker	1672	Unif Scale - < 12 mos	024	11	\$81,368	Exempt
9073	0.5	Social Worker	1672	Unif-Scale - B < 12 mos	006	9	\$42,908	Exempt	0.5	Social Worker	1672	Unif Scale - < 12 mos	024	11	\$40,684	Exempt
9074	1	Social Worker	1672	Unif-Scale - B < 12 mos	006	9	\$85,816	Exempt	1	Social Worker	1672	Unif Scale - < 12 mos	024	11	\$81,368	Exempt
9075	1	Social Worker	1672	Unif-Scale - B < 12 mos	006	9	\$85,816	Exempt	1	Social Worker	1672	Unif Scale - < 12 mos	024	11	\$81,368	Exempt
9076	1	Social Worker	1672	Unif-Scale - B < 12 mos	006	9	\$85,816	Exempt	1	Social Worker	1672	Unif Scale - < 12 mos	024	11	\$81,368	Exempt
9077	1	Social Worker	1672	Unif-Scale - B < 12 mos	006	9	\$85,816	Exempt	1	Social Worker	1672	Unif Scale - < 12 mos	024	11	\$81,368	Exempt
9078	1	Social Worker	1672	Unif-Scale - B < 12 mos	006	9	\$85,816	Exempt	1	Social Worker	1672	Unif Scale - < 12 mos	024	11	\$81,368	Exempt
9079	1	Psychologist	1672	Unif-Scale - B < 12 mos	006	9	\$85,816	Exempt	1	Psychologist	1672	Unif Scale - < 12 mos	024	11	\$81,368	Exempt
9080	1	Psychologist	1672	Unif-Scale - B < 12 mos	006	9	\$85,816	Exempt	1	Psychologist	1672	Unif Scale - < 12 mos	024	11	\$81,368	Exempt
9081	1	Psychologist	1672	Unif-Scale - B < 12 mos	006	9	\$85,816	Exempt	1	Psychologist	1672	Unif Scale - < 12 mos	024	11	\$81,368	Exempt
9082	1	Psychologist	1672	Unif-Scale - B < 12 mos	006	9	\$85,816	Exempt	1	Psychologist	1672	Unif Scale - < 12 mos	024	11	\$81,368	Exempt
9083	1	Psychologist	1672	Unif-Scale - B < 12 mos	006	9	\$85,816	Exempt	1	Psychologist	1672	Unif Scale - < 12 mos	024	11	\$81,368	Exempt
9084	1	Psychologist	1672	Unif-Scale - B < 12 mos	006	9	\$85,816	Exempt	1	Psychologist	1672	Unif Scale - < 12 mos	024	11	\$81,368	Exempt
9085	0.5	Psychologist	1672	Unif-Scale - B < 12 mos	006	17	\$52,532	Exempt	0.5	Psychologist	1672	Unif Scale - < 12 mos	024	20	\$49,809	Exempt
9086	0.5	Psychologist	1672	Unif-Scale - B < 12 mos	006	17	\$52,532	Exempt	0.5	Psychologist	1672	Unif Scale - < 12 mos	024	20	\$49,809	Exempt
9087	0.5	Psychologist	1672	Unif-Scale - B < 12 mos	006	17	\$52,532	Exempt	0.5	Psychologist	1672	Unif Scale - < 12 mos	024	20	\$49,809	Exempt
9088	0.5	Social Worker	1672	Unif-Scale - B < 12 mos	006	10	\$44,195	Exempt	0.5	Social Worker	1672	Unif Scale - < 12 mos	024	12	\$41,904	Exempt
9089	0.5	Psychologist	1672	Unif-Scale - B < 12 mos	006	10	\$44,195	Exempt	0.5	Psychologist	1672	Unif Scale - < 12 mos	024	12	\$41,904	Exempt
9090	1	Social Worker	1672	Unif-Scale - B < 12 mos	006	7	\$80,499	Exempt	1	Social Worker	1672	Unif Scale - < 12 mos	024	9	\$76,326	Exempt
9091	1	Social Worker	1672	Unif-Scale - B < 12 mos	006	6	\$77,777	Exempt	1	Social Worker	1672	Unif Scale - < 12 mos	024	8	\$73,745	Exempt
9092	1	Psychologist	1672	Unif-Scale - B < 12 mos	006	6	\$77,777	Exempt	1	Psychologist	1672	Unif Scale - < 12 mos	024	8	\$73,745	Exempt
9093	1	Student Information Asst I/II	1712	Unif-Scale - A < 12 mos	006	8	\$43,865	Non-Ex	1	Student Information Asst I/II	1712	Unif Scale - < 12 mos	010	10	\$41,591	Non-Ex
9094	1	Psychologist, ECAT	1752	Unif-Scale - B < 12 mos	006	6	\$81,499	Exempt	1	Psychologist, ECAT	1752	Unif Scale - < 12 mos	024	8	\$77,274	Exempt
9095	1	Social Worker	1672	Unif-Scale - B < 12 mos	006	11	\$91,042	Exempt	1	Social Worker	1672	Unif Scale - < 12 mos	024	13	\$86,322	Exempt
9096	1	Social Worker	1672	Unif-Scale - B < 12 mos	006	11	\$91,042	Exempt	1	Social Worker	1672	Unif Scale - < 12 mos	024	13	\$86,322	Exempt
9097	1	Social Worker	1672	Unif-Scale - B < 12 mos	006	11	\$91,042	Exempt	1	Social Worker	1672	Unif Scale - < 12 mos	024	13	\$86,322	Exempt
9098	1	Social Worker	1672	Unif-Scale - B < 12 mos	006	11	\$91,042	Exempt	1	Social Worker	1672	Unif Scale - < 12 mos	024	13	\$86,322	Exempt
9099	1	Social Worker	1672	Unif-Scale - B < 12 mos	006	11	\$91,042	Exempt	1	Social Worker	1672	Unif Scale - < 12 mos	024	13	\$86,322	Exempt
9100	1	Social Worker	1672	Unif-Scale - B < 12 mos	006	11	\$91,042	Exempt	1	Social Worker	1672	Unif Scale - < 12 mos	024	13	\$86,322	Exempt
9101	0.5	Social Worker	1672	Unif-Scale - B < 12 mos	006	11	\$45,521	Exempt	0.5	Social Worker	1672	Unif Scale - < 12 mos	024	13	\$43,161	Exempt
9102	0.5	Social Worker	1672	Unif-Scale - B < 12 mos	006	11	\$45,521	Exempt	0.5	Social Worker	1672	Unif Scale - < 12 mos	024	13	\$43,161	Exempt
9103	1	Psychologist	1672	Unif-Scale - B < 12 mos	006	11	\$91,042	Exempt	1	Psychologist	1672	Unif Scale - < 12 mos	024	13	\$86,322	Exempt
9104	1	Psychologist	1672	Unif-Scale - B < 12 mos	006	11	\$91,042	Exempt	1	Psychologist	1672	Unif Scale - < 12 mos	024	13	\$86,322	Exempt
9105	0.5	Psychologist	1672	Unif-Scale - B < 12 mos	006	11	\$45,521	Exempt	0.5	Psychologist	1672	Unif Scale - < 12 mos	024	13	\$43,161	Exempt
9106	1	Psychologist	1672	Unif-Scale - B < 12 mos	006	5	\$75,147	Exempt	1	Psychologist	1672	Unif Scale - < 12 mos	024	7	\$71,251	Exempt
9107	0.5	Psychologist	1672	Unif-Scale - B < 12 mos	006	5	\$37,573	Exempt	0.5	Psychologist	1672	Unif Scale - < 12 mos	024	7	\$35,625	Exempt
9108	0.5	Psychologist	1672	Unif-Scale - B < 12 mos	006	5	\$37,573	Exempt	0.5	Psychologist	1672	Unif Scale - < 12 mos	024	7	\$35,625	Exempt

ID	FY19 Total FTE	FY19 Position Description	FY19 Annual Hours	FY19 Salary Scale Description	FY19 Grade	FY19 Step	FY19 Annual Salary	FY19 OT Status	FY18 Total FTE	FY18 Position Description	FY18 Annual Hours	FY18 Salary Scale Description	FY18 Grade	FY18 Step	FY18 Annual Salary	FY18 OT Status
9109	1	Social Worker	1672	Unif-Scale - B < 12 mos	006	10	\$88,391	Exempt	1	Social Worker	1672	Unif Scale - < 12 mos	024	12	\$83,808	Exempt
9110	1	Social Worker	1672	Unif-Scale - B < 12 mos	006	10	\$88,391	Exempt	1	Social Worker	1672	Unif Scale - < 12 mos	024	12	\$83,808	Exempt
9111	1	Social Worker	1672	Unif-Scale - B < 12 mos	006	10	\$88,391	Exempt	1	Social Worker	1672	Unif Scale - < 12 mos	024	12	\$83,808	Exempt
9112	1	Social Worker	1672	Unif-Scale - B < 12 mos	006	10	\$88,391	Exempt	1	Social Worker	1672	Unif Scale - < 12 mos	024	12	\$83,808	Exempt
9113	1	Social Worker	1672	Unif-Scale - B < 12 mos	006	10	\$88,391	Exempt	1	Social Worker	1672	Unif Scale - < 12 mos	024	12	\$83,808	Exempt
9114	1	Social Worker	1672	Unif-Scale - B < 12 mos	006	10	\$88,391	Exempt	1	Social Worker	1672	Unif Scale - < 12 mos	024	12	\$83,808	Exempt
9115	1	Social Worker	1672	Unif-Scale - B < 12 mos	006	10	\$88,391	Exempt	1	Social Worker	1672	Unif Scale - < 12 mos	024	12	\$83,808	Exempt
9116	1	Social Worker	1672	Unif-Scale - B < 12 mos	006	10	\$88,391	Exempt	1	Social Worker	1672	Unif Scale - < 12 mos	024	12	\$83,808	Exempt
9117	1	Social Worker	1672	Unif-Scale - B < 12 mos	006	10	\$88,391	Exempt	1	Social Worker	1672	Unif Scale - < 12 mos	024	12	\$83,808	Exempt
9118	1	Social Worker	1672	Unif-Scale - B < 12 mos	006	10	\$88,391	Exempt	1	Social Worker	1672	Unif Scale - < 12 mos	024	12	\$83,808	Exempt
9119	1	Psychologist	1672	Unif-Scale - B < 12 mos	006	10	\$88,391	Exempt	1	Psychologist	1672	Unif Scale - < 12 mos	024	12	\$83,808	Exempt
9120	1	Psychologist	1672	Unif-Scale - B < 12 mos	006	10	\$88,391	Exempt	1	Psychologist	1672	Unif Scale - < 12 mos	024	12	\$83,808	Exempt
9121	1	Career & Transition Teacher	1455	Teacher - < 12 mos	004	14	\$81,961	Exempt	1	Career & Transition Teacher	1485	Teacher - < 12 mos	004	13	\$77,700	Exempt
9122	0.5	Resource Teacher, ES	1455	Teacher - < 12 mos	004	9	\$35,075	Exempt	0.5	Resource Teacher, ES	1455	Teacher - < 12 mos	004	9	\$33,249	Exempt
9123	0.5	Resource Teacher, ES	1455	Teacher - < 12 mos	004	9	\$35,075	Exempt	0.5	Resource Teacher, ES	1455	Teacher - < 12 mos	004	9	\$33,249	Exempt
9124	0.5	Gifted Ed Teacher, ES	1455	Teacher - < 12 mos	004	9	\$35,075	Exempt	0.5	Gifted Ed Teacher, ES	1455	Teacher - < 12 mos	004	9	\$33,249	Exempt
9125	1	Grades 4-6 Teacher, ES	1455	Teacher - < 12 mos	004	9	\$70,150	Exempt	1	Grades 4-6 Teacher, ES	1455	Teacher - < 12 mos	004	9	\$66,498	Exempt
9126	1	Grades 4-6 Teacher, ES	1455	Teacher - < 12 mos	004	9	\$70,150	Exempt	1	Grades 4-6 Teacher, ES	1455	Teacher - < 12 mos	004	9	\$66,498	Exempt
9127	1	English Teacher, MS	1455	Teacher - < 12 mos	004	9	\$70,150	Exempt	1	English Teacher, MS	1455	Teacher - < 12 mos	004	9	\$66,498	Exempt
9128	1	Mathematics Teacher, MS	1455	Teacher - < 12 mos	004	9	\$70,150	Exempt	1	Mathematics Teacher, MS	1455	Teacher - < 12 mos	004	9	\$66,498	Exempt
9129	1	Librarian, MS	1455	Teacher - < 12 mos	004	9	\$70,150	Exempt	1	Librarian, MS	1455	Teacher - < 12 mos	004	9	\$66,498	Exempt
9130	1	Mathematics Teacher, HS	1455	Teacher - < 12 mos	004	9	\$70,150	Exempt	1	Mathematics Teacher, HS	1455	Teacher - < 12 mos	004	9	\$66,498	Exempt
9131	1	Spanish Lang Teacher, HS	1455	Teacher - < 12 mos	004	9	\$70,150	Exempt	1	Spanish Lang Teacher, HS	1455	Teacher - < 12 mos	004	9	\$66,498	Exempt
9132	1	Chemistry Teacher, HS	1455	Teacher - < 12 mos	004	9	\$70,150	Exempt	1	Chemistry Teacher, HS	1455	Teacher - < 12 mos	004	9	\$66,498	Exempt
9133	1	Career Assessment Evaluator	1485	Teacher - < 12 mos	004	9	\$71,597	Exempt	1	Career Assessment Evaluator	1485	Teacher - < 12 mos	004	9	\$67,869	Exempt
9134	1	School Counselor, HS	1522.5	Teacher - < 12 mos	004	9	\$73,405	Exempt	1	School Counselor, HS	1522.5	Teacher - < 12 mos	004	9	\$69,582	Exempt
9135	1	Kindergarten Teacher, ES	1455	Teacher - < 12 mos	001	16	\$72,945	Exempt	1	Kindergarten Teacher, ES	1455	Teacher - < 12 mos	001	15	\$69,139	Exempt
9136	1	Kindergarten Teacher, ES	1455	Teacher - < 12 mos	001	16	\$72,945	Exempt	1	Kindergarten Teacher, ES	1455	Teacher - < 12 mos	001	15	\$69,139	Exempt
9137	1	Phys Ed Teacher, ES	1455	Teacher - < 12 mos	001	16	\$72,945	Exempt	1	Phys Ed Teacher, ES	1455	Teacher - < 12 mos	001	15	\$69,139	Exempt
9138	1	Phys Ed Teacher, ES	1455	Teacher - < 12 mos	001	16	\$72,945	Exempt	1	Phys Ed Teacher, ES	1455	Teacher - < 12 mos	001	15	\$69,139	Exempt
9139	1	Phys Ed Teacher, ES	1455	Teacher - < 12 mos	001	16	\$72,945	Exempt	1	Phys Ed Teacher, ES	1455	Teacher - < 12 mos	001	15	\$69,139	Exempt
9140	1	Music Teacher, ES	1455	Teacher - < 12 mos	001	16	\$72,945	Exempt	1	Music Teacher, ES	1455	Teacher - < 12 mos	001	15	\$69,139	Exempt
9141	1	Music Teacher, ES	1455	Teacher - < 12 mos	001	16	\$72,945	Exempt	1	Music Teacher, ES	1455	Teacher - < 12 mos	001	15	\$69,139	Exempt
9142	1	Art Teacher, ES	1455	Teacher - < 12 mos	001	16	\$72,945	Exempt	1	Art Teacher, ES	1455	Teacher - < 12 mos	001	15	\$69,139	Exempt
9143	1	Art Teacher, ES	1455	Teacher - < 12 mos	001	16	\$72,945	Exempt	1	Art Teacher, ES	1455	Teacher - < 12 mos	001	15	\$69,139	Exempt
9144	1	Art Teacher, ES	1455	Teacher - < 12 mos	001	16	\$72,945	Exempt	1	Art Teacher, ES	1455	Teacher - < 12 mos	001	15	\$69,139	Exempt
9145	1	Librarian, ES	1455	Teacher - < 12 mos	001	16	\$72,945	Exempt	1	Librarian, ES	1455	Teacher - < 12 mos	001	15	\$69,139	Exempt
9146	1	Spanish Immersion Teacher, ES	1455	Teacher - < 12 mos	001	16	\$72,945	Exempt	1	Spanish Immersion Teacher, ES	1455	Teacher - < 12 mos	001	15	\$69,139	Exempt
9147	1	Spanish Immersion Teacher, ES	1455	Teacher - < 12 mos	001	16	\$72,945	Exempt	1	Spanish Immersion Teacher, ES	1455	Teacher - < 12 mos	001	15	\$69,139	Exempt
9148	1	Spanish Immersion Teacher, ES	1455	Teacher - < 12 mos	001	16	\$72,945	Exempt	1	Spanish Immersion Teacher, ES	1455	Teacher - < 12 mos	001	15	\$69,139	Exempt
9149	1	Grades 1-3 Teacher, ES	1455	Teacher - < 12 mos	001	16	\$72,945	Exempt	1	Grades 1-3 Teacher, ES	1455	Teacher - < 12 mos	001	15	\$69,139	Exempt
9150	1	Grades 1-3 Teacher, ES	1455	Teacher - < 12 mos	001	16	\$72,945	Exempt	1	Grades 1-3 Teacher, ES	1455	Teacher - < 12 mos	001	15	\$69,139	Exempt
9151	1	Grades 1-3 Teacher, ES	1455	Teacher - < 12 mos	001	16	\$72,945	Exempt	1	Grades 1-3 Teacher, ES	1455	Teacher - < 12 mos	001	15	\$69,139	Exempt
9152	1	Grades 1-3 Teacher, ES	1455	Teacher - < 12 mos	001	16	\$72,945	Exempt	1	Grades 1-3 Teacher, ES	1455	Teacher - < 12 mos	001	15	\$69,139	Exempt

ID	FY19 Total FTE	FY19 Position Description	FY19 Annual Hours	FY19 Salary Scale Description	FY19 Grade	FY19 Step	FY19 Annual Salary	FY19 OT Status	FY18 Total FTE	FY18 Position Description	FY18 Annual Hours	FY18 Salary Scale Description	FY18 Grade	FY18 Step	FY18 Annual Salary	FY18 OT Status
9153	1	Grades 1-3 Teacher, ES	1455	Teacher - < 12 mos	001	16	\$72,945	Exempt	1	Grades 1-3 Teacher, ES	1455	Teacher - < 12 mos	001	15	\$69,139	Exempt
9154	1	Grades 4-6 Teacher, ES	1455	Teacher - < 12 mos	001	16	\$72,945	Exempt	1	Grades 4-6 Teacher, ES	1455	Teacher - < 12 mos	001	15	\$69,139	Exempt
9155	1	Grades 4-6 Teacher, ES	1455	Teacher - < 12 mos	001	16	\$72,945	Exempt	1	Grades 4-6 Teacher, ES	1455	Teacher - < 12 mos	001	15	\$69,139	Exempt
9156	1	Grades 4-6 Teacher, ES	1455	Teacher - < 12 mos	001	16	\$72,945	Exempt	1	Grades 4-6 Teacher, ES	1455	Teacher - < 12 mos	001	15	\$69,139	Exempt
9157	1	Spanish FLES Teacher	1455	Teacher - < 12 mos	001	16	\$72,945	Exempt	1	Spanish FLES Teacher	1455	Teacher - < 12 mos	001	15	\$69,139	Exempt
9158	1	Fam & Consmr Sci Teacher, MS	1455	Teacher - < 12 mos	001	16	\$72,945	Exempt	1	Business & IT Teacher, MS	1455	Teacher - < 12 mos	001	15	\$69,139	Exempt
9159	1	English Teacher, MS	1455	Teacher - < 12 mos	001	16	\$72,945	Exempt	1	English Teacher, MS	1455	Teacher - < 12 mos	001	15	\$69,139	Exempt
9160	1	Mathematics Teacher, MS	1455	Teacher - < 12 mos	001	16	\$72,945	Exempt	1	Mathematics Teacher, MS	1455	Teacher - < 12 mos	001	15	\$69,139	Exempt
9161	1	Mathematics Teacher, MS	1455	Teacher - < 12 mos	001	16	\$72,945	Exempt	1	Mathematics Teacher, MS	1455	Teacher - < 12 mos	001	15	\$69,139	Exempt
9162	1	Health & Phys Ed Teacher, MS	1455	Teacher - < 12 mos	001	16	\$72,945	Exempt	1	Health & Phys Ed Teacher, MS	1455	Teacher - < 12 mos	001	15	\$69,139	Exempt
9163	1	Health & Phys Ed Teacher, MS	1455	Teacher - < 12 mos	001	16	\$72,945	Exempt	1	Health & Phys Ed Teacher, HS	1455	Teacher - < 12 mos	001	15	\$69,139	Exempt
9164	1	Health & Phys Ed Teacher, MS	1455	Teacher - < 12 mos	001	16	\$72,945	Exempt	1	Health & Phys Ed Teacher, MS	1455	Teacher - < 12 mos	001	15	\$69,139	Exempt
9165	1	ESOL Teacher, MS	1455	Teacher - < 12 mos	001	16	\$72,945	Exempt	1	ESOL Teacher, MS	1455	Teacher - < 12 mos	001	15	\$69,139	Exempt
9166	1	ESOL Teacher, MS	1455	Teacher - < 12 mos	001	16	\$72,945	Exempt	1	ESOL Teacher, MS	1455	Teacher - < 12 mos	001	15	\$69,139	Exempt
9167	1	Spanish Lang Teacher, MS	1455	Teacher - < 12 mos	001	16	\$72,945	Exempt	1	Spanish Lang Teacher, MS	1455	Teacher - < 12 mos	001	15	\$69,139	Exempt
9168	1	Spanish Lang Teacher, MS	1455	Teacher - < 12 mos	001	16	\$72,945	Exempt	1	Spanish Lang Teacher, HS	1455	Teacher - < 12 mos	001	15	\$69,139	Exempt
9169	1	General Science Teacher, MS	1455	Teacher - < 12 mos	001	16	\$72,945	Exempt	1	General Science Teacher, MS	1455	Teacher - < 12 mos	001	15	\$69,139	Exempt
9170	1	English Teacher, HS	1455	Teacher - < 12 mos	001	16	\$72,945	Exempt	1	English Teacher, HS	1455	Teacher - < 12 mos	001	15	\$69,139	Exempt
9171	1	Speech & Drama Teacher, HS	1455	Teacher - < 12 mos	001	16	\$72,945	Exempt	1	Speech & Drama Teacher, HS	1455	Teacher - < 12 mos	001	15	\$69,139	Exempt
9172	1	Mathematics Teacher, HS	1455	Teacher - < 12 mos	001	16	\$72,945	Exempt	1	Mathematics Teacher, HS	1455	Teacher - < 12 mos	001	15	\$69,139	Exempt
9173	1	Mathematics Teacher, HS	1455	Teacher - < 12 mos	001	16	\$72,945	Exempt	1	Mathematics Teacher, HS	1455	Teacher - < 12 mos	001	15	\$69,139	Exempt
9174	1	Health & Phys Ed Teacher, HS	1455	Teacher - < 12 mos	001	16	\$72,945	Exempt	1	Health & Phys Ed Teacher, HS	1455	Teacher - < 12 mos	001	15	\$69,139	Exempt
9175	1	Health & Phys Ed Teacher, HS	1455	Teacher - < 12 mos	001	16	\$72,945	Exempt	1	Health & Phys Ed Teacher, HS	1455	Teacher - < 12 mos	001	15	\$69,139	Exempt
9176	1	Health & Phys Ed Teacher, HS	1455	Teacher - < 12 mos	001	16	\$72,945	Exempt	1	Health & Phys Ed Teacher, HS	1455	Teacher - < 12 mos	001	15	\$69,139	Exempt
9177	1	Health & Phys Ed Teacher, HS	1455	Teacher - < 12 mos	001	16	\$72,945	Exempt	1	Health & Phys Ed Teacher, HS	1455	Teacher - < 12 mos	001	15	\$69,139	Exempt
9178	1	Health & Phys Ed Teacher, HS	1455	Teacher - < 12 mos	001	16	\$72,945	Exempt	1	Health & Phys Ed Teacher, HS	1455	Teacher - < 12 mos	001	15	\$69,139	Exempt
9179	1	Art Teacher, HS	1455	Teacher - < 12 mos	001	16	\$72,945	Exempt	1	Art Teacher, HS	1455	Teacher - < 12 mos	001	15	\$69,139	Exempt
9180	1	IB Coordination Teacher, HS	1455	Teacher - < 12 mos	001	16	\$72,945	Exempt	1	IB Coordination Teacher, HS	1455	Teacher - < 12 mos	001	15	\$69,139	Exempt
9181	1	Spanish Lang Teacher, HS	1455	Teacher - < 12 mos	001	16	\$72,945	Exempt	1	Spanish Lang Teacher, HS	1455	Teacher - < 12 mos	001	15	\$69,139	Exempt
9182	1	Spanish Lang Teacher, HS	1455	Teacher - < 12 mos	001	16	\$72,945	Exempt	1	Spanish Lang Teacher, HS	1455	Teacher - < 12 mos	001	15	\$69,139	Exempt
9183	1	German Lang Teacher, HS	1455	Teacher - < 12 mos	001	16	\$72,945	Exempt	1	German Lang Teacher, HS	1455	Teacher - < 12 mos	001	15	\$69,139	Exempt
9184	1	Chemistry Teacher, HS	1455	Teacher - < 12 mos	001	16	\$72,945	Exempt	1	Chemistry Teacher, HS	1455	Teacher - < 12 mos	001	15	\$69,139	Exempt
9185	1	Biology Teacher, HS	1455	Teacher - < 12 mos	001	16	\$72,945	Exempt	1	Biology Teacher, HS	1455	Teacher - < 12 mos	001	15	\$69,139	Exempt
9186	1	Criminal Justice Teacher, HS	1455	Teacher - < 12 mos	001	16	\$72,945	Exempt	1	Criminal Justice Teacher, HS	1455	Teacher - < 12 mos	001	15	\$69,139	Exempt
9187	1	Intellectual Disabs Teacher	1455	Teacher - < 12 mos	001	16	\$72,945	Exempt	1	Intellectual Disabs Teacher	1455	Teacher - < 12 mos	001	15	\$69,139	Exempt
9188	1	Learning Disabs Teacher, ES	1455	Teacher - < 12 mos	001	16	\$72,945	Exempt	1	Multiple Disabs Teacher	1455	Teacher - < 12 mos	001	15	\$69,139	Exempt
9189	1	Learning Disabs Teacher, ES	1455	Teacher - < 12 mos	001	16	\$72,945	Exempt	1	Learning Disabs Teacher, ES	1455	Teacher - < 12 mos	001	15	\$69,139	Exempt
9190	1	Learning Disabs Teacher, ES	1455	Teacher - < 12 mos	001	16	\$72,945	Exempt	1	Multiple Disabs Teacher	1455	Teacher - < 12 mos	001	15	\$69,139	Exempt
9191	1	Learning Disabs Teacher, ES	1455	Teacher - < 12 mos	001	16	\$72,945	Exempt	1	Learning Disabs Teacher, ES	1455	Teacher - < 12 mos	001	15	\$69,139	Exempt
9192	1	Learning Disabs Teacher, MS/HS	1455	Teacher - < 12 mos	001	16	\$72,945	Exempt	1	Learning Disabs Teacher, MS/HS	1455	Teacher - < 12 mos	001	15	\$69,139	Exempt
9193	1	Deaf/Hard-of-Hearing Teacher	1455	Teacher - < 12 mos	001	16	\$72,945	Exempt	1	Deaf/Hard-of-Hearing Teacher	1455	Teacher - < 12 mos	001	15	\$69,139	Exempt
9194	1	Deaf/Hard-of-Hearing Teacher	1455	Teacher - < 12 mos	001	16	\$72,945	Exempt	1	Deaf/Hard-of-Hearing Teacher	1455	Teacher - < 12 mos	001	15	\$69,139	Exempt
9195	1	Physical Therapist	1455	Teacher - < 12 mos	001	16	\$72,945	Exempt	1	Physical Therapist	1455	Teacher - < 12 mos	001	15	\$69,139	Exempt
9196	1	Multiple Disabs Teacher	1455	Teacher - < 12 mos	001	16	\$72,945	Exempt	1	Multiple Disabs Teacher	1455	Teacher - < 12 mos	001	15	\$69,139	Exempt

ID	FY19 Total FTE	FY19 Position Description	FY19 Annual Hours	FY19 Salary Scale Description	FY19 Grade	FY19 Step	FY19 Annual Salary	FY19 OT Status	FY18 Total FTE	FY18 Position Description	FY18 Annual Hours	FY18 Salary Scale Description	FY18 Grade	FY18 Step	FY18 Annual Salary	FY18 OT Status
9197	1	Multiple Disabs Teacher	1455	Teacher - < 12 mos	001	16	\$72,945	Exempt	1	Multiple Disabs Teacher	1455	Teacher - < 12 mos	001	15	\$69,139	Exempt
9198	1	Multiple Disabs Teacher	1455	Teacher - < 12 mos	001	16	\$72,945	Exempt	1	Learning Disabs Teacher, ES	1455	Teacher - < 12 mos	001	15	\$69,139	Exempt
9199	1	Instrctnal Coach	1635	Teacher - < 12 mos	001	16	\$81,969	Exempt	1	Instrctnal Coach	1635	Teacher - < 12 mos	001	15	\$77,692	Exempt
9200	1	Marketing Ed Teacher, HS	1522.5	Teacher - < 12 mos	001	16	\$76,329	Exempt	1	Marketing Ed Teacher, HS	1522.5	Teacher - < 12 mos	001	15	\$72,346	Exempt
9201	1	Buyer I/II	2080	Unif-Scale - A 12 mos	014	9	\$68,757	Non-Ex	1	Buyer I/II	2080	Unif Scale - 12 mos	018	11	\$65,166	Non-Ex
9202	1	Multilingual Translator-Vietnamese	2080	Unif-Scale - A 12 mos	014	9	\$68,757	Non-Ex	1	Multilingual Translator-Vietnamese	2080	Unif Scale - 12 mos	018	11	\$65,166	Non-Ex
9203	1	Industrial Electrician Supervisor	2080	Unif-Scale - A 12 mos	014	9	\$68,757	Non-Ex	1	Industrial Electrician Supervisor	2080	Unif Scale - 12 mos	018	11	\$65,166	Non-Ex
9204	0.5	Custodian I	2080	Unif-Scale - A 12 mos	001	12	\$22,389	Non-Ex	0.5	Custodian I	2080	Unif Scale - 12 mos	005	14	\$21,218	Non-Ex
9205	1	Custodian I	2080	Unif-Scale - A 12 mos	001	12	\$44,779	Non-Ex	1	Custodian I	2080	Unif Scale - 12 mos	005	14	\$42,436	Non-Ex
9206	1	Custodian I	2080	Unif-Scale - A 12 mos	001	12	\$44,779	Non-Ex	1	Custodian I	2080	Unif Scale - 12 mos	005	14	\$42,436	Non-Ex
9207	1	Custodian I	2080	Unif-Scale - A 12 mos	001	12	\$44,779	Non-Ex	1	Custodian I	2080	Unif Scale - 12 mos	005	14	\$42,436	Non-Ex
9208	1	Custodian I	2080	Unif-Scale - A 12 mos	001	12	\$44,779	Non-Ex	1	Custodian I	2080	Unif Scale - 12 mos	005	14	\$42,436	Non-Ex
9209	1	Custodian I	2080	Unif-Scale - A 12 mos	001	12	\$44,779	Non-Ex	1	Custodian I	2080	Unif Scale - 12 mos	005	14	\$42,436	Non-Ex
9210	1	Custodian I	2080	Unif-Scale - A 12 mos	001	12	\$44,779	Non-Ex	1	Custodian I	2080	Unif Scale - 12 mos	005	14	\$42,436	Non-Ex
9211	1	Custodian I	2080	Unif-Scale - A 12 mos	001	12	\$44,779	Non-Ex	1	Custodian I	2080	Unif Scale - 12 mos	005	14	\$42,436	Non-Ex
9212	1	Custodian I	2080	Unif-Scale - A 12 mos	001	12	\$44,779	Non-Ex	1	Custodian I	2080	Unif Scale - 12 mos	005	14	\$42,436	Non-Ex
9213	1	Custodian I	2080	Unif-Scale - A 12 mos	001	12	\$44,779	Non-Ex	1	Custodian I	2080	Unif Scale - 12 mos	005	14	\$42,436	Non-Ex
9214	1	Custodian I	2080	Unif-Scale - A 12 mos	001	12	\$44,779	Non-Ex	1	Custodian I	2080	Unif Scale - 12 mos	005	14	\$42,436	Non-Ex
9215	1	Custodian I	2080	Unif-Scale - A 12 mos	001	12	\$44,779	Non-Ex	1	Custodian I	2080	Unif Scale - 12 mos	005	14	\$42,436	Non-Ex
9216	1	Warehouse Worker/Driver I/II	2080	Unif-Scale - A 12 mos	008	10	\$55,918	Non-Ex	1	Warehouse Worker/Driver I/II	2080	Unif Scale - 12 mos	012	12	\$52,986	Non-Ex
9217	1	Warehouse Worker/Driver I/II	2080	Unif-Scale - A 12 mos	008	10	\$55,918	Non-Ex	1	Warehouse Worker/Driver I/II	2080	Unif Scale - 12 mos	012	12	\$52,986	Non-Ex
9218	1	Warehouse Worker/Driver I/II	2080	Unif-Scale - A 12 mos	008	10	\$55,918	Non-Ex	1	Warehouse Worker/Driver I/II	2080	Unif Scale - 12 mos	012	12	\$52,986	Non-Ex
9219	1	Maint Parts Techn I/II	2080	Unif-Scale - A 12 mos	008	10	\$55,918	Non-Ex	1	Maint Parts Techn I/II	2080	Unif Scale - 12 mos	012	12	\$52,986	Non-Ex
9220	1	Warehouse Worker/Driver I/II	2080	Unif-Scale - A 12 mos	008	11	\$57,596	Non-Ex	1	Warehouse Worker/Driver I/II	2080	Unif Scale - 12 mos	012	13	\$54,575	Non-Ex
9221	1	Maint Parts Techn I/II	2080	Unif-Scale - A 12 mos	008	11	\$57,596	Non-Ex	1	Maint Parts Techn I/II	2080	Unif Scale - 12 mos	012	13	\$54,575	Non-Ex
9222	1	Safety & Security Asst	1402.5	Unif-Scale - A < 12 mos	007	8	\$37,408	Non-Ex	1	Safety & Security Asst	1402.5	Unif Scale - < 12 mos	011	10	\$35,442	Non-Ex
9223	1	Safety & Security Asst	1402.5	Unif-Scale - A < 12 mos	007	8	\$37,408	Non-Ex	1	Safety & Security Asst	1402.5	Unif Scale - < 12 mos	011	10	\$35,442	Non-Ex
9224	1	Safety & Security Asst	1402.5	Unif-Scale - A < 12 mos	007	8	\$37,408	Non-Ex	1	Safety & Security Asst	1402.5	Unif Scale - < 12 mos	011	10	\$35,442	Non-Ex
9225	1	Safety & Security Asst	1402.5	Unif-Scale - A < 12 mos	007	7	\$36,143	Non-Ex	1	Safety & Security Asst	1402.5	Unif Scale - < 12 mos	011	9	\$34,243	Non-Ex
9226	1	Safety & Security Asst	1402.5	Unif-Scale - A < 12 mos	007	7	\$36,143	Non-Ex	1	Safety & Security Asst	1402.5	Unif Scale - < 12 mos	011	9	\$34,243	Non-Ex
9227	1	Safety & Security Asst	1402.5	Unif-Scale - A < 12 mos	007	6	\$34,921	Non-Ex	1	Safety & Security Asst	1402.5	Unif Scale - < 12 mos	011	8	\$33,085	Non-Ex
9228	1	Safety & Security Asst	1402.5	Unif-Scale - A < 12 mos	007	6	\$34,921	Non-Ex	1	Safety & Security Asst	1402.5	Unif Scale - < 12 mos	011	8	\$33,085	Non-Ex
9229	0.719	Food Services Worker	1504	Unif Scale - Sched H	002	11	\$20,671	Non-Ex	0.688	Food Services Worker	1504	Unif Scale - Sched H	002	11	\$19,584	Non-Ex
9230	0.719	Food Services Worker	1504	Unif Scale - Sched H	002	6	\$17,489	Non-Ex	0.688	Food Services Worker	1504	Unif Scale - Sched H	002	6	\$16,569	Non-Ex
9231	1	Occupational Therapy Asst I/II	1425	Unif-Scale - A < 12 mos	014	13	\$58,942	Non-Ex	1	Occupational Therapy Asst I/II	1425	Unif Scale - < 12 mos	018	16	\$55,838	Non-Ex
9232	1	Custodian II	2080	Unif-Scale - A 12 mos	002	12	\$46,615	Non-Ex	1	Custodian II	2080	Unif Scale - 12 mos	006	14	\$44,149	Non-Ex
9233	1	Custodian II	2080	Unif-Scale - A 12 mos	002	12	\$46,615	Non-Ex	1	Custodian II	2080	Unif Scale - 12 mos	006	14	\$44,149	Non-Ex
9234	1	Custodian II	2080	Unif-Scale - A 12 mos	002	12	\$46,615	Non-Ex	1	Custodian II	2080	Unif Scale - 12 mos	006	14	\$44,149	Non-Ex
9235	1	Custodian II	2080	Unif-Scale - A 12 mos	002	12	\$46,615	Non-Ex	1	Custodian II	2080	Unif Scale - 12 mos	006	14	\$44,149	Non-Ex
9236	1	Custodian II	2080	Unif-Scale - A 12 mos	002	12	\$46,615	Non-Ex	1	Custodian II	2080	Unif Scale - 12 mos	006	14	\$44,149	Non-Ex
9237	1	Custodian II	2080	Unif-Scale - A 12 mos	002	12	\$46,615	Non-Ex	1	Custodian II	2080	Unif Scale - 12 mos	006	14	\$44,149	Non-Ex
9238	1	Custodian II	2080	Unif-Scale - A 12 mos	002	12	\$46,615	Non-Ex	1	Custodian II	2080	Unif Scale - 12 mos	006	14	\$44,149	Non-Ex
9239	1	Custodian II	2080	Unif-Scale - A 12 mos	002	12	\$46,615	Non-Ex	1	Custodian II	2080	Unif Scale - 12 mos	006	14	\$44,149	Non-Ex
9240	1	Custodian II	2080	Unif-Scale - A 12 mos	002	12	\$46,615	Non-Ex	1	Custodian II	2080	Unif Scale - 12 mos	006	14	\$44,149	Non-Ex

ID	FY19	FY19	FY19	FY19	FY19	FY19	FY19	FY19	FY19	FY18	FY18	FY18	FY18	FY18	FY18	FY18
	Total FTE	Position Description	Annual Hours	Salary Scale Description	Grade	Step	Annual Salary	OT Status	Total FTE	Position Description	Annual Hours	Salary Scale Description	Grade	Step	Annual Salary	OT Status
9241	1	Business Op Technical Spec I/II	2080	Unif-Scale - A 12 mos	016	15	\$88,723	Non-Ex	1	Business Op Technical Spec I/II	2080	Unif Scale - 12 mos	019	17	\$84,019	Non-Ex
9242	1	Business Op Supervisor I/II/III	2080	Unif-Scale - A 12 mos	016	15	\$88,723	Non-Ex	1	Business Op Supervisor I/II/III	2080	Unif Scale - 12 mos	019	17	\$84,019	Non-Ex
9243	1	Field Construction Rep	2080	Unif-Scale - A 12 mos	016	15	\$88,723	Non-Ex	1	Field Construction Rep	2080	Unif Scale - 12 mos	019	17	\$84,019	Non-Ex
9244	1	Field Construction Rep	2080	Unif-Scale - A 12 mos	016	15	\$88,723	Non-Ex	1	Field Construction Rep	2080	Unif Scale - 12 mos	019	17	\$84,019	Non-Ex
9245	1	Energy Mngmnt Techn Supervisor	2080	Unif-Scale - A 12 mos	016	15	\$88,723	Non-Ex	1	Energy Mngmnt Techn Supervisor	2080	Unif Scale - 12 mos	019	17	\$84,019	Non-Ex
9246	1	Exec Admin Asst I/II	2080	Unif-Scale - A 12 mos	016	13	\$84,448	Non-Ex	1	Exec Admin Asst I/II	2080	Unif Scale - 12 mos	019	15	\$79,970	Non-Ex
9247	1	Transp Supervisor	2080	Unif-Scale - A 12 mos	016	13	\$84,448	Non-Ex	1	Transp Supervisor	2080	Unif Scale - 12 mos	019	15	\$79,970	Non-Ex
9248	1	Transp Supervisor	2080	Unif-Scale - A 12 mos	016	13	\$84,448	Non-Ex	1	Transp Supervisor	2080	Unif Scale - 12 mos	019	15	\$79,970	Non-Ex
9249	1	Security Planning & Assessment Spec	2080	Unif-Scale - A 12 mos	016	13	\$84,448	Non-Ex	1	Security Planning & Assessment Spec	2080	Unif Scale - 12 mos	019	15	\$79,970	Non-Ex
9250	1	Field Construction Rep	2080	Unif-Scale - A 12 mos	016	13	\$84,448	Non-Ex	1	Field Construction Rep	2080	Unif Scale - 12 mos	019	15	\$79,970	Non-Ex
9251	1	Field Construction Rep	2080	Unif-Scale - A 12 mos	016	13	\$84,448	Non-Ex	1	Field Construction Rep	2080	Unif Scale - 12 mos	019	15	\$79,970	Non-Ex
9252	1	Field Construction Rep	2080	Unif-Scale - A 12 mos	016	13	\$84,448	Non-Ex	1	Field Construction Rep	2080	Unif Scale - 12 mos	019	15	\$79,970	Non-Ex
9253	1	Exec Admin Asst I/II	2080	Unif-Scale - A 12 mos	016	14	\$86,559	Non-Ex	1	Exec Admin Asst I/II	2080	Unif Scale - 12 mos	019	16	\$81,969	Non-Ex
9254	1	Field Construction Rep	2080	Unif-Scale - A 12 mos	016	14	\$86,559	Non-Ex	1	Field Construction Rep	2080	Unif Scale - 12 mos	019	16	\$81,969	Non-Ex
9255	1	Roofing Technical Spec	2080	Unif-Scale - A 12 mos	016	14	\$86,559	Non-Ex	1	Roofing Technical Spec	2080	Unif Scale - 12 mos	019	16	\$81,969	Non-Ex
9256	1	Field Rep, Facilities	2080	Unif-Scale - A 12 mos	016	14	\$86,559	Non-Ex	1	Field Rep, Facilities	2080	Unif Scale - 12 mos	019	16	\$81,969	Non-Ex
9257	1	Principal, ES	2080	Schl Bsd Admin - 12 mos	005	8	\$134,450	Exempt	1	Principal, ES	2080	Unif Scale - 12 mos	030	14	\$127,305	Exempt
9258	1	Principal, ES	2080	Schl Bsd Admin - 12 mos	005	8	\$134,450	Exempt	1	Principal, ES	2080	Unif Scale - 12 mos	030	14	\$127,305	Exempt
9259	1	Principal, ES	2080	Schl Bsd Admin - 12 mos	005	8	\$134,450	Exempt	1	Principal, ES	2080	Unif Scale - 12 mos	030	14	\$127,305	Exempt
9260	1	Principal, ES	2080	Schl Bsd Admin - 12 mos	005	8	\$134,450	Exempt	1	Principal, ES	2080	Unif Scale - 12 mos	030	14	\$127,305	Exempt
9261	1	Principal, ES	2080	Schl Bsd Admin - 12 mos	005	8	\$134,450	Exempt	1	Principal, ES	2080	Unif Scale - 12 mos	030	14	\$127,305	Exempt
9262	1	Principal, ES	2080	Schl Bsd Admin - 12 mos	005	8	\$134,450	Exempt	1	Principal, ES	2080	Unif Scale - 12 mos	030	14	\$127,305	Exempt
9263	1	Principal, ES	2080	Schl Bsd Admin - 12 mos	005	8	\$134,450	Exempt	1	Principal, ES	2080	Unif Scale - 12 mos	030	14	\$127,305	Exempt
9264	1	Principal, ES	2080	Schl Bsd Admin - 12 mos	005	8	\$134,450	Exempt	1	Principal, ES	2080	Unif Scale - 12 mos	030	14	\$127,305	Exempt
9265	1	Principal, ES	2080	Schl Bsd Admin - 12 mos	005	8	\$134,450	Exempt	1	Principal, ES	2080	Unif Scale - 12 mos	030	14	\$127,305	Exempt
9266	1	Principal, ES	2080	Schl Bsd Admin - 12 mos	005	8	\$134,450	Exempt	1	Principal, ES	2080	Unif Scale - 12 mos	030	14	\$127,305	Exempt
9267	1	Principal, ES	2080	Schl Bsd Admin - 12 mos	005	8	\$134,450	Exempt	1	Principal, ES	2080	Unif Scale - 12 mos	030	14	\$127,305	Exempt
9268	1	Principal, ES	2080	Schl Bsd Admin - 12 mos	005	8	\$134,450	Exempt	1	Principal, ES	2080	Unif Scale - 12 mos	030	14	\$127,305	Exempt
9269	1	Student Services Asst	2080	Unif-Scale - A 12 mos	009	10	\$58,211	Non-Ex	1	Student Services Asst	2080	Unif Scale - 12 mos	013	12	\$55,116	Non-Ex
9270	1	Student Services Asst	2080	Unif-Scale - A 12 mos	009	10	\$58,211	Non-Ex	1	Student Services Asst	2080	Unif Scale - 12 mos	013	12	\$55,116	Non-Ex
9271	1	Admin Asst I	2080	Unif-Scale - A 12 mos	009	10	\$58,211	Non-Ex	1	Admin Asst I	2080	Unif Scale - 12 mos	013	12	\$55,116	Non-Ex
9272	1	Admin Asst I	2080	Unif-Scale - A 12 mos	009	10	\$58,211	Non-Ex	1	Admin Asst I	2080	Unif Scale - 12 mos	013	12	\$55,116	Non-Ex
9273	1	Business Op Asst I/II/III	2080	Unif-Scale - A 12 mos	009	10	\$58,211	Non-Ex	1	Admin Asst I	2080	Unif Scale - 12 mos	013	12	\$55,116	Non-Ex
9274	1	Heavy Equipment Operator	2080	Unif-Scale - A 12 mos	009	10	\$58,211	Non-Ex	1	Heavy Equipment Operator	2080	Unif Scale - 12 mos	013	12	\$55,116	Non-Ex
9275	1	Student Services Asst	2080	Unif-Scale - A 12 mos	009	11	\$59,957	Non-Ex	1	Student Services Asst	2080	Unif Scale - 12 mos	013	13	\$56,769	Non-Ex
9276	1	Student Services Asst	2080	Unif-Scale - A 12 mos	009	11	\$59,957	Non-Ex	1	Admin Asst I	2080	Unif Scale - 12 mos	013	13	\$56,769	Non-Ex
9277	1	Admin Asst I	2080	Unif-Scale - A 12 mos	009	11	\$59,957	Non-Ex	1	Admin Asst I	2080	Unif Scale - 12 mos	013	13	\$56,769	Non-Ex
9278	1	Admin Asst I	2080	Unif-Scale - A 12 mos	009	11	\$59,957	Non-Ex	1	Admin Asst I	2080	Unif Scale - 12 mos	013	13	\$56,769	Non-Ex
9279	1	Admin Asst I	2080	Unif-Scale - A 12 mos	009	11	\$59,957	Non-Ex	1	Admin Asst I	2080	Unif Scale - 12 mos	013	13	\$56,769	Non-Ex
9280	1	Library Ship & Moves Leader	2080	Unif-Scale - A 12 mos	009	11	\$59,957	Non-Ex	1	Library Ship & Moves Leader	2080	Unif Scale - 12 mos	013	13	\$56,769	Non-Ex
9281	1	Security Officer (B)	2080	Unif-Scale - A 12 mos	009	11	\$59,957	Non-Ex	1	Security Officer (B)	2080	Unif Scale - 12 mos	013	13	\$56,769	Non-Ex
9282	1	Painter I	2080	Unif-Scale - A 12 mos	009	11	\$59,957	Non-Ex	1	Painter I	2080	Unif Scale - 12 mos	013	13	\$56,769	Non-Ex
9283	1	Appliance & Equipment Techn I	2080	Unif-Scale - A 12 mos	009	11	\$59,957	Non-Ex	1	Appliance & Equipment Techn I	2080	Unif Scale - 12 mos	013	13	\$56,769	Non-Ex
9284	1	Building Supervisor II	2080	Unif-Scale - A 12 mos	009	11	\$59,957	Non-Ex	1	Building Supervisor II	2080	Unif Scale - 12 mos	013	13	\$56,769	Non-Ex

ID	FY19 Total FTE	FY19 Position Description	FY19 Annual Hours	FY19 Salary Scale Description	FY19 Grade	FY19 Step	FY19 Annual Salary	FY19 OT Status	FY18 Total FTE	FY18 Position Description	FY18 Annual Hours	FY18 Salary Scale Description	FY18 Grade	FY18 Step	FY18 Annual Salary	FY18 OT Status
9285	1	Food Services Technical Supp Asst	2080	Unif-Scale - A 12 mos	009	11	\$59,957	Non-Ex	1	Food Services Technical Supp Asst	2080	Unif Scale - 12 mos	013	13	\$56,769	Non-Ex
9286	1	Grades 1-3 Teacher, ES	1455	Teacher - < 12 mos	003	18	\$79,077	Exempt	1	Grades 1-3 Teacher, ES	1455	Teacher - < 12 mos	002	17	\$74,853	Exempt
9287	1	Grades 4-6 Teacher, ES	1455	Teacher - < 12 mos	003	18	\$79,077	Exempt	1	Grades 4-6 Teacher, ES	1455	Teacher - < 12 mos	002	17	\$74,853	Exempt
9288	1	Audiologist	1635	Teacher - < 12 mos	007	19	\$109,179	Exempt	1	Audiologist	1635	Teacher - < 12 mos	007	18	\$103,336	Exempt
9289	1	History & Soc Stud Teacher, HS	1552	TJ Teacher - < 12 mos	007	19	\$103,961	Exempt	1	History & Soc Stud Teacher, HS	1552	TJ Teacher - < 12 mos	007	18	\$98,397	Exempt
9290	1	Lab Tech Teacher, HS	1552	TJ Teacher - < 12 mos	007	19	\$103,961	Exempt	1	Lab Tech Teacher, HS	1552	TJ Teacher - < 12 mos	007	18	\$98,397	Exempt
9291	1	Lab Tech Teacher, HS	1552	TJ Teacher - < 12 mos	007	19	\$103,961	Exempt	1	Lab Tech Teacher, HS	1552	TJ Teacher - < 12 mos	007	18	\$98,397	Exempt
9292	1	Gifted Ed Center Teacher, ES	1455	Teacher - < 12 mos	007	19	\$97,159	Exempt	1	Gifted Ed Center Teacher, ES	1455	Teacher - < 12 mos	007	18	\$91,959	Exempt
9293	1	History & Soc Stud Teacher, HS	1455	Teacher - < 12 mos	007	19	\$97,159	Exempt	1	History & Soc Stud Teacher, HS	1455	Teacher - < 12 mos	007	18	\$91,959	Exempt
9294	1	History & Soc Stud Teacher, HS	1455	Teacher - < 12 mos	007	19	\$97,159	Exempt	1	History & Soc Stud Teacher, HS	1455	Teacher - < 12 mos	007	18	\$91,959	Exempt
9295	1	ESOL Assessment Teacher	1635	Teacher - < 12 mos	002	16	\$85,020	Exempt	1	ESOL Assessment Teacher	1635	Teacher - < 12 mos	002	15	\$80,469	Exempt
9296	1	Kindergarten Teacher, ES	1455	Teacher - < 12 mos	002	16	\$75,660	Exempt	1	Grades 1-3 Teacher, ES	1455	Teacher - < 12 mos	002	15	\$71,610	Exempt
9297	1	Kindergarten Teacher, ES	1455	Teacher - < 12 mos	002	16	\$75,660	Exempt	1	Kindergarten Teacher, ES	1455	Teacher - < 12 mos	002	15	\$71,610	Exempt
9298	1	Phys Ed Teacher, ES	1455	Teacher - < 12 mos	002	16	\$75,660	Exempt	1	Phys Ed Teacher, ES	1455	Teacher - < 12 mos	002	15	\$71,610	Exempt
9299	1	Phys Ed Teacher, ES	1455	Teacher - < 12 mos	002	16	\$75,660	Exempt	1	Phys Ed Teacher, ES	1455	Teacher - < 12 mos	002	15	\$71,610	Exempt
9300	1	Music Teacher, ES	1455	Teacher - < 12 mos	002	16	\$75,660	Exempt	1	Music Teacher, ES	1455	Teacher - < 12 mos	002	15	\$71,610	Exempt
9301	1	Music Teacher, ES	1455	Teacher - < 12 mos	002	16	\$75,660	Exempt	1	Music Teacher, ES	1455	Teacher - < 12 mos	002	15	\$71,610	Exempt
9302	1	Art Teacher, ES	1455	Teacher - < 12 mos	002	16	\$75,660	Exempt	1	Art Teacher, ES	1455	Teacher - < 12 mos	002	15	\$71,610	Exempt
9303	1	ESOL Teacher, ES	1455	Teacher - < 12 mos	002	16	\$75,660	Exempt	1	ESOL Teacher, ES	1455	Teacher - < 12 mos	002	15	\$71,610	Exempt
9304	1	Grades 1-3 Teacher, ES	1455	Teacher - < 12 mos	002	16	\$75,660	Exempt	1	Grades 1-3 Teacher, ES	1455	Teacher - < 12 mos	002	15	\$71,610	Exempt
9305	1	Grades 1-3 Teacher, ES	1455	Teacher - < 12 mos	002	16	\$75,660	Exempt	1	Grades 1-3 Teacher, ES	1455	Teacher - < 12 mos	002	15	\$71,610	Exempt
9306	1	Grades 1-3 Teacher, ES	1455	Teacher - < 12 mos	002	16	\$75,660	Exempt	1	Grades 1-3 Teacher, ES	1455	Teacher - < 12 mos	002	15	\$71,610	Exempt
9307	1	Grades 1-3 Teacher, ES	1455	Teacher - < 12 mos	002	16	\$75,660	Exempt	1	Grades 1-3 Teacher, ES	1455	Teacher - < 12 mos	002	15	\$71,610	Exempt
9308	1	Grades 1-3 Teacher, ES	1455	Teacher - < 12 mos	002	16	\$75,660	Exempt	1	Grades 1-3 Teacher, ES	1455	Teacher - < 12 mos	002	15	\$71,610	Exempt
9309	1	Grades 4-6 Teacher, ES	1455	Teacher - < 12 mos	002	16	\$75,660	Exempt	1	Grades 4-6 Teacher, ES	1455	Teacher - < 12 mos	002	15	\$71,610	Exempt
9310	1	Grades 4-6 Teacher, ES	1455	Teacher - < 12 mos	002	16	\$75,660	Exempt	1	Grades 4-6 Teacher, ES	1455	Teacher - < 12 mos	002	15	\$71,610	Exempt
9311	1	Grades 4-6 Teacher, ES	1455	Teacher - < 12 mos	002	16	\$75,660	Exempt	1	Kindergarten Teacher, ES	1455	Teacher - < 12 mos	002	15	\$71,610	Exempt
9312	1	Mathematics Teacher, MS	1455	Teacher - < 12 mos	002	16	\$75,660	Exempt	1	Mathematics Teacher, MS	1455	Teacher - < 12 mos	002	15	\$71,610	Exempt
9313	1	Mathematics Teacher, MS	1455	Teacher - < 12 mos	002	16	\$75,660	Exempt	1	Mathematics Teacher, MS	1455	Teacher - < 12 mos	002	15	\$71,610	Exempt
9314	1	Health & Phys Ed Teacher, MS	1455	Teacher - < 12 mos	002	16	\$75,660	Exempt	1	Health & Phys Ed Teacher, MS	1455	Teacher - < 12 mos	002	15	\$71,610	Exempt
9315	1	English Teacher, HS	1455	Teacher - < 12 mos	002	16	\$75,660	Exempt	1	English Teacher, HS	1455	Teacher - < 12 mos	002	15	\$71,610	Exempt
9316	1	English Teacher, HS	1455	Teacher - < 12 mos	002	16	\$75,660	Exempt	1	English Teacher, HS	1455	Teacher - < 12 mos	002	15	\$71,610	Exempt
9317	1	History & Soc Stud Teacher, HS	1455	Teacher - < 12 mos	002	16	\$75,660	Exempt	1	History & Soc Stud Teacher, HS	1455	Teacher - < 12 mos	002	15	\$71,610	Exempt
9318	1	Learning Disabs Teacher, MS/HS	1455	Teacher - < 12 mos	002	16	\$75,660	Exempt	1	Learning Disabs Teacher, MS/HS	1455	Teacher - < 12 mos	002	15	\$71,610	Exempt
9319	1	Itinerant Music, Band, Teacher	1455	Teacher - < 12 mos	002	16	\$75,660	Exempt	1	Itinerant Music, Band, Teacher	1455	Teacher - < 12 mos	002	15	\$71,610	Exempt
9320	1	Retirement Asst	2080	Unif-Scale - A 12 mos	010	13	\$66,217	Non-Ex	1	Retirement Asst	2080	Unif Scale - 12 mos	013	17	\$62,663	Non-Ex
9321	1	Grades 4-6 Teacher, ES	1455	Teacher - < 12 mos	003	25	\$92,310	Exempt	1	Grades 4-6 Teacher, ES	1455	Teacher - < 12 mos	001	23	\$87,346	Exempt
9322	0.5	Tech Ed Teacher, HS	1455	Teacher - < 12 mos	004	20	\$46,533	Exempt	0.5	Tech Ed Teacher, HS	1455	Teacher - < 12 mos	004	19	\$44,030	Exempt
9323	0.8	Learning Disabs Teacher, ES	1455	Teacher - < 12 mos	004	20	\$74,453	Exempt	0.8	Learning Disabs Teacher, ES	1455	Teacher - < 12 mos	004	19	\$70,448	Exempt
9324	1	English Teacher, HS	1552	TJ Teacher - < 12 mos	004	20	\$99,581	Exempt	1	English Teacher, HS	1552	TJ Teacher - < 12 mos	004	19	\$94,224	Exempt
9325	1	English Teacher, HS	1552	TJ Teacher - < 12 mos	004	20	\$99,581	Exempt	1	English Teacher, HS	1552	TJ Teacher - < 12 mos	004	19	\$94,224	Exempt
9326	1	Music & Comp Tech Teacher, HS	1552	TJ Teacher - < 12 mos	004	20	\$99,581	Exempt	1	Music & Comp Tech Teacher, HS	1552	TJ Teacher - < 12 mos	004	19	\$94,224	Exempt
9327	1	Preschool Teacher, Autism	1635	Teacher - < 12 mos	004	20	\$104,580	Exempt	1	Preschool Teacher, Autism	1635	Teacher - < 12 mos	004	19	\$98,954	Exempt
9328	1	Tech Resource Teacher, Spec Ed	1635	Teacher - < 12 mos	004	20	\$104,580	Exempt	1	Tech Resource Teacher, Spec Ed	1635	Teacher - < 12 mos	004	19	\$98,954	Exempt

ID	FY19 Total FTE	FY19 Position Description	FY19 Annual Hours	FY19 Salary Scale Description	FY19 Grade	FY19 Step	FY19 Annual Salary	FY19 OT Status	FY18 Total FTE	FY18 Position Description	FY18 Annual Hours	FY18 Salary Scale Description	FY18 Grade	FY18 Step	FY18 Annual Salary	FY18 OT Status
9505	1	Speech Lang Pathologist	1455	Teacher - < 12 mos	004	20	\$93,067	Exempt	1	Speech Lang Pathologist	1455	Teacher - < 12 mos	004	19	\$88,060	Exempt
9506	1	Speech Lang Pathologist	1455	Teacher - < 12 mos	004	20	\$93,067	Exempt	1	Speech Lang Pathologist	1455	Teacher - < 12 mos	004	19	\$88,060	Exempt
9507	1	Speech Lang Pathologist	1455	Teacher - < 12 mos	004	20	\$93,067	Exempt	1	Speech Lang Pathologist	1455	Teacher - < 12 mos	004	19	\$88,060	Exempt
9508	1	Music Therapy Teacher	1455	Teacher - < 12 mos	004	20	\$93,067	Exempt	1	Music Therapy Teacher	1455	Teacher - < 12 mos	004	19	\$88,060	Exempt
9509	1	Independent Living Skills Teacher	1455	Teacher - < 12 mos	004	20	\$93,067	Exempt	1	Independent Living Skills Teacher	1455	Teacher - < 12 mos	004	19	\$88,060	Exempt
9510	1	Career & Transition Teacher	1455	Teacher - < 12 mos	004	20	\$93,067	Exempt	1	Career & Transition Teacher	1455	Teacher - < 12 mos	004	19	\$88,060	Exempt
9511	1	Career & Transition Teacher	1455	Teacher - < 12 mos	004	20	\$93,067	Exempt	1	Career & Transition Teacher	1455	Teacher - < 12 mos	004	19	\$88,060	Exempt
9512	1	Librarian, Spec Ed	1455	Teacher - < 12 mos	004	20	\$93,067	Exempt	1	Librarian, Spec Ed	1455	Teacher - < 12 mos	004	19	\$88,060	Exempt
9513	1	ATOD Teacher	1455	Teacher - < 12 mos	004	20	\$93,067	Exempt	1	ATOD Teacher	1455	Teacher - < 12 mos	004	19	\$88,060	Exempt
9514	1	Multiple Disabs Teacher	1455	Teacher - < 12 mos	004	20	\$93,067	Exempt	1	Multiple Disabs Teacher	1455	Teacher - < 12 mos	004	19	\$88,060	Exempt
9515	1	Multiple Disabs Teacher	1455	Teacher - < 12 mos	004	20	\$93,067	Exempt	1	Multiple Disabs Teacher	1455	Teacher - < 12 mos	004	19	\$88,060	Exempt
9516	1	Multiple Disabs Teacher	1455	Teacher - < 12 mos	004	20	\$93,067	Exempt	1	Multiple Disabs Teacher	1455	Teacher - < 12 mos	004	19	\$88,060	Exempt
9517	1	Multiple Disabs Teacher	1455	Teacher - < 12 mos	004	20	\$93,067	Exempt	1	Multiple Disabs Teacher	1455	Teacher - < 12 mos	004	19	\$88,060	Exempt
9518	1	Multiple Disabs Teacher	1455	Teacher - < 12 mos	004	20	\$93,067	Exempt	1	Multiple Disabs Teacher	1455	Teacher - < 12 mos	004	19	\$88,060	Exempt
9519	1	Itinerant Music, Band, Teacher	1455	Teacher - < 12 mos	004	20	\$93,067	Exempt	1	Itinerant Music, Band, Teacher	1455	Teacher - < 12 mos	004	19	\$88,060	Exempt
9520	1	Itinerant Music, Band, Teacher	1455	Teacher - < 12 mos	004	20	\$93,067	Exempt	1	Itinerant Music, Band, Teacher	1455	Teacher - < 12 mos	004	19	\$88,060	Exempt
9521	1	Head Librarian, MS	1485	Teacher - < 12 mos	004	20	\$94,986	Exempt	1	Head Librarian, MS	1485	Teacher - < 12 mos	004	19	\$89,875	Exempt
9522	1	Edal Interpreter III	1752	Unif-Scale - A < 12 mos	016	11	\$74,180	Non-Ex	1	Edal Interpreter III	1752	Unif Scale - < 12 mos	019	13	\$70,188	Non-Ex
9523	1	Admin Asst II	2080	Unif-Scale - A 12 mos	010	11	\$62,416	Non-Ex	1	Admin Asst II	2080	Unif Scale - 12 mos	014	13	\$59,051	Non-Ex
9524	1	Admin Asst II	2080	Unif-Scale - A 12 mos	010	11	\$62,416	Non-Ex	1	Admin Asst II	2080	Unif Scale - 12 mos	014	13	\$59,051	Non-Ex
9525	1	Admin Asst II	2080	Unif-Scale - A 12 mos	010	11	\$62,416	Non-Ex	1	Admin Asst II	2080	Unif Scale - 12 mos	014	13	\$59,051	Non-Ex
9526	1	Admin Asst II	2080	Unif-Scale - A 12 mos	010	11	\$62,416	Non-Ex	1	Admin Asst II	2080	Unif Scale - 12 mos	014	13	\$59,051	Non-Ex
9527	1	Admin Asst II	2080	Unif-Scale - A 12 mos	010	11	\$62,416	Non-Ex	1	Admin Asst II	2080	Unif Scale - 12 mos	014	13	\$59,051	Non-Ex
9528	1	Admin Asst II	2080	Unif-Scale - A 12 mos	010	11	\$62,416	Non-Ex	1	Admin Asst II	2080	Unif Scale - 12 mos	014	13	\$59,051	Non-Ex
9529	1	Admin Asst II	2080	Unif-Scale - A 12 mos	010	11	\$62,416	Non-Ex	1	Admin Asst II	2080	Unif Scale - 12 mos	014	13	\$59,051	Non-Ex
9530	1	Admin Asst II	2080	Unif-Scale - A 12 mos	010	11	\$62,416	Non-Ex	1	Admin Asst II	2080	Unif Scale - 12 mos	014	13	\$59,051	Non-Ex
9531	1	Business Op Asst I/II/III	2080	Unif-Scale - A 12 mos	010	11	\$62,416	Non-Ex	1	Business Op Asst I/II/III	2080	Unif Scale - 12 mos	014	13	\$59,051	Non-Ex
9532	1	Student Information Asst III/IV	2080	Unif-Scale - A 12 mos	010	11	\$62,416	Non-Ex	1	Student Information Asst III/IV	2080	Unif Scale - 12 mos	014	13	\$59,051	Non-Ex
9533	1	Student Information Asst III/IV	2080	Unif-Scale - A 12 mos	010	11	\$62,416	Non-Ex	1	Student Information Asst III/IV	2080	Unif Scale - 12 mos	014	13	\$59,051	Non-Ex
9534	1	Painter II	2080	Unif-Scale - A 12 mos	010	11	\$62,416	Non-Ex	1	Painter II	2080	Unif Scale - 12 mos	014	13	\$59,051	Non-Ex
9535	1	Flooring Repairer	2080	Unif-Scale - A 12 mos	010	11	\$62,416	Non-Ex	1	Flooring Repairer	2080	Unif Scale - 12 mos	014	13	\$59,051	Non-Ex
9536	1	Refrigeration Techn I	2080	Unif-Scale - A 12 mos	010	11	\$62,416	Non-Ex	1	Refrigeration Techn I	2080	Unif Scale - 12 mos	014	13	\$59,051	Non-Ex
9537	1	Client Services Rep I/II/III	2080	Unif-Scale - A 12 mos	010	10	\$60,598	Non-Ex	1	Client Services Rep I/II/III	2080	Unif Scale - 12 mos	014	12	\$57,331	Non-Ex
9538	1	Admin Asst II	2080	Unif-Scale - A 12 mos	010	10	\$60,598	Non-Ex	1	Admin Asst II	2080	Unif Scale - 12 mos	014	12	\$57,331	Non-Ex
9539	1	Admin Asst II	2080	Unif-Scale - A 12 mos	010	10	\$60,598	Non-Ex	1	Admin Asst II	2080	Unif Scale - 12 mos	014	12	\$57,331	Non-Ex
9540	1	Admin Asst II	2080	Unif-Scale - A 12 mos	010	10	\$60,598	Non-Ex	1	Admin Asst II	2080	Unif Scale - 12 mos	014	12	\$57,331	Non-Ex
9541	1	Admin Asst II	2080	Unif-Scale - A 12 mos	010	10	\$60,598	Non-Ex	1	Admin Asst II	2080	Unif Scale - 12 mos	014	12	\$57,331	Non-Ex
9542	1	Admin Asst II	2080	Unif-Scale - A 12 mos	010	10	\$60,598	Non-Ex	1	Admin Asst II	2080	Unif Scale - 12 mos	014	12	\$57,331	Non-Ex
9543	1	Admin Asst II	2080	Unif-Scale - A 12 mos	010	10	\$60,598	Non-Ex	1	Admin Asst II	2080	Unif Scale - 12 mos	014	12	\$57,331	Non-Ex
9544	1	Admin Asst II	2080	Unif-Scale - A 12 mos	010	10	\$60,598	Non-Ex	1	Admin Asst II	2080	Unif Scale - 12 mos	014	12	\$57,331	Non-Ex
9545	1	Admin Asst II	2080	Unif-Scale - A 12 mos	010	10	\$60,598	Non-Ex	1	Admin Asst II	2080	Unif Scale - 12 mos	014	12	\$57,331	Non-Ex
9546	1	Admin Asst II	2080	Unif-Scale - A 12 mos	010	10	\$60,598	Non-Ex	1	Admin Asst II	2080	Unif Scale - 12 mos	014	12	\$57,331	Non-Ex
9547	1	Admin Asst II	2080	Unif-Scale - A 12 mos	010	10	\$60,598	Non-Ex	1	Admin Asst II	2080	Unif Scale - 12 mos	014	12	\$57,331	Non-Ex
9548	1	Admin Asst II	2080	Unif-Scale - A 12 mos	010	10	\$60,598	Non-Ex	1	Admin Asst II	2080	Unif Scale - 12 mos	014	12	\$57,331	Non-Ex

ID	FY19 Total FTE	FY19 Position Description	FY19 Annual Hours	FY19 Salary Scale Description	FY19 Grade	FY19 Step	FY19 Annual Salary	FY19 OT Status	FY18 Total FTE	FY18 Position Description	FY18 Annual Hours	FY18 Salary Scale Description	FY18 Grade	FY18 Step	FY18 Annual Salary	FY18 OT Status
9549	1	Admin Asst II	2080	Unif-Scale - A 12 mos	010	10	\$60,598	Non-Ex	1	Admin Asst II	2080	Unif Scale - 12 mos	014	12	\$57,331	Non-Ex
9550	1	Admin Asst II	2080	Unif-Scale - A 12 mos	010	10	\$60,598	Non-Ex	1	Admin Asst II	2080	Unif Scale - 12 mos	014	12	\$57,331	Non-Ex
9551	1	Admin Asst II	2080	Unif-Scale - A 12 mos	010	10	\$60,598	Non-Ex	1	Admin Asst II	2080	Unif Scale - 12 mos	014	12	\$57,331	Non-Ex
9552	1	Business Op Asst I/II/III	2080	Unif-Scale - A 12 mos	010	10	\$60,598	Non-Ex	1	Business Op Asst I/II/III	2080	Unif Scale - 12 mos	014	12	\$57,331	Non-Ex
9553	1	Business Op Asst I/II/III	2080	Unif-Scale - A 12 mos	010	10	\$60,598	Non-Ex	1	Business Op Asst I/II/III	2080	Unif Scale - 12 mos	014	12	\$57,331	Non-Ex
9554	1	Student Information Asst III/IV	2080	Unif-Scale - A 12 mos	010	10	\$60,598	Non-Ex	1	Student Information Asst III/IV	2080	Unif Scale - 12 mos	014	12	\$57,331	Non-Ex
9555	1	Student Information Asst III/IV	2080	Unif-Scale - A 12 mos	010	10	\$60,598	Non-Ex	1	Student Information Asst III/IV	2080	Unif Scale - 12 mos	014	12	\$57,331	Non-Ex
9556	1	Appliance & Equipment Techn II	2080	Unif-Scale - A 12 mos	010	10	\$60,598	Non-Ex	1	Appliance & Equipment Techn II	2080	Unif Scale - 12 mos	014	12	\$57,331	Non-Ex
9557	1	Building Supervisor III	2080	Unif-Scale - A 12 mos	010	10	\$60,598	Non-Ex	1	Building Supervisor III	2080	Unif Scale - 12 mos	014	12	\$57,331	Non-Ex
9558	1	Building Supervisor III	2080	Unif-Scale - A 12 mos	010	10	\$60,598	Non-Ex	1	Building Supervisor III	2080	Unif Scale - 12 mos	014	12	\$57,331	Non-Ex
9559	1	Edal Diagnostician	1635	Teacher - < 12 mos	004	19	\$103,076	Exempt	1	Edal Diagnostician	1635	Teacher - < 12 mos	004	18	\$97,512	Exempt
9560	1	Resource Teacher, Spec Ed	1635	Teacher - < 12 mos	004	19	\$103,076	Exempt	1	Resource Teacher, Spec Ed	1635	Teacher - < 12 mos	004	18	\$97,512	Exempt
9561	1	Instrctnal Coach	1635	Teacher - < 12 mos	004	19	\$103,076	Exempt	1	Instrctnal Coach	1635	Teacher - < 12 mos	004	18	\$97,512	Exempt
9562	1	Instrctnal Coach	1635	Teacher - < 12 mos	004	19	\$103,076	Exempt	1	Instrctnal Coach	1635	Teacher - < 12 mos	004	18	\$97,512	Exempt
9563	1	Instrctnal Coach	1635	Teacher - < 12 mos	004	19	\$103,076	Exempt	1	Instrctnal Coach	1635	Teacher - < 12 mos	004	18	\$97,512	Exempt
9564	1	Instrctnal Coach	1635	Teacher - < 12 mos	004	19	\$103,076	Exempt	1	Instrctnal Coach	1635	Teacher - < 12 mos	004	18	\$97,512	Exempt
9565	1	Instrctnal Coach	1635	Teacher - < 12 mos	004	19	\$103,076	Exempt	1	Instrctnal Coach	1635	Teacher - < 12 mos	004	18	\$97,512	Exempt
9566	1	ESOL Assessment Teacher	1635	Teacher - < 12 mos	004	19	\$103,076	Exempt	1	ESOL Assessment Teacher	1635	Teacher - < 12 mos	004	18	\$97,512	Exempt
9567	1	ESOL Assessment Teacher	1635	Teacher - < 12 mos	004	19	\$103,076	Exempt	1	ESOL Assessment Teacher	1635	Teacher - < 12 mos	004	18	\$97,512	Exempt
9568	1	School Counselor, MS	1560	Teacher - < 12 mos	004	19	\$98,348	Exempt	1	School Counselor, MS	1560	Teacher - < 12 mos	004	18	\$93,039	Exempt
9569	1	Band Dir, HS	1560	Teacher - < 12 mos	004	19	\$98,348	Exempt	1	Band Dir, HS	1560	Teacher - < 12 mos	004	18	\$93,039	Exempt
9570	1	Band Dir, HS	1560	Teacher - < 12 mos	004	19	\$98,348	Exempt	1	Band Dir, HS	1560	Teacher - < 12 mos	004	18	\$93,039	Exempt
9571	1	Band Dir, HS	1560	Teacher - < 12 mos	004	19	\$98,348	Exempt	1	Band Dir, HS	1560	Teacher - < 12 mos	004	18	\$93,039	Exempt
9572	0.6	Resource Teacher, ES	1455	Teacher - < 12 mos	004	19	\$55,037	Exempt	0.6	Resource Teacher, ES	1455	Teacher - < 12 mos	004	18	\$52,066	Exempt
9573	1	Career & Transition Teacher	1485	Teacher - < 12 mos	004	19	\$93,620	Exempt	1	Career & Transition Teacher	1485	Teacher - < 12 mos	004	18	\$88,566	Exempt
9574	1	Kindergarten Teacher, ES	1455	Teacher - < 12 mos	004	19	\$91,729	Exempt	1	Kindergarten Teacher, ES	1455	Teacher - < 12 mos	004	18	\$86,777	Exempt
9575	1	Kindergarten Teacher, ES	1455	Teacher - < 12 mos	004	19	\$91,729	Exempt	1	Kindergarten Teacher, ES	1455	Teacher - < 12 mos	004	18	\$86,777	Exempt
9576	1	Kindergarten Teacher, ES	1455	Teacher - < 12 mos	004	19	\$91,729	Exempt	1	Kindergarten Teacher, ES	1455	Teacher - < 12 mos	004	18	\$86,777	Exempt
9577	1	Kindergarten Teacher, ES	1455	Teacher - < 12 mos	004	19	\$91,729	Exempt	1	Kindergarten Teacher, ES	1455	Teacher - < 12 mos	004	18	\$86,777	Exempt
9578	1	FECEP/Headstart Teacher	1455	Teacher - < 12 mos	004	19	\$91,729	Exempt	1	FECEP/Headstart Teacher	1455	Teacher - < 12 mos	004	18	\$86,777	Exempt
9579	1	FECEP/Headstart Teacher	1455	Teacher - < 12 mos	004	19	\$91,729	Exempt	1	FECEP/Headstart Teacher	1455	Teacher - < 12 mos	004	18	\$86,777	Exempt
9580	1	Phys Ed Teacher, ES	1455	Teacher - < 12 mos	004	19	\$91,729	Exempt	1	Phys Ed Teacher, ES	1455	Teacher - < 12 mos	004	18	\$86,777	Exempt
9581	1	Phys Ed Teacher, ES	1455	Teacher - < 12 mos	004	19	\$91,729	Exempt	1	Phys Ed Teacher, ES	1455	Teacher - < 12 mos	004	18	\$86,777	Exempt
9582	1	Phys Ed Teacher, ES	1455	Teacher - < 12 mos	004	19	\$91,729	Exempt	1	Phys Ed Teacher, ES	1455	Teacher - < 12 mos	004	18	\$86,777	Exempt
9583	1	Phys Ed Teacher, ES	1455	Teacher - < 12 mos	004	19	\$91,729	Exempt	1	Phys Ed Teacher, ES	1455	Teacher - < 12 mos	004	18	\$86,777	Exempt
9584	1	Music Teacher, ES	1455	Teacher - < 12 mos	004	19	\$91,729	Exempt	1	Music Teacher, ES	1455	Teacher - < 12 mos	004	18	\$86,777	Exempt
9585	1	Music Teacher, ES	1455	Teacher - < 12 mos	004	19	\$91,729	Exempt	1	Music Teacher, ES	1455	Teacher - < 12 mos	004	18	\$86,777	Exempt
9586	1	Music Teacher, ES	1455	Teacher - < 12 mos	004	19	\$91,729	Exempt	1	Music Teacher, ES	1455	Teacher - < 12 mos	004	18	\$86,777	Exempt
9587	1	School Counselor, ES	1455	Teacher - < 12 mos	004	19	\$91,729	Exempt	1	School Counselor, ES	1455	Teacher - < 12 mos	004	18	\$86,777	Exempt
9588	1	School Counselor, ES	1455	Teacher - < 12 mos	004	19	\$91,729	Exempt	1	School Counselor, ES	1455	Teacher - < 12 mos	004	18	\$86,777	Exempt
9589	1	School Counselor, ES	1455	Teacher - < 12 mos	004	19	\$91,729	Exempt	1	School Counselor, ES	1455	Teacher - < 12 mos	004	18	\$86,777	Exempt
9590	1	School Counselor, ES	1455	Teacher - < 12 mos	004	19	\$91,729	Exempt	1	School Counselor, ES	1455	Teacher - < 12 mos	004	18	\$86,777	Exempt
9591	1	School Counselor, ES	1455	Teacher - < 12 mos	004	19	\$91,729	Exempt	1	School Counselor, ES	1455	Teacher - < 12 mos	004	18	\$86,777	Exempt
9592	1	School Counselor, ES	1455	Teacher - < 12 mos	004	19	\$91,729	Exempt	1	School Counselor, ES	1455	Teacher - < 12 mos	004	18	\$86,777	Exempt

ID	FY19 Total FTE	FY19 Position Description	FY19 Annual Hours	FY19 Salary Scale Description	FY19 Grade	FY19 Step	FY19 Annual Salary	FY19 OT Status	FY18 Total FTE	FY18 Position Description	FY18 Annual Hours	FY18 Salary Scale Description	FY18 Grade	FY18 Step	FY18 Annual Salary	FY18 OT Status
9769	1	Network Design & Eng Teacher, HS	1552	TJ Teacher - < 12 mos	004	19	\$98,150	Exempt	1	Network Design & Eng Teacher, HS	1552	TJ Teacher - < 12 mos	004	18	\$92,851	Exempt
9770	0.8	Speech Lang Pathologist	1455	Teacher - < 12 mos	004	19	\$73,383	Exempt	0.8	Speech Lang Pathologist	1455	Teacher - < 12 mos	004	18	\$69,421	Exempt
9771	1	School Counselor, MS	1522.5	Teacher - < 12 mos	005	19	\$98,689	Exempt	1	School Counselor, MS	1522.5	Teacher - < 12 mos	005	18	\$93,359	Exempt
9772	1	School Counselor, MS	1522.5	Teacher - < 12 mos	005	19	\$98,689	Exempt	1	School Counselor, MS	1522.5	Teacher - < 12 mos	005	18	\$93,359	Exempt
9773	1	School Counselor, HS	1522.5	Teacher - < 12 mos	005	19	\$98,689	Exempt	1	School Counselor, HS	1522.5	Teacher - < 12 mos	005	18	\$93,359	Exempt
9774	1	School Counselor, HS	1522.5	Teacher - < 12 mos	005	19	\$98,689	Exempt	1	School Counselor, HS	1522.5	Teacher - < 12 mos	005	18	\$93,359	Exempt
9775	1	Head Librarian, HS	1522.5	Teacher - < 12 mos	005	19	\$98,689	Exempt	1	Head Librarian, HS	1522.5	Teacher - < 12 mos	005	18	\$93,359	Exempt
9776	1	Kindergarten Teacher, ES	1455	Teacher - < 12 mos	005	19	\$94,314	Exempt	1	Kindergarten Teacher, ES	1455	Teacher - < 12 mos	005	18	\$89,220	Exempt
9777	1	Kindergarten Teacher, ES	1455	Teacher - < 12 mos	005	19	\$94,314	Exempt	1	Kindergarten Teacher, ES	1455	Teacher - < 12 mos	005	18	\$89,220	Exempt
9778	1	Kindergarten Teacher, ES	1455	Teacher - < 12 mos	005	19	\$94,314	Exempt	1	Kindergarten Teacher, ES	1455	Teacher - < 12 mos	005	18	\$89,220	Exempt
9779	1	Phys Ed Teacher, ES	1455	Teacher - < 12 mos	005	19	\$94,314	Exempt	1	Phys Ed Teacher, ES	1455	Teacher - < 12 mos	005	18	\$89,220	Exempt
9780	1	School Counselor, ES	1455	Teacher - < 12 mos	005	19	\$94,314	Exempt	1	School Counselor, ES	1455	Teacher - < 12 mos	005	18	\$89,220	Exempt
9781	1	Reading Teacher, ES	1455	Teacher - < 12 mos	005	19	\$94,314	Exempt	1	Reading Teacher, ES	1455	Teacher - < 12 mos	005	18	\$89,220	Exempt
9782	1	Librarian, ES	1455	Teacher - < 12 mos	005	19	\$94,314	Exempt	1	Librarian, ES	1455	Teacher - < 12 mos	005	18	\$89,220	Exempt
9783	1	Librarian, ES	1455	Teacher - < 12 mos	005	19	\$94,314	Exempt	1	Librarian, ES	1455	Teacher - < 12 mos	005	18	\$89,220	Exempt
9784	1	Librarian, ES	1455	Teacher - < 12 mos	005	19	\$94,314	Exempt	1	Librarian, ES	1455	Teacher - < 12 mos	005	18	\$89,220	Exempt
9785	1	Librarian, ES	1455	Teacher - < 12 mos	005	19	\$94,314	Exempt	1	Librarian, ES	1455	Teacher - < 12 mos	005	18	\$89,220	Exempt
9786	1	ESOL Teacher, ES	1455	Teacher - < 12 mos	005	19	\$94,314	Exempt	1	ESOL Teacher, ES	1455	Teacher - < 12 mos	005	18	\$89,220	Exempt
9787	1	ESOL Teacher, ES	1455	Teacher - < 12 mos	005	19	\$94,314	Exempt	1	ESOL Teacher, ES	1455	Teacher - < 12 mos	005	18	\$89,220	Exempt
9788	1	Gifted Ed Center Teacher, ES	1455	Teacher - < 12 mos	005	19	\$94,314	Exempt	1	Gifted Ed Center Teacher, ES	1455	Teacher - < 12 mos	005	18	\$89,220	Exempt
9789	1	Gifted Ed Center Teacher, ES	1455	Teacher - < 12 mos	005	19	\$94,314	Exempt	1	Gifted Ed Center Teacher, ES	1455	Teacher - < 12 mos	005	18	\$89,220	Exempt
9790	1	Gifted Ed Center Teacher, ES	1455	Teacher - < 12 mos	005	19	\$94,314	Exempt	1	Gifted Ed Center Teacher, ES	1455	Teacher - < 12 mos	005	18	\$89,220	Exempt
9791	1	Gifted Ed Center Teacher, ES	1455	Teacher - < 12 mos	005	19	\$94,314	Exempt	1	Gifted Ed Center Teacher, ES	1455	Teacher - < 12 mos	005	18	\$89,220	Exempt
9792	1	Resource Teacher, ES	1455	Teacher - < 12 mos	005	19	\$94,314	Exempt	1	Resource Teacher, ES	1455	Teacher - < 12 mos	005	18	\$89,220	Exempt
9793	1	Gifted Ed Teacher, ES	1455	Teacher - < 12 mos	005	19	\$94,314	Exempt	1	Gifted Ed Teacher, ES	1455	Teacher - < 12 mos	005	18	\$89,220	Exempt
9794	1	Gifted Ed Teacher, ES	1455	Teacher - < 12 mos	005	19	\$94,314	Exempt	1	Gifted Ed Teacher, ES	1455	Teacher - < 12 mos	005	18	\$89,220	Exempt
9795	1	Gifted Ed Teacher, ES	1455	Teacher - < 12 mos	005	19	\$94,314	Exempt	1	Gifted Ed Teacher, ES	1455	Teacher - < 12 mos	005	18	\$89,220	Exempt
9796	0.5	Title I Resource Teacher, ES	1455	Teacher - < 12 mos	005	19	\$47,157	Exempt	0.5	Title I Resource Teacher, ES	1455	Teacher - < 12 mos	005	18	\$44,610	Exempt
9797	1	Spanish Immersion Teacher, ES	1455	Teacher - < 12 mos	005	19	\$94,314	Exempt	1	Spanish Immersion Teacher, ES	1455	Teacher - < 12 mos	005	18	\$89,220	Exempt
9798	1	Spanish Immersion Teacher, ES	1455	Teacher - < 12 mos	005	19	\$94,314	Exempt	1	Spanish Immersion Teacher, ES	1455	Teacher - < 12 mos	005	18	\$89,220	Exempt
9799	1	Grades 1-3 Teacher, ES	1455	Teacher - < 12 mos	005	19	\$94,314	Exempt	1	Grades 1-3 Teacher, ES	1455	Teacher - < 12 mos	005	18	\$89,220	Exempt
9800	1	Grades 1-3 Teacher, ES	1455	Teacher - < 12 mos	005	19	\$94,314	Exempt	1	Grades 1-3 Teacher, ES	1455	Teacher - < 12 mos	005	18	\$89,220	Exempt
9801	1	Grades 1-3 Teacher, ES	1455	Teacher - < 12 mos	005	19	\$94,314	Exempt	1	Grades 1-3 Teacher, ES	1455	Teacher - < 12 mos	005	18	\$89,220	Exempt
9802	1	Grades 1-3 Teacher, ES	1455	Teacher - < 12 mos	005	19	\$94,314	Exempt	1	Grades 1-3 Teacher, ES	1455	Teacher - < 12 mos	005	18	\$89,220	Exempt
9803	1	Grades 1-3 Teacher, ES	1455	Teacher - < 12 mos	005	19	\$94,314	Exempt	1	Grades 1-3 Teacher, ES	1455	Teacher - < 12 mos	005	18	\$89,220	Exempt
9804	1	Grades 1-3 Teacher, ES	1455	Teacher - < 12 mos	005	19	\$94,314	Exempt	1	Gifted Ed Center Teacher, ES	1455	Teacher - < 12 mos	005	18	\$89,220	Exempt
9805	1	Grades 1-3 Teacher, ES	1455	Teacher - < 12 mos	005	19	\$94,314	Exempt	1	Grades 1-3 Teacher, ES	1455	Teacher - < 12 mos	005	18	\$89,220	Exempt
9806	1	Grades 4-6 Teacher, ES	1455	Teacher - < 12 mos	005	19	\$94,314	Exempt	1	Resource Teacher, ES	1455	Teacher - < 12 mos	005	18	\$89,220	Exempt
9807	1	English Teacher, MS	1455	Teacher - < 12 mos	005	19	\$94,314	Exempt	1	English Teacher, MS	1455	Teacher - < 12 mos	005	18	\$89,220	Exempt
9808	1	English Teacher, MS	1455	Teacher - < 12 mos	005	19	\$94,314	Exempt	1	English Teacher, MS	1455	Teacher - < 12 mos	005	18	\$89,220	Exempt
9809	1	Band Music Teacher, MS	1455	Teacher - < 12 mos	005	19	\$94,314	Exempt	1	Band Music Teacher, MS	1455	Teacher - < 12 mos	005	18	\$89,220	Exempt
9810	1	Mathematics Teacher, MS	1455	Teacher - < 12 mos	005	19	\$94,314	Exempt	1	Mathematics Teacher, MS	1455	Teacher - < 12 mos	005	18	\$89,220	Exempt
9811	1	Mathematics Teacher, MS	1455	Teacher - < 12 mos	005	19	\$94,314	Exempt	1	Mathematics Teacher, MS	1455	Teacher - < 12 mos	005	18	\$89,220	Exempt
9812	1	Reading Teacher, MS	1455	Teacher - < 12 mos	005	19	\$94,314	Exempt	1	Reading Teacher, MS	1455	Teacher - < 12 mos	005	18	\$89,220	Exempt

ID	FY19	FY19	FY19	FY19	FY19	FY19	FY19	FY19	FY18	FY18	FY18	FY18	FY18	FY18	FY18	FY18
	Total FTE	Position Description	Annual Hours	Salary Scale Description	Grade	Step	Annual Salary	OT Status	Total FTE	Position Description	Annual Hours	Salary Scale Description	Grade	Step	Annual Salary	OT Status
9813	0.5	ESOL Teacher, MS	1455	Teacher - < 12 mos	005	19	\$47,157	Exempt	0.5	ESOL Teacher, MS	1455	Teacher - < 12 mos	005	18	\$44,610	Exempt
9814	1	ESOL Teacher, MS	1455	Teacher - < 12 mos	005	19	\$94,314	Exempt	1	ESOL Teacher, MS	1455	Teacher - < 12 mos	005	18	\$89,220	Exempt
9815	1	Biology Teacher, MS	1455	Teacher - < 12 mos	005	19	\$94,314	Exempt	1	Biology Teacher, MS	1455	Teacher - < 12 mos	005	18	\$89,220	Exempt
9816	1	Librarian, MS	1455	Teacher - < 12 mos	005	19	\$94,314	Exempt	1	Librarian, MS	1455	Teacher - < 12 mos	005	18	\$89,220	Exempt
9817	1	English Teacher, HS	1455	Teacher - < 12 mos	005	19	\$94,314	Exempt	1	English Teacher, HS	1455	Teacher - < 12 mos	005	18	\$89,220	Exempt
9818	1	English Teacher, HS	1455	Teacher - < 12 mos	005	19	\$94,314	Exempt	1	English Teacher, HS	1455	Teacher - < 12 mos	005	18	\$89,220	Exempt
9819	1	English Teacher, HS	1455	Teacher - < 12 mos	005	19	\$94,314	Exempt	1	English Teacher, MS	1455	Teacher - < 12 mos	005	18	\$89,220	Exempt
9820	1	Mathematics Teacher, HS	1455	Teacher - < 12 mos	005	19	\$94,314	Exempt	1	Mathematics Teacher, HS	1455	Teacher - < 12 mos	005	18	\$89,220	Exempt
9821	1	Mathematics Teacher, HS	1455	Teacher - < 12 mos	005	19	\$94,314	Exempt	1	Mathematics Teacher, HS	1455	Teacher - < 12 mos	005	18	\$89,220	Exempt
9822	1	Mathematics Teacher, HS	1455	Teacher - < 12 mos	005	19	\$94,314	Exempt	1	Mathematics Teacher, HS	1455	Teacher - < 12 mos	005	18	\$89,220	Exempt
9823	1	Mathematics Teacher, HS	1455	Teacher - < 12 mos	005	19	\$94,314	Exempt	1	Mathematics Teacher, HS	1455	Teacher - < 12 mos	005	18	\$89,220	Exempt
9824	1	Art Teacher, HS	1455	Teacher - < 12 mos	005	19	\$94,314	Exempt	1	Art Teacher, HS	1455	Teacher - < 12 mos	005	18	\$89,220	Exempt
9825	1	ESOL Teacher, HS	1455	Teacher - < 12 mos	005	19	\$94,314	Exempt	1	ESOL Teacher, HS	1455	Teacher - < 12 mos	005	18	\$89,220	Exempt
9826	1	Spanish Lang Teacher, HS	1455	Teacher - < 12 mos	005	19	\$94,314	Exempt	1	Spanish Lang Teacher, HS	1455	Teacher - < 12 mos	005	18	\$89,220	Exempt
9827	1	Physics Teacher, HS	1455	Teacher - < 12 mos	005	19	\$94,314	Exempt	1	Physics Teacher, HS	1455	Teacher - < 12 mos	005	18	\$89,220	Exempt
9828	1	Biology Teacher, HS	1455	Teacher - < 12 mos	005	19	\$94,314	Exempt	1	Biology Teacher, HS	1455	Teacher - < 12 mos	005	18	\$89,220	Exempt
9829	1	Biology Teacher, HS	1455	Teacher - < 12 mos	005	19	\$94,314	Exempt	1	Chemistry Teacher, HS	1455	Teacher - < 12 mos	005	18	\$89,220	Exempt
9830	1	History & Soc Stud Teacher, HS	1455	Teacher - < 12 mos	005	19	\$94,314	Exempt	1	History & Soc Stud Teacher, HS	1455	Teacher - < 12 mos	005	18	\$89,220	Exempt
9831	1	Asst Dir, Student Activities, HS	1455	Teacher - < 12 mos	005	19	\$94,314	Exempt	1	Asst Dir, Student Activities, HS	1455	Teacher - < 12 mos	005	18	\$89,220	Exempt
9832	1	Librarian, HS	1455	Teacher - < 12 mos	005	19	\$94,314	Exempt	1	Librarian, HS	1455	Teacher - < 12 mos	005	18	\$89,220	Exempt
9833	1	Severe Disabs Teacher	1455	Teacher - < 12 mos	005	19	\$94,314	Exempt	1	Severe Disabs Teacher	1455	Teacher - < 12 mos	005	18	\$89,220	Exempt
9834	1	Learning Disabs Teacher, MS/HS	1455	Teacher - < 12 mos	005	19	\$94,314	Exempt	1	Learning Disabs Teacher, MS/HS	1455	Teacher - < 12 mos	005	18	\$89,220	Exempt
9835	1	Learning Disabs Teacher, MS/HS	1455	Teacher - < 12 mos	005	19	\$94,314	Exempt	1	Learning Disabs Teacher, MS/HS	1455	Teacher - < 12 mos	005	18	\$89,220	Exempt
9836	1	Speech Lang Pathologist	1455	Teacher - < 12 mos	005	19	\$94,314	Exempt	1	Speech Lang Pathologist	1455	Teacher - < 12 mos	005	18	\$89,220	Exempt
9837	1	Independent Living Skills Teacher	1455	Teacher - < 12 mos	005	19	\$94,314	Exempt	1	Independent Living Skills Teacher	1455	Teacher - < 12 mos	005	18	\$89,220	Exempt
9838	1	Alt School Teacher	1455	Teacher - < 12 mos	005	19	\$94,314	Exempt	1	Alt School Teacher	1455	Teacher - < 12 mos	005	18	\$89,220	Exempt
9839	1	Alt School Teacher	1455	Teacher - < 12 mos	005	19	\$94,314	Exempt	1	Alt School Teacher	1455	Teacher - < 12 mos	005	18	\$89,220	Exempt
9840	1	Alt School Teacher	1455	Teacher - < 12 mos	005	19	\$94,314	Exempt	1	Alt School Teacher	1455	Teacher - < 12 mos	005	18	\$89,220	Exempt
9841	1	Multiple Disabs Teacher	1455	Teacher - < 12 mos	005	19	\$94,314	Exempt	1	Multiple Disabs Teacher	1455	Teacher - < 12 mos	005	18	\$89,220	Exempt
9842	1	Itinerant Music, Strings, Teacher	1455	Teacher - < 12 mos	005	19	\$94,314	Exempt	1	Itinerant Music, Strings, Teacher	1455	Teacher - < 12 mos	005	18	\$89,220	Exempt
9843	1	Career Center Spec	1447.5	Unif-Scale - B < 12 mos	001	14	\$68,668	Exempt	1	Career Center Spec	1447.5	Unif Scale - < 12 mos	020	16	\$64,959	Exempt
9844	1	Assessment Coach	1560	Teacher - < 12 mos	005	19	\$101,120	Exempt	1	Assessment Coach	1560	Teacher - < 12 mos	005	18	\$95,658	Exempt
9845	1	Itinerant Music, Strings, Teacher	1552	TJ Teacher - < 12 mos	005	19	\$100,916	Exempt	1	Itinerant Music, Strings, Teacher	1552	TJ Teacher - < 12 mos	005	18	\$95,465	Exempt
9846	1	Admin Asst I	1752	Unif-Scale - A < 12 mos	009	7	\$48,928	Non-Ex	1	Admin Asst I	1752	Unif Scale - < 12 mos	013	9	\$46,285	Non-Ex
9847	1	Admin Asst I	1752	Unif-Scale - A < 12 mos	009	7	\$48,928	Non-Ex	1	Admin Asst I	1752	Unif Scale - < 12 mos	013	9	\$46,285	Non-Ex
9848	1	Admin Asst I	1752	Unif-Scale - A < 12 mos	009	7	\$48,928	Non-Ex	1	Admin Asst I	1752	Unif Scale - < 12 mos	013	9	\$46,285	Non-Ex
9849	1	Admin Asst I	1752	Unif-Scale - A < 12 mos	009	7	\$48,928	Non-Ex	1	Admin Asst I	1752	Unif Scale - < 12 mos	013	9	\$46,285	Non-Ex
9850	1	Admin Asst I	1752	Unif-Scale - A < 12 mos	009	7	\$48,928	Non-Ex	1	Admin Asst I	1752	Unif Scale - < 12 mos	013	9	\$46,285	Non-Ex
9851	1	Admin Asst I	1752	Unif-Scale - A < 12 mos	009	7	\$48,928	Non-Ex	1	Admin Asst I	1752	Unif Scale - < 12 mos	013	9	\$46,285	Non-Ex
9852	1	Admin Asst I	1752	Unif-Scale - A < 12 mos	009	7	\$48,928	Non-Ex	1	Admin Asst I	1752	Unif Scale - < 12 mos	013	9	\$46,285	Non-Ex
9853	1	Admin Asst I	1752	Unif-Scale - A < 12 mos	009	7	\$48,928	Non-Ex	1	Admin Asst I	1752	Unif Scale - < 12 mos	013	9	\$46,285	Non-Ex
9854	1	Admin Asst I	1752	Unif-Scale - A < 12 mos	009	7	\$48,928	Non-Ex	1	Admin Asst I	1752	Unif Scale - < 12 mos	013	9	\$46,285	Non-Ex
9855	1	Admin Asst I	1752	Unif-Scale - A < 12 mos	009	7	\$48,928	Non-Ex	1	Admin Asst I	1752	Unif Scale - < 12 mos	013	9	\$46,285	Non-Ex
9856	1	Resource Teacher, Spec Ed	1635	Teacher - < 12 mos	005	19	\$105,982	Exempt	1	Curric Resource Teacher	1635	Teacher - < 12 mos	005	18	\$100,257	Exempt

ID	FY19 Total FTE	FY19 Position Description	FY19 Annual Hours	FY19 Salary Scale Description	FY19 Grade	FY19 Step	FY19 Annual Salary	FY19 OT Status	FY18 Total FTE	FY18 Position Description	FY18 Annual Hours	FY18 Salary Scale Description	FY18 Grade	FY18 Step	FY18 Annual Salary	FY18 OT Status
9857	1	Assistive Tech Spch Lang Pathologist	1635	Teacher - < 12 mos	005	19	\$105,982	Exempt	1	Assistive Tech Spch Lang Pathologist	1635	Teacher - < 12 mos	005	18	\$100,257	Exempt
9858	1	Tech Resource Teacher, Spec Ed	1635	Teacher - < 12 mos	005	19	\$105,982	Exempt	1	Tech Resource Teacher, Spec Ed	1635	Teacher - < 12 mos	005	18	\$100,257	Exempt
9859	1	Curric Resource Teacher	1635	Teacher - < 12 mos	005	19	\$105,982	Exempt	1	Curric Resource Teacher	1635	Teacher - < 12 mos	005	18	\$100,257	Exempt
9860	1	Attendance Officer	1592	Unif-Scale - B < 12 mos	001	15	\$77,412	Exempt	1	Attendance Officer	1592	Unif Scale - < 12 mos	020	17	\$73,230	Exempt
9861	1	Admin Asst I	1752	Unif-Scale - A < 12 mos	009	6	\$47,274	Non-Ex	1	Admin Asst I	1752	Unif Scale - < 12 mos	013	8	\$44,720	Non-Ex
9862	1	Safety & Security Spec	1552	Unif-Scale - B < 12 mos	001	12	\$70,078	Exempt	1	Safety & Security Spec	1552	Unif Scale - < 12 mos	020	14	\$66,292	Exempt
9863	1	Admin Asst I	1752	Unif-Scale - A < 12 mos	009	8	\$50,641	Non-Ex	1	Admin Asst I	1752	Unif Scale - < 12 mos	013	10	\$47,905	Non-Ex
9864	1	Admin Asst I	1752	Unif-Scale - A < 12 mos	009	8	\$50,641	Non-Ex	1	Admin Asst I	1752	Unif Scale - < 12 mos	013	10	\$47,905	Non-Ex
9865	1	Admin Asst I	1752	Unif-Scale - A < 12 mos	009	8	\$50,641	Non-Ex	1	Admin Asst I	1752	Unif Scale - < 12 mos	013	10	\$47,905	Non-Ex
9866	1	Safety & Security Spec	1552	Unif-Scale - B < 12 mos	001	14	\$73,626	Exempt	1	Safety & Security Spec	1552	Unif Scale - < 12 mos	020	16	\$69,648	Exempt
9867	1	Safety & Security Spec	1552	Unif-Scale - B < 12 mos	001	14	\$73,626	Exempt	1	Safety & Security Spec	1552	Unif Scale - < 12 mos	020	16	\$69,648	Exempt
9868	1	Attendance Officer	1592	Unif-Scale - B < 12 mos	001	12	\$71,885	Exempt	1	Attendance Officer	1592	Unif Scale - < 12 mos	020	14	\$68,001	Exempt
9869	0.5	Admin Asst I	1752	Unif-Scale - A < 12 mos	009	7	\$24,464	Non-Ex	0.5	Admin Asst I	1752	Unif Scale - < 12 mos	013	9	\$23,142	Non-Ex
9870	1	Career Center Spec	1447.5	Unif-Scale - B < 12 mos	001	12	\$65,360	Exempt	1	Career Center Spec	1447.5	Unif Scale - < 12 mos	020	14	\$61,828	Exempt
9871	1	English Teacher, HS	1552	TJ Teacher - < 12 mos	002	15	\$79,550	Exempt	1	English Teacher, HS	1552	TJ Teacher - < 12 mos	002	14	\$75,251	Exempt
9872	1	Kindergarten Teacher, ES	1455	Teacher - < 12 mos	002	15	\$74,346	Exempt	1	Kindergarten Teacher, ES	1455	Teacher - < 12 mos	002	14	\$70,328	Exempt
9873	1	Kindergarten Teacher, ES	1455	Teacher - < 12 mos	002	15	\$74,346	Exempt	1	Kindergarten Teacher, ES	1455	Teacher - < 12 mos	002	14	\$70,328	Exempt
9874	1	Kindergarten Teacher, ES	1455	Teacher - < 12 mos	002	15	\$74,346	Exempt	1	Kindergarten Teacher, ES	1455	Teacher - < 12 mos	002	14	\$70,328	Exempt
9875	1	Phys Ed Teacher, ES	1455	Teacher - < 12 mos	002	15	\$74,346	Exempt	1	Phys Ed Teacher, ES	1455	Teacher - < 12 mos	002	14	\$70,328	Exempt
9876	1	Gifted Ed Center Teacher, ES	1455	Teacher - < 12 mos	002	15	\$74,346	Exempt	1	Gifted Ed Center Teacher, ES	1455	Teacher - < 12 mos	002	14	\$70,328	Exempt
9877	1	Gifted Ed Teacher, ES	1455	Teacher - < 12 mos	002	15	\$74,346	Exempt	1	Gifted Ed Teacher, ES	1455	Teacher - < 12 mos	002	14	\$70,328	Exempt
9878	1	Gifted Ed Teacher, ES	1455	Teacher - < 12 mos	002	15	\$74,346	Exempt	1	Gifted Ed Teacher, ES	1455	Teacher - < 12 mos	002	14	\$70,328	Exempt
9879	1	Title I Resource Teacher, ES	1455	Teacher - < 12 mos	002	15	\$74,346	Exempt	1	Title I Resource Teacher, ES	1455	Teacher - < 12 mos	002	14	\$70,328	Exempt
9880	1	French Immersion Teacher, ES	1455	Teacher - < 12 mos	002	15	\$74,346	Exempt	1	French Immersion Teacher, ES	1455	Teacher - < 12 mos	002	14	\$70,328	Exempt
9881	1	Grades 1-3 Teacher, ES	1455	Teacher - < 12 mos	002	15	\$74,346	Exempt	1	Grades 1-3 Teacher, ES	1455	Teacher - < 12 mos	002	14	\$70,328	Exempt
9882	1	Grades 4-6 Teacher, ES	1455	Teacher - < 12 mos	002	15	\$74,346	Exempt	1	Grades 4-6 Teacher, ES	1455	Teacher - < 12 mos	002	14	\$70,328	Exempt
9883	1	Grades 4-6 Teacher, ES	1455	Teacher - < 12 mos	002	15	\$74,346	Exempt	1	Grades 4-6 Teacher, ES	1455	Teacher - < 12 mos	002	14	\$70,328	Exempt
9884	1	Grades 4-6 Teacher, ES	1455	Teacher - < 12 mos	002	15	\$74,346	Exempt	1	Grades 4-6 Teacher, ES	1455	Teacher - < 12 mos	002	14	\$70,328	Exempt
9885	1	Resource Teacher, MS	1455	Teacher - < 12 mos	002	15	\$74,346	Exempt	1	Resource Teacher, MS	1455	Teacher - < 12 mos	002	14	\$70,328	Exempt
9886	1	English Teacher, MS	1455	Teacher - < 12 mos	002	15	\$74,346	Exempt	1	English Teacher, MS	1455	Teacher - < 12 mos	002	14	\$70,328	Exempt
9887	1	Mathematics Teacher, MS	1455	Teacher - < 12 mos	002	15	\$74,346	Exempt	1	Mathematics Teacher, MS	1455	Teacher - < 12 mos	002	14	\$70,328	Exempt
9888	1	Mathematics Teacher, HS	1455	Teacher - < 12 mos	002	15	\$74,346	Exempt	1	Mathematics Teacher, HS	1455	Teacher - < 12 mos	002	14	\$70,328	Exempt
9889	1	Health & Phys Ed Teacher, HS	1455	Teacher - < 12 mos	002	15	\$74,346	Exempt	1	Health & Phys Ed Teacher, HS	1455	Teacher - < 12 mos	002	14	\$70,328	Exempt
9890	1	Chemistry Teacher, HS	1455	Teacher - < 12 mos	002	15	\$74,346	Exempt	1	Chemistry Teacher, HS	1455	Teacher - < 12 mos	002	14	\$70,328	Exempt
9891	1	Asst Dir, Student Activities, HS	1455	Teacher - < 12 mos	002	15	\$74,346	Exempt	1	Asst Dir, Student Activities, HS	1455	Teacher - < 12 mos	002	14	\$70,328	Exempt
9892	1	Learning Disabs Teacher, MS/HS	1455	Teacher - < 12 mos	002	15	\$74,346	Exempt	1	Learning Disabs Teacher, MS/HS	1455	Teacher - < 12 mos	002	14	\$70,328	Exempt
9893	1	Preschool Teacher	1455	Teacher - < 12 mos	002	15	\$74,346	Exempt	1	Preschool Teacher	1455	Teacher - < 12 mos	002	14	\$70,328	Exempt
9894	1	Marketing Ed Teacher, HS	1522.5	Teacher - < 12 mos	001	14	\$73,426	Exempt	1	Marketing Ed Teacher, HS	1522.5	Teacher - < 12 mos	001	13	\$69,445	Exempt
9895	1	Auto Tech Teacher, HS	1552	TJ Teacher - < 12 mos	001	14	\$75,083	Exempt	1	Auto Tech Teacher, HS	1552	TJ Teacher - < 12 mos	001	13	\$71,012	Exempt
9896	1	Auto Tech Teacher, HS	1552	TJ Teacher - < 12 mos	001	14	\$75,083	Exempt	1	Auto Tech Teacher, HS	1552	TJ Teacher - < 12 mos	001	13	\$71,012	Exempt
9897	1	Licensed Practical Nurse Instructor, HS	1552	TJ Teacher - < 12 mos	001	14	\$75,083	Exempt	1	Licensed Practical Nurse Instructor, HS	1552	TJ Teacher - < 12 mos	001	13	\$71,012	Exempt
9898	1	Kindergarten Teacher, ES	1455	Teacher - < 12 mos	001	14	\$70,171	Exempt	1	Kindergarten Teacher, ES	1455	Teacher - < 12 mos	001	13	\$66,366	Exempt
9899	1	Kindergarten Teacher, ES	1455	Teacher - < 12 mos	001	14	\$70,171	Exempt	1	Kindergarten Teacher, ES	1455	Teacher - < 12 mos	001	13	\$66,366	Exempt
9900	1	Kindergarten Teacher, ES	1455	Teacher - < 12 mos	001	14	\$70,171	Exempt	1	Kindergarten Teacher, ES	1455	Teacher - < 12 mos	001	13	\$66,366	Exempt

ID	FY19 Total FTE	FY19 Position Description	FY19 Annual Hours	FY19 Salary Scale Description	FY19 Grade	FY19 Step	FY19 Annual Salary	FY19 OT Status	FY18 Total FTE	FY18 Position Description	FY18 Annual Hours	FY18 Salary Scale Description	FY18 Grade	FY18 Step	FY18 Annual Salary	FY18 OT Status
9901	1	Kindergarten Teacher, ES	1455	Teacher - < 12 mos	001	14	\$70,171	Exempt	1	Kindergarten Teacher, ES	1455	Teacher - < 12 mos	001	13	\$66,366	Exempt
9902	1	FECEP/Headstart Teacher	1455	Teacher - < 12 mos	001	14	\$70,171	Exempt	1	FECEP/Headstart Teacher	1455	Teacher - < 12 mos	001	13	\$66,366	Exempt
9903	1	Phys Ed Teacher, ES	1455	Teacher - < 12 mos	001	14	\$70,171	Exempt	1	Phys Ed Teacher, ES	1455	Teacher - < 12 mos	001	13	\$66,366	Exempt
9904	1	Music Teacher, ES	1455	Teacher - < 12 mos	001	14	\$70,171	Exempt	1	Music Teacher, ES	1455	Teacher - < 12 mos	001	13	\$66,366	Exempt
9905	1	Art Teacher, ES	1455	Teacher - < 12 mos	001	14	\$70,171	Exempt	1	Art Teacher, ES	1455	Teacher - < 12 mos	001	13	\$66,366	Exempt
9906	1	Art Teacher, ES	1455	Teacher - < 12 mos	001	14	\$70,171	Exempt	1	Art Teacher, ES	1455	Teacher - < 12 mos	001	13	\$66,366	Exempt
9907	1	ESOL Teacher, ES	1455	Teacher - < 12 mos	001	14	\$70,171	Exempt	1	ESOL Teacher, ES	1455	Teacher - < 12 mos	001	13	\$66,366	Exempt
9908	1	Gifted Ed Teacher, ES	1455	Teacher - < 12 mos	001	14	\$70,171	Exempt	1	Gifted Ed Teacher, ES	1455	Teacher - < 12 mos	001	13	\$66,366	Exempt
9909	1	Grades 1-3 Teacher, ES	1455	Teacher - < 12 mos	001	14	\$70,171	Exempt	1	Grades 1-3 Teacher, ES	1455	Teacher - < 12 mos	001	13	\$66,366	Exempt
9910	1	Grades 1-3 Teacher, ES	1455	Teacher - < 12 mos	001	14	\$70,171	Exempt	1	Grades 1-3 Teacher, ES	1455	Teacher - < 12 mos	001	13	\$66,366	Exempt
9911	1	Grades 1-3 Teacher, ES	1455	Teacher - < 12 mos	001	14	\$70,171	Exempt	1	Grades 1-3 Teacher, ES	1455	Teacher - < 12 mos	001	13	\$66,366	Exempt
9912	1	Grades 1-3 Teacher, ES	1455	Teacher - < 12 mos	001	14	\$70,171	Exempt	1	Grades 1-3 Teacher, ES	1455	Teacher - < 12 mos	001	13	\$66,366	Exempt
9913	1	Grades 1-3 Teacher, ES	1455	Teacher - < 12 mos	001	14	\$70,171	Exempt	1	Grades 1-3 Teacher, ES	1455	Teacher - < 12 mos	001	13	\$66,366	Exempt
9914	1	Grades 4-6 Teacher, ES	1455	Teacher - < 12 mos	001	14	\$70,171	Exempt	1	Grades 4-6 Teacher, ES	1455	Teacher - < 12 mos	001	13	\$66,366	Exempt
9915	1	Grades 4-6 Teacher, ES	1455	Teacher - < 12 mos	001	14	\$70,171	Exempt	1	Grades 4-6 Teacher, ES	1455	Teacher - < 12 mos	001	13	\$66,366	Exempt
9916	1	Grades 4-6 Teacher, ES	1455	Teacher - < 12 mos	001	14	\$70,171	Exempt	1	Grades 4-6 Teacher, ES	1455	Teacher - < 12 mos	001	13	\$66,366	Exempt
9917	1	Grades 4-6 Teacher, ES	1455	Teacher - < 12 mos	001	14	\$70,171	Exempt	1	Grades 4-6 Teacher, ES	1455	Teacher - < 12 mos	001	13	\$66,366	Exempt
9918	1	Grades 4-6 Teacher, ES	1455	Teacher - < 12 mos	001	14	\$70,171	Exempt	1	Grades 4-6 Teacher, ES	1455	Teacher - < 12 mos	001	13	\$66,366	Exempt
9919	1	Grades 4-6 Teacher, ES	1455	Teacher - < 12 mos	001	14	\$70,171	Exempt	1	Grades 4-6 Teacher, ES	1455	Teacher - < 12 mos	001	13	\$66,366	Exempt
9920	1	Grades 4-6 Teacher, ES	1455	Teacher - < 12 mos	001	14	\$70,171	Exempt	1	Grades 4-6 Teacher, ES	1455	Teacher - < 12 mos	001	13	\$66,366	Exempt
9921	1	Spanish FLES Teacher	1455	Teacher - < 12 mos	001	14	\$70,171	Exempt	1	Spanish FLES Teacher	1455	Teacher - < 12 mos	001	13	\$66,366	Exempt
9922	1	Spanish FLES Teacher	1455	Teacher - < 12 mos	001	14	\$70,171	Exempt	1	Spanish FLES Teacher	1455	Teacher - < 12 mos	001	13	\$66,366	Exempt
9923	1	Speech & Drama Teacher, MS	1455	Teacher - < 12 mos	001	14	\$70,171	Exempt	1	Speech & Drama Teacher, MS	1455	Teacher - < 12 mos	001	13	\$66,366	Exempt
9924	1	Band Music Teacher, MS	1455	Teacher - < 12 mos	001	14	\$70,171	Exempt	1	Band Music Teacher, MS	1455	Teacher - < 12 mos	001	13	\$66,366	Exempt
9925	1	Health & Phys Ed Teacher, MS	1455	Teacher - < 12 mos	001	14	\$70,171	Exempt	1	Health & Phys Ed Teacher, MS	1455	Teacher - < 12 mos	001	13	\$66,366	Exempt
9926	1	History & Soc Stud Teacher, MS	1455	Teacher - < 12 mos	001	14	\$70,171	Exempt	1	History & Soc Stud Teacher, MS	1455	Teacher - < 12 mos	001	13	\$66,366	Exempt
9927	1	Chinese Teacher, MS	1455	Teacher - < 12 mos	001	14	\$70,171	Exempt	1	Chinese Teacher, MS	1455	Teacher - < 12 mos	001	13	\$66,366	Exempt
9928	1	English Teacher, HS	1455	Teacher - < 12 mos	001	14	\$70,171	Exempt	1	English Teacher, HS	1455	Teacher - < 12 mos	001	13	\$66,366	Exempt
9929	1	English Teacher, HS	1455	Teacher - < 12 mos	001	14	\$70,171	Exempt	1	English Teacher, HS	1455	Teacher - < 12 mos	001	13	\$66,366	Exempt
9930	1	Mathematics Teacher, HS	1455	Teacher - < 12 mos	001	14	\$70,171	Exempt	1	Mathematics Teacher, HS	1455	Teacher - < 12 mos	001	13	\$66,366	Exempt
9931	1	Mathematics Teacher, HS	1455	Teacher - < 12 mos	001	14	\$70,171	Exempt	1	Mathematics Teacher, HS	1455	Teacher - < 12 mos	001	13	\$66,366	Exempt
9932	1	Health & Phys Ed Teacher, HS	1455	Teacher - < 12 mos	001	14	\$70,171	Exempt	1	Health & Phys Ed Teacher, HS	1455	Teacher - < 12 mos	001	13	\$66,366	Exempt
9933	1	Art Teacher, HS	1455	Teacher - < 12 mos	001	14	\$70,171	Exempt	1	Art Teacher, HS	1455	Teacher - < 12 mos	001	13	\$66,366	Exempt
9934	1	Spanish Lang Teacher, HS	1455	Teacher - < 12 mos	001	14	\$70,171	Exempt	1	Spanish Lang Teacher, HS	1455	Teacher - < 12 mos	001	13	\$66,366	Exempt
9935	1	German Lang Teacher, HS	1455	Teacher - < 12 mos	001	14	\$70,171	Exempt	1	German Lang Teacher, HS	1455	Teacher - < 12 mos	001	13	\$66,366	Exempt
9936	1	Italian Lang Teacher, HS	1455	Teacher - < 12 mos	001	14	\$70,171	Exempt	1	Italian FLES Teacher	1455	Teacher - < 12 mos	001	13	\$66,366	Exempt
9937	1	History & Soc Stud Teacher, HS	1455	Teacher - < 12 mos	001	14	\$70,171	Exempt	1	History & Soc Stud Teacher, HS	1455	Teacher - < 12 mos	001	13	\$66,366	Exempt
9938	1	Emotional Disabs Teacher	1455	Teacher - < 12 mos	001	14	\$70,171	Exempt	1	Emotional Disabs Teacher	1455	Teacher - < 12 mos	001	13	\$66,366	Exempt
9939	1	Learning Disabs Teacher, MS/HS	1455	Teacher - < 12 mos	001	14	\$70,171	Exempt	1	Learning Disabs Teacher, MS/HS	1455	Teacher - < 12 mos	001	13	\$66,366	Exempt
9940	1	Learning Disabs Teacher, MS/HS	1455	Teacher - < 12 mos	001	14	\$70,171	Exempt	1	Multiple Disabs Teacher	1455	Teacher - < 12 mos	001	13	\$66,366	Exempt
9941	1	Alt School Teacher	1455	Teacher - < 12 mos	001	14	\$70,171	Exempt	1	Alt School Teacher	1455	Teacher - < 12 mos	001	13	\$66,366	Exempt
9942	1	Multiple Disabs Teacher	1455	Teacher - < 12 mos	001	14	\$70,171	Exempt	1	Multiple Disabs Teacher	1455	Teacher - < 12 mos	001	13	\$66,366	Exempt
9943	1	Multiple Disabs Teacher	1455	Teacher - < 12 mos	001	14	\$70,171	Exempt	1	Multiple Disabs Teacher	1455	Teacher - < 12 mos	001	13	\$66,366	Exempt
9944	1	Itinerant Music, Strings, Teacher	1455	Teacher - < 12 mos	001	14	\$70,171	Exempt	1	Itinerant Music, Strings, Teacher	1455	Teacher - < 12 mos	001	13	\$66,366	Exempt

ID	FY19 Total FTE	FY19 Position Description	FY19 Annual Hours	FY19 Salary Scale Description	FY19 Grade	FY19 Step	FY19 Annual Salary	FY19 OT Status	FY18 Total FTE	FY18 Position Description	FY18 Annual Hours	FY18 Salary Scale Description	FY18 Grade	FY18 Step	FY18 Annual Salary	FY18 OT Status
9945	1	Itinerant Music, Strings, Teacher	1455	Teacher - < 12 mos	001	14	\$70,171	Exempt	1	Itinerant Music, Strings, Teacher	1455	Teacher - < 12 mos	001	13	\$66,366	Exempt
9946	1	Itinerant Music, Strings, Teacher	1455	Teacher - < 12 mos	001	14	\$70,171	Exempt	1	Itinerant Music, Strings, Teacher	1455	Teacher - < 12 mos	001	13	\$66,366	Exempt
9947	1	School Counselor, HS	1522.5	Teacher - < 12 mos	005	3	\$62,350	Exempt	1	School Counselor, HS	1522.5	Teacher - < 12 mos	005	2	\$58,964	Exempt
9948	1	Kindergarten Teacher, ES	1455	Teacher - < 12 mos	005	3	\$59,586	Exempt	1	Grades 4-6 Teacher, ES	1455	Teacher - < 12 mos	005	2	\$56,350	Exempt
9949	1	Librarian, ES	1455	Teacher - < 12 mos	005	3	\$59,586	Exempt	1	Librarian, ES	1455	Teacher - < 12 mos	005	2	\$56,350	Exempt
9950	1	Art Teacher, MS	1455	Teacher - < 12 mos	005	3	\$59,586	Exempt	1	Art Teacher, MS	1455	Teacher - < 12 mos	005	2	\$56,350	Exempt
9951	1	Music Teacher, HS	1455	Teacher - < 12 mos	005	3	\$59,586	Exempt	1	Music Teacher, HS	1455	Teacher - < 12 mos	005	2	\$56,350	Exempt
9952	1	ESOL Teacher, HS	1455	Teacher - < 12 mos	005	3	\$59,586	Exempt	1	ESOL Teacher, MS	1455	Teacher - < 12 mos	005	2	\$56,350	Exempt
9953	1	Chemistry Teacher, HS	1455	Teacher - < 12 mos	005	3	\$59,586	Exempt	1	Chemistry Teacher, HS	1455	Teacher - < 12 mos	005	2	\$56,350	Exempt
9954	1	History & Soc Stud Teacher, HS	1455	Teacher - < 12 mos	005	3	\$59,586	Exempt	1	History & Soc Stud Teacher, HS	1455	Teacher - < 12 mos	005	2	\$56,350	Exempt
9955	1	Chinese Lang Teacher, HS	1455	Teacher - < 12 mos	005	3	\$59,586	Exempt	1	Chinese Lang Teacher, HS	1455	Teacher - < 12 mos	005	2	\$56,350	Exempt
9956	1	Emotional Disabs Teacher	1455	Teacher - < 12 mos	005	3	\$59,586	Exempt	1	Learning Disabs Teacher, MS/HS	1455	Teacher - < 12 mos	005	2	\$56,350	Exempt
9957	1	Biology Teacher, MS	1455	Teacher - < 12 mos	004	26	\$97,639	Exempt	1	Biology Teacher, MS	1455	Teacher - < 12 mos	003	25	\$92,310	Exempt
9958	1	Admin Asst III	2080	Unif-Scale - A 12 mos	011	10	\$63,082	Non-Ex	1	Admin Asst III	2080	Unif Scale - 12 mos	015	12	\$59,635	Non-Ex
9959	1	Admin Asst III	2080	Unif-Scale - A 12 mos	011	10	\$63,082	Non-Ex	1	Admin Asst III	2080	Unif Scale - 12 mos	015	12	\$59,635	Non-Ex
9960	1	Industrial Electrician I	2080	Unif-Scale - A 12 mos	011	10	\$63,082	Non-Ex	1	Industrial Electrician I	2080	Unif Scale - 12 mos	015	12	\$59,635	Non-Ex
9961	1	Industrial Electrician I	2080	Unif-Scale - A 12 mos	011	10	\$63,082	Non-Ex	1	Industrial Electrician I	2080	Unif Scale - 12 mos	015	12	\$59,635	Non-Ex
9962	1	Locksmith II	2080	Unif-Scale - A 12 mos	011	10	\$63,082	Non-Ex	1	Locksmith II	2080	Unif Scale - 12 mos	015	12	\$59,635	Non-Ex
9963	1	Structural Trades Techn	2080	Unif-Scale - A 12 mos	011	10	\$63,082	Non-Ex	1	Structural Trades Techn	2080	Unif Scale - 12 mos	015	12	\$59,635	Non-Ex
9964	1	Finance Techn I/II	2080	Unif-Scale - A 12 mos	011	11	\$64,975	Non-Ex	1	Finance Techn I/II	2080	Unif Scale - 12 mos	015	13	\$61,424	Non-Ex
9965	1	Warehouse Asst Supervisor (B)	2080	Unif-Scale - A 12 mos	011	11	\$64,975	Non-Ex	1	Warehouse Asst Supervisor (B)	2080	Unif Scale - 12 mos	015	13	\$61,424	Non-Ex
9966	1	Admin Asst III	2080	Unif-Scale - A 12 mos	011	11	\$64,975	Non-Ex	1	Admin Asst III	2080	Unif Scale - 12 mos	015	13	\$61,424	Non-Ex
9967	1	Finance Asst I/II	2080	Unif-Scale - A 12 mos	011	11	\$64,975	Non-Ex	1	Finance Asst I/II	2080	Unif Scale - 12 mos	015	13	\$61,424	Non-Ex
9968	1	Industrial Electrician I	2080	Unif-Scale - A 12 mos	011	11	\$64,975	Non-Ex	1	Industrial Electrician I	2080	Unif Scale - 12 mos	015	13	\$61,424	Non-Ex
9969	1	Plumber I	2080	Unif-Scale - A 12 mos	011	11	\$64,975	Non-Ex	1	Plumber I	2080	Unif Scale - 12 mos	015	13	\$61,424	Non-Ex
9970	1	Refrigeration Techn II	2080	Unif-Scale - A 12 mos	011	11	\$64,975	Non-Ex	1	Refrigeration Techn II	2080	Unif Scale - 12 mos	015	13	\$61,424	Non-Ex
9971	0.5	ESOL Teacher, ES	1455	Teacher - < 12 mos	002	8	\$31,500	Exempt	0.5	ESOL Teacher, ES	1455	Teacher - < 12 mos	002	8	\$29,778	Exempt
9972	1	Chemistry Teacher, HS	1455	Teacher - < 12 mos	003	27	\$94,090	Exempt	1	Chemistry Teacher, HS	1455	Teacher - < 12 mos	002	23	\$88,945	Exempt
9973	1	Kindergarten Teacher, ES	1455	Teacher - < 12 mos	003	28	\$94,090	Exempt	1	Kindergarten Teacher, ES	1455	Teacher - < 12 mos	002	23	\$88,945	Exempt
9974	1	Early Childhood Fam Services Spec	1752	Unif-Scale - B < 12 mos	002	12	\$82,352	Exempt	1	Early Childhood Fam Services Spec	1752	Unif Scale - < 12 mos	021	14	\$77,836	Exempt
9975	1	Office Asst	1592	Unif-Scale - A < 12 mos	004	9	\$38,958	Non-Ex	1	Office Asst	1592	Unif Scale - < 12 mos	008	11	\$36,812	Non-Ex
9976	1	Office Asst	1592	Unif-Scale - A < 12 mos	004	9	\$38,958	Non-Ex	1	Office Asst	1592	Unif Scale - < 12 mos	008	11	\$36,812	Non-Ex
9977	1	Office Asst	1592	Unif-Scale - A < 12 mos	004	9	\$38,958	Non-Ex	1	Office Asst	1592	Unif Scale - < 12 mos	008	11	\$36,812	Non-Ex
9978	1	Office Asst	1592	Unif-Scale - A < 12 mos	004	9	\$38,958	Non-Ex	1	Office Asst	1592	Unif Scale - < 12 mos	008	11	\$36,812	Non-Ex
9979	1	Office Asst	1592	Unif-Scale - A < 12 mos	004	9	\$38,958	Non-Ex	1	Office Asst	1592	Unif Scale - < 12 mos	008	11	\$36,812	Non-Ex
9980	1	Office Asst	1592	Unif-Scale - A < 12 mos	004	9	\$38,958	Non-Ex	1	Office Asst	1592	Unif Scale - < 12 mos	008	11	\$36,812	Non-Ex
9981	1	Office Asst	1592	Unif-Scale - A < 12 mos	004	9	\$38,958	Non-Ex	1	Office Asst	1592	Unif Scale - < 12 mos	008	11	\$36,812	Non-Ex
9982	1	Office Asst	1592	Unif-Scale - A < 12 mos	004	9	\$38,958	Non-Ex	1	Office Asst	1592	Unif Scale - < 12 mos	008	11	\$36,812	Non-Ex
9983	1	Office Asst	1592	Unif-Scale - A < 12 mos	004	9	\$38,958	Non-Ex	1	Office Asst	1592	Unif Scale - < 12 mos	008	11	\$36,812	Non-Ex
9984	1	Office Asst	1592	Unif-Scale - A < 12 mos	004	9	\$38,958	Non-Ex	1	Office Asst	1592	Unif Scale - < 12 mos	008	11	\$36,812	Non-Ex
9985	1	Office Asst	1592	Unif-Scale - A < 12 mos	004	9	\$38,958	Non-Ex	1	Office Asst	1592	Unif Scale - < 12 mos	008	11	\$36,812	Non-Ex
9986	1	Office Asst	1592	Unif-Scale - A < 12 mos	004	9	\$38,958	Non-Ex	1	Office Asst	1592	Unif Scale - < 12 mos	008	11	\$36,812	Non-Ex
9987	1	Office Asst	1592	Unif-Scale - A < 12 mos	004	9	\$38,958	Non-Ex	1	Office Asst	1592	Unif Scale - < 12 mos	008	11	\$36,812	Non-Ex
9988	1	Office Asst	1592	Unif-Scale - A < 12 mos	004	9	\$38,958	Non-Ex	1	Office Asst	1592	Unif Scale - < 12 mos	008	11	\$36,812	Non-Ex

522

ID	FY19 Total FTE	FY19 Position Description	FY19 Annual Hours	FY19 Salary Scale Description	FY19 Grade	FY19 Step	FY19 Annual Salary	FY19 OT Status	FY18 Total FTE	FY18 Position Description	FY18 Annual Hours	FY18 Salary Scale Description	FY18 Grade	FY18 Step	FY18 Annual Salary	FY18 OT Status
9989	1	Office Asst	1592	Unif-Scale - A < 12 mos	004	9	\$38,958	Non-Ex	1	Office Asst	1592	Unif Scale - < 12 mos	008	11	\$36,812	Non-Ex
9990	1	Office Asst	1592	Unif-Scale - A < 12 mos	004	9	\$38,958	Non-Ex	1	Office Asst	1592	Unif Scale - < 12 mos	008	11	\$36,812	Non-Ex
9991	1	Office Asst	1592	Unif-Scale - A < 12 mos	004	9	\$38,958	Non-Ex	1	Office Asst	1592	Unif Scale - < 12 mos	008	11	\$36,812	Non-Ex
9992	1	Office Asst	1592	Unif-Scale - A < 12 mos	004	9	\$38,958	Non-Ex	1	Office Asst	1592	Unif Scale - < 12 mos	008	11	\$36,812	Non-Ex
9993	1	Office Asst	1592	Unif-Scale - A < 12 mos	004	9	\$38,958	Non-Ex	1	Office Asst	1592	Unif Scale - < 12 mos	008	11	\$36,812	Non-Ex
9994	0.5	Office Asst	1592	Unif-Scale - A < 12 mos	004	9	\$19,479	Non-Ex	0.5	Office Asst	1592	Unif Scale - < 12 mos	008	11	\$18,406	Non-Ex
9995	1	Office Asst	1592	Unif-Scale - A < 12 mos	004	9	\$38,958	Non-Ex	1	Office Asst	1592	Unif Scale - < 12 mos	008	11	\$36,812	Non-Ex
9996	1	Office Asst	1592	Unif-Scale - A < 12 mos	004	9	\$38,958	Non-Ex	1	Office Asst	1592	Unif Scale - < 12 mos	008	11	\$36,812	Non-Ex
9997	1	Office Asst	1592	Unif-Scale - A < 12 mos	004	9	\$38,958	Non-Ex	1	Office Asst	1592	Unif Scale - < 12 mos	008	11	\$36,812	Non-Ex
9998	1	Office Asst	1592	Unif-Scale - A < 12 mos	004	9	\$38,958	Non-Ex	1	Office Asst	1592	Unif Scale - < 12 mos	008	11	\$36,812	Non-Ex
9999	1	Office Asst	1592	Unif-Scale - A < 12 mos	004	9	\$38,958	Non-Ex	1	Office Asst	1592	Unif Scale - < 12 mos	008	11	\$36,812	Non-Ex
10000	1	Office Asst	1592	Unif-Scale - A < 12 mos	004	9	\$38,958	Non-Ex	1	Office Asst	1592	Unif Scale - < 12 mos	008	11	\$36,812	Non-Ex
10001	1	Office Asst	1592	Unif-Scale - A < 12 mos	004	9	\$38,958	Non-Ex	1	Office Asst	1592	Unif Scale - < 12 mos	008	11	\$36,812	Non-Ex
10002	1	Office Asst	1592	Unif-Scale - A < 12 mos	004	9	\$38,958	Non-Ex	1	Office Asst	1592	Unif Scale - < 12 mos	008	11	\$36,812	Non-Ex
10003	1	Office Asst	1592	Unif-Scale - A < 12 mos	004	9	\$38,958	Non-Ex	1	Office Asst	1592	Unif Scale - < 12 mos	008	11	\$36,812	Non-Ex
10004	1	Office Asst	1592	Unif-Scale - A < 12 mos	004	9	\$38,958	Non-Ex	1	Office Asst	1592	Unif Scale - < 12 mos	008	11	\$36,812	Non-Ex
10005	0.5	Office Asst	1592	Unif-Scale - A < 12 mos	004	9	\$19,479	Non-Ex	0.5	Office Asst	1592	Unif Scale - < 12 mos	008	11	\$18,406	Non-Ex
10006	0.75	Bus Driver I/II	1488	Unif Scale - Sched H	011	2	\$21,218	Non-Ex	0.875	Transp Attendant	1624	US-Transp Old Plan	005	2	\$20,048	Non-Ex
10007	1	Accounting Techn I/II/III	2080	Unif-Scale - A 12 mos	012	14	\$73,552	Non-Ex	1	Accounting Techn I/II/III	2080	Unif Scale - 12 mos	015	18	\$69,496	Non-Ex
10008	1	Resource Teacher, ABA	1635	Teacher - < 12 mos	001	15	\$80,490	Exempt	1	Resource Teacher, ABA	1635	Teacher - < 12 mos	001	14	\$76,051	Exempt
10009	1	Health & Med Sci Teacher, HS	1552	TJ Teacher - < 12 mos	001	15	\$76,643	Exempt	1	Health & Med Sci Teacher, HS	1552	TJ Teacher - < 12 mos	001	14	\$72,416	Exempt
10010	0.5	Resource Teacher, MS	1455	Teacher - < 12 mos	002	7	\$30,568	Exempt	0.5	Resource Teacher, MS	1455	Teacher - < 12 mos	002	7	\$28,882	Exempt
10011	1	History & Soc Stud Teacher, MS	1455	Teacher - < 12 mos	002	7	\$61,136	Exempt	1	History & Soc Stud Teacher, MS	1455	Teacher - < 12 mos	002	7	\$57,764	Exempt
10012	1	Kindergarten Teacher, ES	1455	Teacher - < 12 mos	001	15	\$71,629	Exempt	1	Kindergarten Teacher, ES	1455	Teacher - < 12 mos	001	14	\$67,678	Exempt
10013	1	Phys Ed Teacher, ES	1455	Teacher - < 12 mos	001	15	\$71,629	Exempt	1	Phys Ed Teacher, ES	1455	Teacher - < 12 mos	001	14	\$67,678	Exempt
10014	1	Phys Ed Teacher, ES	1455	Teacher - < 12 mos	001	15	\$71,629	Exempt	1	Phys Ed Teacher, ES	1455	Teacher - < 12 mos	001	14	\$67,678	Exempt
10015	1	Phys Ed Teacher, ES	1455	Teacher - < 12 mos	001	15	\$71,629	Exempt	1	Phys Ed Teacher, ES	1455	Teacher - < 12 mos	001	14	\$67,678	Exempt
10016	1	Art Teacher, ES	1455	Teacher - < 12 mos	001	15	\$71,629	Exempt	1	Art Teacher, ES	1455	Teacher - < 12 mos	001	14	\$67,678	Exempt
10017	1	Art Teacher, ES	1455	Teacher - < 12 mos	001	15	\$71,629	Exempt	1	Art Teacher, ES	1455	Teacher - < 12 mos	001	14	\$67,678	Exempt
10018	1	Resource Teacher, ES	1455	Teacher - < 12 mos	001	15	\$71,629	Exempt	1	Resource Teacher, ES	1455	Teacher - < 12 mos	001	14	\$67,678	Exempt
10019	1	Grades 1-3 Teacher, ES	1455	Teacher - < 12 mos	001	15	\$71,629	Exempt	1	Grades 1-3 Teacher, ES	1455	Teacher - < 12 mos	001	14	\$67,678	Exempt
10020	1	Grades 1-3 Teacher, ES	1455	Teacher - < 12 mos	001	15	\$71,629	Exempt	1	Grades 1-3 Teacher, ES	1455	Teacher - < 12 mos	001	14	\$67,678	Exempt
10021	1	Grades 1-3 Teacher, ES	1455	Teacher - < 12 mos	001	15	\$71,629	Exempt	1	Grades 1-3 Teacher, ES	1455	Teacher - < 12 mos	001	14	\$67,678	Exempt
10022	1	Grades 1-3 Teacher, ES	1455	Teacher - < 12 mos	001	15	\$71,629	Exempt	1	Grades 1-3 Teacher, ES	1455	Teacher - < 12 mos	001	14	\$67,678	Exempt
10023	1	Grades 1-3 Teacher, ES	1455	Teacher - < 12 mos	001	15	\$71,629	Exempt	1	Grades 1-3 Teacher, ES	1455	Teacher - < 12 mos	001	14	\$67,678	Exempt
10024	1	Grades 4-6 Teacher, ES	1455	Teacher - < 12 mos	001	15	\$71,629	Exempt	1	Grades 4-6 Teacher, ES	1455	Teacher - < 12 mos	001	14	\$67,678	Exempt
10025	1	Grades 4-6 Teacher, ES	1455	Teacher - < 12 mos	001	15	\$71,629	Exempt	1	Grades 4-6 Teacher, ES	1455	Teacher - < 12 mos	001	14	\$67,678	Exempt
10026	1	Grades 4-6 Teacher, ES	1455	Teacher - < 12 mos	001	15	\$71,629	Exempt	1	Grades 4-6 Teacher, ES	1455	Teacher - < 12 mos	001	14	\$67,678	Exempt
10027	1	English Teacher, MS	1455	Teacher - < 12 mos	001	15	\$71,629	Exempt	1	English Teacher, MS	1455	Teacher - < 12 mos	001	14	\$67,678	Exempt
10028	1	Mathematics Teacher, MS	1455	Teacher - < 12 mos	001	15	\$71,629	Exempt	1	Mathematics Teacher, MS	1455	Teacher - < 12 mos	001	14	\$67,678	Exempt
10029	1	Mathematics Teacher, MS	1455	Teacher - < 12 mos	001	15	\$71,629	Exempt	1	Mathematics Teacher, MS	1455	Teacher - < 12 mos	001	14	\$67,678	Exempt
10030	1	Health & Phys Ed Teacher, MS	1455	Teacher - < 12 mos	001	15	\$71,629	Exempt	1	Health & Phys Ed Teacher, MS	1455	Teacher - < 12 mos	001	14	\$67,678	Exempt
10031	1	History & Soc Stud Teacher, MS	1455	Teacher - < 12 mos	001	15	\$71,629	Exempt	1	History & Soc Stud Teacher, MS	1455	Teacher - < 12 mos	001	14	\$67,678	Exempt
10032	1	Mathematics Teacher, HS	1455	Teacher - < 12 mos	001	15	\$71,629	Exempt	1	Mathematics Teacher, HS	1455	Teacher - < 12 mos	001	14	\$67,678	Exempt

ID	FY19 Total FTE	FY19 Position Description	FY19 Annual Hours	FY19 Salary Scale Description	FY19 Grade	FY19 Step	FY19 Annual Salary	FY19 OT Status	FY18 Total FTE	FY18 Position Description	FY18 Annual Hours	FY18 Salary Scale Description	FY18 Grade	FY18 Step	FY18 Annual Salary	FY18 OT Status
10033	1	Health & Phys Ed Teacher, HS	1455	Teacher - < 12 mos	001	15	\$71,629	Exempt	1	Health & Phys Ed Teacher, HS	1455	Teacher - < 12 mos	001	14	\$67,678	Exempt
10034	1	Health & Phys Ed Teacher, HS	1455	Teacher - < 12 mos	001	15	\$71,629	Exempt	1	Phys Ed Teacher, ES	1455	Teacher - < 12 mos	001	14	\$67,678	Exempt
10035	1	Health & Phys Ed Teacher, HS	1455	Teacher - < 12 mos	001	15	\$71,629	Exempt	1	Health & Phys Ed Teacher, HS	1455	Teacher - < 12 mos	001	14	\$67,678	Exempt
10036	1	Chemistry Teacher, HS	1455	Teacher - < 12 mos	001	15	\$71,629	Exempt	1	Chemistry Teacher, HS	1455	Teacher - < 12 mos	001	14	\$67,678	Exempt
10037	1	History & Soc Stud Teacher, HS	1455	Teacher - < 12 mos	001	15	\$71,629	Exempt	1	History & Soc Stud Teacher, HS	1455	Teacher - < 12 mos	001	14	\$67,678	Exempt
10038	1	Fam & Consmr Sci Teacher, HS	1455	Teacher - < 12 mos	001	15	\$71,629	Exempt	1	Fam & Consmr Sci Teacher, HS	1455	Teacher - < 12 mos	001	14	\$67,678	Exempt
10039	1	Fam & Consmr Sci Teacher, HS	1455	Teacher - < 12 mos	001	15	\$71,629	Exempt	1	Fam & Consmr Sci Teacher, HS	1455	Teacher - < 12 mos	001	14	\$67,678	Exempt
10040	1	Assessment Coach	1455	Teacher - < 12 mos	001	15	\$71,629	Exempt	1	Assessment Coach	1455	Teacher - < 12 mos	001	14	\$67,678	Exempt
10041	1	Intellectual Disabs Teacher	1455	Teacher - < 12 mos	001	15	\$71,629	Exempt	1	Intellectual Disabs Teacher	1455	Teacher - < 12 mos	001	14	\$67,678	Exempt
10042	1	Emotional Disabs Teacher	1455	Teacher - < 12 mos	001	15	\$71,629	Exempt	1	Emotional Disabs Teacher	1455	Teacher - < 12 mos	001	14	\$67,678	Exempt
10043	1	Emotional Disabs Teacher	1455	Teacher - < 12 mos	001	15	\$71,629	Exempt	1	Multiple Disabs Teacher	1455	Teacher - < 12 mos	001	14	\$67,678	Exempt
10044	1	Learning Disabs Teacher, MS/HS	1455	Teacher - < 12 mos	001	15	\$71,629	Exempt	1	Learning Disabs Teacher, MS/HS	1455	Teacher - < 12 mos	001	14	\$67,678	Exempt
10045	1	Learning Disabs Teacher, MS/HS	1455	Teacher - < 12 mos	001	15	\$71,629	Exempt	1	Learning Disabs Teacher, MS/HS	1455	Teacher - < 12 mos	001	14	\$67,678	Exempt
10046	1	Itinerant Music, Strings, Teacher	1455	Teacher - < 12 mos	001	15	\$71,629	Exempt	1	Itinerant Music, Strings, Teacher	1455	Teacher - < 12 mos	001	14	\$67,678	Exempt
10047	1	Itinerant Music, Strings, Teacher	1455	Teacher - < 12 mos	001	15	\$71,629	Exempt	1	Itinerant Music, Strings, Teacher	1455	Teacher - < 12 mos	001	14	\$67,678	Exempt
10048	1	Art Teacher, ES	1455	Teacher - < 12 mos	003	17	\$77,762	Exempt	1	Art Teacher, ES	1455	Teacher - < 12 mos	002	16	\$73,462	Exempt
10049	1	Grades 1-3 Teacher, ES	1455	Teacher - < 12 mos	003	17	\$77,762	Exempt	1	Grades 1-3 Teacher, ES	1455	Teacher - < 12 mos	002	16	\$73,462	Exempt
10050	1	Grades 4-6 Teacher, ES	1455	Teacher - < 12 mos	003	17	\$77,762	Exempt	1	Grades 4-6 Teacher, ES	1455	Teacher - < 12 mos	002	16	\$73,462	Exempt
10051	1	Finance Techn II/III/IV	2080	Unif-Scale - A 12 mos	012	10	\$65,668	Non-Ex	1	Finance Techn II/III/IV	2080	Unif Scale - 12 mos	016	12	\$62,032	Non-Ex
10052	1	Fire Sprinkler Techn I	2080	Unif-Scale - A 12 mos	012	10	\$65,668	Non-Ex	1	Fire Sprinkler Techn I	2080	Unif Scale - 12 mos	016	12	\$62,032	Non-Ex
10053	1	Mngmnt Techn I/II/III	2080	Unif-Scale - A 12 mos	012	11	\$67,639	Non-Ex	1	Mngmnt Techn I/II/III	2080	Unif Scale - 12 mos	016	13	\$63,893	Non-Ex
10054	1	Finance Techn II/III/IV	2080	Unif-Scale - A 12 mos	012	11	\$67,639	Non-Ex	1	Finance Techn II/III/IV	2080	Unif Scale - 12 mos	016	13	\$63,893	Non-Ex
10055	1	School Counselor, Spec Ed	1635	Teacher - < 12 mos	005	20	\$107,505	Exempt	1	School Counselor, Spec Ed	1635	Teacher - < 12 mos	005	19	\$101,550	Exempt
10056	1	Tech Resource Teacher, Spec Ed	1635	Teacher - < 12 mos	005	20	\$107,505	Exempt	1	Tech Resource Teacher, Spec Ed	1635	Teacher - < 12 mos	005	19	\$101,550	Exempt
10057	1	Tech Resource Teacher, Spec Ed	1635	Teacher - < 12 mos	005	20	\$107,505	Exempt	1	Tech Resource Teacher, Spec Ed	1635	Teacher - < 12 mos	005	19	\$101,550	Exempt
10058	1	ESOL Assessment Teacher	1635	Teacher - < 12 mos	005	20	\$107,505	Exempt	1	ESOL Assessment Teacher	1635	Teacher - < 12 mos	005	19	\$101,550	Exempt
10059	0.767	Occupational Therapist	1455	Teacher - < 12 mos	005	20	\$73,379	Exempt	0.767	Occupational Therapist	1455	Teacher - < 12 mos	005	19	\$69,314	Exempt
10060	1	Pharmacy Techn Teacher, HS	1552	TJ Teacher - < 12 mos	005	20	\$102,367	Exempt	1	Pharmacy Techn Teacher, HS	1552	TJ Teacher - < 12 mos	005	19	\$96,696	Exempt
10061	1	Music Teacher, ES	1455	Teacher - < 12 mos	005	20	\$95,670	Exempt	1	Music Teacher, ES	1455	Teacher - < 12 mos	005	19	\$90,370	Exempt
10062	1	School Counselor, ES	1455	Teacher - < 12 mos	005	20	\$95,670	Exempt	1	School Counselor, ES	1455	Teacher - < 12 mos	005	19	\$90,370	Exempt
10063	1	Reading Teacher, ES	1455	Teacher - < 12 mos	005	20	\$95,670	Exempt	1	Reading Teacher, ES	1455	Teacher - < 12 mos	005	19	\$90,370	Exempt
10064	1	Reading Teacher, ES	1455	Teacher - < 12 mos	005	20	\$95,670	Exempt	1	Reading Teacher, ES	1455	Teacher - < 12 mos	005	19	\$90,370	Exempt
10065	1	Reading Teacher, ES	1455	Teacher - < 12 mos	005	20	\$95,670	Exempt	1	Reading Teacher, ES	1455	Teacher - < 12 mos	005	19	\$90,370	Exempt
10066	1	Librarian, ES	1455	Teacher - < 12 mos	005	20	\$95,670	Exempt	1	Librarian, ES	1455	Teacher - < 12 mos	005	19	\$90,370	Exempt
10067	1	Librarian, ES	1455	Teacher - < 12 mos	005	20	\$95,670	Exempt	1	Librarian, ES	1455	Teacher - < 12 mos	005	19	\$90,370	Exempt
10068	1	Librarian, ES	1455	Teacher - < 12 mos	005	20	\$95,670	Exempt	1	Librarian, ES	1455	Teacher - < 12 mos	005	19	\$90,370	Exempt
10069	1	ESOL Teacher, ES	1455	Teacher - < 12 mos	005	20	\$95,670	Exempt	1	ESOL Teacher, ES	1455	Teacher - < 12 mos	005	19	\$90,370	Exempt
10070	1	ESOL Teacher, ES	1455	Teacher - < 12 mos	005	20	\$95,670	Exempt	1	ESOL Teacher, ES	1455	Teacher - < 12 mos	005	19	\$90,370	Exempt
10071	1	ESOL Teacher, ES	1455	Teacher - < 12 mos	005	20	\$95,670	Exempt	1	ESOL Teacher, ES	1455	Teacher - < 12 mos	005	19	\$90,370	Exempt
10072	1	ESOL Teacher, ES	1455	Teacher - < 12 mos	005	20	\$95,670	Exempt	1	ESOL Teacher, ES	1455	Teacher - < 12 mos	005	19	\$90,370	Exempt
10073	1	Gifted Ed Center Teacher, ES	1455	Teacher - < 12 mos	005	20	\$95,670	Exempt	1	Gifted Ed Center Teacher, ES	1455	Teacher - < 12 mos	005	19	\$90,370	Exempt
10074	1	Gifted Ed Center Teacher, ES	1455	Teacher - < 12 mos	005	20	\$95,670	Exempt	1	Gifted Ed Center Teacher, ES	1455	Teacher - < 12 mos	005	19	\$90,370	Exempt
10075	1	Resource Teacher, ES	1455	Teacher - < 12 mos	005	20	\$95,670	Exempt	1	Grades 4-6 Teacher, ES	1455	Teacher - < 12 mos	005	19	\$90,370	Exempt
10076	1	Grades 1-3 Teacher, ES	1455	Teacher - < 12 mos	005	20	\$95,670	Exempt	1	Grades 1-3 Teacher, ES	1455	Teacher - < 12 mos	005	19	\$90,370	Exempt

374

ID	FY19 Total FTE	FY19 Position Description	FY19 Annual Hours	FY19 Salary Scale Description	FY19 Grade	FY19 Step	FY19 Annual Salary	FY19 OT Status	FY18 Total FTE	FY18 Position Description	FY18 Annual Hours	FY18 Salary Scale Description	FY18 Grade	FY18 Step	FY18 Annual Salary	FY18 OT Status
10077	1	Grades 1-3 Teacher, ES	1455	Teacher - < 12 mos	005	20	\$95,670	Exempt	1	Grades 1-3 Teacher, ES	1455	Teacher - < 12 mos	005	19	\$90,370	Exempt
10078	1	Grades 1-3 Teacher, ES	1455	Teacher - < 12 mos	005	20	\$95,670	Exempt	1	Grades 1-3 Teacher, ES	1455	Teacher - < 12 mos	005	19	\$90,370	Exempt
10079	1	Grades 4-6 Teacher, ES	1455	Teacher - < 12 mos	005	20	\$95,670	Exempt	1	Grades 4-6 Teacher, ES	1455	Teacher - < 12 mos	005	19	\$90,370	Exempt
10080	1	Grades 4-6 Teacher, ES	1455	Teacher - < 12 mos	005	20	\$95,670	Exempt	1	Grades 4-6 Teacher, ES	1455	Teacher - < 12 mos	005	19	\$90,370	Exempt
10081	1	Grades 4-6 Teacher, ES	1455	Teacher - < 12 mos	005	20	\$95,670	Exempt	1	Grades 4-6 Teacher, ES	1455	Teacher - < 12 mos	005	19	\$90,370	Exempt
10082	1	Grades 4-6 Teacher, ES	1455	Teacher - < 12 mos	005	20	\$95,670	Exempt	1	Grades 4-6 Teacher, ES	1455	Teacher - < 12 mos	005	19	\$90,370	Exempt
10083	1	English Teacher, MS	1455	Teacher - < 12 mos	005	20	\$95,670	Exempt	1	English Teacher, MS	1455	Teacher - < 12 mos	005	19	\$90,370	Exempt
10084	1	Band Music Teacher, MS	1455	Teacher - < 12 mos	005	20	\$95,670	Exempt	1	Band Music Teacher, MS	1455	Teacher - < 12 mos	005	19	\$90,370	Exempt
10085	1	Mathematics Teacher, MS	1455	Teacher - < 12 mos	005	20	\$95,670	Exempt	1	Mathematics Teacher, MS	1455	Teacher - < 12 mos	005	19	\$90,370	Exempt
10086	1	Mathematics Teacher, MS	1455	Teacher - < 12 mos	005	20	\$95,670	Exempt	1	Mathematics Teacher, MS	1455	Teacher - < 12 mos	005	19	\$90,370	Exempt
10087	1	ESOL Teacher, MS	1455	Teacher - < 12 mos	005	20	\$95,670	Exempt	1	ESOL Teacher, MS	1455	Teacher - < 12 mos	005	19	\$90,370	Exempt
10088	1	ESOL Teacher, MS	1455	Teacher - < 12 mos	005	20	\$95,670	Exempt	1	ESOL Teacher, MS	1455	Teacher - < 12 mos	005	19	\$90,370	Exempt
10089	1	Tech Ed Teacher, MS	1455	Teacher - < 12 mos	005	20	\$95,670	Exempt	1	Tech Ed Teacher, MS	1455	Teacher - < 12 mos	005	19	\$90,370	Exempt
10090	1	Biology Teacher, MS	1455	Teacher - < 12 mos	005	20	\$95,670	Exempt	1	Biology Teacher, MS	1455	Teacher - < 12 mos	005	19	\$90,370	Exempt
10091	1	Biology Teacher, MS	1455	Teacher - < 12 mos	005	20	\$95,670	Exempt	1	Biology Teacher, MS	1455	Teacher - < 12 mos	005	19	\$90,370	Exempt
10092	1	Grade 6 Teacher, MS	1455	Teacher - < 12 mos	005	20	\$95,670	Exempt	1	Learning Disabs Teacher, MS/HS	1455	Teacher - < 12 mos	005	19	\$90,370	Exempt
10093	1	English Teacher, HS	1455	Teacher - < 12 mos	005	20	\$95,670	Exempt	1	Reading Teacher, HS	1455	Teacher - < 12 mos	005	19	\$90,370	Exempt
10094	1	Mathematics Teacher, HS	1455	Teacher - < 12 mos	005	20	\$95,670	Exempt	1	Mathematics Teacher, HS	1455	Teacher - < 12 mos	005	19	\$90,370	Exempt
10095	1	Mathematics Teacher, HS	1455	Teacher - < 12 mos	005	20	\$95,670	Exempt	1	Mathematics Teacher, HS	1455	Teacher - < 12 mos	005	19	\$90,370	Exempt
10096	1	Health & Phys Ed Teacher, HS	1455	Teacher - < 12 mos	005	20	\$95,670	Exempt	1	Health & Phys Ed Teacher, HS	1455	Teacher - < 12 mos	005	19	\$90,370	Exempt
10097	1	Music Teacher, HS	1455	Teacher - < 12 mos	005	20	\$95,670	Exempt	1	Music Teacher, HS	1455	Teacher - < 12 mos	005	19	\$90,370	Exempt
10098	1	ESOL Teacher, HS	1455	Teacher - < 12 mos	005	20	\$95,670	Exempt	1	ESOL Teacher, HS	1455	Teacher - < 12 mos	005	19	\$90,370	Exempt
10099	1	ESOL Teacher, HS	1455	Teacher - < 12 mos	005	20	\$95,670	Exempt	1	ESOL Teacher, HS	1455	Teacher - < 12 mos	005	19	\$90,370	Exempt
10100	1	IB Coordination Teacher, HS	1455	Teacher - < 12 mos	005	20	\$95,670	Exempt	1	History & Soc Stud Teacher, HS	1455	Teacher - < 12 mos	005	19	\$90,370	Exempt
10101	1	Spanish Lang Teacher, HS	1455	Teacher - < 12 mos	005	20	\$95,670	Exempt	1	Spanish Lang Teacher, HS	1455	Teacher - < 12 mos	005	19	\$90,370	Exempt
10102	1	Geosystems Teacher, HS	1455	Teacher - < 12 mos	005	20	\$95,670	Exempt	1	Geosystems Teacher, HS	1455	Teacher - < 12 mos	005	19	\$90,370	Exempt
10103	1	History & Soc Stud Teacher, HS	1455	Teacher - < 12 mos	005	20	\$95,670	Exempt	1	History & Soc Stud Teacher, HS	1455	Teacher - < 12 mos	005	19	\$90,370	Exempt
10104	1	History & Soc Stud Teacher, HS	1455	Teacher - < 12 mos	005	20	\$95,670	Exempt	1	History & Soc Stud Teacher, HS	1455	Teacher - < 12 mos	005	19	\$90,370	Exempt
10105	1	History & Soc Stud Teacher, HS	1455	Teacher - < 12 mos	005	20	\$95,670	Exempt	1	History & Soc Stud Teacher, HS	1455	Teacher - < 12 mos	005	19	\$90,370	Exempt
10106	1	History & Soc Stud Teacher, HS	1455	Teacher - < 12 mos	005	20	\$95,670	Exempt	1	History & Soc Stud Teacher, HS	1455	Teacher - < 12 mos	005	19	\$90,370	Exempt
10107	1	Librarian, HS	1455	Teacher - < 12 mos	005	20	\$95,670	Exempt	1	Librarian, HS	1455	Teacher - < 12 mos	005	19	\$90,370	Exempt
10108	1	Emotional Disabs Teacher	1455	Teacher - < 12 mos	005	20	\$95,670	Exempt	1	Emotional Disabs Teacher	1455	Teacher - < 12 mos	005	19	\$90,370	Exempt
10109	1	Emotional Disabs Teacher	1455	Teacher - < 12 mos	005	20	\$95,670	Exempt	1	Emotional Disabs Teacher	1455	Teacher - < 12 mos	005	19	\$90,370	Exempt
10110	1	Learning Disabs Teacher, ES	1455	Teacher - < 12 mos	005	20	\$95,670	Exempt	1	Learning Disabs Teacher, ES	1455	Teacher - < 12 mos	005	19	\$90,370	Exempt
10111	1	Learning Disabs Teacher, MS/HS	1455	Teacher - < 12 mos	005	20	\$95,670	Exempt	1	Learning Disabs Teacher, MS/HS	1455	Teacher - < 12 mos	005	19	\$90,370	Exempt
10112	1	Learning Disabs Teacher, MS/HS	1455	Teacher - < 12 mos	005	20	\$95,670	Exempt	1	Learning Disabs Teacher, MS/HS	1455	Teacher - < 12 mos	005	19	\$90,370	Exempt
10113	1	Learning Disabs Teacher, MS/HS	1455	Teacher - < 12 mos	005	20	\$95,670	Exempt	1	Learning Disabs Teacher, MS/HS	1455	Teacher - < 12 mos	005	19	\$90,370	Exempt
10114	1	Learning Disabs Teacher, MS/HS	1455	Teacher - < 12 mos	005	20	\$95,670	Exempt	1	Learning Disabs Teacher, MS/HS	1455	Teacher - < 12 mos	005	19	\$90,370	Exempt
10115	1	Preschool Home Teacher	1455	Teacher - < 12 mos	005	20	\$95,670	Exempt	1	Preschool Home Teacher	1455	Teacher - < 12 mos	005	19	\$90,370	Exempt
10116	1	Visual Impairment Teacher	1455	Teacher - < 12 mos	005	20	\$95,670	Exempt	1	Visual Impairment Teacher	1455	Teacher - < 12 mos	005	19	\$90,370	Exempt
10117	1	Speech Lang Pathologist	1455	Teacher - < 12 mos	005	20	\$95,670	Exempt	1	Speech Lang Pathologist	1455	Teacher - < 12 mos	005	19	\$90,370	Exempt
10118	1	Adapted Phys Ed Teacher	1455	Teacher - < 12 mos	005	20	\$95,670	Exempt	1	Adapted Phys Ed Teacher	1455	Teacher - < 12 mos	005	19	\$90,370	Exempt
10119	1	Multiple Disabs Teacher	1455	Teacher - < 12 mos	005	20	\$95,670	Exempt	1	Multiple Disabs Teacher	1455	Teacher - < 12 mos	005	19	\$90,370	Exempt
10120	1	School Counselor, MS	1522.5	Teacher - < 12 mos	005	20	\$100,108	Exempt	1	School Counselor, MS	1522.5	Teacher - < 12 mos	005	19	\$94,562	Exempt

ID	FY19 Total FTE	FY19 Position Description	FY19 Annual Hours	FY19 Salary Scale Description	FY19 Grade	FY19 Step	FY19 Annual Salary	FY19 OT Status	FY18 Total FTE	FY18 Position Description	FY18 Annual Hours	FY18 Salary Scale Description	FY18 Grade	FY18 Step	FY18 Annual Salary	FY18 OT Status
10121	1	School Counselor, MS	1522.5	Teacher - < 12 mos	005	20	\$100,108	Exempt	1	School Counselor, MS	1522.5	Teacher - < 12 mos	005	19	\$94,562	Exempt
10122	1	School Counselor, HS	1522.5	Teacher - < 12 mos	005	20	\$100,108	Exempt	1	School Counselor, HS	1522.5	Teacher - < 12 mos	005	19	\$94,562	Exempt
10123	1	School Counselor, HS	1522.5	Teacher - < 12 mos	005	20	\$100,108	Exempt	1	School Counselor, HS	1522.5	Teacher - < 12 mos	005	19	\$94,562	Exempt
10124	1	School Counselor, Spec Ed	1522.5	Teacher - < 12 mos	005	20	\$100,108	Exempt	1	ESOL Trans School Counselor	1522.5	Teacher - < 12 mos	005	19	\$94,562	Exempt
10125	1	Preschool Teacher	1455	Teacher - < 12 mos	004	1	\$55,000	Exempt	1	Admin Asst I	2080	Unif Scale - 12 mos	013	10	\$51,952	Non-Ex
10126	1	Dir, Student Services, HS	2080	Schl Bsd Admin - 12 mos	003	8	\$119,785	Exempt	1	Dir, Student Services, HS	2080	Unif Scale - 12 mos	027	14	\$113,139	Exempt
10127	1	Dir, Student Activities, HS	2080	Schl Bsd Admin - 12 mos	003	8	\$119,785	Exempt	1	Dir, Student Activities, HS	2080	Unif Scale - 12 mos	027	14	\$113,139	Exempt
10128	1	Coord III, Soc Stud K-12	2080	Unif-Scale - C 12 mos	003	8	\$119,785	Exempt	1	Coord III, Soc Stud K-12	2080	Unif Scale - 12 mos	027	14	\$113,139	Exempt
10129	1	Coord III, Benefit Services	2080	Unif-Scale - C 12 mos	003	8	\$119,785	Exempt	1	Coord III, Benefit Services	2080	Unif Scale - 12 mos	027	14	\$113,139	Exempt
10130	1	Tech Architect	2080	Unif-Scale - C 12 mos	003	8	\$119,785	Exempt	1	Tech Architect	2080	Unif Scale - 12 mos	027	14	\$113,139	Exempt
10131	1	Coord III, Infrastructure & Envir Eng	2080	Unif-Scale - C 12 mos	003	8	\$119,785	Exempt	1	Coord III, Infrastructure & Envir Eng	2080	Unif Scale - 12 mos	027	14	\$113,139	Exempt
10132	1	Coord III, Custodial Operations	2080	Unif-Scale - C 12 mos	003	8	\$119,785	Exempt	1	Coord III, Custodial Operations	2080	Unif Scale - 12 mos	027	14	\$113,139	Exempt
10133	1	Administrator, HS Academy	2080	Schl Bsd Admin - 12 mos	003	3	\$103,338	Exempt	1	Administrator, HS Academy	2080	Unif Scale - 12 mos	027	9	\$97,597	Exempt
10134	1	Dir, Student Activities, HS	2080	Schl Bsd Admin - 12 mos	003	3	\$103,338	Exempt	1	Dir, Student Activities, HS	2080	Unif Scale - 12 mos	027	9	\$97,597	Exempt
10135	1	Warehouse Worker (M)	2080	Unif-Scale - A 12 mos	006	12	\$54,743	Non-Ex	1	Warehouse Worker (M)	2080	Unif Scale - 12 mos	010	14	\$51,700	Non-Ex
10136	1	Building Supervisor I	2080	Unif-Scale - A 12 mos	006	12	\$54,743	Non-Ex	1	Building Supervisor I	2080	Unif Scale - 12 mos	010	14	\$51,700	Non-Ex
10137	1	Building Supervisor I	2080	Unif-Scale - A 12 mos	006	12	\$54,743	Non-Ex	1	Building Supervisor I	2080	Unif Scale - 12 mos	010	14	\$51,700	Non-Ex
10138	1	Building Supervisor I	2080	Unif-Scale - A 12 mos	006	12	\$54,743	Non-Ex	1	Building Supervisor I	2080	Unif Scale - 12 mos	010	14	\$51,700	Non-Ex
10139	1	Building Supervisor I	2080	Unif-Scale - A 12 mos	006	12	\$54,743	Non-Ex	1	Building Supervisor I	2080	Unif Scale - 12 mos	010	14	\$51,700	Non-Ex
10140	1	Building Supervisor I	2080	Unif-Scale - A 12 mos	006	12	\$54,743	Non-Ex	1	Asst Building Supervisor	2080	Unif Scale - 12 mos	010	14	\$51,700	Non-Ex
10141	1	Building Supervisor I	2080	Unif-Scale - A 12 mos	006	12	\$54,743	Non-Ex	1	Building Supervisor I	2080	Unif Scale - 12 mos	010	14	\$51,700	Non-Ex
10142	1	Asst Building Supervisor	2080	Unif-Scale - A 12 mos	006	12	\$54,743	Non-Ex	1	Asst Building Supervisor	2080	Unif Scale - 12 mos	010	14	\$51,700	Non-Ex
10143	1	Certified Athletic Trainer	1752	Unif-Scale - B < 12 mos	003	15	\$92,321	Exempt	1	Certified Athletic Trainer	1752	Unif Scale - < 12 mos	022	17	\$87,187	Exempt
10144	1	Certified Athletic Trainer	1752	Unif-Scale - B < 12 mos	003	15	\$92,321	Exempt	1	Certified Athletic Trainer	1752	Unif Scale - < 12 mos	022	17	\$87,187	Exempt
10145	1	Certified Athletic Trainer	1752	Unif-Scale - B < 12 mos	003	15	\$92,321	Exempt	1	Certified Athletic Trainer	1752	Unif Scale - < 12 mos	022	17	\$87,187	Exempt
10146	1	Certified Athletic Trainer	1752	Unif-Scale - B < 12 mos	003	13	\$87,872	Exempt	1	Certified Athletic Trainer	1752	Unif Scale - < 12 mos	022	15	\$82,985	Exempt
10147	1	Certified Athletic Trainer	1752	Unif-Scale - B < 12 mos	003	12	\$85,729	Exempt	1	Certified Athletic Trainer	1752	Unif Scale - < 12 mos	022	14	\$80,961	Exempt
10148	1	Audiologist	1635	Teacher - < 12 mos	007	18	\$106,847	Exempt	1	Audiologist	1635	Teacher - < 12 mos	007	17	\$100,904	Exempt
10149	1	Instrctnal Coach	1635	Teacher - < 12 mos	007	18	\$106,847	Exempt	1	Instrctnal Coach	1635	Teacher - < 12 mos	007	17	\$100,904	Exempt
10150	1	Biology Teacher, HS	1552	TJ Teacher - < 12 mos	007	18	\$101,740	Exempt	1	Biology Teacher, HS	1552	TJ Teacher - < 12 mos	007	17	\$96,081	Exempt
10151	1	ESOL Teacher, ES	1455	Teacher - < 12 mos	007	18	\$95,084	Exempt	1	ESOL Teacher, ES	1455	Teacher - < 12 mos	007	17	\$89,795	Exempt
10152	1	Title I Resource Teacher, ES	1455	Teacher - < 12 mos	007	18	\$95,084	Exempt	1	Title I Resource Teacher, ES	1455	Teacher - < 12 mos	007	17	\$89,795	Exempt
10153	1	Grades 4-6 Teacher, ES	1455	Teacher - < 12 mos	007	18	\$95,084	Exempt	1	Grades 4-6 Teacher, ES	1455	Teacher - < 12 mos	007	17	\$89,795	Exempt
10154	1	Resource Teacher, MS	1455	Teacher - < 12 mos	007	18	\$95,084	Exempt	1	Resource Teacher, MS	1455	Teacher - < 12 mos	007	17	\$89,795	Exempt
10155	1	Mathematics Teacher, HS	1455	Teacher - < 12 mos	007	18	\$95,084	Exempt	1	Mathematics Teacher, HS	1455	Teacher - < 12 mos	007	17	\$89,795	Exempt
10156	1	Spanish Lang Teacher, HS	1455	Teacher - < 12 mos	007	18	\$95,084	Exempt	1	Spanish Lang Teacher, HS	1455	Teacher - < 12 mos	007	17	\$89,795	Exempt
10157	1	Learning Disabs Teacher, MS/HS	1455	Teacher - < 12 mos	007	18	\$95,084	Exempt	1	Learning Disabs Teacher, MS/HS	1455	Teacher - < 12 mos	007	17	\$89,795	Exempt
10158	1	Occupational Therapist	1455	Teacher - < 12 mos	007	18	\$95,084	Exempt	1	Occupational Therapist	1455	Teacher - < 12 mos	007	17	\$89,795	Exempt
10159	1	Itinerant Music, Band, Teacher	1455	Teacher - < 12 mos	007	18	\$95,084	Exempt	1	Itinerant Music, Band, Teacher	1455	Teacher - < 12 mos	007	17	\$89,795	Exempt
10160	1	Itinerant Music, Strings, Teacher	1455	Teacher - < 12 mos	007	18	\$95,084	Exempt	1	Itinerant Music, Strings, Teacher	1455	Teacher - < 12 mos	007	17	\$89,795	Exempt
10161	1	Schl Bsd Tech Spec	1752	Unif-Scale - B < 12 mos	005	13	\$96,750	Exempt	1	Schl Bsd Tech Spec	1752	Unif Scale - < 12 mos	023	15	\$91,367	Exempt
10162	1	Schl Bsd Tech Spec	1752	Unif-Scale - B < 12 mos	005	13	\$96,750	Exempt	1	Schl Bsd Tech Spec	1752	Unif Scale - < 12 mos	023	15	\$91,367	Exempt
10163	1	Schl Bsd Tech Spec	1752	Unif-Scale - B < 12 mos	005	13	\$96,750	Exempt	1	Schl Bsd Tech Spec	1752	Unif Scale - < 12 mos	023	15	\$91,367	Exempt
10164	1	Schl Bsd Tech Spec	1752	Unif-Scale - B < 12 mos	005	13	\$96,750	Exempt	1	Schl Bsd Tech Spec	1752	Unif Scale - < 12 mos	023	15	\$91,367	Exempt

ID	FY19 Total FTE	FY19 Position Description	FY19 Annual Hours	FY19 Salary Scale Description	FY19 Grade	FY19 Step	FY19 Annual Salary	FY19 OT Status	FY18 Total FTE	FY18 Position Description	FY18 Annual Hours	FY18 Salary Scale Description	FY18 Grade	FY18 Step	FY18 Annual Salary	FY18 OT Status
10253	0.531	Food Services Worker	1504	Unif Scale - Sched H	002	2	\$11,580	Non-Ex	0.531	Food Services Worker	1504	Unif Scale - Sched H	002	2	\$10,931	Non-Ex
10254	0.531	Food Services Worker	1504	Unif Scale - Sched H	002	2	\$11,580	Non-Ex	0.531	Food Services Worker	1504	Unif Scale - Sched H	002	2	\$10,931	Non-Ex
10255	0.531	Food Services Worker	1504	Unif Scale - Sched H	002	3	\$11,580	Non-Ex	0.531	Food Services Worker	1504	Unif Scale - Sched H	002	2	\$10,931	Non-Ex
10256	0.531	Food Services Worker	1504	Unif Scale - Sched H	002	3	\$11,580	Non-Ex	0.531	Food Services Worker	1504	Unif Scale - Sched H	002	2	\$10,931	Non-Ex
10257	0.531	Food Services Worker	1504	Unif Scale - Sched H	002	3	\$11,580	Non-Ex	0.531	Food Services Worker	1504	Unif Scale - Sched H	002	2	\$10,931	Non-Ex
10258	0.625	Food Services Worker	1504	Unif Scale - Sched H	002	2	\$13,630	Non-Ex	0.625	Food Services Worker	1504	Unif Scale - Sched H	002	2	\$12,866	Non-Ex
10259	0.625	Food Services Worker	1504	Unif Scale - Sched H	002	3	\$13,630	Non-Ex	0.625	Food Services Worker	1504	Unif Scale - Sched H	002	2	\$12,866	Non-Ex
10260	0.625	Food Services Worker	1504	Unif Scale - Sched H	002	3	\$13,630	Non-Ex	0.625	Food Services Worker	1504	Unif Scale - Sched H	002	2	\$12,866	Non-Ex
10261	0.625	Food Services Worker	1504	Unif Scale - Sched H	002	3	\$13,630	Non-Ex	0.625	Food Services Worker	1504	Unif Scale - Sched H	002	2	\$12,866	Non-Ex
10262	0.5	Food Services Worker	1464	Unif Scale - Sched H	002	2	\$10,614	Non-Ex	0.5	Food Services Worker	1464	Unif Scale - Sched H	002	2	\$10,019	Non-Ex
10263	0.5	Food Services Worker	1464	Unif Scale - Sched H	002	2	\$10,614	Non-Ex	0.5	Food Services Worker	1464	Unif Scale - Sched H	002	2	\$10,019	Non-Ex
10264	0.5	Food Services Worker	1464	Unif Scale - Sched H	002	2	\$10,614	Non-Ex	0.5	Food Services Worker	1464	Unif Scale - Sched H	002	2	\$10,019	Non-Ex
10265	0.5	Food Services Worker	1464	Unif Scale - Sched H	002	2	\$10,614	Non-Ex	0.5	Food Services Worker	1464	Unif Scale - Sched H	002	2	\$10,019	Non-Ex
10266	0.5	Food Services Worker	1464	Unif Scale - Sched H	002	3	\$10,614	Non-Ex	0.5	Food Services Worker	1464	Unif Scale - Sched H	002	2	\$10,019	Non-Ex
10267	0.5	Food Services Worker	1464	Unif Scale - Sched H	002	3	\$10,614	Non-Ex	0.5	Food Services Worker	1464	Unif Scale - Sched H	002	2	\$10,019	Non-Ex
10268	0.5	Food Services Worker	1464	Unif Scale - Sched H	002	3	\$10,614	Non-Ex	0.5	Food Services Worker	1464	Unif Scale - Sched H	002	2	\$10,019	Non-Ex
10269	0.5	Food Services Worker	1464	Unif Scale - Sched H	002	3	\$10,614	Non-Ex	0.5	Food Services Worker	1464	Unif Scale - Sched H	002	2	\$10,019	Non-Ex
10270	0.5	Food Services Worker	1464	Unif Scale - Sched H	002	3	\$10,614	Non-Ex	0.5	Food Services Worker	1464	Unif Scale - Sched H	002	2	\$10,019	Non-Ex
10271	0.656	Food Services Worker	1504	Unif Scale - Sched H	002	3	\$14,306	Non-Ex	0.656	Food Services Worker	1504	Unif Scale - Sched H	002	2	\$13,504	Non-Ex
10272	0.656	Food Services Worker	1504	Unif Scale - Sched H	002	3	\$14,306	Non-Ex	0.656	Food Services Worker	1504	Unif Scale - Sched H	002	2	\$13,504	Non-Ex
10273	0.5	Accounting Techn I/II/III	2080	Unif-Scale - A 12 mos	013	10	\$34,180	Non-Ex	0.5	Accounting Techn I/II/III	2080	Unif Scale - 12 mos	017	12	\$32,263	Non-Ex
10274	1	Mobile Applications Techn I/II/III	2080	Unif-Scale - A 12 mos	013	11	\$70,412	Non-Ex	1	Mobile Applications Techn I/II/III	2080	Unif Scale - 12 mos	017	13	\$66,462	Non-Ex
10275	1	Accounting Techn I/II/III	2080	Unif-Scale - A 12 mos	013	11	\$70,412	Non-Ex	1	Accounting Techn I/II/III	2080	Unif Scale - 12 mos	017	13	\$66,462	Non-Ex
10276	1	Field Services Techn II (B)	2080	Unif-Scale - A 12 mos	013	11	\$70,412	Non-Ex	1	Field Services Techn II (B)	2080	Unif Scale - 12 mos	017	13	\$66,462	Non-Ex
10277	1	IT Operations Techn I	2080	Unif-Scale - A 12 mos	013	11	\$70,412	Non-Ex	1	IT Operations Techn I	2080	Unif Scale - 12 mos	017	13	\$66,462	Non-Ex
10278	1	Hearing & Legal Techn I/II/III	2080	Unif-Scale - A 12 mos	013	11	\$70,412	Non-Ex	1	Hearing & Legal Techn I/II/III	2080	Unif Scale - 12 mos	017	13	\$66,462	Non-Ex
10279	1	Transp Operations Techn (M)	2080	Unif-Scale - A 12 mos	013	11	\$70,412	Non-Ex	1	Transp Operations Techn (M)	2080	Unif Scale - 12 mos	017	13	\$66,462	Non-Ex
10280	1	Transp Operations Techn (M)	2080	Unif-Scale - A 12 mos	013	11	\$70,412	Non-Ex	1	Transp Operations Techn (M)	2080	Unif Scale - 12 mos	017	13	\$66,462	Non-Ex
10281	1	Transp Operations Techn (M)	2080	Unif-Scale - A 12 mos	013	11	\$70,412	Non-Ex	1	Transp Operations Techn (M)	2080	Unif Scale - 12 mos	017	13	\$66,462	Non-Ex
10282	1	Industrial Electrician II	2080	Unif-Scale - A 12 mos	013	11	\$70,412	Non-Ex	1	Industrial Electrician II	2080	Unif Scale - 12 mos	017	13	\$66,462	Non-Ex
10283	1	HVAC Techn I	2080	Unif-Scale - A 12 mos	013	11	\$70,412	Non-Ex	1	HVAC Techn I	2080	Unif Scale - 12 mos	017	13	\$66,462	Non-Ex
10284	1	Functl Applic Techn I/II/III	2080	Unif-Scale - A 12 mos	013	10	\$68,361	Non-Ex	1	Functl Applic Techn I/II/III	2080	Unif Scale - 12 mos	017	12	\$64,526	Non-Ex
10285	1	Mobile Applications Techn I/II/III	2080	Unif-Scale - A 12 mos	013	10	\$68,361	Non-Ex	1	Mobile Applications Techn I/II/III	2080	Unif Scale - 12 mos	017	12	\$64,526	Non-Ex
10286	1	Field Infor Sysys Techn II (B)	2080	Unif-Scale - A 12 mos	013	10	\$68,361	Non-Ex	1	Field Infor Sysys Techn II (B)	2080	Unif Scale - 12 mos	017	12	\$64,526	Non-Ex
10287	1	Transp Operations Techn (M)	2080	Unif-Scale - A 12 mos	013	10	\$68,361	Non-Ex	1	Transp Operations Techn (M)	2080	Unif Scale - 12 mos	017	12	\$64,526	Non-Ex
10288	1	Transp Operations Techn (M)	2080	Unif-Scale - A 12 mos	013	10	\$68,361	Non-Ex	1	Transp Operations Techn (M)	2080	Unif Scale - 12 mos	017	12	\$64,526	Non-Ex
10289	1	Industrial Electrician II	2080	Unif-Scale - A 12 mos	013	10	\$68,361	Non-Ex	1	Industrial Electrician II	2080	Unif Scale - 12 mos	017	12	\$64,526	Non-Ex
10290	1	HVAC Techn I	2080	Unif-Scale - A 12 mos	013	10	\$68,361	Non-Ex	1	HVAC Techn I	2080	Unif Scale - 12 mos	017	12	\$64,526	Non-Ex
10291	1	HVAC Techn I	2080	Unif-Scale - A 12 mos	013	10	\$68,361	Non-Ex	1	HVAC Techn I	2080	Unif Scale - 12 mos	017	12	\$64,526	Non-Ex
10292	1	Pest Controller Supervisor	2080	Unif-Scale - A 12 mos	013	10	\$68,361	Non-Ex	1	Pest Controller Supervisor	2080	Unif Scale - 12 mos	017	12	\$64,526	Non-Ex
10293	1	Operating Engineer II (B)	2080	Unif-Scale - A 12 mos	013	10	\$68,361	Non-Ex	1	Operating Engineer II (B)	2080	Unif Scale - 12 mos	017	12	\$64,526	Non-Ex
10294	1	English Learners Fam Partnership Spec	2080	Unif-Scale - B 12 mos	006	17	\$118,134	Exempt	1	Dir, Student Services, MS	2080	Unif Scale - 12 mos	026	15	\$111,497	Exempt
10295	1	Asst Principal, HS	1752	Schl Bsd Admin - < 12 mos	003	10	\$116,140	Exempt	1	Asst Principal, HS	1752	Unif Scale - < 12 mos	027	16	\$109,608	Exempt
10296	1	Asst Principal, HS	1752	Schl Bsd Admin - < 12 mos	003	10	\$116,140	Exempt	1	Asst Principal, HS	1752	Unif Scale - < 12 mos	027	16	\$109,608	Exempt

ID	FY19 Total FTE	FY19 Position Description	FY19 Annual Hours	FY19 Salary Scale Description	FY19 Grade	FY19 Step	FY19 Annual Salary	FY19 OT Status	FY18 Total FTE	FY18 Position Description	FY18 Annual Hours	FY18 Salary Scale Description	FY18 Grade	FY18 Step	FY18 Annual Salary	FY18 OT Status
10341	1	Social Worker	1672	Unif-Scale - B < 12 mos	006	14	\$98,521	Exempt	1	Social Worker	1672	Unif Scale - < 12 mos	024	16	\$92,960	Exempt
10342	1	Psychologist	1672	Unif-Scale - B < 12 mos	006	14	\$98,521	Exempt	1	Psychologist	1672	Unif Scale - < 12 mos	024	16	\$92,960	Exempt
10343	1	Psychologist	1672	Unif-Scale - B < 12 mos	006	14	\$98,521	Exempt	1	Psychologist	1672	Unif Scale - < 12 mos	024	16	\$92,960	Exempt
10344	1	Social Worker, ECAT	1752	Unif-Scale - B < 12 mos	006	15	\$105,816	Exempt	1	Social Worker, ECAT	1752	Unif Scale - < 12 mos	024	17	\$99,843	Exempt
10345	0.5	Social Worker	1672	Unif-Scale - B < 12 mos	006	13	\$48,059	Exempt	0.5	Social Worker	1672	Unif Scale - < 12 mos	024	15	\$45,346	Exempt
10346	1	HVAC Techn II	2080	Unif-Scale - A 12 mos	014	11	\$73,299	Non-Ex	1	HVAC Techn II	2080	Unif Scale - 12 mos	018	13	\$69,135	Non-Ex
10347	1	HVAC Techn II	2080	Unif-Scale - A 12 mos	014	11	\$73,299	Non-Ex	1	HVAC Techn II	2080	Unif Scale - 12 mos	018	13	\$69,135	Non-Ex
10348	1	Multilingual Registrar I/II	2080	Unif-Scale - A 12 mos	014	10	\$71,164	Non-Ex	1	Multilingual Registrar I/II	2080	Unif Scale - 12 mos	018	12	\$67,121	Non-Ex
10349	1	Multilingual Registrar I/II	2080	Unif-Scale - A 12 mos	014	10	\$71,164	Non-Ex	1	Multilingual Registrar I/II	2080	Unif Scale - 12 mos	018	12	\$67,121	Non-Ex
10350	1	Multilingual Registrar I/II	2080	Unif-Scale - A 12 mos	014	10	\$71,164	Non-Ex	1	Multilingual Registrar I/II	2080	Unif Scale - 12 mos	018	12	\$67,121	Non-Ex
10351	1	Industrial Electrician Supervisor	2080	Unif-Scale - A 12 mos	014	10	\$71,164	Non-Ex	1	Industrial Electrician Supervisor	2080	Unif Scale - 12 mos	018	12	\$67,121	Non-Ex
10352	1	Grades 4-6 Teacher, ES	1455	Teacher - < 12 mos	002	6	\$59,259	Exempt	1	Grades 4-6 Teacher, ES	1455	Teacher - < 12 mos	002	6	\$55,889	Exempt
10353	1	Multiple Disabs Teacher	1455	Teacher - < 12 mos	002	6	\$59,259	Exempt	1	Multiple Disabs Teacher	1455	Teacher - < 12 mos	002	6	\$55,889	Exempt
10354	1	Grades 4-6 Teacher, ES	1455	Teacher - < 12 mos	007	17	\$93,038	Exempt	1	Grades 4-6 Teacher, ES	1455	Teacher - < 12 mos	007	16	\$87,745	Exempt
10355	1	Arabic FLES Teacher	1455	Teacher - < 12 mos	007	17	\$93,038	Exempt	1	Arabic FLES Teacher	1455	Teacher - < 12 mos	007	16	\$87,745	Exempt
10356	1	Biology Teacher, MS	1455	Teacher - < 12 mos	007	17	\$93,038	Exempt	1	Biology Teacher, MS	1455	Teacher - < 12 mos	007	16	\$87,745	Exempt
10357	1	Mathematics Teacher, HS	1455	Teacher - < 12 mos	007	17	\$93,038	Exempt	1	Mathematics Teacher, HS	1455	Teacher - < 12 mos	007	16	\$87,745	Exempt
10358	1	Mathematics Teacher, HS	1455	Teacher - < 12 mos	007	17	\$93,038	Exempt	1	Mathematics Teacher, HS	1455	Teacher - < 12 mos	007	16	\$87,745	Exempt
10359	1	Mathematics Teacher, HS	1455	Teacher - < 12 mos	007	17	\$93,038	Exempt	1	Mathematics Teacher, HS	1455	Teacher - < 12 mos	007	16	\$87,745	Exempt
10360	1	Mathematics Teacher, HS	1455	Teacher - < 12 mos	007	17	\$93,038	Exempt	1	Mathematics Teacher, HS	1455	Teacher - < 12 mos	007	16	\$87,745	Exempt
10361	1	ESOL Teacher, HS	1455	Teacher - < 12 mos	007	17	\$93,038	Exempt	1	ESOL Teacher, HS	1455	Teacher - < 12 mos	007	16	\$87,745	Exempt
10362	1	Speech Lang Pathologist	1455	Teacher - < 12 mos	007	17	\$93,038	Exempt	1	Speech Lang Pathologist	1455	Teacher - < 12 mos	007	16	\$87,745	Exempt
10363	1	Band Dir, HS	1560	Teacher - < 12 mos	007	17	\$99,752	Exempt	1	Band Dir, HS	1560	Teacher - < 12 mos	007	16	\$94,077	Exempt
10364	1	Biology Teacher, HS	1552	TJ Teacher - < 12 mos	007	17	\$99,551	Exempt	1	Biology Teacher, HS	1552	TJ Teacher - < 12 mos	007	16	\$93,887	Exempt
10365	1	Lab Tech Teacher, HS	1552	TJ Teacher - < 12 mos	007	17	\$99,551	Exempt	1	Geosystems Teacher, HS	1552	TJ Teacher - < 12 mos	007	16	\$93,887	Exempt
10366	0.5	English Teacher, HS	1455	Teacher - < 12 mos	007	17	\$46,519	Exempt	0.5	English Teacher, HS	1455	Teacher - < 12 mos	007	16	\$43,872	Exempt
10367	1	School Counselor, MS	1522.5	Teacher - < 12 mos	007	17	\$97,355	Exempt	1	School Counselor, MS	1522.5	Teacher - < 12 mos	007	16	\$91,815	Exempt
10368	1	Custodian I	2080	Unif-Scale - A 12 mos	001	14	\$47,275	Non-Ex	1	Custodian I	2080	Unif Scale - 12 mos	005	16	\$44,584	Non-Ex
10369	1	Custodian I	2080	Unif-Scale - A 12 mos	001	14	\$47,275	Non-Ex	1	Custodian I	2080	Unif Scale - 12 mos	005	16	\$44,584	Non-Ex
10370	1	Custodian I	2080	Unif-Scale - A 12 mos	001	14	\$47,275	Non-Ex	1	Custodian I	2080	Unif Scale - 12 mos	005	16	\$44,584	Non-Ex
10371	1	Custodian I	2080	Unif-Scale - A 12 mos	001	13	\$46,122	Non-Ex	1	Custodian I	2080	Unif Scale - 12 mos	005	15	\$43,496	Non-Ex
10372	1	Custodian I	2080	Unif-Scale - A 12 mos	001	13	\$46,122	Non-Ex	1	Custodian I	2080	Unif Scale - 12 mos	005	15	\$43,496	Non-Ex
10373	1	Custodian I	2080	Unif-Scale - A 12 mos	001	13	\$46,122	Non-Ex	1	Custodian I	2080	Unif Scale - 12 mos	005	15	\$43,496	Non-Ex
10374	1	Custodian I	2080	Unif-Scale - A 12 mos	001	13	\$46,122	Non-Ex	1	Custodian I	2080	Unif Scale - 12 mos	005	15	\$43,496	Non-Ex
10375	1	Custodian I	2080	Unif-Scale - A 12 mos	001	13	\$46,122	Non-Ex	1	Custodian I	2080	Unif Scale - 12 mos	005	15	\$43,496	Non-Ex
10376	0.5	Custodian I	2080	Unif-Scale - A 12 mos	001	13	\$23,061	Non-Ex	0.5	Custodian I	2080	Unif Scale - 12 mos	005	15	\$21,748	Non-Ex
10377	1	Custodian I	2080	Unif-Scale - A 12 mos	001	13	\$46,122	Non-Ex	1	Custodian I	2080	Unif Scale - 12 mos	005	15	\$43,496	Non-Ex
10378	1	Custodian I	2080	Unif-Scale - A 12 mos	001	13	\$46,122	Non-Ex	1	Custodian I	2080	Unif Scale - 12 mos	005	15	\$43,496	Non-Ex
10379	1	Custodian I	2080	Unif-Scale - A 12 mos	001	15	\$48,457	Non-Ex	1	Custodian I	2080	Unif Scale - 12 mos	005	17	\$45,698	Non-Ex
10380	1	Custodian I	2080	Unif-Scale - A 12 mos	001	15	\$48,457	Non-Ex	1	Custodian I	2080	Unif Scale - 12 mos	005	17	\$45,698	Non-Ex
10381	1	Custodian I	2080	Unif-Scale - A 12 mos	001	15	\$48,457	Non-Ex	1	Custodian I	2080	Unif Scale - 12 mos	005	17	\$45,698	Non-Ex
10382	1	Custodian I	2080	Unif-Scale - A 12 mos	001	15	\$48,457	Non-Ex	1	Custodian I	2080	Unif Scale - 12 mos	005	17	\$45,698	Non-Ex
10383	1	Custodian I	2080	Unif-Scale - A 12 mos	001	15	\$48,457	Non-Ex	1	Custodian I	2080	Unif Scale - 12 mos	005	17	\$45,698	Non-Ex
10384	1	Business Op Asst I/II/III	2080	Unif-Scale - A 12 mos	008	12	\$59,324	Non-Ex	1	Business Op Asst I/II/III	2080	Unif Scale - 12 mos	012	14	\$55,939	Non-Ex

ID	FY19 Total FTE	FY19 Position Description	FY19 Annual Hours	FY19 Salary Scale Description	FY19 Grade	FY19 Step	FY19 Annual Salary	FY19 OT Status	FY18 Total FTE	FY18 Position Description	FY18 Annual Hours	FY18 Salary Scale Description	FY18 Grade	FY18 Step	FY18 Annual Salary	FY18 OT Status
10385	1	Food Services Cost Control Asst	1560	Unif-Scale - A 12 mos	008	12	\$44,493	Non-Ex	1	Food Services Cost Control Asst	1560	Unif Scale - 12 mos	012	14	\$41,954	Non-Ex
10386	1	Safety & Security Asst	1402.5	Unif-Scale - A < 12 mos	007	9	\$38,717	Non-Ex	1	Safety & Security Asst	1402.5	Unif Scale - < 12 mos	011	11	\$36,504	Non-Ex
10387	1	Safety & Security Asst	1402.5	Unif-Scale - A < 12 mos	007	9	\$38,717	Non-Ex	1	Safety & Security Asst	1402.5	Unif Scale - < 12 mos	011	11	\$36,504	Non-Ex
10388	1	Safety & Security Asst	1402.5	Unif-Scale - A < 12 mos	007	9	\$38,717	Non-Ex	1	Safety & Security Asst	1402.5	Unif Scale - < 12 mos	011	11	\$36,504	Non-Ex
10389	1	Safety & Security Asst	1402.5	Unif-Scale - A < 12 mos	007	9	\$38,717	Non-Ex	1	Safety & Security Asst	1402.5	Unif Scale - < 12 mos	011	11	\$36,504	Non-Ex
10390	1	Cosmetology Teacher, HS	1552	TJ Teacher - < 12 mos	001	13	\$73,619	Exempt	1	Cosmetology Teacher, HS	1552	TJ Teacher - < 12 mos	001	12	\$69,408	Exempt
10391	1	Cosmetology Teacher, HS	1552	TJ Teacher - < 12 mos	001	13	\$73,619	Exempt	1	Cosmetology Teacher, HS	1552	TJ Teacher - < 12 mos	001	12	\$69,408	Exempt
10392	1	Health & Med Sci Teacher, HS	1552	TJ Teacher - < 12 mos	001	13	\$73,619	Exempt	1	Health & Med Sci Teacher, HS	1552	TJ Teacher - < 12 mos	001	12	\$69,408	Exempt
10393	1	Lab Tech Teacher, HS	1552	TJ Teacher - < 12 mos	001	13	\$73,619	Exempt	1	Lab Tech Teacher, HS	1552	TJ Teacher - < 12 mos	001	12	\$69,408	Exempt
10394	1	Kindergarten Teacher, ES	1455	Teacher - < 12 mos	001	13	\$68,803	Exempt	1	Kindergarten Teacher, ES	1455	Teacher - < 12 mos	001	12	\$64,867	Exempt
10395	1	Phys Ed Teacher, ES	1455	Teacher - < 12 mos	001	13	\$68,803	Exempt	1	Phys Ed Teacher, ES	1455	Teacher - < 12 mos	001	12	\$64,867	Exempt
10396	1	Phys Ed Teacher, ES	1455	Teacher - < 12 mos	001	13	\$68,803	Exempt	1	Phys Ed Teacher, ES	1455	Teacher - < 12 mos	001	12	\$64,867	Exempt
10397	1	Phys Ed Teacher, ES	1455	Teacher - < 12 mos	001	13	\$68,803	Exempt	1	Phys Ed Teacher, ES	1455	Teacher - < 12 mos	001	12	\$64,867	Exempt
10398	1	Music Teacher, ES	1455	Teacher - < 12 mos	001	13	\$68,803	Exempt	1	Music Teacher, ES	1455	Teacher - < 12 mos	001	12	\$64,867	Exempt
10399	1	Music Teacher, ES	1455	Teacher - < 12 mos	001	13	\$68,803	Exempt	1	Music Teacher, ES	1455	Teacher - < 12 mos	001	12	\$64,867	Exempt
10400	1	Art Teacher, ES	1455	Teacher - < 12 mos	001	13	\$68,803	Exempt	1	Art Teacher, ES	1455	Teacher - < 12 mos	001	12	\$64,867	Exempt
10401	1	Art Teacher, ES	1455	Teacher - < 12 mos	001	13	\$68,803	Exempt	1	Art Teacher, ES	1455	Teacher - < 12 mos	001	12	\$64,867	Exempt
10402	1	ESOL Teacher, ES	1455	Teacher - < 12 mos	001	13	\$68,803	Exempt	1	ESOL Teacher, ES	1455	Teacher - < 12 mos	001	12	\$64,867	Exempt
10403	1	Gifted Ed Center Teacher, ES	1455	Teacher - < 12 mos	001	13	\$68,803	Exempt	1	Grades 4-6 Teacher, ES	1455	Teacher - < 12 mos	001	12	\$64,867	Exempt
10404	1	Gifted Ed Center Teacher, ES	1455	Teacher - < 12 mos	001	13	\$68,803	Exempt	1	Gifted Ed Center Teacher, ES	1455	Teacher - < 12 mos	001	12	\$64,867	Exempt
10405	1	Resource Teacher, ES	1455	Teacher - < 12 mos	001	13	\$68,803	Exempt	1	Resource Teacher, ES	1455	Teacher - < 12 mos	001	12	\$64,867	Exempt
10406	1	Grades 1-3 Teacher, ES	1455	Teacher - < 12 mos	001	13	\$68,803	Exempt	1	Kindergarten Teacher, ES	1455	Teacher - < 12 mos	001	12	\$64,867	Exempt
10407	1	Grades 1-3 Teacher, ES	1455	Teacher - < 12 mos	001	13	\$68,803	Exempt	1	Grades 1-3 Teacher, ES	1455	Teacher - < 12 mos	001	12	\$64,867	Exempt
10408	1	Grades 1-3 Teacher, ES	1455	Teacher - < 12 mos	001	13	\$68,803	Exempt	1	Grades 1-3 Teacher, ES	1455	Teacher - < 12 mos	001	12	\$64,867	Exempt
10409	1	Grades 1-3 Teacher, ES	1455	Teacher - < 12 mos	001	13	\$68,803	Exempt	1	Grades 1-3 Teacher, ES	1455	Teacher - < 12 mos	001	12	\$64,867	Exempt
10410	1	Grades 1-3 Teacher, ES	1455	Teacher - < 12 mos	001	13	\$68,803	Exempt	1	Grades 1-3 Teacher, ES	1455	Teacher - < 12 mos	001	12	\$64,867	Exempt
10411	1	Grades 1-3 Teacher, ES	1455	Teacher - < 12 mos	001	13	\$68,803	Exempt	1	Grades 1-3 Teacher, ES	1455	Teacher - < 12 mos	001	12	\$64,867	Exempt
10412	1	Grades 4-6 Teacher, ES	1455	Teacher - < 12 mos	001	13	\$68,803	Exempt	1	Grades 4-6 Teacher, ES	1455	Teacher - < 12 mos	001	12	\$64,867	Exempt
10413	1	Grades 4-6 Teacher, ES	1455	Teacher - < 12 mos	001	13	\$68,803	Exempt	1	Grades 4-6 Teacher, ES	1455	Teacher - < 12 mos	001	12	\$64,867	Exempt
10414	1	Grades 4-6 Teacher, ES	1455	Teacher - < 12 mos	001	13	\$68,803	Exempt	1	Grades 4-6 Teacher, ES	1455	Teacher - < 12 mos	001	12	\$64,867	Exempt
10415	1	Grades 4-6 Teacher, ES	1455	Teacher - < 12 mos	001	13	\$68,803	Exempt	1	Grades 4-6 Teacher, ES	1455	Teacher - < 12 mos	001	12	\$64,867	Exempt
10416	1	Grades 4-6 Teacher, ES	1455	Teacher - < 12 mos	001	13	\$68,803	Exempt	1	Grades 4-6 Teacher, ES	1455	Teacher - < 12 mos	001	12	\$64,867	Exempt
10417	1	Spanish FLES Teacher	1455	Teacher - < 12 mos	001	13	\$68,803	Exempt	1	Spanish FLES Teacher	1455	Teacher - < 12 mos	001	12	\$64,867	Exempt
10418	1	English Teacher, MS	1455	Teacher - < 12 mos	001	13	\$68,803	Exempt	1	English Teacher, MS	1455	Teacher - < 12 mos	001	12	\$64,867	Exempt
10419	1	English Teacher, MS	1455	Teacher - < 12 mos	001	13	\$68,803	Exempt	1	English Teacher, MS	1455	Teacher - < 12 mos	001	12	\$64,867	Exempt
10420	1	ESOL Teacher, MS	1455	Teacher - < 12 mos	001	13	\$68,803	Exempt	1	Spanish Lang Teacher, MS	1455	Teacher - < 12 mos	001	12	\$64,867	Exempt
10421	1	History & Soc Stud Teacher, MS	1455	Teacher - < 12 mos	001	13	\$68,803	Exempt	1	History & Soc Stud Teacher, MS	1455	Teacher - < 12 mos	001	12	\$64,867	Exempt
10422	1	Resource Teacher, HS	1455	Teacher - < 12 mos	001	13	\$68,803	Exempt	1	Resource Teacher, HS	1455	Teacher - < 12 mos	001	12	\$64,867	Exempt
10423	1	English Teacher, HS	1455	Teacher - < 12 mos	001	13	\$68,803	Exempt	1	English Teacher, HS	1455	Teacher - < 12 mos	001	12	\$64,867	Exempt
10424	1	Speech & Drama Teacher, HS	1455	Teacher - < 12 mos	001	13	\$68,803	Exempt	1	Speech & Drama Teacher, HS	1455	Teacher - < 12 mos	001	12	\$64,867	Exempt
10425	1	Speech & Drama Teacher, HS	1455	Teacher - < 12 mos	001	13	\$68,803	Exempt	1	Speech & Drama Teacher, HS	1455	Teacher - < 12 mos	001	12	\$64,867	Exempt
10426	1	Mathematics Teacher, HS	1455	Teacher - < 12 mos	001	13	\$68,803	Exempt	1	Mathematics Teacher, HS	1455	Teacher - < 12 mos	001	12	\$64,867	Exempt
10427	1	Health & Phys Ed Teacher, HS	1455	Teacher - < 12 mos	001	13	\$68,803	Exempt	1	Health & Phys Ed Teacher, HS	1455	Teacher - < 12 mos	001	12	\$64,867	Exempt
10428	1	Health & Phys Ed Teacher, HS	1455	Teacher - < 12 mos	001	13	\$68,803	Exempt	1	Health & Phys Ed Teacher, HS	1455	Teacher - < 12 mos	001	12	\$64,867	Exempt

ID	FY19 Total FTE	FY19 Position Description	FY19 Annual Hours	FY19 Salary Scale Description	FY19 Grade	FY19 Step	FY19 Annual Salary	FY19 OT Status	FY18 Total FTE	FY18 Position Description	FY18 Annual Hours	FY18 Salary Scale Description	FY18 Grade	FY18 Step	FY18 Annual Salary	FY18 OT Status
10429	1	Health & Phys Ed Teacher, HS	1455	Teacher - < 12 mos	001	13	\$68,803	Exempt	1	Health & Phys Ed Teacher, HS	1455	Teacher - < 12 mos	001	12	\$64,867	Exempt
10430	1	Music Teacher, HS	1455	Teacher - < 12 mos	001	13	\$68,803	Exempt	1	Music Teacher, HS	1455	Teacher - < 12 mos	001	12	\$64,867	Exempt
10431	1	History & Soc Stud Teacher, HS	1455	Teacher - < 12 mos	001	13	\$68,803	Exempt	1	History & Soc Stud Teacher, HS	1455	Teacher - < 12 mos	001	12	\$64,867	Exempt
10432	1	Mechanical Drawing Teacher, HS	1455	Teacher - < 12 mos	001	13	\$68,803	Exempt	1	Mechanical Drawing Teacher, HS	1455	Teacher - < 12 mos	001	12	\$64,867	Exempt
10433	1	Intellectual Disabs Teacher	1455	Teacher - < 12 mos	001	13	\$68,803	Exempt	1	Intellectual Disabs Teacher	1455	Teacher - < 12 mos	001	12	\$64,867	Exempt
10434	1	Emotional Disabs Teacher	1455	Teacher - < 12 mos	001	13	\$68,803	Exempt	1	Emotional Disabs Teacher	1455	Teacher - < 12 mos	001	12	\$64,867	Exempt
10435	1	Learning Disabs Teacher, ES	1455	Teacher - < 12 mos	001	13	\$68,803	Exempt	1	Learning Disabs Teacher, ES	1455	Teacher - < 12 mos	001	12	\$64,867	Exempt
10436	1	Learning Disabs Teacher, MS/HS	1455	Teacher - < 12 mos	001	13	\$68,803	Exempt	1	Learning Disabs Teacher, MS/HS	1455	Teacher - < 12 mos	001	12	\$64,867	Exempt
10437	1	Alt School Teacher	1455	Teacher - < 12 mos	001	13	\$68,803	Exempt	1	Alt School Teacher	1455	Teacher - < 12 mos	001	12	\$64,867	Exempt
10438	1	Multiple Disabs Teacher	1455	Teacher - < 12 mos	001	13	\$68,803	Exempt	1	Learning Disabs Teacher, ES	1455	Teacher - < 12 mos	001	12	\$64,867	Exempt
10439	0.5	Title I Resource Teacher, ES	1455	Teacher - < 12 mos	001	13	\$34,401	Exempt	0.5	Title I Resource Teacher, ES	1455	Teacher - < 12 mos	001	12	\$32,433	Exempt
10440	1	Principal, High School	2080	Schl Bsd Admin - 12 mos	007	8	\$149,732	Exempt	1	Principal, Adult Alt High School	2080	Unif Scale - 12 mos	032	15	\$141,153	Exempt
10441	1	Principal, High School	2080	Schl Bsd Admin - 12 mos	007	5	\$138,369	Exempt	1	Principal, High School	2080	Unif Scale - 12 mos	032	12	\$130,437	Exempt
10442	1	Principal, High School	2080	Schl Bsd Admin - 12 mos	007	5	\$138,369	Exempt	1	Principal, High School	2080	Unif Scale - 12 mos	032	12	\$130,437	Exempt
10443	1	Learning Disabs Teacher, MS/HS	1455	Teacher - < 12 mos	007	22	\$100,828	Exempt	1	Adult HS Instrctnal Program Spec	2080	Unif Scale - 12 mos	021	20	\$95,038	Exempt
10444	1	Custodian II	2080	Unif-Scale - A 12 mos	002	13	\$48,013	Non-Ex	1	Custodian II	2080	Unif Scale - 12 mos	006	15	\$45,253	Non-Ex
10445	1	Custodian II	2080	Unif-Scale - A 12 mos	002	13	\$48,013	Non-Ex	1	Custodian II	2080	Unif Scale - 12 mos	006	15	\$45,253	Non-Ex
10446	1	Custodian II	2080	Unif-Scale - A 12 mos	002	13	\$48,013	Non-Ex	1	Custodian II	2080	Unif Scale - 12 mos	006	15	\$45,253	Non-Ex
10447	1	Custodian II	2080	Unif-Scale - A 12 mos	002	13	\$48,013	Non-Ex	1	Custodian II	2080	Unif Scale - 12 mos	006	15	\$45,253	Non-Ex
10448	1	Custodian II	2080	Unif-Scale - A 12 mos	002	13	\$48,013	Non-Ex	1	Custodian II	2080	Unif Scale - 12 mos	006	15	\$45,253	Non-Ex
10449	1	Custodian II	2080	Unif-Scale - A 12 mos	002	13	\$48,013	Non-Ex	1	Custodian II	2080	Unif Scale - 12 mos	006	15	\$45,253	Non-Ex
10450	1	Custodian II	2080	Unif-Scale - A 12 mos	002	13	\$48,013	Non-Ex	1	Custodian II	2080	Unif Scale - 12 mos	006	15	\$45,253	Non-Ex
10451	1	Custodian II	2080	Unif-Scale - A 12 mos	002	13	\$48,013	Non-Ex	1	Custodian II	2080	Unif Scale - 12 mos	006	15	\$45,253	Non-Ex
10452	1	Custodian II	2080	Unif-Scale - A 12 mos	002	13	\$48,013	Non-Ex	1	Custodian II	2080	Unif Scale - 12 mos	006	15	\$45,253	Non-Ex
10453	1	Custodian II	2080	Unif-Scale - A 12 mos	002	15	\$50,444	Non-Ex	1	Custodian II	2080	Unif Scale - 12 mos	006	17	\$47,544	Non-Ex
10454	1	Custodian II	2080	Unif-Scale - A 12 mos	002	15	\$50,444	Non-Ex	1	Custodian II	2080	Unif Scale - 12 mos	006	17	\$47,544	Non-Ex
10455	1	Custodian II	2080	Unif-Scale - A 12 mos	002	15	\$50,444	Non-Ex	1	Custodian II	2080	Unif Scale - 12 mos	006	17	\$47,544	Non-Ex
10456	1	Custodian II	2080	Unif-Scale - A 12 mos	002	14	\$49,214	Non-Ex	1	Custodian II	2080	Unif Scale - 12 mos	006	16	\$46,384	Non-Ex
10457	1	Custodian II	2080	Unif-Scale - A 12 mos	002	14	\$49,214	Non-Ex	1	Custodian II	2080	Unif Scale - 12 mos	006	16	\$46,384	Non-Ex
10458	1	Custodian II	2080	Unif-Scale - A 12 mos	002	14	\$49,214	Non-Ex	1	Custodian II	2080	Unif Scale - 12 mos	006	16	\$46,384	Non-Ex
10459	1	Custodian II	2080	Unif-Scale - A 12 mos	002	14	\$49,214	Non-Ex	1	Custodian II	2080	Unif Scale - 12 mos	006	16	\$46,384	Non-Ex
10460	1	Custodian II	2080	Unif-Scale - A 12 mos	002	14	\$49,214	Non-Ex	1	Custodian II	2080	Unif Scale - 12 mos	006	16	\$46,384	Non-Ex
10461	1	Exec Principal	2080	Unif-Scale - C 12 mos	008	11	\$161,280	Exempt	1	Exec Principal	2080	Unif Scale - 12 mos	032	19	\$152,005	Exempt
10462	1	Exec Principal	2080	Unif-Scale - C 12 mos	008	11	\$161,280	Exempt	1	Exec Principal	2080	Unif Scale - 12 mos	032	19	\$152,005	Exempt
10463	1	Principal, Secondary School	2080	Unif-Scale - C 12 mos	008	11	\$161,280	Exempt	1	Principal, High School	2080	Unif Scale - 12 mos	032	19	\$152,005	Exempt
10464	1	Edal Interpreter I/II	1260	Unif-Scale - A < 12 mos	014	8	\$44,523	Non-Ex	1	Edal Interpreter I/II	1260	Unif Scale - < 12 mos	018	10	\$41,957	Non-Ex
10465	1	Edal Interpreter I/II	1260	Unif-Scale - A < 12 mos	014	7	\$43,018	Non-Ex	1	Edal Interpreter I/II	1260	Unif Scale - < 12 mos	018	9	\$40,538	Non-Ex
10466	1	Edal Interpreter I/II	1260	Unif-Scale - A < 12 mos	014	7	\$43,018	Non-Ex	1	Edal Interpreter I/II	1260	Unif Scale - < 12 mos	018	9	\$40,538	Non-Ex
10467	1	Student Services Asst	2080	Unif-Scale - A 12 mos	009	12	\$61,756	Non-Ex	1	Student Services Asst	2080	Unif Scale - 12 mos	013	14	\$58,189	Non-Ex
10468	1	Admin Asst I	2080	Unif-Scale - A 12 mos	009	12	\$61,756	Non-Ex	1	Admin Asst I	2080	Unif Scale - 12 mos	013	14	\$58,189	Non-Ex
10469	1	Admin Asst I	2080	Unif-Scale - A 12 mos	009	12	\$61,756	Non-Ex	1	Admin Asst I	2080	Unif Scale - 12 mos	013	14	\$58,189	Non-Ex
10470	1	Admin Asst I	2080	Unif-Scale - A 12 mos	009	12	\$61,756	Non-Ex	1	Admin Asst I	2080	Unif Scale - 12 mos	013	14	\$58,189	Non-Ex
10471	1	Admin Asst I	2080	Unif-Scale - A 12 mos	009	12	\$61,756	Non-Ex	1	Admin Asst I	2080	Unif Scale - 12 mos	013	14	\$58,189	Non-Ex
10472	1	Admin Asst I	2080	Unif-Scale - A 12 mos	009	12	\$61,756	Non-Ex	1	Admin Asst I	2080	Unif Scale - 12 mos	013	14	\$58,189	Non-Ex

ID	FY19 Total FTE	FY19 Position Description	FY19 Annual Hours	FY19 Salary Scale Description	FY19 Grade	FY19 Step	FY19 Annual Salary	FY19 OT Status	FY18 Total FTE	FY18 Position Description	FY18 Annual Hours	FY18 Salary Scale Description	FY18 Grade	FY18 Step	FY18 Annual Salary	FY18 OT Status
10473	1	Admin Asst I	2080	Unif-Scale - A 12 mos	009	12	\$61,756	Non-Ex	1	Admin Asst I	2080	Unif Scale - 12 mos	013	14	\$58,189	Non-Ex
10474	1	Admin Asst I	2080	Unif-Scale - A 12 mos	009	12	\$61,756	Non-Ex	1	Admin Asst I	2080	Unif Scale - 12 mos	013	14	\$58,189	Non-Ex
10475	1	Carpenter I	2080	Unif-Scale - A 12 mos	009	12	\$61,756	Non-Ex	1	Carpenter I	2080	Unif Scale - 12 mos	013	14	\$58,189	Non-Ex
10476	1	Principal, ES	2080	Schl Bsd Admin - 12 mos	005	6	\$127,974	Exempt	1	Principal, ES	2080	Unif Scale - 12 mos	030	12	\$120,582	Exempt
10477	1	Principal, ES	2080	Schl Bsd Admin - 12 mos	005	6	\$127,974	Exempt	1	Principal, ES	2080	Unif Scale - 12 mos	030	12	\$120,582	Exempt
10478	1	Principal, ES	2080	Schl Bsd Admin - 12 mos	005	6	\$127,974	Exempt	1	Principal, ES	2080	Unif Scale - 12 mos	030	12	\$120,582	Exempt
10479	1	Principal, ES	2080	Schl Bsd Admin - 12 mos	005	6	\$127,974	Exempt	1	Principal, ES	2080	Unif Scale - 12 mos	030	12	\$120,582	Exempt
10480	1	Principal, ES	2080	Schl Bsd Admin - 12 mos	005	6	\$127,974	Exempt	1	Principal, ES	2080	Unif Scale - 12 mos	030	12	\$120,582	Exempt
10481	1	Principal, ES	2080	Schl Bsd Admin - 12 mos	005	6	\$127,974	Exempt	1	Principal, ES	2080	Unif Scale - 12 mos	030	12	\$120,582	Exempt
10482	1	Principal, ES	2080	Schl Bsd Admin - 12 mos	005	7	\$131,813	Exempt	1	Principal, ES	2080	Unif Scale - 12 mos	030	13	\$124,199	Exempt
10483	1	Principal, ES	2080	Schl Bsd Admin - 12 mos	005	7	\$131,813	Exempt	1	Principal, ES	2080	Unif Scale - 12 mos	030	13	\$124,199	Exempt
10484	1	Principal, ES	2080	Schl Bsd Admin - 12 mos	005	7	\$131,813	Exempt	1	Principal, ES	2080	Unif Scale - 12 mos	030	13	\$124,199	Exempt
10485	1	Special Projects Administrator	2080	Schl Bsd Admin - 12 mos	005	7	\$131,813	Exempt	1	Principal, ES	2080	Unif Scale - 12 mos	030	13	\$124,199	Exempt
10486	1	Warehouse Worker/Driver I/II	1752	Unif-Scale - A < 12 mos	008	9	\$50,349	Non-Ex	1	Warehouse Worker/Driver I/II	1752	Unif Scale - < 12 mos	012	11	\$47,435	Non-Ex
10487	1	ESOL Teacher, ES	1455	Teacher - < 12 mos	003	12	\$70,527	Exempt	1	ESOL Teacher, ES	1455	Teacher - < 12 mos	003	11	\$66,437	Exempt
10488	1	Grades 1-3 Teacher, ES	1455	Teacher - < 12 mos	003	12	\$70,527	Exempt	1	Grades 4-6 Teacher, ES	1455	Teacher - < 12 mos	003	11	\$66,437	Exempt
10489	1	Grades 1-3 Teacher, ES	1455	Teacher - < 12 mos	003	12	\$70,527	Exempt	1	Grades 1-3 Teacher, ES	1455	Teacher - < 12 mos	003	11	\$66,437	Exempt
10490	1	Music Teacher, MS	1455	Teacher - < 12 mos	003	12	\$70,527	Exempt	1	Music Teacher, MS	1455	Teacher - < 12 mos	003	11	\$66,437	Exempt
10491	1	Chemistry Teacher, HS	1455	Teacher - < 12 mos	003	12	\$70,527	Exempt	1	Chemistry Teacher, HS	1455	Teacher - < 12 mos	003	11	\$66,437	Exempt
10492	1	Learning Disabs Teacher, MS/HS	1455	Teacher - < 12 mos	003	12	\$70,527	Exempt	1	Learning Disabs Teacher, MS/HS	1455	Teacher - < 12 mos	003	11	\$66,437	Exempt
10493	1	Learning Disabs Teacher, MS/HS	1455	Teacher - < 12 mos	003	12	\$70,527	Exempt	1	Learning Disabs Teacher, MS/HS	1455	Teacher - < 12 mos	003	11	\$66,437	Exempt
10494	1	Multiple Disabs Teacher	1455	Teacher - < 12 mos	003	12	\$70,527	Exempt	1	Multiple Disabs Teacher	1455	Teacher - < 12 mos	003	11	\$66,437	Exempt
10495	1	Resource Teacher, ABA	1635	Teacher - < 12 mos	003	12	\$79,252	Exempt	1	Resource Teacher, ABA	1635	Teacher - < 12 mos	003	11	\$74,656	Exempt
10496	1	Food Services Van Driver	1536	Unif-Scale - A 12 mos	003	13	\$36,909	Non-Ex	1	Food Services Van Driver	1536	Unif Scale - 12 mos	007	15	\$34,761	Non-Ex
10497	1	Field Custodian	2080	Unif-Scale - A 12 mos	003	13	\$49,982	Non-Ex	1	Field Custodian	2080	Unif Scale - 12 mos	007	15	\$47,073	Non-Ex
10498	1	Edal Interpreter III	1552	Unif-Scale - A < 12 mos	016	12	\$67,684	Non-Ex	1	Edal Interpreter III	1552	Unif Scale - < 12 mos	019	14	\$63,730	Non-Ex
10499	1	Kindergarten Teacher, ES	1455	Teacher - < 12 mos	005	4	\$61,510	Exempt	1	Kindergarten Teacher, ES	1455	Teacher - < 12 mos	005	3	\$57,914	Exempt
10500	0.5	School Counselor, ES	1455	Teacher - < 12 mos	005	4	\$30,755	Exempt	0.5	School Counselor, ES	1455	Teacher - < 12 mos	005	3	\$28,957	Exempt
10501	1	ESOL Teacher, ES	1455	Teacher - < 12 mos	005	4	\$61,510	Exempt	1	ESOL Teacher, ES	1455	Teacher - < 12 mos	005	3	\$57,914	Exempt
10502	1	Grades 1-3 Teacher, ES	1455	Teacher - < 12 mos	005	4	\$61,510	Exempt	1	Grades 1-3 Teacher, ES	1455	Teacher - < 12 mos	005	3	\$57,914	Exempt
10503	1	Grades 1-3 Teacher, ES	1455	Teacher - < 12 mos	005	4	\$61,510	Exempt	1	Grades 1-3 Teacher, ES	1455	Teacher - < 12 mos	005	3	\$57,914	Exempt
10504	1	Grades 4-6 Teacher, ES	1455	Teacher - < 12 mos	005	4	\$61,510	Exempt	1	Grades 4-6 Teacher, ES	1455	Teacher - < 12 mos	005	3	\$57,914	Exempt
10505	1	Grades 4-6 Teacher, ES	1455	Teacher - < 12 mos	005	4	\$61,510	Exempt	1	Grades 4-6 Teacher, ES	1455	Teacher - < 12 mos	005	3	\$57,914	Exempt
10506	1	Grades 4-6 Teacher, ES	1455	Teacher - < 12 mos	005	4	\$61,510	Exempt	1	Grades 4-6 Teacher, ES	1455	Teacher - < 12 mos	005	3	\$57,914	Exempt
10507	1	Grades 4-6 Teacher, ES	1455	Teacher - < 12 mos	005	4	\$61,510	Exempt	1	Grades 4-6 Teacher, ES	1455	Teacher - < 12 mos	005	3	\$57,914	Exempt
10508	1	English Teacher, HS	1455	Teacher - < 12 mos	005	4	\$61,510	Exempt	1	English Teacher, HS	1455	Teacher - < 12 mos	005	3	\$57,914	Exempt
10509	1	English Teacher, HS	1455	Teacher - < 12 mos	005	4	\$61,510	Exempt	1	English Teacher, HS	1455	Teacher - < 12 mos	005	3	\$57,914	Exempt
10510	1	English Teacher, HS	1455	Teacher - < 12 mos	005	4	\$61,510	Exempt	1	English Teacher, HS	1455	Teacher - < 12 mos	005	3	\$57,914	Exempt
10511	1	Chemistry Teacher, HS	1455	Teacher - < 12 mos	005	4	\$61,510	Exempt	1	Chemistry Teacher, HS	1455	Teacher - < 12 mos	005	3	\$57,914	Exempt
10512	1	Biology Teacher, HS	1455	Teacher - < 12 mos	005	4	\$61,510	Exempt	1	Biology Teacher, HS	1455	Teacher - < 12 mos	005	3	\$57,914	Exempt
10513	1	History & Soc Stud Teacher, HS	1455	Teacher - < 12 mos	005	4	\$61,510	Exempt	1	History & Soc Stud Teacher, HS	1455	Teacher - < 12 mos	005	3	\$57,914	Exempt
10514	1	History & Soc Stud Teacher, HS	1455	Teacher - < 12 mos	005	4	\$61,510	Exempt	1	History & Soc Stud Teacher, HS	1455	Teacher - < 12 mos	005	3	\$57,914	Exempt
10515	1	Learning Disabs Teacher, ES	1455	Teacher - < 12 mos	005	4	\$61,510	Exempt	1	Learning Disabs Teacher, ES	1455	Teacher - < 12 mos	005	3	\$57,914	Exempt
10516	1	Learning Disabs Teacher, ES	1455	Teacher - < 12 mos	005	4	\$61,510	Exempt	1	Learning Disabs Teacher, ES	1455	Teacher - < 12 mos	005	3	\$57,914	Exempt

304

ID	FY19 Total FTE	FY19 Position Description	FY19 Annual Hours	FY19 Salary Scale Description	FY19 Grade	FY19 Step	FY19 Annual Salary	FY19 OT Status	FY18 Total FTE	FY18 Position Description	FY18 Annual Hours	FY18 Salary Scale Description	FY18 Grade	FY18 Step	FY18 Annual Salary	FY18 OT Status
10517	1	Learning Disabs Teacher, MS/HS	1455	Teacher - < 12 mos	005	4	\$61,510	Exempt	1	Learning Disabs Teacher, MS/HS	1455	Teacher - < 12 mos	005	3	\$57,914	Exempt
10518	1	Learning Disabs Teacher, MS/HS	1455	Teacher - < 12 mos	005	4	\$61,510	Exempt	1	Learning Disabs Teacher, MS/HS	1455	Teacher - < 12 mos	005	3	\$57,914	Exempt
10519	1	School Counselor, MS	1522.5	Teacher - < 12 mos	005	4	\$64,364	Exempt	1	School Counselor, MS	1522.5	Teacher - < 12 mos	005	3	\$60,601	Exempt
10520	1	School Counselor, HS	1522.5	Teacher - < 12 mos	005	4	\$64,364	Exempt	1	School Counselor, HS	1522.5	Teacher - < 12 mos	005	3	\$60,601	Exempt
10521	1	School Counselor, HS	1522.5	Teacher - < 12 mos	005	25	\$105,121	Exempt	1	School Counselor, HS	1522.5	Teacher - < 12 mos	004	24	\$98,975	Exempt
10522	0.767	Occupational Therapist	1455	Teacher - < 12 mos	005	25	\$77,053	Exempt	0.767	Occupational Therapist	1455	Teacher - < 12 mos	004	24	\$72,548	Exempt
10523	1	Systems of Supp Advisor	1560	Teacher - < 12 mos	005	4	\$65,949	Exempt	1	Systems of Supp Advisor	1560	Teacher - < 12 mos	005	3	\$62,093	Exempt
10524	1	Librarian, ES	1455	Teacher - < 12 mos	005	25	\$100,461	Exempt	1	Librarian, ES	1455	Teacher - < 12 mos	004	24	\$94,587	Exempt
10525	1	Gifted Ed Teacher, ES	1455	Teacher - < 12 mos	005	25	\$100,461	Exempt	1	Gifted Ed Teacher, ES	1455	Teacher - < 12 mos	004	24	\$94,587	Exempt
10526	1	Band Dir, HS	1560	Teacher - < 12 mos	005	25	\$107,711	Exempt	1	Band Dir, HS	1560	Teacher - < 12 mos	004	24	\$101,413	Exempt
10527	1	Finance Techn I/II	2080	Unif-Scale - A 12 mos	010	12	\$64,288	Non-Ex	1	Admin Asst II	2080	Unif Scale - 12 mos	014	14	\$60,528	Non-Ex
10528	1	Client Services Rep I/II/III	2080	Unif-Scale - A 12 mos	010	12	\$64,288	Non-Ex	1	Client Services Rep I/II/III	2080	Unif Scale - 12 mos	014	14	\$60,528	Non-Ex
10529	1	Client Services Rep I/II/III	2080	Unif-Scale - A 12 mos	010	12	\$64,288	Non-Ex	1	Client Services Rep I/II/III	2080	Unif Scale - 12 mos	014	14	\$60,528	Non-Ex
10530	1	Admin Asst II	2080	Unif-Scale - A 12 mos	010	12	\$64,288	Non-Ex	1	Admin Asst II	2080	Unif Scale - 12 mos	014	14	\$60,528	Non-Ex
10531	1	Admin Asst II	2080	Unif-Scale - A 12 mos	010	12	\$64,288	Non-Ex	1	Admin Asst II	2080	Unif Scale - 12 mos	014	14	\$60,528	Non-Ex
10532	1	Admin Asst II	2080	Unif-Scale - A 12 mos	010	12	\$64,288	Non-Ex	1	Admin Asst II	2080	Unif Scale - 12 mos	014	14	\$60,528	Non-Ex
10533	1	Admin Asst II	2080	Unif-Scale - A 12 mos	010	12	\$64,288	Non-Ex	1	Admin Asst II	2080	Unif Scale - 12 mos	014	14	\$60,528	Non-Ex
10534	1	Admin Asst II	2080	Unif-Scale - A 12 mos	010	12	\$64,288	Non-Ex	1	Admin Asst II	2080	Unif Scale - 12 mos	014	14	\$60,528	Non-Ex
10535	1	Admin Asst II	2080	Unif-Scale - A 12 mos	010	12	\$64,288	Non-Ex	1	Admin Asst II	2080	Unif Scale - 12 mos	014	14	\$60,528	Non-Ex
10536	1	Admin Asst II	2080	Unif-Scale - A 12 mos	010	12	\$64,288	Non-Ex	1	Admin Asst II	2080	Unif Scale - 12 mos	014	14	\$60,528	Non-Ex
10537	1	Admin Asst II	2080	Unif-Scale - A 12 mos	010	12	\$64,288	Non-Ex	1	Admin Asst II	2080	Unif Scale - 12 mos	014	14	\$60,528	Non-Ex
10538	1	Business Op Asst I/II/III	2080	Unif-Scale - A 12 mos	010	12	\$64,288	Non-Ex	1	Business Op Asst I/II/III	2080	Unif Scale - 12 mos	014	14	\$60,528	Non-Ex
10539	1	Business Op Asst I/II/III	2080	Unif-Scale - A 12 mos	010	12	\$64,288	Non-Ex	1	Business Op Asst I/II/III	2080	Unif Scale - 12 mos	014	14	\$60,528	Non-Ex
10540	1	Student Information Asst III/IV	2080	Unif-Scale - A 12 mos	010	12	\$64,288	Non-Ex	1	Student Information Asst III/IV	2080	Unif Scale - 12 mos	014	14	\$60,528	Non-Ex
10541	1	Student Information Asst III/IV	2080	Unif-Scale - A 12 mos	010	12	\$64,288	Non-Ex	1	Student Information Asst III/IV	2080	Unif Scale - 12 mos	014	14	\$60,528	Non-Ex
10542	1	Student Information Asst III/IV	2080	Unif-Scale - A 12 mos	010	12	\$64,288	Non-Ex	1	Student Information Asst III/IV	2080	Unif Scale - 12 mos	014	14	\$60,528	Non-Ex
10543	1	Early Childhood Fam Services Asst	2080	Unif-Scale - A 12 mos	010	12	\$64,288	Non-Ex	1	Early Childhood Fam Services Asst	2080	Unif Scale - 12 mos	014	14	\$60,528	Non-Ex
10544	1	Glazier II	2080	Unif-Scale - A 12 mos	010	12	\$64,288	Non-Ex	1	Glazier II	2080	Unif Scale - 12 mos	014	14	\$60,528	Non-Ex
10545	1	Insulator	2080	Unif-Scale - A 12 mos	010	12	\$64,288	Non-Ex	1	Insulator	2080	Unif Scale - 12 mos	014	14	\$60,528	Non-Ex
10546	1	Locksmith I	2080	Unif-Scale - A 12 mos	010	12	\$64,288	Non-Ex	1	Locksmith I	2080	Unif Scale - 12 mos	014	14	\$60,528	Non-Ex
10547	1	Admin Asst I	1752	Unif-Scale - A < 12 mos	009	9	\$52,413	Non-Ex	1	Admin Asst I	1752	Unif Scale - < 12 mos	013	11	\$49,342	Non-Ex
10548	1	Admin Asst I	1752	Unif-Scale - A < 12 mos	009	9	\$52,413	Non-Ex	1	Admin Asst I	1752	Unif Scale - < 12 mos	013	11	\$49,342	Non-Ex
10549	1	Admin Asst I	1752	Unif-Scale - A < 12 mos	009	9	\$52,413	Non-Ex	1	Admin Asst I	1752	Unif Scale - < 12 mos	013	11	\$49,342	Non-Ex
10550	1	Admin Asst I	1752	Unif-Scale - A < 12 mos	009	9	\$52,413	Non-Ex	1	Admin Asst I	1752	Unif Scale - < 12 mos	013	11	\$49,342	Non-Ex
10551	1	Admin Asst I	1752	Unif-Scale - A < 12 mos	009	9	\$52,413	Non-Ex	1	Admin Asst I	1752	Unif Scale - < 12 mos	013	11	\$49,342	Non-Ex
10552	1	Admin Asst I	1752	Unif-Scale - A < 12 mos	009	9	\$52,413	Non-Ex	1	Admin Asst I	1752	Unif Scale - < 12 mos	013	11	\$49,342	Non-Ex
10553	1	Admin Asst I	1752	Unif-Scale - A < 12 mos	009	9	\$52,413	Non-Ex	1	Admin Asst I	1752	Unif Scale - < 12 mos	013	11	\$49,342	Non-Ex
10554	1	Learning Disabs Teacher, MS/HS	1455	Teacher - < 12 mos	003	4	\$56,321	Exempt	1	Learning Disabs Teacher, MS/HS	1455	Teacher - < 12 mos	003	3	\$53,017	Exempt
10555	1	WAT Teacher	1455	Teacher - < 12 mos	003	4	\$56,321	Exempt	1	Multiple Disabs Teacher	1455	Teacher - < 12 mos	003	3	\$53,017	Exempt
10556	1	Asst Principal, HS	1752	Schl Bsd Admin - < 12 mos	003	2	\$92,598	Exempt	1	Asst Principal, HS Spec Ed	2080	Unif Scale - 12 mos	025	8	\$87,164	Exempt
10557	1	Admin Asst III	2080	Unif-Scale - A 12 mos	011	15	\$72,421	Non-Ex	1	Admin Asst II	2080	Unif Scale - 12 mos	014	20	\$68,147	Non-Ex
10558	1	Finance Techn I/II	2080	Unif-Scale - A 12 mos	011	12	\$66,924	Non-Ex	1	Finance Techn I/II	2080	Unif Scale - 12 mos	015	14	\$62,960	Non-Ex
10559	1	Finance Techn I/II	2080	Unif-Scale - A 12 mos	011	12	\$66,924	Non-Ex	1	Finance Techn I/II	2080	Unif Scale - 12 mos	015	14	\$62,960	Non-Ex
10560	1	Admin Asst III	2080	Unif-Scale - A 12 mos	011	12	\$66,924	Non-Ex	1	Admin Asst III	2080	Unif Scale - 12 mos	015	14	\$62,960	Non-Ex

ID	FY19 Total FTE	FY19 Position Description	FY19 Annual Hours	FY19 Salary Scale Description	FY19 Grade	FY19 Step	FY19 Annual Salary	FY19 OT Status	FY18 Total FTE	FY18 Position Description	FY18 Annual Hours	FY18 Salary Scale Description	FY18 Grade	FY18 Step	FY18 Annual Salary	FY18 OT Status
10561	1	Admin Asst III	2080	Unif-Scale - A 12 mos	011	12	\$66,924	Non-Ex	1	Admin Asst III	2080	Unif Scale - 12 mos	015	14	\$62,960	Non-Ex
10562	1	Admin Asst III	2080	Unif-Scale - A 12 mos	011	12	\$66,924	Non-Ex	1	Admin Asst III	2080	Unif Scale - 12 mos	015	14	\$62,960	Non-Ex
10563	1	Finance Asst I/II	2080	Unif-Scale - A 12 mos	011	12	\$66,924	Non-Ex	1	Finance Asst I/II	2080	Unif Scale - 12 mos	015	14	\$62,960	Non-Ex
10564	1	Industrial Electrician I	2080	Unif-Scale - A 12 mos	011	12	\$66,924	Non-Ex	1	Industrial Electrician I	2080	Unif Scale - 12 mos	015	14	\$62,960	Non-Ex
10565	1	Industrial Electrician I	2080	Unif-Scale - A 12 mos	011	12	\$66,924	Non-Ex	1	Industrial Electrician I	2080	Unif Scale - 12 mos	015	14	\$62,960	Non-Ex
10566	1	Pest Controller II	2080	Unif-Scale - A 12 mos	011	12	\$66,924	Non-Ex	1	Pest Controller II	2080	Unif Scale - 12 mos	015	14	\$62,960	Non-Ex
10567	1	Structural Trades Techn	2080	Unif-Scale - A 12 mos	011	12	\$66,924	Non-Ex	1	Structural Trades Techn	2080	Unif Scale - 12 mos	015	14	\$62,960	Non-Ex
10568	1	School Building Supt	2080	Unif-Scale - A 12 mos	011	12	\$66,924	Non-Ex	1	School Building Supt	2080	Unif Scale - 12 mos	015	14	\$62,960	Non-Ex
10569	1	Operating Engineer I (B)	2080	Unif-Scale - A 12 mos	011	12	\$66,924	Non-Ex	1	Operating Engineer I (B)	2080	Unif Scale - 12 mos	015	14	\$62,960	Non-Ex
10570	0.75	Bus Driver I/II	1488	Unif Scale - Sched H	012	7	\$26,723	Non-Ex	0.75	Transp Attendant	1488	Unif Scale - Sched H	005	13	\$25,139	Non-Ex
10571	1	Bus Driver I/II	1488	Unif Scale - Sched H	012	7	\$35,631	Non-Ex	1	Transp Attendant	1488	Unif Scale - Sched H	005	13	\$33,518	Non-Ex
10572	1	Bus Driver I/II	1488	Unif Scale - Sched H	012	7	\$35,631	Non-Ex	1	Transp Attendant	1488	Unif Scale - Sched H	005	13	\$33,518	Non-Ex
10573	1	Bus Driver I/II	1488	Unif Scale - Sched H	012	7	\$35,631	Non-Ex	1	Transp Attendant	1488	Unif Scale - Sched H	005	13	\$33,518	Non-Ex
10574	1	Bus Driver I/II	1488	Unif Scale - Sched H	012	7	\$35,631	Non-Ex	1	Transp Attendant	1488	Unif Scale - Sched H	005	13	\$33,518	Non-Ex
10575	1	Kindergarten Teacher, ES	1455	Teacher - < 12 mos	002	14	\$72,949	Exempt	1	Kindergarten Teacher, ES	1455	Teacher - < 12 mos	002	13	\$68,609	Exempt
10576	1	Music Teacher, ES	1455	Teacher - < 12 mos	002	14	\$72,949	Exempt	1	Music Teacher, ES	1455	Teacher - < 12 mos	002	13	\$68,609	Exempt
10577	1	Art Teacher, ES	1455	Teacher - < 12 mos	002	14	\$72,949	Exempt	1	Art Teacher, ES	1455	Teacher - < 12 mos	002	13	\$68,609	Exempt
10578	1	Art Teacher, ES	1455	Teacher - < 12 mos	002	14	\$72,949	Exempt	1	Art Teacher, ES	1455	Teacher - < 12 mos	002	13	\$68,609	Exempt
10579	1	Art Teacher, ES	1455	Teacher - < 12 mos	002	14	\$72,949	Exempt	1	Art Teacher, ES	1455	Teacher - < 12 mos	002	13	\$68,609	Exempt
10580	1	ESOL Teacher, ES	1455	Teacher - < 12 mos	002	14	\$72,949	Exempt	1	ESOL Teacher, ES	1455	Teacher - < 12 mos	002	13	\$68,609	Exempt
10581	1	Gifted Ed Teacher, ES	1455	Teacher - < 12 mos	002	14	\$72,949	Exempt	1	Gifted Ed Teacher, ES	1455	Teacher - < 12 mos	002	13	\$68,609	Exempt
10582	1	Grades 4-6 Teacher, ES	1455	Teacher - < 12 mos	002	14	\$72,949	Exempt	1	Grades 4-6 Teacher, ES	1455	Teacher - < 12 mos	002	13	\$68,609	Exempt
10583	1	Grades 4-6 Teacher, ES	1455	Teacher - < 12 mos	002	14	\$72,949	Exempt	1	Grades 4-6 Teacher, ES	1455	Teacher - < 12 mos	002	13	\$68,609	Exempt
10584	1	Grades 4-6 Teacher, ES	1455	Teacher - < 12 mos	002	14	\$72,949	Exempt	1	Grades 4-6 Teacher, ES	1455	Teacher - < 12 mos	002	13	\$68,609	Exempt
10585	1	History & Soc Stud Teacher, MS	1455	Teacher - < 12 mos	002	14	\$72,949	Exempt	1	History & Soc Stud Teacher, MS	1455	Teacher - < 12 mos	002	13	\$68,609	Exempt
10586	1	Mathematics Teacher, HS	1455	Teacher - < 12 mos	002	14	\$72,949	Exempt	1	Mathematics Teacher, HS	1455	Teacher - < 12 mos	002	13	\$68,609	Exempt
10587	1	Art Teacher, HS	1455	Teacher - < 12 mos	002	14	\$72,949	Exempt	1	Art Teacher, HS	1455	Teacher - < 12 mos	002	13	\$68,609	Exempt
10588	1	French Lang Teacher, HS	1455	Teacher - < 12 mos	002	14	\$72,949	Exempt	1	French Lang Teacher, HS	1455	Teacher - < 12 mos	002	13	\$68,609	Exempt
10589	1	Multiple Disabs Teacher	1455	Teacher - < 12 mos	002	14	\$72,949	Exempt	1	Multiple Disabs Teacher	1455	Teacher - < 12 mos	002	13	\$68,609	Exempt
10590	1	Multiple Disabs Teacher	1455	Teacher - < 12 mos	002	14	\$72,949	Exempt	1	Multiple Disabs Teacher	1455	Teacher - < 12 mos	002	13	\$68,609	Exempt
10591	1	Head Librarian, MS	1485	Teacher - < 12 mos	004	23	\$98,934	Exempt	1	French Lang Teacher, MS	1455	Teacher - < 12 mos	004	22	\$93,044	Exempt
10592	0.5	Office Asst	1592	Unif-Scale - A < 12 mos	004	10	\$20,160	Non-Ex	0.5	Office Asst	1592	Unif Scale - < 12 mos	008	12	\$18,958	Non-Ex
10593	1	Office Asst	1592	Unif-Scale - A < 12 mos	004	11	\$41,531	Non-Ex	1	Office Asst	1592	Unif Scale - < 12 mos	008	13	\$39,054	Non-Ex
10594	1	Office Asst	1592	Unif-Scale - A < 12 mos	004	11	\$41,531	Non-Ex	1	Office Asst	1592	Unif Scale - < 12 mos	008	13	\$39,054	Non-Ex
10595	1	Office Asst	1592	Unif-Scale - A < 12 mos	004	11	\$41,531	Non-Ex	1	Office Asst	1592	Unif Scale - < 12 mos	008	13	\$39,054	Non-Ex
10596	1	Office Asst	1592	Unif-Scale - A < 12 mos	004	11	\$41,531	Non-Ex	1	Office Asst	1592	Unif Scale - < 12 mos	008	13	\$39,054	Non-Ex
10597	1	Office Asst	1592	Unif-Scale - A < 12 mos	004	11	\$41,531	Non-Ex	1	Office Asst	1592	Unif Scale - < 12 mos	008	13	\$39,054	Non-Ex
10598	1	Office Asst	1592	Unif-Scale - A < 12 mos	004	11	\$41,531	Non-Ex	1	Office Asst	1592	Unif Scale - < 12 mos	008	13	\$39,054	Non-Ex
10599	1	Office Asst	1592	Unif-Scale - A < 12 mos	004	11	\$41,531	Non-Ex	1	Office Asst	1592	Unif Scale - < 12 mos	008	13	\$39,054	Non-Ex
10600	1	Office Asst	1592	Unif-Scale - A < 12 mos	004	11	\$41,531	Non-Ex	1	Office Asst	1592	Unif Scale - < 12 mos	008	13	\$39,054	Non-Ex
10601	1	Office Asst	1592	Unif-Scale - A < 12 mos	004	11	\$41,531	Non-Ex	1	Office Asst	1592	Unif Scale - < 12 mos	008	13	\$39,054	Non-Ex
10602	1	Office Asst	1592	Unif-Scale - A < 12 mos	004	11	\$41,531	Non-Ex	1	Office Asst	1592	Unif Scale - < 12 mos	008	13	\$39,054	Non-Ex
10603	1	Office Asst	1592	Unif-Scale - A < 12 mos	004	11	\$41,531	Non-Ex	1	Office Asst	1592	Unif Scale - < 12 mos	008	13	\$39,054	Non-Ex
10604	1	Office Asst	1592	Unif-Scale - A < 12 mos	004	10	\$40,321	Non-Ex	1	Office Asst	1592	Unif Scale - < 12 mos	008	12	\$37,916	Non-Ex

ID	FY19 Total FTE	FY19 Position Description	FY19 Annual Hours	FY19 Salary Scale Description	FY19 Grade	FY19 Step	FY19 Annual Salary	FY19 OT Status	FY18 Total FTE	FY18 Position Description	FY18 Annual Hours	FY18 Salary Scale Description	FY18 Grade	FY18 Step	FY18 Annual Salary	FY18 OT Status
10605	1	Office Asst	1592	Unif-Scale - A < 12 mos	004	10	\$40,321	Non-Ex	1	Office Asst	1592	Unif Scale - < 12 mos	008	12	\$37,916	Non-Ex
10606	1	Office Asst	1592	Unif-Scale - A < 12 mos	004	10	\$40,321	Non-Ex	1	Office Asst	1592	Unif Scale - < 12 mos	008	12	\$37,916	Non-Ex
10607	1	Office Asst	1592	Unif-Scale - A < 12 mos	004	10	\$40,321	Non-Ex	1	Office Asst	1592	Unif Scale - < 12 mos	008	12	\$37,916	Non-Ex
10608	1	Office Asst	1592	Unif-Scale - A < 12 mos	004	10	\$40,321	Non-Ex	1	Office Asst	1592	Unif Scale - < 12 mos	008	12	\$37,916	Non-Ex
10609	1	Office Asst	1592	Unif-Scale - A < 12 mos	004	10	\$40,321	Non-Ex	1	Office Asst	1592	Unif Scale - < 12 mos	008	12	\$37,916	Non-Ex
10610	1	Office Asst	1592	Unif-Scale - A < 12 mos	004	10	\$40,321	Non-Ex	1	Office Asst	1592	Unif Scale - < 12 mos	008	12	\$37,916	Non-Ex
10611	1	Office Asst	1592	Unif-Scale - A < 12 mos	004	10	\$40,321	Non-Ex	1	Office Asst	1592	Unif Scale - < 12 mos	008	12	\$37,916	Non-Ex
10612	1	Office Asst	1592	Unif-Scale - A < 12 mos	004	10	\$40,321	Non-Ex	1	Office Asst	1592	Unif Scale - < 12 mos	008	12	\$37,916	Non-Ex
10613	1	Office Asst	1592	Unif-Scale - A < 12 mos	004	10	\$40,321	Non-Ex	1	Office Asst	1592	Unif Scale - < 12 mos	008	12	\$37,916	Non-Ex
10614	1	Office Asst	1592	Unif-Scale - A < 12 mos	004	10	\$40,321	Non-Ex	1	Office Asst	1592	Unif Scale - < 12 mos	008	12	\$37,916	Non-Ex
10615	1	Office Asst	1592	Unif-Scale - A < 12 mos	004	10	\$40,321	Non-Ex	1	Office Asst	1592	Unif Scale - < 12 mos	008	12	\$37,916	Non-Ex
10616	1	Office Asst	1592	Unif-Scale - A < 12 mos	004	10	\$40,321	Non-Ex	1	Office Asst	1592	Unif Scale - < 12 mos	008	12	\$37,916	Non-Ex
10617	1	Office Asst	1592	Unif-Scale - A < 12 mos	004	10	\$40,321	Non-Ex	1	Office Asst	1592	Unif Scale - < 12 mos	008	12	\$37,916	Non-Ex
10618	1	Office Asst	1592	Unif-Scale - A < 12 mos	004	10	\$40,321	Non-Ex	1	Office Asst	1592	Unif Scale - < 12 mos	008	12	\$37,916	Non-Ex
10619	1	Office Asst	1592	Unif-Scale - A < 12 mos	004	10	\$40,321	Non-Ex	1	Office Asst	1592	Unif Scale - < 12 mos	008	12	\$37,916	Non-Ex
10620	1	Office Asst	1592	Unif-Scale - A < 12 mos	004	10	\$40,321	Non-Ex	1	Office Asst	1592	Unif Scale - < 12 mos	008	12	\$37,916	Non-Ex
10621	1	Office Asst	1592	Unif-Scale - A < 12 mos	004	10	\$40,321	Non-Ex	1	Office Asst	1592	Unif Scale - < 12 mos	008	12	\$37,916	Non-Ex
10622	1	Office Asst	1592	Unif-Scale - A < 12 mos	004	10	\$40,321	Non-Ex	1	Office Asst	1592	Unif Scale - < 12 mos	008	12	\$37,916	Non-Ex
10623	1	Office Asst	1592	Unif-Scale - A < 12 mos	004	10	\$40,321	Non-Ex	1	Office Asst	1592	Unif Scale - < 12 mos	008	12	\$37,916	Non-Ex
10624	1	Bus Driver I/II	1488	Unif Scale - Sched H	011	3	\$29,422	Non-Ex	1	Transp Attendant	1488	Unif Scale - Sched H	005	7	\$27,666	Non-Ex
10625	1	Finance Techn II/III/IV	2080	Unif-Scale - A 12 mos	012	15	\$75,391	Non-Ex	1	Finance Techn I/II	2080	Unif Scale - 12 mos	015	20	\$70,885	Non-Ex
10626	1	Asst Principal, HS Spec Ed	2080	Schl Bsd Admin - 12 mos	003	6	\$114,016	Exempt	1	Asst Principal, HS Spec Ed	2080	Unif Scale - 12 mos	025	15	\$107,196	Exempt
10627	1	Facilities Asset Mngmnt Techn	2080	Unif-Scale - A 12 mos	012	12	\$69,668	Non-Ex	1	Facilities Asset Mngmnt Techn	2080	Unif Scale - 12 mos	016	14	\$65,491	Non-Ex
10628	1	Facilities Asset Mngmnt Techn	2080	Unif-Scale - A 12 mos	012	12	\$69,668	Non-Ex	1	Facilities Asset Mngmnt Techn	2080	Unif Scale - 12 mos	016	14	\$65,491	Non-Ex
10629	1	Transp Instructor	2080	Unif-Scale - A 12 mos	012	12	\$69,668	Non-Ex	1	Transp Instructor	2080	Unif Scale - 12 mos	016	14	\$65,491	Non-Ex
10630	1	Dir, Student Services, Alt HS	2080	Schl Bsd Admin - 12 mos	003	5	\$110,695	Exempt	1	Dir, Student Services, Alt HS	2080	Unif Scale - 12 mos	027	11	\$104,044	Exempt
10631	1	Asst Dir, Student Activities, HS	2080	Schl Bsd Admin - 12 mos	003	5	\$110,695	Exempt	1	Dir, Student Activities, HS	2080	Unif Scale - 12 mos	027	11	\$104,044	Exempt
10632	1	Dir, Student Services, HS	2080	Schl Bsd Admin - 12 mos	003	4	\$107,471	Exempt	1	Dir, Student Services, HS	2080	Unif Scale - 12 mos	027	10	\$101,013	Exempt
10633	1	Dir, Student Services, HS	2080	Schl Bsd Admin - 12 mos	003	4	\$107,471	Exempt	1	Dir, Student Services, HS	2080	Unif Scale - 12 mos	027	10	\$101,013	Exempt
10634	1	Dir, Student Activities, HS	2080	Schl Bsd Admin - 12 mos	003	4	\$107,471	Exempt	1	Dir, Student Activities, HS	2080	Unif Scale - 12 mos	027	10	\$101,013	Exempt
10635	1	Dir, Student Activities, HS	2080	Schl Bsd Admin - 12 mos	003	4	\$107,471	Exempt	1	Dir, Student Activities, HS	2080	Unif Scale - 12 mos	027	10	\$101,013	Exempt
10636	1	Coord III, Fam Partnerships	2080	Unif-Scale - C 12 mos	003	4	\$107,471	Exempt	1	Coord III, Fam Partnerships	2080	Unif Scale - 12 mos	027	10	\$101,013	Exempt
10637	1	Coord III, Warehouse Operations	2080	Unif-Scale - C 12 mos	003	4	\$107,471	Exempt	1	Coord III, Warehouse Operations	2080	Unif Scale - 12 mos	027	10	\$101,013	Exempt
10638	1	Coord III, Transp	2080	Unif-Scale - C 12 mos	003	4	\$107,471	Exempt	1	Coord III, Transp	2080	Unif Scale - 12 mos	027	10	\$101,013	Exempt
10639	1	Dir, Student Services, HS	2080	Schl Bsd Admin - 12 mos	003	7	\$117,437	Exempt	1	Dir, Student Services, HS	2080	Unif Scale - 12 mos	027	13	\$110,380	Exempt
10640	1	Dir, Student Services, HS	2080	Schl Bsd Admin - 12 mos	003	7	\$117,437	Exempt	1	Dir, Student Services, HS	2080	Unif Scale - 12 mos	027	13	\$110,380	Exempt
10641	1	Dir, Student Services, HS	2080	Schl Bsd Admin - 12 mos	003	7	\$117,437	Exempt	1	Dir, Student Services, HS	2080	Unif Scale - 12 mos	027	13	\$110,380	Exempt
10642	1	Dir, Student Services, HS	2080	Schl Bsd Admin - 12 mos	003	7	\$117,437	Exempt	1	Dir, Student Services, HS	2080	Unif Scale - 12 mos	027	13	\$110,380	Exempt
10643	1	Dir, Student Services, HS	2080	Schl Bsd Admin - 12 mos	003	7	\$117,437	Exempt	1	Dir, Student Services, HS	2080	Unif Scale - 12 mos	027	13	\$110,380	Exempt
10644	1	Coord III, Fac Serv Financial Mngmnt	2080	Unif-Scale - C 12 mos	003	7	\$117,437	Exempt	1	Coord III, Fac Serv Financial Mngmnt	2080	Unif Scale - 12 mos	027	13	\$110,380	Exempt
10645	1	Coord III, Budget Revenue & Grants	2080	Unif-Scale - C 12 mos	003	7	\$117,437	Exempt	1	Coord III, Budget Revenue & Grants	2080	Unif Scale - 12 mos	027	13	\$110,380	Exempt
10646	1	Database Engineer I/II	2080	Unif-Scale - C 12 mos	003	7	\$117,437	Exempt	1	Database Engineer I/II	2080	Unif Scale - 12 mos	027	13	\$110,380	Exempt
10647	1	Database Engineer I/II	2080	Unif-Scale - C 12 mos	003	7	\$117,437	Exempt	1	Database Engineer I/II	2080	Unif Scale - 12 mos	027	13	\$110,380	Exempt
10648	1	Dir, Student Services, HS	2080	Schl Bsd Admin - 12 mos	003	6	\$114,016	Exempt	1	Dir, Student Services, HS	2080	Unif Scale - 12 mos	027	12	\$107,164	Exempt

387

ID	FY19 Total FTE	FY19 Position Description	FY19 Annual Hours	FY19 Salary Scale Description	FY19 Grade	FY19 Step	FY19 Annual Salary	FY19 OT Status	FY18 Total FTE	FY18 Position Description	FY18 Annual Hours	FY18 Salary Scale Description	FY18 Grade	FY18 Step	FY18 Annual Salary	FY18 OT Status
10649	1	Mgr, Social Work Services	2080	Unif-Scale - C 12 mos	003	6	\$114,016	Exempt	1	Mgr, Social Work Services	2080	Unif Scale - 12 mos	027	12	\$107,164	Exempt
10650	1	Coord III, Community Facility Use	2080	Unif-Scale - C 12 mos	003	6	\$114,016	Exempt	1	Coord III, Community Facility Use	2080	Unif Scale - 12 mos	027	12	\$107,164	Exempt
10651	1	Warehouse Worker (B)	2080	Unif-Scale - A 12 mos	006	13	\$56,385	Non-Ex	1	Warehouse Worker (B)	2080	Unif Scale - 12 mos	010	15	\$52,992	Non-Ex
10652	1	Warehouse Worker (B)	2080	Unif-Scale - A 12 mos	006	13	\$56,385	Non-Ex	1	Warehouse Worker (B)	2080	Unif Scale - 12 mos	010	15	\$52,992	Non-Ex
10653	1	Building Supervisor I	2080	Unif-Scale - A 12 mos	006	13	\$56,385	Non-Ex	1	Building Supervisor I	2080	Unif Scale - 12 mos	010	15	\$52,992	Non-Ex
10654	1	Building Supervisor I	2080	Unif-Scale - A 12 mos	006	13	\$56,385	Non-Ex	1	Building Supervisor I	2080	Unif Scale - 12 mos	010	15	\$52,992	Non-Ex
10655	1	Asst Building Supervisor	2080	Unif-Scale - A 12 mos	006	13	\$56,385	Non-Ex	1	Asst Building Supervisor	2080	Unif Scale - 12 mos	010	15	\$52,992	Non-Ex
10656	1	Asst Building Supervisor	2080	Unif-Scale - A 12 mos	006	13	\$56,385	Non-Ex	1	Asst Building Supervisor	2080	Unif Scale - 12 mos	010	15	\$52,992	Non-Ex
10657	1	Warehouse Worker (M)	2080	Unif-Scale - A 12 mos	006	14	\$57,795	Non-Ex	1	Warehouse Worker (M)	2080	Unif Scale - 12 mos	010	16	\$54,317	Non-Ex
10658	1	Building Supervisor I	2080	Unif-Scale - A 12 mos	006	14	\$57,795	Non-Ex	1	Building Supervisor I	2080	Unif Scale - 12 mos	010	16	\$54,317	Non-Ex
10659	1	Building Supervisor I	2080	Unif-Scale - A 12 mos	006	14	\$57,795	Non-Ex	1	Building Supervisor I	2080	Unif Scale - 12 mos	010	16	\$54,317	Non-Ex
10660	1	Asst Building Supervisor	2080	Unif-Scale - A 12 mos	006	14	\$57,795	Non-Ex	1	Asst Building Supervisor	2080	Unif Scale - 12 mos	010	16	\$54,317	Non-Ex
10661	1	Dir, Student Services, MS	2080	Schl Bsd Admin - 12 mos	002	2	\$96,468	Exempt	1	Dir, Student Services, MS	2080	Unif Scale - 12 mos	026	8	\$90,661	Exempt
10662	1	Student Information Asst I/II	1712	Unif-Scale - A < 12 mos	005	10	\$45,138	Non-Ex	1	Student Information Asst I/II	1712	Unif Scale - < 12 mos	009	12	\$42,416	Non-Ex
10663	1	Student Information Asst I/II	1712	Unif-Scale - A < 12 mos	005	11	\$46,493	Non-Ex	1	Student Information Asst I/II	1712	Unif Scale - < 12 mos	009	13	\$43,689	Non-Ex
10664	1	Student Information Asst I/II	1712	Unif-Scale - A < 12 mos	005	11	\$46,493	Non-Ex	1	Student Information Asst I/II	1712	Unif Scale - < 12 mos	009	13	\$43,689	Non-Ex
10665	1	Student Information Asst I/II	1712	Unif-Scale - A < 12 mos	005	11	\$46,493	Non-Ex	1	Student Information Asst I/II	1712	Unif Scale - < 12 mos	009	13	\$43,689	Non-Ex
10666	1	Phys Ed Teacher, ES	1455	Teacher - < 12 mos	007	6	\$67,416	Exempt	1	Phys Ed Teacher, ES	1455	Teacher - < 12 mos	007	5	\$63,348	Exempt
10667	1	Chemistry Teacher, HS	1455	Teacher - < 12 mos	007	6	\$67,416	Exempt	1	Chemistry Teacher, HS	1455	Teacher - < 12 mos	007	5	\$63,348	Exempt
10668	1	Physical Therapist	1455	Teacher - < 12 mos	007	6	\$67,416	Exempt	1	Physical Therapist	1455	Teacher - < 12 mos	007	5	\$63,348	Exempt
10669	1	Fam & Consmr Sci Teacher, MS	1522.5	Teacher - < 12 mos	004	26	\$102,168	Exempt	1	Fam & Consmr Sci Teacher, MS	1455	Teacher - < 12 mos	004	25	\$95,988	Exempt
10670	1	Exec Admin Asst I/II	2080	Unif-Scale - A 12 mos	016	6	\$67,346	Non-Ex	1	Exec Admin Asst I/II	2080	Unif Scale - 12 mos	018	10	\$63,269	Non-Ex
10671	1	Asst Principal, MS	1752	Schl Bsd Admin - < 12 mos	002	4	\$97,236	Exempt	1	Asst Principal, MS	1752	Unif Scale - < 12 mos	025	12	\$91,343	Exempt
10672	1	Asst Principal, MS	1752	Schl Bsd Admin - < 12 mos	002	4	\$97,236	Exempt	1	Asst Principal, MS	1752	Unif Scale - < 12 mos	025	12	\$91,343	Exempt
10673	1	Asst Principal, MS	1752	Schl Bsd Admin - < 12 mos	002	5	\$100,153	Exempt	1	Asst Principal, MS Spec Ed	1752	Unif Scale - < 12 mos	025	13	\$94,083	Exempt
10674	1	Asst Principal, MS	1752	Schl Bsd Admin - < 12 mos	002	5	\$100,153	Exempt	1	Asst Principal, MS	1752	Unif Scale - < 12 mos	025	13	\$94,083	Exempt
10675	1	Asst Principal, MS	1752	Schl Bsd Admin - < 12 mos	002	5	\$100,153	Exempt	1	Asst Principal, MS	1752	Unif Scale - < 12 mos	025	13	\$94,083	Exempt
10676	1	Asst Principal, Alt High School	1752	Schl Bsd Admin - < 12 mos	003	4	\$100,154	Exempt	1	Asst Principal, Alt High School	1752	Unif Scale - < 12 mos	025	13	\$94,083	Exempt
10677	1	Asst Principal, HS	1752	Schl Bsd Admin - < 12 mos	003	4	\$100,154	Exempt	1	Asst Principal, HS	1752	Unif Scale - < 12 mos	025	13	\$94,083	Exempt
10678	1	Kindergarten Teacher, ES	1455	Teacher - < 12 mos	003	11	\$68,825	Exempt	1	Kindergarten Teacher, ES	1455	Teacher - < 12 mos	003	10	\$64,650	Exempt
10679	1	Phys Ed Teacher, ES	1455	Teacher - < 12 mos	003	11	\$68,825	Exempt	1	Phys Ed Teacher, ES	1455	Teacher - < 12 mos	003	10	\$64,650	Exempt
10680	1	Librarian, ES	1455	Teacher - < 12 mos	003	11	\$68,825	Exempt	1	Librarian, ES	1455	Teacher - < 12 mos	003	10	\$64,650	Exempt
10681	1	Grades 1-3 Teacher, ES	1455	Teacher - < 12 mos	003	11	\$68,825	Exempt	1	Grades 1-3 Teacher, ES	1455	Teacher - < 12 mos	003	10	\$64,650	Exempt
10682	1	Grades 1-3 Teacher, ES	1455	Teacher - < 12 mos	003	11	\$68,825	Exempt	1	Grades 1-3 Teacher, ES	1455	Teacher - < 12 mos	003	10	\$64,650	Exempt
10683	1	Grades 1-3 Teacher, ES	1455	Teacher - < 12 mos	003	11	\$68,825	Exempt	1	Grades 1-3 Teacher, ES	1455	Teacher - < 12 mos	003	10	\$64,650	Exempt
10684	1	Grades 4-6 Teacher, ES	1455	Teacher - < 12 mos	003	11	\$68,825	Exempt	1	Grades 4-6 Teacher, ES	1455	Teacher - < 12 mos	003	10	\$64,650	Exempt
10685	1	Grades 4-6 Teacher, ES	1455	Teacher - < 12 mos	003	11	\$68,825	Exempt	1	Grades 1-3 Teacher, ES	1455	Teacher - < 12 mos	003	10	\$64,650	Exempt
10686	1	Spanish FLES Teacher	1455	Teacher - < 12 mos	003	11	\$68,825	Exempt	1	Spanish FLES Teacher	1455	Teacher - < 12 mos	003	10	\$64,650	Exempt
10687	1	English Teacher, MS	1455	Teacher - < 12 mos	003	11	\$68,825	Exempt	1	English Teacher, MS	1455	Teacher - < 12 mos	003	10	\$64,650	Exempt
10688	1	Band Music Teacher, MS	1455	Teacher - < 12 mos	003	11	\$68,825	Exempt	1	Band Music Teacher, MS	1455	Teacher - < 12 mos	003	10	\$64,650	Exempt
10689	1	Mathematics Teacher, MS	1455	Teacher - < 12 mos	003	11	\$68,825	Exempt	1	Mathematics Teacher, MS	1455	Teacher - < 12 mos	003	10	\$64,650	Exempt
10690	1	Health & Phys Ed Teacher, MS	1455	Teacher - < 12 mos	003	11	\$68,825	Exempt	1	Health & Phys Ed Teacher, MS	1455	Teacher - < 12 mos	003	10	\$64,650	Exempt
10691	1	French Lang Teacher, MS	1455	Teacher - < 12 mos	003	11	\$68,825	Exempt	1	French Lang Teacher, MS	1455	Teacher - < 12 mos	003	10	\$64,650	Exempt
10692	1	Health & Phys Ed Teacher, HS	1455	Teacher - < 12 mos	003	11	\$68,825	Exempt	1	Health & Phys Ed Teacher, HS	1455	Teacher - < 12 mos	003	10	\$64,650	Exempt

ID	FY19 Total FTE	FY19 Position Description	FY19 Annual Hours	FY19 Salary Scale Description	FY19 Grade	FY19 Step	FY19 Annual Salary	FY19 OT Status	FY18 Total FTE	FY18 Position Description	FY18 Annual Hours	FY18 Salary Scale Description	FY18 Grade	FY18 Step	FY18 Annual Salary	FY18 OT Status
10693	1	ESOL Teacher, HS	1455	Teacher - < 12 mos	003	11	\$68,825	Exempt	1	ESOL Teacher, HS	1455	Teacher - < 12 mos	003	10	\$64,650	Exempt
10694	1	Spanish Lang Teacher, HS	1455	Teacher - < 12 mos	003	11	\$68,825	Exempt	1	Spanish Lang Teacher, HS	1455	Teacher - < 12 mos	003	10	\$64,650	Exempt
10695	1	Chemistry Teacher, HS	1455	Teacher - < 12 mos	003	11	\$68,825	Exempt	1	Chemistry Teacher, HS	1455	Teacher - < 12 mos	003	10	\$64,650	Exempt
10696	1	Geosystems Teacher, HS	1455	Teacher - < 12 mos	003	11	\$68,825	Exempt	1	Biology Teacher, HS	1455	Teacher - < 12 mos	003	10	\$64,650	Exempt
10697	1	History & Soc Stud Teacher, HS	1455	Teacher - < 12 mos	003	11	\$68,825	Exempt	1	History & Soc Stud Teacher, HS	1455	Teacher - < 12 mos	003	10	\$64,650	Exempt
10698	1	Multiple Disabs Teacher	1455	Teacher - < 12 mos	003	11	\$68,825	Exempt	1	Multiple Disabs Teacher	1455	Teacher - < 12 mos	003	10	\$64,650	Exempt
10699	1	Multiple Disabs Teacher	1455	Teacher - < 12 mos	003	11	\$68,825	Exempt	1	Multiple Disabs Teacher	1455	Teacher - < 12 mos	003	10	\$64,650	Exempt
10700	1	Finance Techn II/III/IV	2080	Unif-Scale - A 12 mos	013	12	\$72,524	Non-Ex	1	Finance Techn II/III/IV	2080	Unif Scale - 12 mos	017	14	\$68,124	Non-Ex
10701	1	Finance Techn II/III/IV	2080	Unif-Scale - A 12 mos	013	12	\$72,524	Non-Ex	1	Finance Techn II/III/IV	2080	Unif Scale - 12 mos	017	14	\$68,124	Non-Ex
10702	1	Finance Techn II/III/IV	2080	Unif-Scale - A 12 mos	013	12	\$72,524	Non-Ex	1	Finance Techn II/III/IV	2080	Unif Scale - 12 mos	017	14	\$68,124	Non-Ex
10703	1	Field Services Techn II (B)	2080	Unif-Scale - A 12 mos	013	12	\$72,524	Non-Ex	1	Field Services Techn II (B)	2080	Unif Scale - 12 mos	017	14	\$68,124	Non-Ex
10704	1	IT Operations Techn I	2080	Unif-Scale - A 12 mos	013	12	\$72,524	Non-Ex	1	IT Operations Techn I	2080	Unif Scale - 12 mos	017	14	\$68,124	Non-Ex
10705	1	Plumber II	2080	Unif-Scale - A 12 mos	013	12	\$72,524	Non-Ex	1	Plumber II	2080	Unif Scale - 12 mos	017	14	\$68,124	Non-Ex
10706	1	HVAC Techn I	2080	Unif-Scale - A 12 mos	013	12	\$72,524	Non-Ex	1	HVAC Techn I	2080	Unif Scale - 12 mos	017	14	\$68,124	Non-Ex
10707	1	HVAC Techn I	2080	Unif-Scale - A 12 mos	013	12	\$72,524	Non-Ex	1	HVAC Techn I	2080	Unif Scale - 12 mos	017	14	\$68,124	Non-Ex
10708	1	HVAC Techn I	2080	Unif-Scale - A 12 mos	013	12	\$72,524	Non-Ex	1	HVAC Techn I	2080	Unif Scale - 12 mos	017	14	\$68,124	Non-Ex
10709	1	HVAC Techn I	2080	Unif-Scale - A 12 mos	013	12	\$72,524	Non-Ex	1	HVAC Techn I	2080	Unif Scale - 12 mos	017	14	\$68,124	Non-Ex
10710	1	Operating Engineer II (B)	2080	Unif-Scale - A 12 mos	013	12	\$72,524	Non-Ex	1	Operating Engineer II (B)	2080	Unif Scale - 12 mos	017	14	\$68,124	Non-Ex
10711	1	Lab Tech Teacher, HS	1552	TJ Teacher - < 12 mos	004	18	\$96,463	Exempt	1	Lab Tech Teacher, HS	1552	TJ Teacher - < 12 mos	004	17	\$90,609	Exempt
10712	1	Lab Tech Teacher, HS	1552	TJ Teacher - < 12 mos	004	18	\$96,463	Exempt	1	Lab Tech Teacher, HS	1552	TJ Teacher - < 12 mos	004	17	\$90,609	Exempt
10713	1	School Counselor, MS	1522.5	Teacher - < 12 mos	004	18	\$94,335	Exempt	1	School Counselor, MS	1522.5	Teacher - < 12 mos	004	17	\$88,610	Exempt
10714	1	School Counselor, MS	1522.5	Teacher - < 12 mos	004	18	\$94,335	Exempt	1	School Counselor, MS	1522.5	Teacher - < 12 mos	004	17	\$88,610	Exempt
10715	1	School Counselor, HS	1522.5	Teacher - < 12 mos	004	18	\$94,335	Exempt	1	ESOL Trans School Counselor	1522.5	Teacher - < 12 mos	004	17	\$88,610	Exempt
10716	1	School Counselor, HS	1522.5	Teacher - < 12 mos	004	18	\$94,335	Exempt	1	ESOL Trans School Counselor	1522.5	Teacher - < 12 mos	004	17	\$88,610	Exempt
10717	1	School Counselor, HS	1522.5	Teacher - < 12 mos	004	18	\$94,335	Exempt	1	School Counselor, HS	1522.5	Teacher - < 12 mos	004	17	\$88,610	Exempt
10718	1	School Counselor, HS	1522.5	Teacher - < 12 mos	004	18	\$94,335	Exempt	1	ESOL Trans School Counselor	1522.5	Teacher - < 12 mos	004	17	\$88,610	Exempt
10719	1	School Counselor, HS	1522.5	Teacher - < 12 mos	004	18	\$94,335	Exempt	1	School Counselor, HS	1522.5	Teacher - < 12 mos	004	17	\$88,610	Exempt
10720	1	School Counselor, HS	1522.5	Teacher - < 12 mos	004	18	\$94,335	Exempt	1	School Counselor, HS	1522.5	Teacher - < 12 mos	004	17	\$88,610	Exempt
10721	1	School Counselor, HS	1522.5	Teacher - < 12 mos	004	18	\$94,335	Exempt	1	School Counselor, HS	1522.5	Teacher - < 12 mos	004	17	\$88,610	Exempt
10722	1	School Counselor, HS	1522.5	Teacher - < 12 mos	004	18	\$94,335	Exempt	1	School Counselor, HS	1522.5	Teacher - < 12 mos	004	17	\$88,610	Exempt
10723	1	School Counselor, HS	1522.5	Teacher - < 12 mos	004	18	\$94,335	Exempt	1	ESOL Trans School Counselor	1522.5	Teacher - < 12 mos	004	17	\$88,610	Exempt
10724	1	Head Librarian, HS	1522.5	Teacher - < 12 mos	004	18	\$94,335	Exempt	1	Head Librarian, HS	1522.5	Teacher - < 12 mos	004	17	\$88,610	Exempt
10725	1	Marketing Ed Teacher, HS	1522.5	Teacher - < 12 mos	004	18	\$94,335	Exempt	1	Marketing Ed Teacher, HS	1522.5	Teacher - < 12 mos	004	17	\$88,610	Exempt
10726	1	Marketing Ed Teacher, HS	1522.5	Teacher - < 12 mos	004	18	\$94,335	Exempt	1	Marketing Ed Teacher, HS	1522.5	Teacher - < 12 mos	004	17	\$88,610	Exempt
10727	0.8	Speech Lang Pathologist	1455	Teacher - < 12 mos	004	18	\$72,122	Exempt	0.8	Speech Lang Pathologist	1455	Teacher - < 12 mos	004	17	\$67,745	Exempt
10728	0.7	Itinerant Music, Band, Teacher	1455	Teacher - < 12 mos	004	18	\$63,107	Exempt	0.7	Itinerant Music, Band, Teacher	1455	Teacher - < 12 mos	004	17	\$59,277	Exempt
10729	1	Resource Teacher, HS - NSB	1950	Teacher - 12 mos	004	18	\$109,206	Exempt	1	Resource Teacher, HS - NSB	1950	Teacher - 12 mos	004	17	\$102,578	Exempt
10730	1	Kindergarten Teacher, ES	1455	Teacher - < 12 mos	004	18	\$90,153	Exempt	1	Kindergarten Teacher, ES	1455	Teacher - < 12 mos	004	17	\$84,681	Exempt
10731	1	Kindergarten Teacher, ES	1455	Teacher - < 12 mos	004	18	\$90,153	Exempt	1	Kindergarten Teacher, ES	1455	Teacher - < 12 mos	004	17	\$84,681	Exempt
10732	1	Kindergarten Teacher, ES	1455	Teacher - < 12 mos	004	18	\$90,153	Exempt	1	Kindergarten Teacher, ES	1455	Teacher - < 12 mos	004	17	\$84,681	Exempt
10733	1	Kindergarten Teacher, ES	1455	Teacher - < 12 mos	004	18	\$90,153	Exempt	1	Kindergarten Teacher, ES	1455	Teacher - < 12 mos	004	17	\$84,681	Exempt
10734	1	Kindergarten Teacher, ES	1455	Teacher - < 12 mos	004	18	\$90,153	Exempt	1	Kindergarten Teacher, ES	1455	Teacher - < 12 mos	004	17	\$84,681	Exempt
10735	1	Kindergarten Teacher, ES	1455	Teacher - < 12 mos	004	18	\$90,153	Exempt	1	Kindergarten Teacher, ES	1455	Teacher - < 12 mos	004	17	\$84,681	Exempt
10736	1	FECEP/Headstart Teacher	1455	Teacher - < 12 mos	004	18	\$90,153	Exempt	1	FECEP/Headstart Teacher	1455	Teacher - < 12 mos	004	17	\$84,681	Exempt

ID	FY19 Total FTE	FY19 Position Description	FY19 Annual Hours	FY19 Salary Scale Description	FY19 Grade	FY19 Step	FY19 Annual Salary	FY19 OT Status	FY18 Total FTE	FY18 Position Description	FY18 Annual Hours	FY18 Salary Scale Description	FY18 Grade	FY18 Step	FY18 Annual Salary	FY18 OT Status
10913	1	Learning Disabs Teacher, MS/HS	1455	Teacher - < 12 mos	004	18	\$90,153	Exempt	1	Learning Disabs Teacher, MS/HS	1455	Teacher - < 12 mos	004	17	\$84,681	Exempt
10914	1	Learning Disabs Teacher, MS/HS	1455	Teacher - < 12 mos	004	18	\$90,153	Exempt	1	Learning Disabs Teacher, MS/HS	1455	Teacher - < 12 mos	004	17	\$84,681	Exempt
10915	1	Learning Disabs Teacher, MS/HS	1455	Teacher - < 12 mos	004	18	\$90,153	Exempt	1	Learning Disabs Teacher, MS/HS	1455	Teacher - < 12 mos	004	17	\$84,681	Exempt
10916	1	Learning Disabs Teacher, MS/HS	1455	Teacher - < 12 mos	004	18	\$90,153	Exempt	1	Learning Disabs Teacher, MS/HS	1455	Teacher - < 12 mos	004	17	\$84,681	Exempt
10917	1	Learning Disabs Teacher, MS/HS	1455	Teacher - < 12 mos	004	18	\$90,153	Exempt	1	Learning Disabs Teacher, MS/HS	1455	Teacher - < 12 mos	004	17	\$84,681	Exempt
10918	1	Learning Disabs Teacher, MS/HS	1455	Teacher - < 12 mos	004	18	\$90,153	Exempt	1	Learning Disabs Teacher, MS/HS	1455	Teacher - < 12 mos	004	17	\$84,681	Exempt
10919	1	Learning Disabs Teacher, MS/HS	1455	Teacher - < 12 mos	004	18	\$90,153	Exempt	1	Learning Disabs Teacher, MS/HS	1455	Teacher - < 12 mos	004	17	\$84,681	Exempt
10920	1	Learning Disabs Teacher, MS/HS	1455	Teacher - < 12 mos	004	18	\$90,153	Exempt	1	Learning Disabs Teacher, ES	1455	Teacher - < 12 mos	004	17	\$84,681	Exempt
10921	1	Learning Disabs Teacher, MS/HS	1455	Teacher - < 12 mos	004	18	\$90,153	Exempt	1	Learning Disabs Teacher, MS/HS	1455	Teacher - < 12 mos	004	17	\$84,681	Exempt
10922	1	Learning Disabs Teacher, MS/HS	1455	Teacher - < 12 mos	004	18	\$90,153	Exempt	1	Learning Disabs Teacher, MS/HS	1455	Teacher - < 12 mos	004	17	\$84,681	Exempt
10923	1	Learning Disabs Teacher, MS/HS	1455	Teacher - < 12 mos	004	18	\$90,153	Exempt	1	Learning Disabs Teacher, MS/HS	1455	Teacher - < 12 mos	004	17	\$84,681	Exempt
10924	1	Preschool Teacher	1455	Teacher - < 12 mos	004	18	\$90,153	Exempt	1	Preschool Teacher	1455	Teacher - < 12 mos	004	17	\$84,681	Exempt
10925	1	Speech Lang Pathologist	1455	Teacher - < 12 mos	004	18	\$90,153	Exempt	1	Speech Lang Pathologist	1455	Teacher - < 12 mos	004	17	\$84,681	Exempt
10926	1	Speech Lang Pathologist	1455	Teacher - < 12 mos	004	18	\$90,153	Exempt	1	Speech Lang Pathologist	1455	Teacher - < 12 mos	004	17	\$84,681	Exempt
10927	1	Speech Lang Pathologist	1455	Teacher - < 12 mos	004	18	\$90,153	Exempt	1	Speech Lang Pathologist	1455	Teacher - < 12 mos	004	17	\$84,681	Exempt
10928	1	Speech Lang Pathologist	1455	Teacher - < 12 mos	004	18	\$90,153	Exempt	1	Speech Lang Pathologist	1455	Teacher - < 12 mos	004	17	\$84,681	Exempt
10929	1	Occupational Therapist	1455	Teacher - < 12 mos	004	18	\$90,153	Exempt	1	Occupational Therapist	1455	Teacher - < 12 mos	004	17	\$84,681	Exempt
10930	1	Adapted Phys Ed Teacher	1455	Teacher - < 12 mos	004	18	\$90,153	Exempt	1	Adapted Phys Ed Teacher	1455	Teacher - < 12 mos	004	17	\$84,681	Exempt
10931	1	Adapted Phys Ed Teacher	1455	Teacher - < 12 mos	004	18	\$90,153	Exempt	1	Adapted Phys Ed Teacher	1455	Teacher - < 12 mos	004	17	\$84,681	Exempt
10932	1	Alt School Teacher	1455	Teacher - < 12 mos	004	18	\$90,153	Exempt	1	Alt School Teacher	1455	Teacher - < 12 mos	004	17	\$84,681	Exempt
10933	1	WAT Teacher	1455	Teacher - < 12 mos	004	18	\$90,153	Exempt	1	WAT Teacher	1455	Teacher - < 12 mos	004	17	\$84,681	Exempt
10934	1	Multiple Disabs Teacher	1455	Teacher - < 12 mos	004	18	\$90,153	Exempt	1	Multiple Disabs Teacher	1455	Teacher - < 12 mos	004	17	\$84,681	Exempt
10935	1	Multiple Disabs Teacher	1455	Teacher - < 12 mos	004	18	\$90,153	Exempt	1	Multiple Disabs Teacher	1455	Teacher - < 12 mos	004	17	\$84,681	Exempt
10936	1	Multiple Disabs Teacher	1455	Teacher - < 12 mos	004	18	\$90,153	Exempt	1	Multiple Disabs Teacher	1455	Teacher - < 12 mos	004	17	\$84,681	Exempt
10937	1	Multiple Disabs Teacher	1455	Teacher - < 12 mos	004	18	\$90,153	Exempt	1	Multiple Disabs Teacher	1455	Teacher - < 12 mos	004	17	\$84,681	Exempt
10938	1	Multiple Disabs Teacher	1455	Teacher - < 12 mos	004	18	\$90,153	Exempt	1	Multiple Disabs Teacher	1455	Teacher - < 12 mos	004	17	\$84,681	Exempt
10939	1	Multiple Disabs Teacher	1455	Teacher - < 12 mos	004	18	\$90,153	Exempt	1	Multiple Disabs Teacher	1455	Teacher - < 12 mos	004	17	\$84,681	Exempt
10940	1	Multiple Disabs Teacher	1455	Teacher - < 12 mos	004	18	\$90,153	Exempt	1	Multiple Disabs Teacher	1455	Teacher - < 12 mos	004	17	\$84,681	Exempt
10941	1	Resource Teacher, HS - NSB	1455	Teacher - < 12 mos	004	18	\$90,153	Exempt	1	Resource Teacher, HS - NSB	1455	Teacher - < 12 mos	004	17	\$84,681	Exempt
10942	1	Itinerant Music, Band, Teacher	1455	Teacher - < 12 mos	004	18	\$90,153	Exempt	1	Itinerant Music, Band, Teacher	1455	Teacher - < 12 mos	004	17	\$84,681	Exempt
10943	1	Itinerant Music, Band, Teacher	1455	Teacher - < 12 mos	004	18	\$90,153	Exempt	1	Itinerant Music, Band, Teacher	1455	Teacher - < 12 mos	004	17	\$84,681	Exempt
10944	1	Itinerant Music, Strings, Teacher	1455	Teacher - < 12 mos	004	18	\$90,153	Exempt	1	Itinerant Music, Strings, Teacher	1455	Teacher - < 12 mos	004	17	\$84,681	Exempt
10945	1	Itinerant Music, Strings, Teacher	1455	Teacher - < 12 mos	004	18	\$90,153	Exempt	1	Itinerant Music, Strings, Teacher	1455	Teacher - < 12 mos	004	17	\$84,681	Exempt
10946	1	Preschool Teacher, Autism	1635	Teacher - < 12 mos	004	18	\$101,306	Exempt	1	Preschool Teacher, Autism	1635	Teacher - < 12 mos	004	17	\$95,157	Exempt
10947	1	Instrctnal Coach	1635	Teacher - < 12 mos	004	18	\$101,306	Exempt	1	Instrctnal Coach	1635	Teacher - < 12 mos	004	17	\$95,157	Exempt
10948	1	Instrctnal Coach	1635	Teacher - < 12 mos	004	18	\$101,306	Exempt	1	Instrctnal Coach	1635	Teacher - < 12 mos	004	17	\$95,157	Exempt
10949	1	Resource Teacher, Title I	1635	Teacher - < 12 mos	004	18	\$101,306	Exempt	1	Resource Teacher, Title I	1635	Teacher - < 12 mos	004	17	\$95,157	Exempt
10950	1	Curric Resource Teacher	1635	Teacher - < 12 mos	004	18	\$101,306	Exempt	1	Curric Resource Teacher	1635	Teacher - < 12 mos	004	17	\$95,157	Exempt
10951	0.5	Title I Resource Teacher, ES	1455	Teacher - < 12 mos	004	18	\$45,076	Exempt	0.5	ESOL Teacher, ES	1455	Teacher - < 12 mos	004	17	\$42,340	Exempt
10952	1	Systems of Supp Advisor	1560	Teacher - < 12 mos	004	18	\$96,659	Exempt	1	Systems of Supp Advisor	1560	Teacher - < 12 mos	004	17	\$90,792	Exempt
10953	1	Career & Transition Teacher	1485	Teacher - < 12 mos	004	18	\$92,012	Exempt	1	Career & Transition Teacher	1485	Teacher - < 12 mos	004	17	\$86,427	Exempt
10954	1	Career & Transition Teacher	1485	Teacher - < 12 mos	004	18	\$92,012	Exempt	1	Career & Transition Teacher	1485	Teacher - < 12 mos	004	17	\$86,427	Exempt
10955	1	Career & Transition Teacher	1485	Teacher - < 12 mos	004	18	\$92,012	Exempt	1	Career & Transition Teacher	1485	Teacher - < 12 mos	004	17	\$86,427	Exempt
10956	1	JROTC Army Sr Instructor, HS	1485	Teacher - < 12 mos	004	18	\$92,012	Exempt	1	JROTC Army Sr Instructor, HS	1485	Teacher - < 12 mos	004	17	\$86,427	Exempt

394

ID	FY19 Total FTE	FY19 Position Description	FY19 Annual Hours	FY19 Salary Scale Description	FY19 Grade	FY19 Step	FY19 Annual Salary	FY19 OT Status	FY18 Total FTE	FY18 Position Description	FY18 Annual Hours	FY18 Salary Scale Description	FY18 Grade	FY18 Step	FY18 Annual Salary	FY18 OT Status
10957	1	School Counselor, HS	1624	TJ Teacher - < 12 mos	004	18	\$100,939	Exempt	1	School Counselor, HS	1624	TJ Teacher - < 12 mos	004	17	\$94,812	Exempt
10958	1	Program Asst I/II/III	2080	Unif-Scale - A 12 mos	007	14	\$60,164	Non-Ex	1	Program Asst I/II/III	2080	Unif Scale - 12 mos	011	16	\$56,500	Non-Ex
10959	1	Groundskeeper II	2080	Unif-Scale - A 12 mos	007	14	\$60,164	Non-Ex	1	Groundskeeper II	2080	Unif Scale - 12 mos	011	16	\$56,500	Non-Ex
10960	1	Records Mngmnt Asst	2080	Unif-Scale - A 12 mos	007	13	\$58,697	Non-Ex	1	Records Mngmnt Asst	2080	Unif Scale - 12 mos	011	15	\$55,121	Non-Ex
10961	1	Student Information Asst I/II	1712	Unif-Scale - A < 12 mos	006	10	\$46,989	Non-Ex	1	Student Information Asst I/II	1712	Unif Scale - < 12 mos	010	12	\$44,124	Non-Ex
10962	1	Student Information Asst I/II	1712	Unif-Scale - A < 12 mos	006	10	\$46,989	Non-Ex	1	Student Information Asst I/II	1712	Unif Scale - < 12 mos	010	12	\$44,124	Non-Ex
10963	1	Student Information Asst I/II	1712	Unif-Scale - A < 12 mos	006	10	\$46,989	Non-Ex	1	Student Information Asst I/II	1712	Unif Scale - < 12 mos	010	12	\$44,124	Non-Ex
10964	1	Student Information Asst I/II	1712	Unif-Scale - A < 12 mos	006	10	\$46,989	Non-Ex	1	Student Information Asst I/II	1712	Unif Scale - < 12 mos	010	12	\$44,124	Non-Ex
10965	1	Student Information Asst I/II	1712	Unif-Scale - A < 12 mos	006	10	\$46,989	Non-Ex	1	Student Information Asst I/II	1712	Unif Scale - < 12 mos	010	12	\$44,124	Non-Ex
10966	1	Student Information Asst I/II	1712	Unif-Scale - A < 12 mos	006	10	\$46,989	Non-Ex	1	Student Information Asst I/II	1712	Unif Scale - < 12 mos	010	12	\$44,124	Non-Ex
10967	1	Student Information Asst I/II	1712	Unif-Scale - A < 12 mos	006	11	\$48,399	Non-Ex	1	Student Information Asst I/II	1712	Unif Scale - < 12 mos	010	13	\$45,448	Non-Ex
10968	1	Student Information Asst I/II	1712	Unif-Scale - A < 12 mos	006	11	\$48,399	Non-Ex	1	Student Information Asst I/II	1712	Unif Scale - < 12 mos	010	13	\$45,448	Non-Ex
10969	1	Student Information Asst I/II	1712	Unif-Scale - A < 12 mos	006	11	\$48,399	Non-Ex	1	Student Information Asst I/II	1712	Unif Scale - < 12 mos	010	13	\$45,448	Non-Ex
10970	1	Student Information Asst I/II	1712	Unif-Scale - A < 12 mos	006	11	\$48,399	Non-Ex	1	Student Information Asst I/II	1712	Unif Scale - < 12 mos	010	13	\$45,448	Non-Ex
10971	1	Student Information Asst I/II	1712	Unif-Scale - A < 12 mos	006	11	\$48,399	Non-Ex	1	Student Information Asst I/II	1712	Unif Scale - < 12 mos	010	13	\$45,448	Non-Ex
10972	1	Student Information Asst I/II	1712	Unif-Scale - A < 12 mos	006	11	\$48,399	Non-Ex	1	Student Information Asst I/II	1712	Unif Scale - < 12 mos	010	13	\$45,448	Non-Ex
10973	1	Student Information Asst I/II	1712	Unif-Scale - A < 12 mos	006	11	\$48,399	Non-Ex	1	Student Information Asst I/II	1712	Unif Scale - < 12 mos	010	13	\$45,448	Non-Ex
10974	1	Music Teacher, ES	1455	Teacher - < 12 mos	007	5	\$65,444	Exempt	1	Music Teacher, ES	1455	Teacher - < 12 mos	007	4	\$61,450	Exempt
10975	1	Biology Teacher, MS	1455	Teacher - < 12 mos	007	5	\$65,444	Exempt	1	Biology Teacher, MS	1455	Teacher - < 12 mos	007	4	\$61,450	Exempt
10976	1	Chemistry Teacher, HS	1455	Teacher - < 12 mos	007	5	\$65,444	Exempt	1	Chemistry Teacher, HS	1455	Teacher - < 12 mos	007	4	\$61,450	Exempt
10977	1	Occupational Therapist	1455	Teacher - < 12 mos	007	5	\$65,444	Exempt	1	Occupational Therapist	1455	Teacher - < 12 mos	007	4	\$61,450	Exempt
10978	1	Audiologist	1455	Teacher - < 12 mos	007	5	\$65,444	Exempt	1	Audiologist	1455	Teacher - < 12 mos	007	4	\$61,450	Exempt
10979	1	Eng Systems Teacher, HS	1552	TJ Teacher - < 12 mos	005	18	\$99,271	Exempt	1	Eng Systems Teacher, HS	1552	TJ Teacher - < 12 mos	005	17	\$93,185	Exempt
10980	1	Phys Ed Teacher, ES	1455	Teacher - < 12 mos	005	18	\$92,777	Exempt	1	Phys Ed Teacher, ES	1455	Teacher - < 12 mos	005	17	\$87,089	Exempt
10981	1	School Counselor, ES	1455	Teacher - < 12 mos	005	18	\$92,777	Exempt	1	School Counselor, ES	1455	Teacher - < 12 mos	005	17	\$87,089	Exempt
10982	1	School Counselor, ES	1455	Teacher - < 12 mos	005	18	\$92,777	Exempt	1	School Counselor, ES	1455	Teacher - < 12 mos	005	17	\$87,089	Exempt
10983	1	School Counselor, ES	1455	Teacher - < 12 mos	005	18	\$92,777	Exempt	1	School Counselor, ES	1455	Teacher - < 12 mos	005	17	\$87,089	Exempt
10984	1	School Counselor, ES	1455	Teacher - < 12 mos	005	18	\$92,777	Exempt	1	School Counselor, ES	1455	Teacher - < 12 mos	005	17	\$87,089	Exempt
10985	1	School Counselor, ES	1455	Teacher - < 12 mos	005	18	\$92,777	Exempt	1	School Counselor, ES	1455	Teacher - < 12 mos	005	17	\$87,089	Exempt
10986	1	School Counselor, ES	1455	Teacher - < 12 mos	005	18	\$92,777	Exempt	1	School Counselor, ES	1455	Teacher - < 12 mos	005	17	\$87,089	Exempt
10987	1	Art Teacher, ES	1455	Teacher - < 12 mos	005	18	\$92,777	Exempt	1	Art Teacher, ES	1455	Teacher - < 12 mos	005	17	\$87,089	Exempt
10988	1	Reading Teacher, ES	1455	Teacher - < 12 mos	005	18	\$92,777	Exempt	1	Reading Teacher, ES	1455	Teacher - < 12 mos	005	17	\$87,089	Exempt
10989	1	Reading Teacher, ES	1455	Teacher - < 12 mos	005	18	\$92,777	Exempt	1	Reading Teacher, ES	1455	Teacher - < 12 mos	005	17	\$87,089	Exempt
10990	1	Reading Teacher, ES	1455	Teacher - < 12 mos	005	18	\$92,777	Exempt	1	Reading Teacher, ES	1455	Teacher - < 12 mos	005	17	\$87,089	Exempt
10991	1	Reading Teacher, ES	1455	Teacher - < 12 mos	005	18	\$92,777	Exempt	1	Reading Teacher, ES	1455	Teacher - < 12 mos	005	17	\$87,089	Exempt
10992	1	Librarian, ES	1455	Teacher - < 12 mos	005	18	\$92,777	Exempt	1	Librarian, ES	1455	Teacher - < 12 mos	005	17	\$87,089	Exempt
10993	1	Librarian, ES	1455	Teacher - < 12 mos	005	18	\$92,777	Exempt	1	Librarian, ES	1455	Teacher - < 12 mos	005	17	\$87,089	Exempt
10994	1	Librarian, ES	1455	Teacher - < 12 mos	005	18	\$92,777	Exempt	1	Librarian, ES	1455	Teacher - < 12 mos	005	17	\$87,089	Exempt
10995	1	Librarian, ES	1455	Teacher - < 12 mos	005	18	\$92,777	Exempt	1	Librarian, ES	1455	Teacher - < 12 mos	005	17	\$87,089	Exempt
10996	1	ESOL Teacher, ES	1455	Teacher - < 12 mos	005	18	\$92,777	Exempt	1	ESOL Teacher, ES	1455	Teacher - < 12 mos	005	17	\$87,089	Exempt
10997	1	ESOL Teacher, ES	1455	Teacher - < 12 mos	005	18	\$92,777	Exempt	1	ESOL Teacher, ES	1455	Teacher - < 12 mos	005	17	\$87,089	Exempt
10998	1	ESOL Teacher, ES	1455	Teacher - < 12 mos	005	18	\$92,777	Exempt	1	ESOL Teacher, ES	1455	Teacher - < 12 mos	005	17	\$87,089	Exempt
10999	1	Gifted Ed Center Teacher, ES	1455	Teacher - < 12 mos	005	18	\$92,777	Exempt	1	Gifted Ed Center Teacher, ES	1455	Teacher - < 12 mos	005	17	\$87,089	Exempt
11000	1	Gifted Ed Center Teacher, ES	1455	Teacher - < 12 mos	005	18	\$92,777	Exempt	1	Gifted Ed Center Teacher, ES	1455	Teacher - < 12 mos	005	17	\$87,089	Exempt

ID	FY19 Total FTE	FY19 Position Description	FY19 Annual Hours	FY19 Salary Scale Description	FY19 Grade	FY19 Step	FY19 Annual Salary	FY19 OT Status	FY18 Total FTE	FY18 Position Description	FY18 Annual Hours	FY18 Salary Scale Description	FY18 Grade	FY18 Step	FY18 Annual Salary	FY18 OT Status
11045	1	Multiple Disabs Teacher	1455	Teacher - < 12 mos	005	18	\$92,777	Exempt	1	Multiple Disabs Teacher	1455	Teacher - < 12 mos	005	17	\$87,089	Exempt
11046	1	Itinerant Music, Strings, Teacher	1455	Teacher - < 12 mos	005	18	\$92,777	Exempt	1	Itinerant Music, Strings, Teacher	1455	Teacher - < 12 mos	005	17	\$87,089	Exempt
11047	0.5	Gifted Ed Teacher, ES	1455	Teacher - < 12 mos	005	18	\$46,388	Exempt	0.5	Gifted Ed Teacher, ES	1455	Teacher - < 12 mos	005	17	\$43,544	Exempt
11048	1	School Counselor, HS	1522.5	Teacher - < 12 mos	005	18	\$97,081	Exempt	1	School Counselor, HS	1522.5	Teacher - < 12 mos	005	17	\$91,129	Exempt
11049	1	Head Librarian, HS	1522.5	Teacher - < 12 mos	005	18	\$97,081	Exempt	1	Head Librarian, HS	1522.5	Teacher - < 12 mos	005	17	\$91,129	Exempt
11050	1	Assistive Tech Spch Lang Pathologist	1635	Teacher - < 12 mos	005	18	\$104,255	Exempt	1	Assistive Tech Spch Lang Pathologist	1635	Teacher - < 12 mos	005	17	\$97,863	Exempt
11051	1	Alt School Teacher	1635	Teacher - < 12 mos	005	18	\$104,255	Exempt	1	Alt School Teacher	1635	Teacher - < 12 mos	005	17	\$97,863	Exempt
11052	1	Resource Teacher, ES - NSB	1635	Teacher - < 12 mos	005	18	\$104,255	Exempt	1	Resource Teacher, Title I	1635	Teacher - < 12 mos	005	17	\$97,863	Exempt
11053	1	Learning Disabs Teacher, MS/HS	1455	Teacher - < 12 mos	005	3	\$59,586	Exempt	1	Intellectual Disabs Teacher	1455	Teacher - < 12 mos	004	3	\$55,929	Exempt
11054	1	Warehouse Supervisor (B)	2080	Unif-Scale - A 12 mos	014	12	\$75,498	Non-Ex	1	Warehouse Supervisor (B)	2080	Unif Scale - 12 mos	018	14	\$70,863	Non-Ex
11055	1	Exec Admin Asst I/II	2080	Unif-Scale - A 12 mos	014	12	\$75,498	Non-Ex	1	Exec Admin Asst I/II	2080	Unif Scale - 12 mos	018	14	\$70,863	Non-Ex
11056	1	Multilingual Registrar I/II	2080	Unif-Scale - A 12 mos	014	12	\$75,498	Non-Ex	1	Multilingual Registrar I/II	2080	Unif Scale - 12 mos	018	14	\$70,863	Non-Ex
11057	1	Plumber Supervisor	2080	Unif-Scale - A 12 mos	014	12	\$75,498	Non-Ex	1	Plumber Supervisor	2080	Unif Scale - 12 mos	018	14	\$70,863	Non-Ex
11058	1	Plant Operations Monitor (B)	2080	Unif-Scale - A 12 mos	014	12	\$75,498	Non-Ex	1	Plant Operations Monitor (B)	2080	Unif Scale - 12 mos	018	14	\$70,863	Non-Ex
11059	1	Plant Operations Monitor (B)	2080	Unif-Scale - A 12 mos	014	12	\$75,498	Non-Ex	1	Plant Operations Monitor (B)	2080	Unif Scale - 12 mos	018	14	\$70,863	Non-Ex
11060	0.5	Multilingual Translator-Korean	2080	Unif-Scale - A 12 mos	014	12	\$37,749	Non-Ex	0.5	Multilingual Translator-Korean	2080	Unif Scale - 12 mos	018	14	\$35,431	Non-Ex
11061	1	Kindergarten Teacher, ES	1455	Teacher - < 12 mos	001	3	\$52,182	Exempt	1	Kindergarten Teacher, ES	1455	Teacher - < 12 mos	001	2	\$48,974	Exempt
11062	1	Kindergarten Teacher, ES	1455	Teacher - < 12 mos	001	3	\$52,182	Exempt	1	Kindergarten Teacher, ES	1455	Teacher - < 12 mos	001	2	\$48,974	Exempt
11063	1	Kindergarten Teacher, ES	1455	Teacher - < 12 mos	001	3	\$52,182	Exempt	1	Kindergarten Teacher, ES	1455	Teacher - < 12 mos	001	2	\$48,974	Exempt
11064	1	Kindergarten Teacher, ES	1455	Teacher - < 12 mos	001	3	\$52,182	Exempt	1	Kindergarten Teacher, ES	1455	Teacher - < 12 mos	001	2	\$48,974	Exempt
11065	1	Kindergarten Teacher, ES	1455	Teacher - < 12 mos	001	3	\$52,182	Exempt	1	Kindergarten Teacher, ES	1455	Teacher - < 12 mos	001	2	\$48,974	Exempt
11066	1	Kindergarten Teacher, ES	1455	Teacher - < 12 mos	001	3	\$52,182	Exempt	1	Kindergarten Teacher, ES	1455	Teacher - < 12 mos	001	2	\$48,974	Exempt
11067	1	Kindergarten Teacher, ES	1455	Teacher - < 12 mos	001	3	\$52,182	Exempt	1	Kindergarten Teacher, ES	1455	Teacher - < 12 mos	001	2	\$48,974	Exempt
11068	1	FECEP/Headstart Teacher	1455	Teacher - < 12 mos	001	3	\$52,182	Exempt	1	FECEP/Headstart Teacher	1455	Teacher - < 12 mos	001	2	\$48,974	Exempt
11069	1	Phys Ed Teacher, ES	1455	Teacher - < 12 mos	001	3	\$52,182	Exempt	1	Phys Ed Teacher, ES	1455	Teacher - < 12 mos	001	2	\$48,974	Exempt
11070	1	Phys Ed Teacher, ES	1455	Teacher - < 12 mos	001	3	\$52,182	Exempt	1	Phys Ed Teacher, ES	1455	Teacher - < 12 mos	001	2	\$48,974	Exempt
11071	1	Phys Ed Teacher, ES	1455	Teacher - < 12 mos	001	3	\$52,182	Exempt	1	Phys Ed Teacher, ES	1455	Teacher - < 12 mos	001	2	\$48,974	Exempt
11072	1	Phys Ed Teacher, ES	1455	Teacher - < 12 mos	001	3	\$52,182	Exempt	1	Phys Ed Teacher, ES	1455	Teacher - < 12 mos	001	2	\$48,974	Exempt
11073	1	Phys Ed Teacher, ES	1455	Teacher - < 12 mos	001	3	\$52,182	Exempt	1	Adapted Phys Ed Teacher	1455	Teacher - < 12 mos	001	2	\$48,974	Exempt
11074	1	Phys Ed Teacher, ES	1455	Teacher - < 12 mos	001	3	\$52,182	Exempt	1	Phys Ed Teacher, ES	1455	Teacher - < 12 mos	001	2	\$48,974	Exempt
11075	1	Phys Ed Teacher, ES	1455	Teacher - < 12 mos	001	3	\$52,182	Exempt	1	Phys Ed Teacher, ES	1455	Teacher - < 12 mos	001	2	\$48,974	Exempt
11076	1	Music Teacher, ES	1455	Teacher - < 12 mos	001	3	\$52,182	Exempt	1	Music Teacher, ES	1455	Teacher - < 12 mos	001	2	\$48,974	Exempt
11077	1	Music Teacher, ES	1455	Teacher - < 12 mos	001	3	\$52,182	Exempt	1	Music Teacher, ES	1455	Teacher - < 12 mos	001	2	\$48,974	Exempt
11078	1	Music Teacher, ES	1455	Teacher - < 12 mos	001	3	\$52,182	Exempt	1	Music Teacher, ES	1455	Teacher - < 12 mos	001	2	\$48,974	Exempt
11079	1	Music Teacher, ES	1455	Teacher - < 12 mos	001	3	\$52,182	Exempt	1	Music Teacher, ES	1455	Teacher - < 12 mos	001	2	\$48,974	Exempt
11080	1	Music Teacher, ES	1455	Teacher - < 12 mos	001	3	\$52,182	Exempt	1	Music Teacher, ES	1455	Teacher - < 12 mos	001	2	\$48,974	Exempt
11081	1	Music Teacher, ES	1455	Teacher - < 12 mos	001	3	\$52,182	Exempt	1	Music Teacher, ES	1455	Teacher - < 12 mos	001	2	\$48,974	Exempt
11082	1	Music Teacher, ES	1455	Teacher - < 12 mos	001	3	\$52,182	Exempt	1	Music Teacher, ES	1455	Teacher - < 12 mos	001	2	\$48,974	Exempt
11083	1	Art Teacher, ES	1455	Teacher - < 12 mos	001	3	\$52,182	Exempt	1	Art Teacher, ES	1455	Teacher - < 12 mos	001	2	\$48,974	Exempt
11084	1	Art Teacher, ES	1455	Teacher - < 12 mos	001	3	\$52,182	Exempt	1	Art Teacher, ES	1455	Teacher - < 12 mos	001	2	\$48,974	Exempt
11085	1	Art Teacher, ES	1455	Teacher - < 12 mos	001	3	\$52,182	Exempt	1	Art Teacher, ES	1455	Teacher - < 12 mos	001	2	\$48,974	Exempt
11086	1	ESOL Teacher, ES	1455	Teacher - < 12 mos	001	3	\$52,182	Exempt	1	ESOL Teacher, ES	1455	Teacher - < 12 mos	001	2	\$48,974	Exempt
11087	1	Gifted Ed Center Teacher, ES	1455	Teacher - < 12 mos	001	3	\$52,182	Exempt	1	Gifted Ed Center Teacher, ES	1455	Teacher - < 12 mos	001	2	\$48,974	Exempt
11088	1	Gifted Ed Center Teacher, ES	1455	Teacher - < 12 mos	001	3	\$52,182	Exempt	1	Gifted Ed Center Teacher, ES	1455	Teacher - < 12 mos	001	2	\$48,974	Exempt

397

ID	FY19 Total FTE	FY19 Position Description	FY19 Annual Hours	FY19 Salary Scale Description	FY19 Grade	FY19 Step	FY19 Annual Salary	FY19 OT Status	FY18 Total FTE	FY18 Position Description	FY18 Annual Hours	FY18 Salary Scale Description	FY18 Grade	FY18 Step	FY18 Annual Salary	FY18 OT Status
11265	1	Emotional Disabs Teacher	1455	Teacher - < 12 mos	002	3	\$53,971	Exempt	1	Emotional Disabs Teacher	1455	Teacher - < 12 mos	002	2	\$50,649	Exempt
11266	1	Learning Disabs Teacher, MS/HS	1455	Teacher - < 12 mos	002	3	\$53,971	Exempt	1	Learning Disabs Teacher, MS/HS	1455	Teacher - < 12 mos	002	2	\$50,649	Exempt
11267	1	Multiple Disabs Teacher	1455	Teacher - < 12 mos	002	3	\$53,971	Exempt	1	Multiple Disabs Teacher	1455	Teacher - < 12 mos	002	2	\$50,649	Exempt
11268	1	Warehouse Worker/Driver I/II	2080	Unif-Scale - A 12 mos	008	13	\$61,103	Non-Ex	1	Warehouse Worker/Driver I/II	2080	Unif Scale - 12 mos	012	15	\$57,338	Non-Ex
11269	1	Warehouse Worker/Driver I/II	2080	Unif-Scale - A 12 mos	008	13	\$61,103	Non-Ex	1	Warehouse Worker/Driver I/II	2080	Unif Scale - 12 mos	012	15	\$57,338	Non-Ex
11270	1	Warehouse Worker/Driver I/II (M)	2080	Unif-Scale - A 12 mos	008	14	\$62,631	Non-Ex	1	Warehouse Worker/Driver I/II (M)	2080	Unif Scale - 12 mos	012	16	\$58,771	Non-Ex
11271	1	Marketing Ed Teacher, HS	1522.5	Teacher - < 12 mos	001	12	\$70,479	Exempt	1	Marketing Ed Teacher, HS	1522.5	Teacher - < 12 mos	001	11	\$66,133	Exempt
11272	0.8	Multiple Disabs Teacher	1455	Teacher - < 12 mos	001	12	\$53,884	Exempt	0.8	Learning Disabs Teacher, ES	1455	Teacher - < 12 mos	001	11	\$50,561	Exempt
11273	1	Kindergarten Teacher, ES	1455	Teacher - < 12 mos	001	12	\$67,355	Exempt	1	Grades 1-3 Teacher, ES	1455	Teacher - < 12 mos	001	11	\$63,201	Exempt
11274	1	Kindergarten Teacher, ES	1455	Teacher - < 12 mos	001	12	\$67,355	Exempt	1	Kindergarten Teacher, ES	1455	Teacher - < 12 mos	001	11	\$63,201	Exempt
11275	1	Kindergarten Teacher, ES	1455	Teacher - < 12 mos	001	12	\$67,355	Exempt	1	Kindergarten Teacher, ES	1455	Teacher - < 12 mos	001	11	\$63,201	Exempt
11276	1	Kindergarten Teacher, ES	1455	Teacher - < 12 mos	001	12	\$67,355	Exempt	1	Kindergarten Teacher, ES	1455	Teacher - < 12 mos	001	11	\$63,201	Exempt
11277	1	Kindergarten Teacher, ES	1455	Teacher - < 12 mos	001	12	\$67,355	Exempt	1	Kindergarten Teacher, ES	1455	Teacher - < 12 mos	001	11	\$63,201	Exempt
11278	1	Kindergarten Teacher, ES	1455	Teacher - < 12 mos	001	12	\$67,355	Exempt	1	Kindergarten Teacher, ES	1455	Teacher - < 12 mos	001	11	\$63,201	Exempt
11279	1	FECEP/Headstart Teacher	1455	Teacher - < 12 mos	001	12	\$67,355	Exempt	1	FECEP/Headstart Teacher	1455	Teacher - < 12 mos	001	11	\$63,201	Exempt
11280	1	Phys Ed Teacher, ES	1455	Teacher - < 12 mos	001	12	\$67,355	Exempt	1	Phys Ed Teacher, ES	1455	Teacher - < 12 mos	001	11	\$63,201	Exempt
11281	1	Phys Ed Teacher, ES	1455	Teacher - < 12 mos	001	12	\$67,355	Exempt	1	Phys Ed Teacher, ES	1455	Teacher - < 12 mos	001	11	\$63,201	Exempt
11282	1	Music Teacher, ES	1455	Teacher - < 12 mos	001	12	\$67,355	Exempt	1	Music Teacher, ES	1455	Teacher - < 12 mos	001	11	\$63,201	Exempt
11283	1	Music Teacher, ES	1455	Teacher - < 12 mos	001	12	\$67,355	Exempt	1	Music Teacher, ES	1455	Teacher - < 12 mos	001	11	\$63,201	Exempt
11284	1	Music Teacher, ES	1455	Teacher - < 12 mos	001	12	\$67,355	Exempt	1	Music Teacher, ES	1455	Teacher - < 12 mos	001	11	\$63,201	Exempt
11285	1	ESOL Teacher, ES	1455	Teacher - < 12 mos	001	12	\$67,355	Exempt	1	ESOL Teacher, ES	1455	Teacher - < 12 mos	001	11	\$63,201	Exempt
11286	1	Gifted Ed Center Teacher, ES	1455	Teacher - < 12 mos	001	12	\$67,355	Exempt	1	Gifted Ed Center Teacher, ES	1455	Teacher - < 12 mos	001	11	\$63,201	Exempt
11287	1	Grades 1-3 Teacher, ES	1455	Teacher - < 12 mos	001	12	\$67,355	Exempt	1	Grades 1-3 Teacher, ES	1455	Teacher - < 12 mos	001	11	\$63,201	Exempt
11288	1	Grades 1-3 Teacher, ES	1455	Teacher - < 12 mos	001	12	\$67,355	Exempt	1	Grades 1-3 Teacher, ES	1455	Teacher - < 12 mos	001	11	\$63,201	Exempt
11289	1	Grades 1-3 Teacher, ES	1455	Teacher - < 12 mos	001	12	\$67,355	Exempt	1	Grades 1-3 Teacher, ES	1455	Teacher - < 12 mos	001	11	\$63,201	Exempt
11290	1	Grades 1-3 Teacher, ES	1455	Teacher - < 12 mos	001	12	\$67,355	Exempt	1	Grades 1-3 Teacher, ES	1455	Teacher - < 12 mos	001	11	\$63,201	Exempt
11291	1	Grades 1-3 Teacher, ES	1455	Teacher - < 12 mos	001	12	\$67,355	Exempt	1	Grades 1-3 Teacher, ES	1455	Teacher - < 12 mos	001	11	\$63,201	Exempt
11292	1	Grades 1-3 Teacher, ES	1455	Teacher - < 12 mos	001	12	\$67,355	Exempt	1	Grades 1-3 Teacher, ES	1455	Teacher - < 12 mos	001	11	\$63,201	Exempt
11293	1	Grades 4-6 Teacher, ES	1455	Teacher - < 12 mos	001	12	\$67,355	Exempt	1	Grades 4-6 Teacher, ES	1455	Teacher - < 12 mos	001	11	\$63,201	Exempt
11294	1	Grades 4-6 Teacher, ES	1455	Teacher - < 12 mos	001	12	\$67,355	Exempt	1	Grades 4-6 Teacher, ES	1455	Teacher - < 12 mos	001	11	\$63,201	Exempt
11295	1	Grades 4-6 Teacher, ES	1455	Teacher - < 12 mos	001	12	\$67,355	Exempt	1	Grades 4-6 Teacher, ES	1455	Teacher - < 12 mos	001	11	\$63,201	Exempt
11296	1	Grades 4-6 Teacher, ES	1455	Teacher - < 12 mos	001	12	\$67,355	Exempt	1	Grades 4-6 Teacher, ES	1455	Teacher - < 12 mos	001	11	\$63,201	Exempt
11297	1	Grades 4-6 Teacher, ES	1455	Teacher - < 12 mos	001	12	\$67,355	Exempt	1	Grades 4-6 Teacher, ES	1455	Teacher - < 12 mos	001	11	\$63,201	Exempt
11298	1	English Teacher, MS	1455	Teacher - < 12 mos	001	12	\$67,355	Exempt	1	English Teacher, MS	1455	Teacher - < 12 mos	001	11	\$63,201	Exempt
11299	1	Speech & Drama Teacher, MS	1455	Teacher - < 12 mos	001	12	\$67,355	Exempt	1	Speech & Drama Teacher, MS	1455	Teacher - < 12 mos	001	11	\$63,201	Exempt
11300	1	Health & Phys Ed Teacher, MS	1455	Teacher - < 12 mos	001	12	\$67,355	Exempt	1	Health & Phys Ed Teacher, MS	1455	Teacher - < 12 mos	001	11	\$63,201	Exempt
11301	1	Health & Phys Ed Teacher, MS	1455	Teacher - < 12 mos	001	12	\$67,355	Exempt	1	Health & Phys Ed Teacher, MS	1455	Teacher - < 12 mos	001	11	\$63,201	Exempt
11302	1	ESOL Teacher, MS	1455	Teacher - < 12 mos	001	12	\$67,355	Exempt	1	Grades 4-6 Teacher, ES	1455	Teacher - < 12 mos	001	11	\$63,201	Exempt
11303	1	Spanish Lang Teacher, MS	1455	Teacher - < 12 mos	001	12	\$67,355	Exempt	1	Spanish Lang Teacher, MS	1455	Teacher - < 12 mos	001	11	\$63,201	Exempt
11304	1	History & Soc Stud Teacher, MS	1455	Teacher - < 12 mos	001	12	\$67,355	Exempt	1	History & Soc Stud Teacher, MS	1455	Teacher - < 12 mos	001	11	\$63,201	Exempt
11305	1	Grade 6 Teacher, MS	1455	Teacher - < 12 mos	001	12	\$67,355	Exempt	1	Learning Disabs Teacher, MS/HS	1455	Teacher - < 12 mos	001	11	\$63,201	Exempt
11306	1	Mathematics Teacher, HS	1455	Teacher - < 12 mos	001	12	\$67,355	Exempt	1	Mathematics Teacher, HS	1455	Teacher - < 12 mos	001	11	\$63,201	Exempt
11307	1	Mathematics Teacher, HS	1455	Teacher - < 12 mos	001	12	\$67,355	Exempt	1	Mathematics Teacher, HS	1455	Teacher - < 12 mos	001	11	\$63,201	Exempt
11308	1	Mathematics Teacher, HS	1455	Teacher - < 12 mos	001	12	\$67,355	Exempt	1	Mathematics Teacher, HS	1455	Teacher - < 12 mos	001	11	\$63,201	Exempt

ID	FY19 Total FTE	FY19 Position Description	FY19 Annual Hours	FY19 Salary Scale Description	FY19 Grade	FY19 Step	FY19 Annual Salary	FY19 OT Status	FY18 Total FTE	FY18 Position Description	FY18 Annual Hours	FY18 Salary Scale Description	FY18 Grade	FY18 Step	FY18 Annual Salary	FY18 OT Status
11309	1	Health & Phys Ed Teacher, HS	1455	Teacher - < 12 mos	001	12	\$67,355	Exempt	1	Health & Phys Ed Teacher, HS	1455	Teacher - < 12 mos	001	11	\$63,201	Exempt
11310	1	Health & Phys Ed Teacher, HS	1455	Teacher - < 12 mos	001	12	\$67,355	Exempt	1	Health & Phys Ed Teacher, HS	1455	Teacher - < 12 mos	001	11	\$63,201	Exempt
11311	1	Art Teacher, HS	1455	Teacher - < 12 mos	001	12	\$67,355	Exempt	1	Art Teacher, HS	1455	Teacher - < 12 mos	001	11	\$63,201	Exempt
11312	1	Spanish Lang Teacher, HS	1455	Teacher - < 12 mos	001	12	\$67,355	Exempt	1	Spanish Lang Teacher, HS	1455	Teacher - < 12 mos	001	11	\$63,201	Exempt
11313	1	Physics Teacher, HS	1455	Teacher - < 12 mos	001	12	\$67,355	Exempt	1	Physics Teacher, HS	1455	Teacher - < 12 mos	001	11	\$63,201	Exempt
11314	1	Biology Teacher, HS	1455	Teacher - < 12 mos	001	12	\$67,355	Exempt	1	Biology Teacher, HS	1455	Teacher - < 12 mos	001	11	\$63,201	Exempt
11315	1	Biology Teacher, HS	1455	Teacher - < 12 mos	001	12	\$67,355	Exempt	1	Biology Teacher, HS	1455	Teacher - < 12 mos	001	11	\$63,201	Exempt
11316	1	Network Admin Teacher, HS	1455	Teacher - < 12 mos	001	12	\$67,355	Exempt	1	Network Admin Teacher, HS	1455	Teacher - < 12 mos	001	11	\$63,201	Exempt
11317	1	Assessment Coach	1455	Teacher - < 12 mos	001	12	\$67,355	Exempt	1	Assessment Coach	1455	Teacher - < 12 mos	001	11	\$63,201	Exempt
11318	1	Learning Disabs Teacher, ES	1455	Teacher - < 12 mos	001	12	\$67,355	Exempt	1	Learning Disabs Teacher, ES	1455	Teacher - < 12 mos	001	11	\$63,201	Exempt
11319	1	Learning Disabs Teacher, ES	1455	Teacher - < 12 mos	001	12	\$67,355	Exempt	1	Learning Disabs Teacher, ES	1455	Teacher - < 12 mos	001	11	\$63,201	Exempt
11320	1	Preschool Teacher	1455	Teacher - < 12 mos	001	12	\$67,355	Exempt	1	Preschool Teacher	1455	Teacher - < 12 mos	001	11	\$63,201	Exempt
11321	1	Itinerant Music, Band, Teacher	1455	Teacher - < 12 mos	001	12	\$67,355	Exempt	1	Itinerant Music, Band, Teacher	1455	Teacher - < 12 mos	001	11	\$63,201	Exempt
11322	1	Itinerant Music, Strings, Teacher	1455	Teacher - < 12 mos	001	12	\$67,355	Exempt	1	Itinerant Music, Strings, Teacher	1455	Teacher - < 12 mos	001	11	\$63,201	Exempt
11323	1	Itinerant Music, Strings, Teacher	1455	Teacher - < 12 mos	001	12	\$67,355	Exempt	1	Itinerant Music, Strings, Teacher	1455	Teacher - < 12 mos	001	11	\$63,201	Exempt
11324	1	Preschool Teacher, Autism	1635	Teacher - < 12 mos	001	12	\$75,687	Exempt	1	Preschool Teacher, Autism	1635	Teacher - < 12 mos	001	11	\$71,019	Exempt
11325	0.6	Resource Teacher, ES	1455	Teacher - < 12 mos	001	12	\$40,413	Exempt	0.6	Resource Teacher, ES	1455	Teacher - < 12 mos	001	11	\$37,920	Exempt
11326	1	Safety & Security Asst	1402.5	Unif-Scale - A < 12 mos	007	10	\$40,073	Non-Ex	1	Safety & Security Asst	1402.5	Unif Scale - < 12 mos	011	12	\$37,600	Non-Ex
11327	1	Safety & Security Asst	1402.5	Unif-Scale - A < 12 mos	007	10	\$40,073	Non-Ex	1	Safety & Security Asst	1402.5	Unif Scale - < 12 mos	011	12	\$37,600	Non-Ex
11328	1	Safety & Security Asst	1402.5	Unif-Scale - A < 12 mos	007	10	\$40,073	Non-Ex	1	Safety & Security Asst	1402.5	Unif Scale - < 12 mos	011	12	\$37,600	Non-Ex
11329	1	Safety & Security Asst	1402.5	Unif-Scale - A < 12 mos	007	11	\$41,275	Non-Ex	1	Safety & Security Asst	1402.5	Unif Scale - < 12 mos	011	13	\$38,727	Non-Ex
11330	1	Safety & Security Asst	1402.5	Unif-Scale - A < 12 mos	007	11	\$41,275	Non-Ex	1	Safety & Security Asst	1402.5	Unif Scale - < 12 mos	011	13	\$38,727	Non-Ex
11331	1	Safety & Security Asst	1402.5	Unif-Scale - A < 12 mos	007	11	\$41,275	Non-Ex	1	Safety & Security Asst	1402.5	Unif Scale - < 12 mos	011	13	\$38,727	Non-Ex
11332	1	Safety & Security Asst	1402.5	Unif-Scale - A < 12 mos	007	11	\$41,275	Non-Ex	1	Safety & Security Asst	1402.5	Unif Scale - < 12 mos	011	13	\$38,727	Non-Ex
11333	1	Safety & Security Asst	1402.5	Unif-Scale - A < 12 mos	007	11	\$41,275	Non-Ex	1	Safety & Security Asst	1402.5	Unif Scale - < 12 mos	011	13	\$38,727	Non-Ex
11334	1	Principal, High School	2080	Schl Bsd Admin - 12 mos	007	7	\$146,796	Exempt	1	Principal, High School	2080	Unif Scale - 12 mos	032	14	\$137,710	Exempt
11335	1	Kindergarten Teacher, ES	1455	Teacher - < 12 mos	002	13	\$71,348	Exempt	1	Kindergarten Teacher, ES	1455	Teacher - < 12 mos	002	12	\$66,926	Exempt
11336	1	FECEP/Headstart Teacher	1455	Teacher - < 12 mos	002	13	\$71,348	Exempt	1	FECEP/Headstart Teacher	1455	Teacher - < 12 mos	002	12	\$66,926	Exempt
11337	1	Phys Ed Teacher, ES	1455	Teacher - < 12 mos	002	13	\$71,348	Exempt	1	Phys Ed Teacher, ES	1455	Teacher - < 12 mos	002	12	\$66,926	Exempt
11338	1	Music Teacher, ES	1455	Teacher - < 12 mos	002	13	\$71,348	Exempt	1	Music Teacher, ES	1455	Teacher - < 12 mos	002	12	\$66,926	Exempt
11339	1	Art Teacher, ES	1455	Teacher - < 12 mos	002	13	\$71,348	Exempt	1	Art Teacher, ES	1455	Teacher - < 12 mos	002	12	\$66,926	Exempt
11340	1	Gifted Ed Center Teacher, ES	1455	Teacher - < 12 mos	002	13	\$71,348	Exempt	1	Gifted Ed Center Teacher, ES	1455	Teacher - < 12 mos	002	12	\$66,926	Exempt
11341	1	Grades 1-3 Teacher, ES	1455	Teacher - < 12 mos	002	13	\$71,348	Exempt	1	Grades 1-3 Teacher, ES	1455	Teacher - < 12 mos	002	12	\$66,926	Exempt
11342	1	Grades 1-3 Teacher, ES	1455	Teacher - < 12 mos	002	13	\$71,348	Exempt	1	Grades 1-3 Teacher, ES	1455	Teacher - < 12 mos	002	12	\$66,926	Exempt
11343	1	Grades 1-3 Teacher, ES	1455	Teacher - < 12 mos	002	13	\$71,348	Exempt	1	Grades 1-3 Teacher, ES	1455	Teacher - < 12 mos	002	12	\$66,926	Exempt
11344	1	Grades 1-3 Teacher, ES	1455	Teacher - < 12 mos	002	13	\$71,348	Exempt	1	Grades 1-3 Teacher, ES	1455	Teacher - < 12 mos	002	12	\$66,926	Exempt
11345	1	Grades 1-3 Teacher, ES	1455	Teacher - < 12 mos	002	13	\$71,348	Exempt	1	Grades 1-3 Teacher, ES	1455	Teacher - < 12 mos	002	12	\$66,926	Exempt
11346	1	Grades 4-6 Teacher, ES	1455	Teacher - < 12 mos	002	13	\$71,348	Exempt	1	Grades 4-6 Teacher, ES	1455	Teacher - < 12 mos	002	12	\$66,926	Exempt
11347	1	General Science Teacher, MS	1455	Teacher - < 12 mos	002	13	\$71,348	Exempt	1	General Science Teacher, MS	1455	Teacher - < 12 mos	002	12	\$66,926	Exempt
11348	1	Grade 6 Teacher, MS	1455	Teacher - < 12 mos	002	13	\$71,348	Exempt	1	Grade 6 Teacher, MS	1455	Teacher - < 12 mos	002	12	\$66,926	Exempt
11349	1	Grade 6 Teacher, MS	1455	Teacher - < 12 mos	002	13	\$71,348	Exempt	1	Grade 6 Teacher, MS	1455	Teacher - < 12 mos	002	12	\$66,926	Exempt
11350	1	ESOL Teacher, HS	1455	Teacher - < 12 mos	002	13	\$71,348	Exempt	1	ESOL Teacher, HS	1455	Teacher - < 12 mos	002	12	\$66,926	Exempt
11351	1	Learning Disabs Teacher, MS/HS	1455	Teacher - < 12 mos	002	13	\$71,348	Exempt	1	Learning Disabs Teacher, MS/HS	1455	Teacher - < 12 mos	002	12	\$66,926	Exempt
11352	1	Alt School Teacher	1455	Teacher - < 12 mos	002	13	\$71,348	Exempt	1	Alt School Teacher	1455	Teacher - < 12 mos	002	12	\$66,926	Exempt

ID	FY19 Total FTE	FY19 Position Description	FY19 Annual Hours	FY19 Salary Scale Description	FY19 Grade	FY19 Step	FY19 Annual Salary	FY19 OT Status	FY18 Total FTE	FY18 Position Description	FY18 Annual Hours	FY18 Salary Scale Description	FY18 Grade	FY18 Step	FY18 Annual Salary	FY18 OT Status
11353	1	ESOL Assessment Teacher	1635	Teacher - < 12 mos	002	13	\$80,175	Exempt	1	ESOL Assessment Teacher	1635	Teacher - < 12 mos	002	12	\$75,205	Exempt
11354	1	Curric Resource Teacher	1635	Teacher - < 12 mos	002	13	\$80,175	Exempt	1	Curric Resource Teacher	1635	Teacher - < 12 mos	002	12	\$75,205	Exempt
11355	1	Edal Interpreter I/II	1260	Unif-Scale - A < 12 mos	014	9	\$46,082	Non-Ex	1	Edal Interpreter I/II	1260	Unif Scale - < 12 mos	018	11	\$43,215	Non-Ex
11356	1	Student Services Asst	2080	Unif-Scale - A 12 mos	009	13	\$63,609	Non-Ex	1	Student Services Asst	2080	Unif Scale - 12 mos	013	15	\$59,643	Non-Ex
11357	1	Document Asst	2080	Unif-Scale - A 12 mos	009	13	\$63,609	Non-Ex	1	Document Asst	2080	Unif Scale - 12 mos	013	15	\$59,643	Non-Ex
11358	1	Admin Asst I	2080	Unif-Scale - A 12 mos	009	13	\$63,609	Non-Ex	1	Admin Asst I	2080	Unif Scale - 12 mos	013	15	\$59,643	Non-Ex
11359	1	Admin Asst I	2080	Unif-Scale - A 12 mos	009	13	\$63,609	Non-Ex	1	Admin Asst I	2080	Unif Scale - 12 mos	013	15	\$59,643	Non-Ex
11360	1	Admin Asst I	2080	Unif-Scale - A 12 mos	009	13	\$63,609	Non-Ex	1	Admin Asst I	2080	Unif Scale - 12 mos	013	15	\$59,643	Non-Ex
11361	1	Admin Asst I	2080	Unif-Scale - A 12 mos	009	13	\$63,609	Non-Ex	1	Admin Asst I	2080	Unif Scale - 12 mos	013	15	\$59,643	Non-Ex
11362	1	Admin Asst I	2080	Unif-Scale - A 12 mos	009	13	\$63,609	Non-Ex	1	Admin Asst I	2080	Unif Scale - 12 mos	013	15	\$59,643	Non-Ex
11363	1	Security Officer (B)	2080	Unif-Scale - A 12 mos	009	13	\$63,609	Non-Ex	1	Security Officer (B)	2080	Unif Scale - 12 mos	013	15	\$59,643	Non-Ex
11364	1	Appliance & Equipment Techn I	2080	Unif-Scale - A 12 mos	009	13	\$63,609	Non-Ex	1	Appliance & Equipment Techn I	2080	Unif Scale - 12 mos	013	15	\$59,643	Non-Ex
11365	1	Career & Transition Teacher	1485	Teacher - < 12 mos	004	17	\$90,005	Exempt	1	Career & Transition Teacher	1485	Teacher - < 12 mos	004	16	\$84,390	Exempt
11366	1	Career & Transition Teacher	1485	Teacher - < 12 mos	004	17	\$90,005	Exempt	1	Career & Transition Teacher	1485	Teacher - < 12 mos	004	16	\$84,390	Exempt
11367	1	Career & Transition Teacher	1485	Teacher - < 12 mos	004	17	\$90,005	Exempt	1	Career & Transition Teacher	1485	Teacher - < 12 mos	004	16	\$84,390	Exempt
11368	1	Career & Transition Teacher	1485	Teacher - < 12 mos	004	17	\$90,005	Exempt	1	Career & Transition Teacher	1485	Teacher - < 12 mos	004	16	\$84,390	Exempt
11369	0.6	School Counselor, ES	1455	Teacher - < 12 mos	004	17	\$52,912	Exempt	0.6	School Counselor, ES	1455	Teacher - < 12 mos	004	16	\$49,611	Exempt
11370	0.6	School Counselor, ES	1455	Teacher - < 12 mos	004	17	\$52,912	Exempt	0.6	School Counselor, ES	1455	Teacher - < 12 mos	004	16	\$49,611	Exempt
11371	0.6	School Counselor, ES	1455	Teacher - < 12 mos	004	17	\$52,912	Exempt	0.6	School Counselor, ES	1455	Teacher - < 12 mos	004	16	\$49,611	Exempt
11372	0.6	Title I Resource Teacher, ES	1455	Teacher - < 12 mos	004	17	\$52,912	Exempt	0.6	Title I Resource Teacher, ES	1455	Teacher - < 12 mos	004	16	\$49,611	Exempt
11373	0.6	Itinerant Music, Strings, Teacher	1455	Teacher - < 12 mos	004	17	\$52,912	Exempt	0.6	Itinerant Music, Strings, Teacher	1455	Teacher - < 12 mos	004	16	\$49,611	Exempt
11374	1	School Counselor, HS	1624	TJ Teacher - < 12 mos	004	17	\$98,738	Exempt	1	School Counselor, HS	1624	TJ Teacher - < 12 mos	004	16	\$92,578	Exempt
11375	1	School Counselor, MS	1522.5	Teacher - < 12 mos	004	17	\$92,278	Exempt	1	School Counselor, MS	1522.5	Teacher - < 12 mos	004	16	\$86,521	Exempt
11376	1	School Counselor, HS	1522.5	Teacher - < 12 mos	004	17	\$92,278	Exempt	1	School Counselor, HS	1522.5	Teacher - < 12 mos	004	16	\$86,521	Exempt
11377	1	School Counselor, HS	1522.5	Teacher - < 12 mos	004	17	\$92,278	Exempt	1	School Counselor, HS	1522.5	Teacher - < 12 mos	004	16	\$86,521	Exempt
11378	1	School Counselor, HS	1522.5	Teacher - < 12 mos	004	17	\$92,278	Exempt	1	School Counselor, HS	1522.5	Teacher - < 12 mos	004	16	\$86,521	Exempt
11379	1	School Counselor, HS	1522.5	Teacher - < 12 mos	004	17	\$92,278	Exempt	1	School Counselor, HS	1522.5	Teacher - < 12 mos	004	16	\$86,521	Exempt
11380	1	School Counselor, HS	1522.5	Teacher - < 12 mos	004	17	\$92,278	Exempt	1	School Counselor, HS	1522.5	Teacher - < 12 mos	004	16	\$86,521	Exempt
11381	1	School Counselor, HS	1522.5	Teacher - < 12 mos	004	17	\$92,278	Exempt	1	School Counselor, HS	1522.5	Teacher - < 12 mos	004	16	\$86,521	Exempt
11382	1	Head Librarian, HS	1522.5	Teacher - < 12 mos	004	17	\$92,278	Exempt	1	Head Librarian, HS	1522.5	Teacher - < 12 mos	004	16	\$86,521	Exempt
11383	1	Marketing Ed Teacher, HS	1522.5	Teacher - < 12 mos	004	17	\$92,278	Exempt	1	Marketing Ed Teacher, HS	1522.5	Teacher - < 12 mos	004	16	\$86,521	Exempt
11384	1	Marketing Ed Teacher, HS	1522.5	Teacher - < 12 mos	004	17	\$92,278	Exempt	1	Marketing Ed Teacher, HS	1522.5	Teacher - < 12 mos	004	16	\$86,521	Exempt
11385	1	Marketing Ed Teacher, HS	1522.5	Teacher - < 12 mos	004	17	\$92,278	Exempt	1	Marketing Ed Teacher, HS	1522.5	Teacher - < 12 mos	004	16	\$86,521	Exempt
11386	1	School Counselor, Spec Ed	1522.5	Teacher - < 12 mos	004	17	\$92,278	Exempt	1	School Counselor, Spec Ed	1522.5	Teacher - < 12 mos	004	16	\$86,521	Exempt
11387	1	French Lang Teacher, HS	1552	TJ Teacher - < 12 mos	004	17	\$94,360	Exempt	1	French Lang Teacher, HS	1552	TJ Teacher - < 12 mos	004	16	\$88,473	Exempt
11388	1	Latin Lang Teacher, HS	1552	TJ Teacher - < 12 mos	004	17	\$94,360	Exempt	1	Latin Lang Teacher, HS	1552	TJ Teacher - < 12 mos	004	16	\$88,473	Exempt
11389	1	History & Soc Stud Teacher, HS	1552	TJ Teacher - < 12 mos	004	17	\$94,360	Exempt	1	History & Soc Stud Teacher, HS	1552	TJ Teacher - < 12 mos	004	16	\$88,473	Exempt
11390	1	Kindergarten Teacher, ES	1455	Teacher - < 12 mos	004	17	\$88,187	Exempt	1	Kindergarten Teacher, ES	1455	Teacher - < 12 mos	004	16	\$82,685	Exempt
11391	1	Kindergarten Teacher, ES	1455	Teacher - < 12 mos	004	17	\$88,187	Exempt	1	Kindergarten Teacher, ES	1455	Teacher - < 12 mos	004	16	\$82,685	Exempt
11392	1	Kindergarten Teacher, ES	1455	Teacher - < 12 mos	004	17	\$88,187	Exempt	1	Kindergarten Teacher, ES	1455	Teacher - < 12 mos	004	16	\$82,685	Exempt
11393	1	Kindergarten Teacher, ES	1455	Teacher - < 12 mos	004	17	\$88,187	Exempt	1	Kindergarten Teacher, ES	1455	Teacher - < 12 mos	004	16	\$82,685	Exempt
11394	1	Kindergarten Teacher, ES	1455	Teacher - < 12 mos	004	17	\$88,187	Exempt	1	Kindergarten Teacher, ES	1455	Teacher - < 12 mos	004	16	\$82,685	Exempt
11395	1	Kindergarten Teacher, ES	1455	Teacher - < 12 mos	004	17	\$88,187	Exempt	1	Kindergarten Teacher, ES	1455	Teacher - < 12 mos	004	16	\$82,685	Exempt
11396	1	Kindergarten Teacher, ES	1455	Teacher - < 12 mos	004	17	\$88,187	Exempt	1	Kindergarten Teacher, ES	1455	Teacher - < 12 mos	004	16	\$82,685	Exempt

ID	FY19 Total FTE	FY19 Position Description	FY19 Annual Hours	FY19 Salary Scale Description	FY19 Grade	FY19 Step	FY19 Annual Salary	FY19 OT Status	FY18 Total FTE	FY18 Position Description	FY18 Annual Hours	FY18 Salary Scale Description	FY18 Grade	FY18 Step	FY18 Annual Salary	FY18 OT Status
11661	0.5	ESOL Teacher, ES	1455	Teacher - < 12 mos	004	17	\$44,093	Exempt	0.5	ESOL Teacher, ES	1455	Teacher - < 12 mos	004	16	\$41,342	Exempt
11662	0.5	Preschool Teacher	1455	Teacher - < 12 mos	004	17	\$44,093	Exempt	0.5	Preschool Teacher	1455	Teacher - < 12 mos	004	16	\$41,342	Exempt
11663	1	Behavior Mngmnt Teacher	1635	Teacher - < 12 mos	004	17	\$99,097	Exempt	1	Behavior Mngmnt Teacher	1635	Teacher - < 12 mos	004	16	\$92,914	Exempt
11664	1	Behavior Mngmnt Teacher	1635	Teacher - < 12 mos	004	17	\$99,097	Exempt	1	Behavior Mngmnt Teacher	1635	Teacher - < 12 mos	004	16	\$92,914	Exempt
11665	1	Alt School Teacher	1635	Teacher - < 12 mos	004	17	\$99,097	Exempt	1	Alt School Teacher	1635	Teacher - < 12 mos	004	16	\$92,914	Exempt
11666	1	School Counselor, Spec Ed	1635	Teacher - < 12 mos	004	17	\$99,097	Exempt	1	School Counselor, Spec Ed	1635	Teacher - < 12 mos	004	16	\$92,914	Exempt
11667	1	ESOL Assessment Teacher	1635	Teacher - < 12 mos	004	17	\$99,097	Exempt	1	ESOL Assessment Teacher	1635	Teacher - < 12 mos	004	16	\$92,914	Exempt
11668	1	Resource Teacher, HS - NSB	1635	Teacher - < 12 mos	004	17	\$99,097	Exempt	1	Resource Teacher, HS - NSB	1635	Teacher - < 12 mos	004	16	\$92,914	Exempt
11669	1	Retirement Communications Rep	2080	Unif-Scale - A 12 mos	016	3	\$59,871	Non-Ex	1	Retirement Communications Rep	2080	Unif Scale - 12 mos	019	4	\$56,124	Non-Ex
11670	1	Business Op Technical Spec I/II	2080	Unif-Scale - A 12 mos	016	5	\$64,756	Non-Ex	1	Business Op Technical Spec I/II	2080	Unif Scale - 12 mos	019	6	\$60,703	Non-Ex
11671	1	Security Systems Technical Spec	2080	Unif-Scale - A 12 mos	016	5	\$64,756	Non-Ex	1	Security Systems Technical Spec	2080	Unif Scale - 12 mos	019	6	\$60,703	Non-Ex
11672	1	Retirement Counselor	2080	Unif-Scale - A 12 mos	016	4	\$62,266	Non-Ex	1	Retirement Counselor	2080	Unif Scale - 12 mos	019	5	\$58,368	Non-Ex
11673	1	Exec Admin Asst I/II	2080	Unif-Scale - A 12 mos	016	4	\$62,266	Non-Ex	1	Exec Admin Asst I/II	2080	Unif Scale - 12 mos	019	5	\$58,368	Non-Ex
11674	1	Exec Admin Asst I/II	2080	Unif-Scale - A 12 mos	016	4	\$62,266	Non-Ex	1	Exec Admin Asst I/II	2080	Unif Scale - 12 mos	019	5	\$58,368	Non-Ex
11675	1	Transp Supervisor	2080	Unif-Scale - A 12 mos	016	4	\$62,266	Non-Ex	1	Transp Supervisor	2080	Unif Scale - 12 mos	019	5	\$58,368	Non-Ex
11676	1	Transp Supervisor	2080	Unif-Scale - A 12 mos	016	4	\$62,266	Non-Ex	1	Transp Supervisor	2080	Unif Scale - 12 mos	019	5	\$58,368	Non-Ex
11677	1	Transp Supervisor	2080	Unif-Scale - A 12 mos	016	4	\$62,266	Non-Ex	1	Transp Supervisor	2080	Unif Scale - 12 mos	019	5	\$58,368	Non-Ex
11678	1	Transp Supervisor	2080	Unif-Scale - A 12 mos	016	4	\$62,266	Non-Ex	1	Transp Supervisor	2080	Unif Scale - 12 mos	019	5	\$58,368	Non-Ex
11679	1	Transp Supervisor	2080	Unif-Scale - A 12 mos	016	4	\$62,266	Non-Ex	1	Transp Supervisor	2080	Unif Scale - 12 mos	019	5	\$58,368	Non-Ex
11680	1	Transp Supervisor	2080	Unif-Scale - A 12 mos	016	2	\$57,568	Non-Ex	1	Transp Supervisor	2080	Unif Scale - 12 mos	019	3	\$53,964	Non-Ex
11681	1	Band Dir, HS	1560	Teacher - < 12 mos	005	17	\$97,316	Exempt	1	Band Dir, HS	1560	Teacher - < 12 mos	005	16	\$91,203	Exempt
11682	1	Mathematics Teacher, HS	1552	TJ Teacher - < 12 mos	005	17	\$97,120	Exempt	1	Mathematics Teacher, HS	1552	TJ Teacher - < 12 mos	005	16	\$91,019	Exempt
11683	1	Kindergarten Teacher, ES	1455	Teacher - < 12 mos	005	17	\$90,766	Exempt	1	Kindergarten Teacher, ES	1455	Teacher - < 12 mos	005	16	\$85,064	Exempt
11684	1	Kindergarten Teacher, ES	1455	Teacher - < 12 mos	005	17	\$90,766	Exempt	1	Kindergarten Teacher, ES	1455	Teacher - < 12 mos	005	16	\$85,064	Exempt
11685	1	Phys Ed Teacher, ES	1455	Teacher - < 12 mos	005	17	\$90,766	Exempt	1	Phys Ed Teacher, ES	1455	Teacher - < 12 mos	005	16	\$85,064	Exempt
11686	1	Music Teacher, ES	1455	Teacher - < 12 mos	005	17	\$90,766	Exempt	1	Music Teacher, ES	1455	Teacher - < 12 mos	005	16	\$85,064	Exempt
11687	1	Music Teacher, ES	1455	Teacher - < 12 mos	005	17	\$90,766	Exempt	1	Music Teacher, ES	1455	Teacher - < 12 mos	005	16	\$85,064	Exempt
11688	1	Music Teacher, ES	1455	Teacher - < 12 mos	005	17	\$90,766	Exempt	1	Music Teacher, ES	1455	Teacher - < 12 mos	005	16	\$85,064	Exempt
11689	1	School Counselor, ES	1455	Teacher - < 12 mos	005	17	\$90,766	Exempt	1	School Counselor, ES	1455	Teacher - < 12 mos	005	16	\$85,064	Exempt
11690	1	School Counselor, ES	1455	Teacher - < 12 mos	005	17	\$90,766	Exempt	1	School Counselor, ES	1455	Teacher - < 12 mos	005	16	\$85,064	Exempt
11691	1	Art Teacher, ES	1455	Teacher - < 12 mos	005	17	\$90,766	Exempt	1	Art Teacher, ES	1455	Teacher - < 12 mos	005	16	\$85,064	Exempt
11692	1	Art Teacher, ES	1455	Teacher - < 12 mos	005	17	\$90,766	Exempt	1	Art Teacher, ES	1455	Teacher - < 12 mos	005	16	\$85,064	Exempt
11693	1	Librarian, ES	1455	Teacher - < 12 mos	005	17	\$90,766	Exempt	1	Librarian, ES	1455	Teacher - < 12 mos	005	16	\$85,064	Exempt
11694	1	ESOL Teacher, ES	1455	Teacher - < 12 mos	005	17	\$90,766	Exempt	1	ESOL Teacher, ES	1455	Teacher - < 12 mos	005	16	\$85,064	Exempt
11695	1	ESOL Teacher, ES	1455	Teacher - < 12 mos	005	17	\$90,766	Exempt	1	ESOL Teacher, ES	1455	Teacher - < 12 mos	005	16	\$85,064	Exempt
11696	1	Gifted Ed Center Teacher, ES	1455	Teacher - < 12 mos	005	17	\$90,766	Exempt	1	Gifted Ed Center Teacher, ES	1455	Teacher - < 12 mos	005	16	\$85,064	Exempt
11697	1	Gifted Ed Center Teacher, ES	1455	Teacher - < 12 mos	005	17	\$90,766	Exempt	1	Gifted Ed Center Teacher, ES	1455	Teacher - < 12 mos	005	16	\$85,064	Exempt
11698	1	Gifted Ed Teacher, ES	1455	Teacher - < 12 mos	005	17	\$90,766	Exempt	1	Gifted Ed Teacher, ES	1455	Teacher - < 12 mos	005	16	\$85,064	Exempt
11699	1	Gifted Ed Teacher, ES	1455	Teacher - < 12 mos	005	17	\$90,766	Exempt	1	Gifted Ed Teacher, ES	1455	Teacher - < 12 mos	005	16	\$85,064	Exempt
11700	1	Title I Resource Teacher, ES	1455	Teacher - < 12 mos	005	17	\$90,766	Exempt	1	Title I Resource Teacher, ES	1455	Teacher - < 12 mos	005	16	\$85,064	Exempt
11701	1	Spanish Immersion Teacher, ES	1455	Teacher - < 12 mos	005	17	\$90,766	Exempt	1	Spanish Immersion Teacher, ES	1455	Teacher - < 12 mos	005	16	\$85,064	Exempt
11702	1	Spanish Immersion Teacher, ES	1455	Teacher - < 12 mos	005	17	\$90,766	Exempt	1	Spanish Immersion Teacher, ES	1455	Teacher - < 12 mos	005	16	\$85,064	Exempt
11703	1	Grades 1-3 Teacher, ES	1455	Teacher - < 12 mos	005	17	\$90,766	Exempt	1	Grades 1-3 Teacher, ES	1455	Teacher - < 12 mos	005	16	\$85,064	Exempt
11704	1	Grades 1-3 Teacher, ES	1455	Teacher - < 12 mos	005	17	\$90,766	Exempt	1	Grades 1-3 Teacher, ES	1455	Teacher - < 12 mos	005	16	\$85,064	Exempt

ID	FY19 Total FTE	FY19 Position Description	FY19 Annual Hours	FY19 Salary Scale Description	FY19 Grade	FY19 Step	FY19 Annual Salary	FY19 OT Status	FY18 Total FTE	FY18 Position Description	FY18 Annual Hours	FY18 Salary Scale Description	FY18 Grade	FY18 Step	FY18 Annual Salary	FY18 OT Status
11749	1	Learning Disabs Teacher, MS/HS	1455	Teacher - < 12 mos	005	17	\$90,766	Exempt	1	Learning Disabs Teacher, MS/HS	1455	Teacher - < 12 mos	005	16	\$85,064	Exempt
11750	1	Learning Disabs Teacher, MS/HS	1455	Teacher - < 12 mos	005	17	\$90,766	Exempt	1	Learning Disabs Teacher, MS/HS	1455	Teacher - < 12 mos	005	16	\$85,064	Exempt
11751	1	Speech Lang Pathologist	1455	Teacher - < 12 mos	005	17	\$90,766	Exempt	1	Speech Lang Pathologist	1455	Teacher - < 12 mos	005	16	\$85,064	Exempt
11752	1	Speech Lang Pathologist	1455	Teacher - < 12 mos	005	17	\$90,766	Exempt	1	Speech Lang Pathologist	1455	Teacher - < 12 mos	005	16	\$85,064	Exempt
11753	1	Speech Lang Pathologist	1455	Teacher - < 12 mos	005	17	\$90,766	Exempt	1	Speech Lang Pathologist	1455	Teacher - < 12 mos	005	16	\$85,064	Exempt
11754	1	Occupational Therapist	1455	Teacher - < 12 mos	005	17	\$90,766	Exempt	1	Occupational Therapist	1455	Teacher - < 12 mos	005	16	\$85,064	Exempt
11755	1	Occupational Therapist	1455	Teacher - < 12 mos	005	17	\$90,766	Exempt	1	Occupational Therapist	1455	Teacher - < 12 mos	005	16	\$85,064	Exempt
11756	1	Occupational Therapist	1455	Teacher - < 12 mos	005	17	\$90,766	Exempt	1	Occupational Therapist	1455	Teacher - < 12 mos	005	16	\$85,064	Exempt
11757	0.5	Occupational Therapist	1455	Teacher - < 12 mos	005	17	\$45,383	Exempt	0.5	Occupational Therapist	1455	Teacher - < 12 mos	005	16	\$42,532	Exempt
11758	1	Occupational Therapist	1455	Teacher - < 12 mos	005	17	\$90,766	Exempt	1	Occupational Therapist	1455	Teacher - < 12 mos	005	16	\$85,064	Exempt
11759	1	Occupational Therapist	1455	Teacher - < 12 mos	005	17	\$90,766	Exempt	1	Occupational Therapist	1455	Teacher - < 12 mos	005	16	\$85,064	Exempt
11760	1	Alt School Teacher	1455	Teacher - < 12 mos	005	17	\$90,766	Exempt	1	Alt School Teacher	1455	Teacher - < 12 mos	005	16	\$85,064	Exempt
11761	0.5	Alt School Teacher	1455	Teacher - < 12 mos	005	17	\$45,383	Exempt	0.5	Alt School Teacher	1455	Teacher - < 12 mos	005	16	\$42,532	Exempt
11762	1	Librarian, Spec Ed	1455	Teacher - < 12 mos	005	17	\$90,766	Exempt	1	Librarian, Spec Ed	1455	Teacher - < 12 mos	005	16	\$85,064	Exempt
11763	1	Homebound Teacher	1455	Teacher - < 12 mos	005	17	\$90,766	Exempt	1	Homebound Teacher	1455	Teacher - < 12 mos	005	16	\$85,064	Exempt
11764	1	School Counselor, HS	1522.5	Teacher - < 12 mos	005	17	\$94,977	Exempt	1	School Counselor, HS	1522.5	Teacher - < 12 mos	005	16	\$89,010	Exempt
11765	0.8	Title I Resource Teacher, ES	1455	Teacher - < 12 mos	005	17	\$72,613	Exempt	0.8	Title I Resource Teacher, ES	1455	Teacher - < 12 mos	005	16	\$68,051	Exempt
11766	1	Behavior Mngmnt Teacher	1635	Teacher - < 12 mos	005	17	\$101,995	Exempt	1	Behavior Mngmnt Teacher	1635	Teacher - < 12 mos	005	16	\$95,587	Exempt
11767	1	Instrctnl Coach	1635	Teacher - < 12 mos	005	17	\$101,995	Exempt	1	Instrctnl Coach	1635	Teacher - < 12 mos	005	16	\$95,587	Exempt
11768	1	Instrctnl Coach	1635	Teacher - < 12 mos	005	17	\$101,995	Exempt	1	Instrctnl Coach	1635	Teacher - < 12 mos	005	16	\$95,587	Exempt
11769	1	Instrctnl Coach	1635	Teacher - < 12 mos	005	17	\$101,995	Exempt	1	Instrctnl Coach	1635	Teacher - < 12 mos	005	16	\$95,587	Exempt
11770	1	ESOL Assessment Teacher	1635	Teacher - < 12 mos	005	17	\$101,995	Exempt	1	ESOL Assessment Teacher	1635	Teacher - < 12 mos	005	16	\$95,587	Exempt
11771	1	Art Teacher, HS	1455	Teacher - < 12 mos	007	23	\$102,234	Exempt	1	Art Teacher, HS	1455	Teacher - < 12 mos	005	22	\$95,803	Exempt
11772	1	Mathematics Teacher, HS	1552	TJ Teacher - < 12 mos	007	16	\$97,443	Exempt	1	Mathematics Teacher, HS	1552	TJ Teacher - < 12 mos	007	15	\$91,302	Exempt
11773	1	Chemistry Teacher, HS	1552	TJ Teacher - < 12 mos	007	16	\$97,443	Exempt	1	Chemistry Teacher, HS	1552	TJ Teacher - < 12 mos	007	15	\$91,302	Exempt
11774	1	Audiologist	1635	Teacher - < 12 mos	007	16	\$102,335	Exempt	1	Audiologist	1635	Teacher - < 12 mos	007	15	\$95,885	Exempt
11775	1	FECEP/Headstart Teacher	1455	Teacher - < 12 mos	007	16	\$91,069	Exempt	1	FECEP/Headstart Teacher	1455	Teacher - < 12 mos	007	15	\$85,329	Exempt
11776	1	ESOL Teacher, ES	1455	Teacher - < 12 mos	007	16	\$91,069	Exempt	1	ESOL Teacher, ES	1455	Teacher - < 12 mos	007	15	\$85,329	Exempt
11777	1	Gifted Ed Center Teacher, ES	1455	Teacher - < 12 mos	007	16	\$91,069	Exempt	1	Gifted Ed Center Teacher, ES	1455	Teacher - < 12 mos	007	15	\$85,329	Exempt
11778	1	Resource Teacher, ES	1455	Teacher - < 12 mos	007	16	\$91,069	Exempt	1	Title I Resource Teacher, ES	1455	Teacher - < 12 mos	007	15	\$85,329	Exempt
11779	1	English Teacher, MS	1455	Teacher - < 12 mos	007	16	\$91,069	Exempt	1	English Teacher, MS	1455	Teacher - < 12 mos	007	15	\$85,329	Exempt
11780	1	General Science Teacher, MS	1455	Teacher - < 12 mos	007	16	\$91,069	Exempt	1	General Science Teacher, MS	1455	Teacher - < 12 mos	007	15	\$85,329	Exempt
11781	1	Health & Phys Ed Teacher, HS	1455	Teacher - < 12 mos	007	16	\$91,069	Exempt	1	Health & Phys Ed Teacher, HS	1455	Teacher - < 12 mos	007	15	\$85,329	Exempt
11782	1	ESOL Teacher, HS	1455	Teacher - < 12 mos	007	16	\$91,069	Exempt	1	ESOL Teacher, HS	1455	Teacher - < 12 mos	007	15	\$85,329	Exempt
11783	1	German Lang Teacher, HS	1455	Teacher - < 12 mos	007	16	\$91,069	Exempt	1	German Lang Teacher, HS	1455	Teacher - < 12 mos	007	15	\$85,329	Exempt
11784	1	History & Soc Stud Teacher, HS	1455	Teacher - < 12 mos	007	16	\$91,069	Exempt	1	History & Soc Stud Teacher, HS	1455	Teacher - < 12 mos	007	15	\$85,329	Exempt
11785	1	Itinerant Music, Strings, Teacher	1455	Teacher - < 12 mos	007	16	\$91,069	Exempt	1	Itinerant Music, Strings, Teacher	1455	Teacher - < 12 mos	007	15	\$85,329	Exempt
11786	1	Admin Asst II	2080	Unif-Scale - A 12 mos	010	13	\$66,217	Non-Ex	1	Admin Asst II	2080	Unif Scale - 12 mos	014	15	\$62,041	Non-Ex
11787	1	Admin Asst II	2080	Unif-Scale - A 12 mos	010	13	\$66,217	Non-Ex	1	Admin Asst II	2080	Unif Scale - 12 mos	014	15	\$62,041	Non-Ex
11788	1	Admin Asst II	2080	Unif-Scale - A 12 mos	010	13	\$66,217	Non-Ex	1	Admin Asst II	2080	Unif Scale - 12 mos	014	15	\$62,041	Non-Ex
11789	1	Phys Ed Teacher, ES	1455	Teacher - < 12 mos	003	2	\$52,998	Exempt	1	Phys Ed Teacher, ES	1455	Teacher - < 12 mos	002	1	\$49,653	Exempt
11790	1	Severe Disabs Teacher	1455	Teacher - < 12 mos	003	2	\$52,998	Exempt	1	Severe Disabs Teacher	1455	Teacher - < 12 mos	002	1	\$49,653	Exempt
11791	1	Learning Disabs Teacher, ES	1455	Teacher - < 12 mos	003	2	\$52,998	Exempt	1	Learning Disabs Teacher, ES	1455	Teacher - < 12 mos	002	1	\$49,653	Exempt
11792	1	Independent Living Skills Teacher	1455	Teacher - < 12 mos	003	2	\$52,998	Exempt	1	Independent Living Skills Teacher	1455	Teacher - < 12 mos	002	1	\$49,653	Exempt

ID	FY19 Total FTE	FY19 Position Description	FY19 Annual Hours	FY19 Salary Scale Description	FY19 Grade	FY19 Step	FY19 Annual Salary	FY19 OT Status	FY18 Total FTE	FY18 Position Description	FY18 Annual Hours	FY18 Salary Scale Description	FY18 Grade	FY18 Step	FY18 Annual Salary	FY18 OT Status
12189	1	Multiple Disabs Teacher	1455	Teacher - < 12 mos	004	4	\$59,701	Exempt	1	Multiple Disabs Teacher	1455	Teacher - < 12 mos	004	3	\$55,929	Exempt
12190	1	Multiple Disabs Teacher	1455	Teacher - < 12 mos	004	4	\$59,701	Exempt	1	Multiple Disabs Teacher	1455	Teacher - < 12 mos	004	3	\$55,929	Exempt
12191	0.5	Chinese FLES Teacher	1455	Teacher - < 12 mos	004	4	\$29,850	Exempt	0.5	Chinese FLES Teacher	1455	Teacher - < 12 mos	004	3	\$27,964	Exempt
12192	1	FECEP/Headstart Teacher	1635	Teacher - < 12 mos	004	4	\$67,087	Exempt	1	FECEP/Headstart Teacher	1635	Teacher - < 12 mos	004	3	\$62,848	Exempt
12193	1	Preschool Teacher, Autism	1635	Teacher - < 12 mos	004	4	\$67,087	Exempt	1	Preschool Teacher, Autism	1635	Teacher - < 12 mos	004	3	\$62,848	Exempt
12194	1	Preschool Teacher, Autism	1635	Teacher - < 12 mos	004	4	\$67,087	Exempt	1	Preschool Teacher, Autism	1635	Teacher - < 12 mos	004	3	\$62,848	Exempt
12195	1	Preschool Teacher, Autism	1635	Teacher - < 12 mos	004	4	\$67,087	Exempt	1	Preschool Teacher, Autism	1635	Teacher - < 12 mos	004	3	\$62,848	Exempt
12196	1	Speech Lang Pathologist	1635	Teacher - < 12 mos	004	4	\$67,087	Exempt	1	Speech Lang Pathologist	1635	Teacher - < 12 mos	004	3	\$62,848	Exempt
12197	1	Test Distribution Center Asst I/II/III	2080	Unif-Scale - A 12 mos	010	10	\$60,598	Non-Ex	1	Test Distribution Center Asst I/II/III	2080	Unif Scale - 12 mos	013	13	\$56,769	Non-Ex
12198	1	Career Development Teacher, Alt HS	1560	Teacher - < 12 mos	004	4	\$64,010	Exempt	1	Career Development Teacher, Alt HS	1560	Teacher - < 12 mos	004	3	\$59,965	Exempt
12199	0.7	ESOL Teacher, ES	1455	Teacher - < 12 mos	004	4	\$41,791	Exempt	0.7	ESOL Teacher, ES	1455	Teacher - < 12 mos	004	3	\$39,150	Exempt
12200	1	Mathematics Teacher, HS	1552	TJ Teacher - < 12 mos	004	4	\$63,881	Exempt	1	Mathematics Teacher, HS	1552	TJ Teacher - < 12 mos	004	3	\$59,844	Exempt
12201	1	Grades 1-3 Teacher, ES	1455	Teacher - < 12 mos	007	15	\$88,934	Exempt	1	Grades 1-3 Teacher, ES	1455	Teacher - < 12 mos	007	14	\$83,274	Exempt
12202	1	ESOL Teacher, MS	1455	Teacher - < 12 mos	007	15	\$88,934	Exempt	1	ESOL Teacher, MS	1455	Teacher - < 12 mos	007	14	\$83,274	Exempt
12203	1	English Teacher, HS	1455	Teacher - < 12 mos	007	15	\$88,934	Exempt	1	English Teacher, HS	1455	Teacher - < 12 mos	007	14	\$83,274	Exempt
12204	1	Spanish Lang Teacher, HS	1455	Teacher - < 12 mos	007	15	\$88,934	Exempt	1	Spanish Lang Teacher, HS	1455	Teacher - < 12 mos	007	14	\$83,274	Exempt
12205	1	History & Soc Stud Teacher, HS	1455	Teacher - < 12 mos	007	15	\$88,934	Exempt	1	History & Soc Stud Teacher, HS	1455	Teacher - < 12 mos	007	14	\$83,274	Exempt
12206	1	Learning Disabs Teacher, MS/HS	1455	Teacher - < 12 mos	007	15	\$88,934	Exempt	1	Learning Disabs Teacher, MS/HS	1455	Teacher - < 12 mos	007	14	\$83,274	Exempt
12207	1	Learning Disabs Teacher, MS/HS	1455	Teacher - < 12 mos	007	15	\$88,934	Exempt	1	Learning Disabs Teacher, MS/HS	1455	Teacher - < 12 mos	007	14	\$83,274	Exempt
12208	1	Alt School Teacher	1455	Teacher - < 12 mos	007	15	\$88,934	Exempt	1	Alt School Teacher	1455	Teacher - < 12 mos	007	14	\$83,274	Exempt
12209	1	Finance Techn I/II	2080	Unif-Scale - A 12 mos	011	13	\$68,932	Non-Ex	1	Finance Techn I/II	2080	Unif Scale - 12 mos	015	15	\$64,534	Non-Ex
12210	1	Finance Techn I/II	2080	Unif-Scale - A 12 mos	011	13	\$68,932	Non-Ex	1	Finance Techn I/II	2080	Unif Scale - 12 mos	015	15	\$64,534	Non-Ex
12211	1	Finance Techn I/II	2080	Unif-Scale - A 12 mos	011	13	\$68,932	Non-Ex	1	Finance Techn I/II	2080	Unif Scale - 12 mos	015	15	\$64,534	Non-Ex
12212	1	Maint Parts Asst Supervisor	2080	Unif-Scale - A 12 mos	011	13	\$68,932	Non-Ex	1	Maint Parts Asst Supervisor	2080	Unif Scale - 12 mos	015	15	\$64,534	Non-Ex
12213	1	Admin Asst III	2080	Unif-Scale - A 12 mos	011	13	\$68,932	Non-Ex	1	Admin Asst III	2080	Unif Scale - 12 mos	015	15	\$64,534	Non-Ex
12214	1	Admin Asst III	2080	Unif-Scale - A 12 mos	011	13	\$68,932	Non-Ex	1	Admin Asst III	2080	Unif Scale - 12 mos	015	15	\$64,534	Non-Ex
12215	1	Admin Asst III	2080	Unif-Scale - A 12 mos	011	13	\$68,932	Non-Ex	1	Admin Asst III	2080	Unif Scale - 12 mos	015	15	\$64,534	Non-Ex
12216	1	Admin Asst III	2080	Unif-Scale - A 12 mos	011	13	\$68,932	Non-Ex	1	Admin Asst III	2080	Unif Scale - 12 mos	015	15	\$64,534	Non-Ex
12217	1	Sheet Metal Worker II	2080	Unif-Scale - A 12 mos	011	13	\$68,932	Non-Ex	1	Sheet Metal Worker II	2080	Unif Scale - 12 mos	015	15	\$64,534	Non-Ex
12218	1	Tech Resource Teacher, Spec Ed	1635	Teacher - < 12 mos	004	29	\$111,589	Exempt	1	Instrctnal Mentor, Spec Ed	1560	Teacher - < 12 mos	004	28	\$104,447	Exempt
12219	1	Culinary Arts Teacher, HS	1552	TJ Teacher - < 12 mos	001	11	\$70,444	Exempt	1	Culinary Arts Teacher, HS	1552	TJ Teacher - < 12 mos	001	10	\$65,925	Exempt
12220	1	Criminal Justice Teacher, HS	1552	TJ Teacher - < 12 mos	001	11	\$70,444	Exempt	1	Criminal Justice Teacher, HS	1552	TJ Teacher - < 12 mos	001	10	\$65,925	Exempt
12221	1	JROTC Army NCO Instructor, HS	1485	Teacher - < 12 mos	001	11	\$67,193	Exempt	1	JROTC Army NCO Instructor, HS	1485	Teacher - < 12 mos	001	10	\$62,882	Exempt
12222	1	Kindergarten Teacher, ES	1455	Teacher - < 12 mos	001	11	\$65,836	Exempt	1	Grades 1-3 Teacher, ES	1455	Teacher - < 12 mos	001	10	\$61,612	Exempt
12223	1	Kindergarten Teacher, ES	1455	Teacher - < 12 mos	001	11	\$65,836	Exempt	1	Kindergarten Teacher, ES	1455	Teacher - < 12 mos	001	10	\$61,612	Exempt
12224	1	Phys Ed Teacher, ES	1455	Teacher - < 12 mos	001	11	\$65,836	Exempt	1	Phys Ed Teacher, ES	1455	Teacher - < 12 mos	001	10	\$61,612	Exempt
12225	1	Phys Ed Teacher, ES	1455	Teacher - < 12 mos	001	11	\$65,836	Exempt	1	Phys Ed Teacher, ES	1455	Teacher - < 12 mos	001	10	\$61,612	Exempt
12226	1	Phys Ed Teacher, ES	1455	Teacher - < 12 mos	001	11	\$65,836	Exempt	1	Phys Ed Teacher, ES	1455	Teacher - < 12 mos	001	10	\$61,612	Exempt
12227	1	Phys Ed Teacher, ES	1455	Teacher - < 12 mos	001	11	\$65,836	Exempt	1	Phys Ed Teacher, ES	1455	Teacher - < 12 mos	001	10	\$61,612	Exempt
12228	1	Phys Ed Teacher, ES	1455	Teacher - < 12 mos	001	11	\$65,836	Exempt	1	Phys Ed Teacher, ES	1455	Teacher - < 12 mos	001	10	\$61,612	Exempt
12229	1	Phys Ed Teacher, ES	1455	Teacher - < 12 mos	001	11	\$65,836	Exempt	1	Phys Ed Teacher, ES	1455	Teacher - < 12 mos	001	10	\$61,612	Exempt
12230	1	Music Teacher, ES	1455	Teacher - < 12 mos	001	11	\$65,836	Exempt	1	Music Teacher, ES	1455	Teacher - < 12 mos	001	10	\$61,612	Exempt
12231	1	Art Teacher, ES	1455	Teacher - < 12 mos	001	11	\$65,836	Exempt	1	Art Teacher, ES	1455	Teacher - < 12 mos	001	10	\$61,612	Exempt
12232	1	Art Teacher, ES	1455	Teacher - < 12 mos	001	11	\$65,836	Exempt	1	Art Teacher, ES	1455	Teacher - < 12 mos	001	10	\$61,612	Exempt

ID	FY19 Total FTE	FY19 Position Description	FY19 Annual Hours	FY19 Salary Scale Description	FY19 Grade	FY19 Step	FY19 Annual Salary	FY19 OT Status	FY18 Total FTE	FY18 Position Description	FY18 Annual Hours	FY18 Salary Scale Description	FY18 Grade	FY18 Step	FY18 Annual Salary	FY18 OT Status
12233	1	Art Teacher, ES	1455	Teacher - < 12 mos	001	11	\$65,836	Exempt	1	Art Teacher, ES	1455	Teacher - < 12 mos	001	10	\$61,612	Exempt
12234	1	Grades 1-3 Teacher, ES	1455	Teacher - < 12 mos	001	11	\$65,836	Exempt	1	Grades 1-3 Teacher, ES	1455	Teacher - < 12 mos	001	10	\$61,612	Exempt
12235	1	Grades 1-3 Teacher, ES	1455	Teacher - < 12 mos	001	11	\$65,836	Exempt	1	Grades 1-3 Teacher, ES	1455	Teacher - < 12 mos	001	10	\$61,612	Exempt
12236	1	Grades 1-3 Teacher, ES	1455	Teacher - < 12 mos	001	11	\$65,836	Exempt	1	Grades 1-3 Teacher, ES	1455	Teacher - < 12 mos	001	10	\$61,612	Exempt
12237	1	Grades 1-3 Teacher, ES	1455	Teacher - < 12 mos	001	11	\$65,836	Exempt	1	Kindergarten Teacher, ES	1455	Teacher - < 12 mos	001	10	\$61,612	Exempt
12238	1	Grades 1-3 Teacher, ES	1455	Teacher - < 12 mos	001	11	\$65,836	Exempt	1	Grades 1-3 Teacher, ES	1455	Teacher - < 12 mos	001	10	\$61,612	Exempt
12239	1	Grades 4-6 Teacher, ES	1455	Teacher - < 12 mos	001	11	\$65,836	Exempt	1	Grades 4-6 Teacher, ES	1455	Teacher - < 12 mos	001	10	\$61,612	Exempt
12240	1	Grades 4-6 Teacher, ES	1455	Teacher - < 12 mos	001	11	\$65,836	Exempt	1	Grades 4-6 Teacher, ES	1455	Teacher - < 12 mos	001	10	\$61,612	Exempt
12241	1	Grades 4-6 Teacher, ES	1455	Teacher - < 12 mos	001	11	\$65,836	Exempt	1	Grades 4-6 Teacher, ES	1455	Teacher - < 12 mos	001	10	\$61,612	Exempt
12242	1	Grades 4-6 Teacher, ES	1455	Teacher - < 12 mos	001	11	\$65,836	Exempt	1	Grades 4-6 Teacher, ES	1455	Teacher - < 12 mos	001	10	\$61,612	Exempt
12243	1	Grades 4-6 Teacher, ES	1455	Teacher - < 12 mos	001	11	\$65,836	Exempt	1	Grades 4-6 Teacher, ES	1455	Teacher - < 12 mos	001	10	\$61,612	Exempt
12244	1	Grades 4-6 Teacher, ES	1455	Teacher - < 12 mos	001	11	\$65,836	Exempt	1	Grades 4-6 Teacher, ES	1455	Teacher - < 12 mos	001	10	\$61,612	Exempt
12245	1	English Teacher, MS	1455	Teacher - < 12 mos	001	11	\$65,836	Exempt	1	English Teacher, MS	1455	Teacher - < 12 mos	001	10	\$61,612	Exempt
12246	1	English Teacher, MS	1455	Teacher - < 12 mos	001	11	\$65,836	Exempt	1	English Teacher, MS	1455	Teacher - < 12 mos	001	10	\$61,612	Exempt
12247	1	English Teacher, MS	1455	Teacher - < 12 mos	001	11	\$65,836	Exempt	1	English Teacher, MS	1455	Teacher - < 12 mos	001	10	\$61,612	Exempt
12248	1	Mathematics Teacher, MS	1455	Teacher - < 12 mos	001	11	\$65,836	Exempt	1	Mathematics Teacher, MS	1455	Teacher - < 12 mos	001	10	\$61,612	Exempt
12249	1	Health & Phys Ed Teacher, MS	1455	Teacher - < 12 mos	001	11	\$65,836	Exempt	1	Health & Phys Ed Teacher, MS	1455	Teacher - < 12 mos	001	10	\$61,612	Exempt
12250	1	Health & Phys Ed Teacher, MS	1455	Teacher - < 12 mos	001	11	\$65,836	Exempt	1	English Teacher, MS	1455	Teacher - < 12 mos	001	10	\$61,612	Exempt
12251	1	Tech Ed Teacher, MS	1455	Teacher - < 12 mos	001	11	\$65,836	Exempt	1	Tech Ed Teacher, MS	1455	Teacher - < 12 mos	001	10	\$61,612	Exempt
12252	1	History & Soc Stud Teacher, MS	1455	Teacher - < 12 mos	001	11	\$65,836	Exempt	1	History & Soc Stud Teacher, MS	1455	Teacher - < 12 mos	001	10	\$61,612	Exempt
12253	1	General Science Teacher, MS	1455	Teacher - < 12 mos	001	11	\$65,836	Exempt	1	General Science Teacher, MS	1455	Teacher - < 12 mos	001	10	\$61,612	Exempt
12254	1	Mathematics Teacher, HS	1455	Teacher - < 12 mos	001	11	\$65,836	Exempt	1	Mathematics Teacher, HS	1455	Teacher - < 12 mos	001	10	\$61,612	Exempt
12255	1	Mathematics Teacher, HS	1455	Teacher - < 12 mos	001	11	\$65,836	Exempt	1	Mathematics Teacher, HS	1455	Teacher - < 12 mos	001	10	\$61,612	Exempt
12256	1	Health & Phys Ed Teacher, HS	1455	Teacher - < 12 mos	001	11	\$65,836	Exempt	1	Health & Phys Ed Teacher, HS	1455	Teacher - < 12 mos	001	10	\$61,612	Exempt
12257	1	Health & Phys Ed Teacher, HS	1455	Teacher - < 12 mos	001	11	\$65,836	Exempt	1	Health & Phys Ed Teacher, HS	1455	Teacher - < 12 mos	001	10	\$61,612	Exempt
12258	1	History & Soc Stud Teacher, HS	1455	Teacher - < 12 mos	001	11	\$65,836	Exempt	1	History & Soc Stud Teacher, HS	1455	Teacher - < 12 mos	001	10	\$61,612	Exempt
12259	1	Business & IT Teacher, HS	1455	Teacher - < 12 mos	001	11	\$65,836	Exempt	1	Business & IT Teacher, HS	1455	Teacher - < 12 mos	001	10	\$61,612	Exempt
12260	1	Digital Photography Teacher, HS	1455	Teacher - < 12 mos	001	11	\$65,836	Exempt	1	Digital Photography Teacher, HS	1455	Teacher - < 12 mos	001	10	\$61,612	Exempt
12261	1	Emotional Disabs Teacher	1455	Teacher - < 12 mos	001	11	\$65,836	Exempt	1	Emotional Disabs Teacher	1455	Teacher - < 12 mos	001	10	\$61,612	Exempt
12262	1	Learning Disabs Teacher, ES	1455	Teacher - < 12 mos	001	11	\$65,836	Exempt	1	Multiple Disabs Teacher	1455	Teacher - < 12 mos	001	10	\$61,612	Exempt
12263	1	Learning Disabs Teacher, ES	1455	Teacher - < 12 mos	001	11	\$65,836	Exempt	1	Learning Disabs Teacher, ES	1455	Teacher - < 12 mos	001	10	\$61,612	Exempt
12264	1	Learning Disabs Teacher, MS/HS	1455	Teacher - < 12 mos	001	11	\$65,836	Exempt	1	Learning Disabs Teacher, MS/HS	1455	Teacher - < 12 mos	001	10	\$61,612	Exempt
12265	1	Learning Disabs Teacher, MS/HS	1455	Teacher - < 12 mos	001	11	\$65,836	Exempt	1	Learning Disabs Teacher, MS/HS	1455	Teacher - < 12 mos	001	10	\$61,612	Exempt
12266	1	Learning Disabs Teacher, MS/HS	1455	Teacher - < 12 mos	001	11	\$65,836	Exempt	1	Learning Disabs Teacher, MS/HS	1455	Teacher - < 12 mos	001	10	\$61,612	Exempt
12267	1	Learning Disabs Teacher, MS/HS	1455	Teacher - < 12 mos	001	11	\$65,836	Exempt	1	Learning Disabs Teacher, MS/HS	1455	Teacher - < 12 mos	001	10	\$61,612	Exempt
12268	1	Multiple Disabs Teacher	1455	Teacher - < 12 mos	001	11	\$65,836	Exempt	1	Multiple Disabs Teacher	1455	Teacher - < 12 mos	001	10	\$61,612	Exempt
12269	1	Multiple Disabs Teacher	1455	Teacher - < 12 mos	001	11	\$65,836	Exempt	1	Multiple Disabs Teacher	1455	Teacher - < 12 mos	001	10	\$61,612	Exempt
12270	1	Multiple Disabs Teacher	1455	Teacher - < 12 mos	001	11	\$65,836	Exempt	1	Multiple Disabs Teacher	1455	Teacher - < 12 mos	001	10	\$61,612	Exempt
12271	1	Itinerant Music, Strings, Teacher	1455	Teacher - < 12 mos	001	11	\$65,836	Exempt	1	Itinerant Music, Strings, Teacher	1455	Teacher - < 12 mos	001	10	\$61,612	Exempt
12272	1	Ed for Employ Teacher, HS	1522.5	Teacher - < 12 mos	001	11	\$68,890	Exempt	1	Ed for Employ Teacher, HS	1522.5	Teacher - < 12 mos	001	10	\$64,470	Exempt
12273	1	Systems of Supp Advisor	1560	Teacher - < 12 mos	001	11	\$70,587	Exempt	1	Systems of Supp Advisor	1560	Teacher - < 12 mos	001	10	\$66,058	Exempt
12274	0.75	Bus Driver I/II	1488	Unif Scale - Sched H	011	4	\$22,949	Non-Ex	0.75	Transp Attendant	1488	Unif Scale - Sched H	005	8	\$21,476	Non-Ex
12275	1	School Counselor, ES	1455	Teacher - < 12 mos	007	13	\$84,093	Exempt	1	School Counselor, ES	1455	Teacher - < 12 mos	007	12	\$78,694	Exempt
12276	1	Music Teacher, MS	1455	Teacher - < 12 mos	007	13	\$84,093	Exempt	1	Band Dir, HS	1455	Teacher - < 12 mos	007	12	\$78,694	Exempt

ID	FY19 Total FTE	FY19 Position Description	FY19 Annual Hours	FY19 Salary Scale Description	FY19 Grade	FY19 Step	FY19 Annual Salary	FY19 OT Status	FY18 Total FTE	FY18 Position Description	FY18 Annual Hours	FY18 Salary Scale Description	FY18 Grade	FY18 Step	FY18 Annual Salary	FY18 OT Status
12277	1	History & Soc Stud Teacher, MS	1455	Teacher - < 12 mos	007	13	\$84,093	Exempt	1	History & Soc Stud Teacher, MS	1455	Teacher - < 12 mos	007	12	\$78,694	Exempt
12278	1	ESOL Teacher, HS	1455	Teacher - < 12 mos	007	13	\$84,093	Exempt	1	ESOL Teacher, HS	1455	Teacher - < 12 mos	007	12	\$78,694	Exempt
12279	1	ESOL Teacher, HS	1455	Teacher - < 12 mos	007	13	\$84,093	Exempt	1	ESOL Teacher, HS	1455	Teacher - < 12 mos	007	12	\$78,694	Exempt
12280	1	Computer Systems Tech Teacher, HS	1455	Teacher - < 12 mos	007	13	\$84,093	Exempt	1	Computer Systems Tech Teacher, HS	1455	Teacher - < 12 mos	007	12	\$78,694	Exempt
12281	1	Occupational Therapist	1455	Teacher - < 12 mos	007	13	\$84,093	Exempt	1	Occupational Therapist	1455	Teacher - < 12 mos	007	12	\$78,694	Exempt
12282	1	Physical Therapist	1455	Teacher - < 12 mos	007	13	\$84,093	Exempt	1	Physical Therapist	1455	Teacher - < 12 mos	007	12	\$78,694	Exempt
12283	0.875	Bus Driver I/II	1488	Unif Scale - Sched H	011	4	\$26,774	Non-Ex	0.875	Transp Attendant	1488	Unif Scale - Sched H	005	8	\$25,055	Non-Ex
12284	0.875	Bus Driver I/II	1488	Unif Scale - Sched H	011	4	\$26,774	Non-Ex	0.875	Transp Attendant	1488	Unif Scale - Sched H	005	8	\$25,055	Non-Ex
12285	1	Office Asst	1592	Unif-Scale - A < 12 mos	004	12	\$42,777	Non-Ex	1	Office Asst	1592	Unif Scale - < 12 mos	008	14	\$40,030	Non-Ex
12286	1	Office Asst	1592	Unif-Scale - A < 12 mos	004	12	\$42,777	Non-Ex	1	Office Asst	1592	Unif Scale - < 12 mos	008	14	\$40,030	Non-Ex
12287	1	Office Asst	1592	Unif-Scale - A < 12 mos	004	12	\$42,777	Non-Ex	1	Office Asst	1592	Unif Scale - < 12 mos	008	14	\$40,030	Non-Ex
12288	1	Office Asst	1592	Unif-Scale - A < 12 mos	004	12	\$42,777	Non-Ex	1	Office Asst	1592	Unif Scale - < 12 mos	008	14	\$40,030	Non-Ex
12289	1	Custodian I	2080	Unif-Scale - A 12 mos	001	1	\$30,160	Non-Ex	1	Custodian I	2080	Unif Scale - 12 mos	005	2	\$28,223	Non-Ex
12290	1	Custodian I	2080	Unif-Scale - A 12 mos	001	1	\$30,160	Non-Ex	1	Custodian I	2080	Unif Scale - 12 mos	005	2	\$28,223	Non-Ex
12291	1	Custodian I	2080	Unif-Scale - A 12 mos	001	1	\$30,160	Non-Ex	1	Custodian I	2080	Unif Scale - 12 mos	005	2	\$28,223	Non-Ex
12292	1	Custodian I	2080	Unif-Scale - A 12 mos	001	1	\$30,160	Non-Ex	1	Custodian I	2080	Unif Scale - 12 mos	005	2	\$28,223	Non-Ex
12293	1	Custodian I	2080	Unif-Scale - A 12 mos	001	1	\$30,160	Non-Ex	1	Custodian I	2080	Unif Scale - 12 mos	005	2	\$28,223	Non-Ex
12294	1	Custodian I	2080	Unif-Scale - A 12 mos	001	1	\$30,160	Non-Ex	1	Custodian I	2080	Unif Scale - 12 mos	005	2	\$28,223	Non-Ex
12295	0.5	Custodian I	2080	Unif-Scale - A 12 mos	001	1	\$15,080	Non-Ex	0.5	Custodian I	2080	Unif Scale - 12 mos	005	2	\$14,111	Non-Ex
12296	0.5	Custodian I	2080	Unif-Scale - A 12 mos	001	1	\$15,080	Non-Ex	0.5	Custodian I	2080	Unif Scale - 12 mos	005	2	\$14,111	Non-Ex
12297	0.5	Custodian I	2080	Unif-Scale - A 12 mos	001	1	\$15,080	Non-Ex	0.5	Custodian I	2080	Unif Scale - 12 mos	005	2	\$14,111	Non-Ex
12298	0.5	Custodian I	2080	Unif-Scale - A 12 mos	001	1	\$15,080	Non-Ex	0.5	Custodian I	2080	Unif Scale - 12 mos	005	2	\$14,111	Non-Ex
12299	0.5	Custodian I	2080	Unif-Scale - A 12 mos	001	1	\$15,080	Non-Ex	0.5	Custodian I	2080	Unif Scale - 12 mos	005	2	\$14,111	Non-Ex
12300	0.5	Custodian I	2080	Unif-Scale - A 12 mos	001	1	\$15,080	Non-Ex	0.5	Custodian I	2080	Unif Scale - 12 mos	005	2	\$14,111	Non-Ex
12301	0.5	Custodian I	2080	Unif-Scale - A 12 mos	001	1	\$15,080	Non-Ex	0.5	Custodian I	2080	Unif Scale - 12 mos	005	2	\$14,111	Non-Ex
12302	0.5	Custodian I	2080	Unif-Scale - A 12 mos	001	1	\$15,080	Non-Ex	0.5	Custodian I	2080	Unif Scale - 12 mos	005	2	\$14,111	Non-Ex
12303	0.5	Custodian I	2080	Unif-Scale - A 12 mos	001	1	\$15,080	Non-Ex	0.5	Custodian I	2080	Unif Scale - 12 mos	005	2	\$14,111	Non-Ex
12304	0.5	Custodian I	2080	Unif-Scale - A 12 mos	001	1	\$15,080	Non-Ex	0.5	Custodian I	2080	Unif Scale - 12 mos	005	2	\$14,111	Non-Ex
12305	0.5	Custodian I	2080	Unif-Scale - A 12 mos	001	1	\$15,080	Non-Ex	0.5	Custodian I	2080	Unif Scale - 12 mos	005	2	\$14,111	Non-Ex
12306	1	Asst Principal, HS Spec Ed	2080	Schl Bsd Admin - 12 mos	003	7	\$117,437	Exempt	1	Asst Principal, HS Spec Ed	2080	Unif Scale - 12 mos	025	16	\$109,875	Exempt
12307	1	Bus Driver I/II	1488	Unif Scale - Sched H	012	3	\$30,605	Non-Ex	1	Transp Attendant	1488	Unif Scale - Sched H	005	8	\$28,634	Non-Ex
12308	1	Bus Driver I/II	1488	Unif Scale - Sched H	012	3	\$30,605	Non-Ex	1	Transp Attendant	1488	Unif Scale - Sched H	005	8	\$28,634	Non-Ex
12309	1	Bus Driver I/II	1488	Unif Scale - Sched H	012	3	\$30,605	Non-Ex	1	Transp Attendant	1488	Unif Scale - Sched H	005	8	\$28,634	Non-Ex
12310	1	Bus Driver I/II	1488	Unif Scale - Sched H	012	3	\$30,605	Non-Ex	1	Transp Attendant	1488	Unif Scale - Sched H	005	8	\$28,634	Non-Ex
12311	1	Food Services Vending Supervisor	2080	Unif-Scale - A 12 mos	012	13	\$71,758	Non-Ex	1	Food Services Vending Supervisor	2080	Unif Scale - 12 mos	016	15	\$67,128	Non-Ex
12312	1	Dir, Student Services, MS	2080	Schl Bsd Admin - 12 mos	002	3	\$100,327	Exempt	1	Dir, Student Services, MS	2080	Unif Scale - 12 mos	026	9	\$93,835	Exempt
12313	1	English Teacher, HS	1552	TJ Teacher - < 12 mos	007	14	\$92,619	Exempt	1	English Teacher, HS	1552	TJ Teacher - < 12 mos	007	13	\$86,625	Exempt
12314	1	History & Soc Stud Teacher, HS	1552	TJ Teacher - < 12 mos	007	14	\$92,619	Exempt	1	History & Soc Stud Teacher, HS	1552	TJ Teacher - < 12 mos	007	13	\$86,625	Exempt
12315	1	Lab Tech Teacher, HS	1552	TJ Teacher - < 12 mos	007	14	\$92,619	Exempt	1	Mathematics Teacher, HS	1552	TJ Teacher - < 12 mos	007	13	\$86,625	Exempt
12316	1	Speech Lang Pathologist	1635	Teacher - < 12 mos	007	14	\$97,268	Exempt	1	Speech Lang Pathologist	1635	Teacher - < 12 mos	007	13	\$90,973	Exempt
12317	1	School Counselor, ES	1455	Teacher - < 12 mos	007	14	\$86,560	Exempt	1	School Counselor, ES	1455	Teacher - < 12 mos	007	13	\$80,958	Exempt
12318	1	Mathematics Teacher, HS	1455	Teacher - < 12 mos	007	14	\$86,560	Exempt	1	Mathematics Teacher, HS	1455	Teacher - < 12 mos	007	13	\$80,958	Exempt
12319	1	ESOL Teacher, HS	1455	Teacher - < 12 mos	007	14	\$86,560	Exempt	1	ESOL Teacher, HS	1455	Teacher - < 12 mos	007	13	\$80,958	Exempt
12320	1	ESOL Teacher, HS	1455	Teacher - < 12 mos	007	14	\$86,560	Exempt	1	ESOL Teacher, HS	1455	Teacher - < 12 mos	007	13	\$80,958	Exempt

ID	FY19 Total FTE	FY19 Position Description	FY19 Annual Hours	FY19 Salary Scale Description	FY19 Grade	FY19 Step	FY19 Annual Salary	FY19 OT Status	FY18 Total FTE	FY18 Position Description	FY18 Annual Hours	FY18 Salary Scale Description	FY18 Grade	FY18 Step	FY18 Annual Salary	FY18 OT Status
12321	1	Chemistry Teacher, HS	1455	Teacher - < 12 mos	007	14	\$86,560	Exempt	1	Chemistry Teacher, HS	1455	Teacher - < 12 mos	007	13	\$80,958	Exempt
12322	1	Learning Disabs Teacher, MS/HS	1455	Teacher - < 12 mos	007	14	\$86,560	Exempt	1	Learning Disabs Teacher, MS/HS	1455	Teacher - < 12 mos	007	13	\$80,958	Exempt
12323	1	Itinerant Music, Strings, Teacher	1455	Teacher - < 12 mos	007	14	\$86,560	Exempt	1	Itinerant Music, Strings, Teacher	1455	Teacher - < 12 mos	007	13	\$80,958	Exempt
12324	1	Building Supervisor I	2080	Unif-Scale - A 12 mos	006	9	\$49,855	Non-Ex	1	Flooring Maint Techn	2080	Unif Scale - 12 mos	012	8	\$46,623	Non-Ex
12325	1	Student Information Asst I/II	1712	Unif-Scale - A < 12 mos	005	12	\$47,887	Non-Ex	1	Student Information Asst I/II	1712	Unif Scale - < 12 mos	009	14	\$44,781	Non-Ex
12326	1	Student Information Asst I/II	1712	Unif-Scale - A < 12 mos	005	12	\$47,887	Non-Ex	1	Student Information Asst I/II	1712	Unif Scale - < 12 mos	009	14	\$44,781	Non-Ex
12327	1	Exec Admin Asst I/II	2080	Unif-Scale - A 12 mos	016	7	\$69,704	Non-Ex	1	Exec Admin Asst I/II	2080	Unif Scale - 12 mos	018	11	\$65,166	Non-Ex
12328	1	Asst Principal, ES	1752	Schl Bsd Admin - < 12 mos	001	8	\$105,735	Exempt	1	Asst Principal, ES	1752	Unif Scale - < 12 mos	025	15	\$98,846	Exempt
12329	1	Asst Principal, ES	1752	Schl Bsd Admin - < 12 mos	001	8	\$105,735	Exempt	1	Asst Principal, ES	1752	Unif Scale - < 12 mos	025	15	\$98,846	Exempt
12330	1	Asst Principal, ES	1752	Schl Bsd Admin - < 12 mos	001	8	\$105,735	Exempt	1	Asst Principal, ES	1752	Unif Scale - < 12 mos	025	15	\$98,846	Exempt
12331	1	Asst Principal, ES	1752	Schl Bsd Admin - < 12 mos	001	8	\$105,735	Exempt	1	Asst Principal, ES	1752	Unif Scale - < 12 mos	025	15	\$98,846	Exempt
12332	1	Asst Principal, ES	1752	Schl Bsd Admin - < 12 mos	001	8	\$105,735	Exempt	1	Asst Principal, ES	1752	Unif Scale - < 12 mos	025	15	\$98,846	Exempt
12333	1	Asst Principal, ES	1752	Schl Bsd Admin - < 12 mos	001	8	\$105,735	Exempt	1	Asst Principal, ES	1752	Unif Scale - < 12 mos	025	15	\$98,846	Exempt
12334	1	Asst Principal, ES	1752	Schl Bsd Admin - < 12 mos	001	8	\$105,735	Exempt	1	Asst Principal, ES	1752	Unif Scale - < 12 mos	025	15	\$98,846	Exempt
12335	1	Asst Principal, ES	1752	Schl Bsd Admin - < 12 mos	001	8	\$105,735	Exempt	1	Asst Principal, ES	1752	Unif Scale - < 12 mos	025	15	\$98,846	Exempt
12336	1	Asst Principal, ES	1752	Schl Bsd Admin - < 12 mos	001	8	\$105,735	Exempt	1	Asst Principal, ES	1752	Unif Scale - < 12 mos	025	15	\$98,846	Exempt
12337	1	Asst Principal, ES	1752	Schl Bsd Admin - < 12 mos	001	8	\$105,735	Exempt	1	Asst Principal, ES	1752	Unif Scale - < 12 mos	025	15	\$98,846	Exempt
12338	1	Asst Principal, ES Spec Ed	1752	Schl Bsd Admin - < 12 mos	001	8	\$105,735	Exempt	1	Asst Principal, ES Spec Ed	1752	Unif Scale - < 12 mos	025	15	\$98,846	Exempt
12339	1	Asst Principal, MS	1752	Schl Bsd Admin - < 12 mos	002	8	\$108,378	Exempt	1	Asst Principal, MS	1752	Unif Scale - < 12 mos	025	16	\$101,316	Exempt
12340	1	Asst Principal, ES	1752	Schl Bsd Admin - < 12 mos	001	6	\$100,642	Exempt	1	Asst Principal, ES	1752	Unif Scale - < 12 mos	025	13	\$94,083	Exempt
12341	1	Asst Principal, ES	1752	Schl Bsd Admin - < 12 mos	001	6	\$100,642	Exempt	1	Asst Principal, ES	1752	Unif Scale - < 12 mos	025	13	\$94,083	Exempt
12342	1	Asst Principal, ES	1752	Schl Bsd Admin - < 12 mos	001	6	\$100,642	Exempt	1	Asst Principal, ES	1752	Unif Scale - < 12 mos	025	13	\$94,083	Exempt
12343	1	Asst Principal, ES	1752	Schl Bsd Admin - < 12 mos	001	6	\$100,642	Exempt	1	Asst Principal, ES	1752	Unif Scale - < 12 mos	025	13	\$94,083	Exempt
12344	1	Asst Principal, ES	1752	Schl Bsd Admin - < 12 mos	001	6	\$100,642	Exempt	1	Asst Principal, ES	1752	Unif Scale - < 12 mos	025	13	\$94,083	Exempt
12345	1	Asst Principal, ES	1752	Schl Bsd Admin - < 12 mos	001	6	\$100,642	Exempt	1	Asst Principal, ES	1752	Unif Scale - < 12 mos	025	13	\$94,083	Exempt
12346	1	Asst Principal, ES	1752	Schl Bsd Admin - < 12 mos	001	5	\$97,711	Exempt	1	Asst Principal, ES	1752	Unif Scale - < 12 mos	025	12	\$91,343	Exempt
12347	1	Asst Principal, ES	1752	Schl Bsd Admin - < 12 mos	001	5	\$97,711	Exempt	1	Asst Principal, ES	1752	Unif Scale - < 12 mos	025	12	\$91,343	Exempt
12348	1	Asst Principal, ES	1752	Schl Bsd Admin - < 12 mos	001	5	\$97,711	Exempt	1	Asst Principal, ES	1752	Unif Scale - < 12 mos	025	12	\$91,343	Exempt
12349	1	Asst Principal, ES	1752	Schl Bsd Admin - < 12 mos	001	5	\$97,711	Exempt	1	Asst Principal, ES	1752	Unif Scale - < 12 mos	025	12	\$91,343	Exempt
12350	1	Asst Principal, ES	1752	Schl Bsd Admin - < 12 mos	001	5	\$97,711	Exempt	1	Asst Principal, ES	1752	Unif Scale - < 12 mos	025	12	\$91,343	Exempt
12351	1	Asst Principal, ES	1752	Schl Bsd Admin - < 12 mos	001	5	\$97,711	Exempt	1	Asst Principal, ES	1752	Unif Scale - < 12 mos	025	12	\$91,343	Exempt
12352	1	Asst Principal, ES	1752	Schl Bsd Admin - < 12 mos	001	5	\$97,711	Exempt	1	Asst Principal, ES	1752	Unif Scale - < 12 mos	025	12	\$91,343	Exempt
12353	1	Asst Principal, MS	1752	Schl Bsd Admin - < 12 mos	002	6	\$103,158	Exempt	1	Asst Principal, MS	1752	Unif Scale - < 12 mos	025	14	\$96,435	Exempt
12354	1	Asst Principal, HS	1752	Schl Bsd Admin - < 12 mos	003	5	\$103,158	Exempt	1	Asst Principal, HS	1752	Unif Scale - < 12 mos	025	14	\$96,435	Exempt
12355	1	Asst Principal, ES	1752	Schl Bsd Admin - < 12 mos	001	4	\$94,865	Exempt	1	Asst Principal, ES	1752	Unif Scale - < 12 mos	025	11	\$88,682	Exempt
12356	1	Asst Principal, ES	1752	Schl Bsd Admin - < 12 mos	001	4	\$94,865	Exempt	1	Asst Principal, ES	1752	Unif Scale - < 12 mos	025	11	\$88,682	Exempt
12357	1	Asst Principal, ES	1752	Schl Bsd Admin - < 12 mos	001	4	\$94,865	Exempt	1	Asst Principal, ES	1752	Unif Scale - < 12 mos	025	11	\$88,682	Exempt
12358	1	Asst Principal, ES	1752	Schl Bsd Admin - < 12 mos	001	4	\$94,865	Exempt	1	Asst Principal, ES	1752	Unif Scale - < 12 mos	025	11	\$88,682	Exempt
12359	1	Asst Principal, ES	1752	Schl Bsd Admin - < 12 mos	001	4	\$94,865	Exempt	1	Asst Principal, ES	1752	Unif Scale - < 12 mos	025	11	\$88,682	Exempt
12360	1	Asst Principal, ES	1752	Schl Bsd Admin - < 12 mos	001	4	\$94,865	Exempt	1	Asst Principal, ES	1752	Unif Scale - < 12 mos	025	11	\$88,682	Exempt
12361	1	Asst Principal, ES	1752	Schl Bsd Admin - < 12 mos	001	4	\$94,865	Exempt	1	Asst Principal, ES	1752	Unif Scale - < 12 mos	025	11	\$88,682	Exempt
12362	1	Asst Principal, ES	1752	Schl Bsd Admin - < 12 mos	001	4	\$94,865	Exempt	1	Asst Principal, ES	1752	Unif Scale - < 12 mos	025	11	\$88,682	Exempt
12363	1	Field Infor Systs Techn II (B)	2080	Unif-Scale - A 12 mos	013	13	\$74,700	Non-Ex	1	Field Infor Systs Techn II (B)	2080	Unif Scale - 12 mos	017	15	\$69,827	Non-Ex
12364	1	Field Services Techn II (B)	2080	Unif-Scale - A 12 mos	013	13	\$74,700	Non-Ex	1	Field Services Techn II (B)	2080	Unif Scale - 12 mos	017	15	\$69,827	Non-Ex

ID	FY19 Total FTE	FY19 Position Description	FY19 Annual Hours	FY19 Salary Scale Description	FY19 Grade	FY19 Step	FY19 Annual Salary	FY19 OT Status	FY18 Total FTE	FY18 Position Description	FY18 Annual Hours	FY18 Salary Scale Description	FY18 Grade	FY18 Step	FY18 Annual Salary	FY18 OT Status
12365	1	IT Operations Techn I	2080	Unif-Scale - A 12 mos	013	13	\$74,700	Non-Ex	1	IT Operations Techn I	2080	Unif Scale - 12 mos	017	15	\$69,827	Non-Ex
12366	1	Transp Operations Techn (M)	2080	Unif-Scale - A 12 mos	013	13	\$74,700	Non-Ex	1	Transp Operations Techn (M)	2080	Unif Scale - 12 mos	017	15	\$69,827	Non-Ex
12367	1	Cabinet/Furniture Maint Supervisor	2080	Unif-Scale - A 12 mos	013	13	\$74,700	Non-Ex	1	Cabinet/Furniture Maint Supervisor	2080	Unif Scale - 12 mos	017	15	\$69,827	Non-Ex
12368	1	HVAC Techn I	2080	Unif-Scale - A 12 mos	013	13	\$74,700	Non-Ex	1	HVAC Techn I	2080	Unif Scale - 12 mos	017	15	\$69,827	Non-Ex
12369	1	English Teacher, MS	1455	Teacher - < 12 mos	005	22	\$98,525	Exempt	1	English Teacher, MS	1455	Teacher - < 12 mos	005	20	\$92,096	Exempt
12370	1	Student Information Asst I/II	1712	Unif-Scale - A < 12 mos	006	15	\$53,946	Non-Ex	1	Student Information Asst I/II	1712	Unif Scale - < 12 mos	009	20	\$50,418	Non-Ex
12371	1	Asst Principal, HS	1752	Schl Bsd Admin - < 12 mos	003	8	\$111,630	Exempt	1	Asst Principal, HS	1752	Unif Scale - < 12 mos	027	14	\$104,326	Exempt
12372	1	Asst Principal, HS	1752	Schl Bsd Admin - < 12 mos	003	8	\$111,630	Exempt	1	Asst Principal, HS	1752	Unif Scale - < 12 mos	027	14	\$104,326	Exempt
12373	1	Asst Principal, MS	1752	Schl Bsd Admin - < 12 mos	003	8	\$111,630	Exempt	1	Asst Principal, HS	1752	Unif Scale - < 12 mos	027	14	\$104,326	Exempt
12374	1	Student Information Asst I/II	1712	Unif-Scale - A < 12 mos	006	12	\$49,851	Non-Ex	1	Student Information Asst I/II	1712	Unif Scale - < 12 mos	010	14	\$46,584	Non-Ex
12375	1	Student Information Asst I/II	1712	Unif-Scale - A < 12 mos	006	12	\$49,851	Non-Ex	1	Student Information Asst I/II	1712	Unif Scale - < 12 mos	010	14	\$46,584	Non-Ex
12376	1	Student Information Asst I/II	1712	Unif-Scale - A < 12 mos	006	12	\$49,851	Non-Ex	1	Student Information Asst I/II	1712	Unif Scale - < 12 mos	010	14	\$46,584	Non-Ex
12377	1	Student Information Asst I/II	1712	Unif-Scale - A < 12 mos	006	12	\$49,851	Non-Ex	1	Student Information Asst I/II	1712	Unif Scale - < 12 mos	010	14	\$46,584	Non-Ex
12378	1	Phys Ed Teacher, ES	1455	Teacher - < 12 mos	002	19	\$80,236	Exempt	1	Phys Ed Teacher, ES	1455	Teacher - < 12 mos	001	18	\$74,970	Exempt
12379	1	Phys Ed Teacher, ES	1455	Teacher - < 12 mos	002	19	\$80,236	Exempt	1	Phys Ed Teacher, ES	1455	Teacher - < 12 mos	001	18	\$74,970	Exempt
12380	1	Gifted Ed Center Teacher, ES	1455	Teacher - < 12 mos	002	19	\$80,236	Exempt	1	Gifted Ed Center Teacher, ES	1455	Teacher - < 12 mos	001	18	\$74,970	Exempt
12381	1	Grades 1-3 Teacher, ES	1455	Teacher - < 12 mos	002	19	\$80,236	Exempt	1	Grades 1-3 Teacher, ES	1455	Teacher - < 12 mos	001	18	\$74,970	Exempt
12382	1	Health & Phys Ed Teacher, MS	1455	Teacher - < 12 mos	002	19	\$80,236	Exempt	1	Health & Phys Ed Teacher, MS	1455	Teacher - < 12 mos	001	18	\$74,970	Exempt
12383	1	Spanish Lang Teacher, MS	1455	Teacher - < 12 mos	002	19	\$80,236	Exempt	1	Spanish Lang Teacher, MS	1455	Teacher - < 12 mos	001	18	\$74,970	Exempt
12384	1	Physics Teacher, HS	1455	Teacher - < 12 mos	002	19	\$80,236	Exempt	1	Physics Teacher, HS	1455	Teacher - < 12 mos	001	18	\$74,970	Exempt
12385	1	Student Information Asst I/II	1712	Unif-Scale - A < 12 mos	006	9	\$45,400	Non-Ex	1	Student Information Asst I/II	1712	Unif Scale - < 12 mos	009	12	\$42,416	Non-Ex
12386	1	Student Information Asst I/II	1712	Unif-Scale - A < 12 mos	006	9	\$45,400	Non-Ex	1	Student Information Asst I/II	1712	Unif Scale - < 12 mos	009	12	\$42,416	Non-Ex
12387	1	HVAC Techn II	2080	Unif-Scale - A 12 mos	014	13	\$77,763	Non-Ex	1	HVAC Techn II	2080	Unif Scale - 12 mos	018	15	\$72,634	Non-Ex
12388	1	Operating Engineer III (M)	2080	Unif-Scale - A 12 mos	014	13	\$77,763	Non-Ex	1	Operating Engineer III (M)	2080	Unif Scale - 12 mos	018	15	\$72,634	Non-Ex
12389	1	Energy Mngmnt Techn I/II	2080	Unif-Scale - A 12 mos	014	13	\$77,763	Non-Ex	1	Energy Mngmnt Techn I/II	2080	Unif Scale - 12 mos	018	15	\$72,634	Non-Ex
12390	1	Occupational Therapy Asst I/II	1425	Unif-Scale - A < 12 mos	013	10	\$51,816	Non-Ex	1	Occupational Therapy Asst I/II	1425	Unif Scale - < 12 mos	017	12	\$48,395	Non-Ex
12391	1	Physical Therapy Asst I/II	1447.5	Unif-Scale - A < 12 mos	013	11	\$54,213	Non-Ex	1	Physical Therapy Asst I/II	1447.5	Unif Scale - < 12 mos	017	13	\$50,633	Non-Ex
12392	1	Grades 4-6 Teacher, ES	1455	Teacher - < 12 mos	002	18	\$78,146	Exempt	1	Grades 4-6 Teacher, ES	1455	Teacher - < 12 mos	001	17	\$72,969	Exempt
12393	1	Japanese Lang Teacher, HS	1455	Teacher - < 12 mos	002	18	\$78,146	Exempt	1	Japanese Lang Teacher, HS	1455	Teacher - < 12 mos	001	17	\$72,969	Exempt
12394	1	Chemistry Teacher, HS	1455	Teacher - < 12 mos	002	18	\$78,146	Exempt	1	Chemistry Teacher, HS	1455	Teacher - < 12 mos	001	17	\$72,969	Exempt
12395	1	Learning Disabs Teacher, MS/HS	1455	Teacher - < 12 mos	007	7	\$69,538	Exempt	1	Learning Disabs Teacher, MS/HS	1455	Teacher - < 12 mos	007	6	\$64,931	Exempt
12396	1	Learning Disabs Teacher, MS/HS	1455	Teacher - < 12 mos	007	7	\$69,538	Exempt	1	Learning Disabs Teacher, MS/HS	1455	Teacher - < 12 mos	007	6	\$64,931	Exempt
12397	1	Safety & Security Asst	1402.5	Unif-Scale - A < 12 mos	007	12	\$42,513	Non-Ex	1	Safety & Security Asst	1402.5	Unif Scale - < 12 mos	011	14	\$39,696	Non-Ex
12398	1	Safety & Security Asst	1402.5	Unif-Scale - A < 12 mos	007	12	\$42,513	Non-Ex	1	Safety & Security Asst	1402.5	Unif Scale - < 12 mos	011	14	\$39,696	Non-Ex
12399	1	Safety & Security Asst	1402.5	Unif-Scale - A < 12 mos	007	12	\$42,513	Non-Ex	1	Safety & Security Asst	1402.5	Unif Scale - < 12 mos	011	14	\$39,696	Non-Ex
12400	1	Safety & Security Asst	1402.5	Unif-Scale - A < 12 mos	007	12	\$42,513	Non-Ex	1	Safety & Security Asst	1402.5	Unif Scale - < 12 mos	011	14	\$39,696	Non-Ex
12401	1	Safety & Security Asst	1402.5	Unif-Scale - A < 12 mos	007	12	\$42,513	Non-Ex	1	Safety & Security Asst	1402.5	Unif Scale - < 12 mos	011	14	\$39,696	Non-Ex
12402	1	Safety & Security Asst	1402.5	Unif-Scale - A < 12 mos	007	12	\$42,513	Non-Ex	1	Safety & Security Asst	1402.5	Unif Scale - < 12 mos	011	14	\$39,696	Non-Ex
12403	1	Safety & Security Asst	1496	Unif-Scale - A < 12 mos	007	12	\$45,347	Non-Ex	1	Safety & Security Asst	1496	Unif Scale - < 12 mos	011	14	\$42,342	Non-Ex
12404	1	Safety & Security Asst	1496	Unif-Scale - A < 12 mos	007	12	\$45,347	Non-Ex	1	Safety & Security Asst	1496	Unif Scale - < 12 mos	011	14	\$42,342	Non-Ex
12405	0.5	ESOL Teacher, ES	1455	Teacher - < 12 mos	004	5	\$30,822	Exempt	0.5	ESOL Teacher, ES	1455	Teacher - < 12 mos	004	4	\$28,777	Exempt
12406	1	Kindergarten Teacher, ES	1455	Teacher - < 12 mos	004	5	\$61,645	Exempt	1	Kindergarten Teacher, ES	1455	Teacher - < 12 mos	004	4	\$57,554	Exempt
12407	1	Kindergarten Teacher, ES	1455	Teacher - < 12 mos	004	5	\$61,645	Exempt	1	Kindergarten Teacher, ES	1455	Teacher - < 12 mos	004	4	\$57,554	Exempt
12408	1	Kindergarten Teacher, ES	1455	Teacher - < 12 mos	004	5	\$61,645	Exempt	1	Kindergarten Teacher, ES	1455	Teacher - < 12 mos	004	4	\$57,554	Exempt

ID	FY19 Total FTE	FY19 Position Description	FY19 Annual Hours	FY19 Salary Scale Description	FY19 Grade	FY19 Step	FY19 Annual Salary	FY19 OT Status	FY18 Total FTE	FY18 Position Description	FY18 Annual Hours	FY18 Salary Scale Description	FY18 Grade	FY18 Step	FY18 Annual Salary	FY18 OT Status
13025	1	Music Teacher, ES	1455	Teacher - < 12 mos	003	10	\$67,232	Exempt	1	Music Teacher, ES	1455	Teacher - < 12 mos	003	9	\$62,757	Exempt
13026	1	Art Teacher, ES	1455	Teacher - < 12 mos	003	10	\$67,232	Exempt	1	Art Teacher, ES	1455	Teacher - < 12 mos	003	9	\$62,757	Exempt
13027	1	Grades 1-3 Teacher, ES	1455	Teacher - < 12 mos	003	10	\$67,232	Exempt	1	Grades 1-3 Teacher, ES	1455	Teacher - < 12 mos	003	9	\$62,757	Exempt
13028	1	Grades 4-6 Teacher, ES	1455	Teacher - < 12 mos	003	10	\$67,232	Exempt	1	Grades 4-6 Teacher, ES	1455	Teacher - < 12 mos	003	9	\$62,757	Exempt
13029	1	Grades 4-6 Teacher, ES	1455	Teacher - < 12 mos	003	10	\$67,232	Exempt	1	Grades 4-6 Teacher, ES	1455	Teacher - < 12 mos	003	9	\$62,757	Exempt
13030	1	Grades 4-6 Teacher, ES	1455	Teacher - < 12 mos	003	10	\$67,232	Exempt	1	Grades 4-6 Teacher, ES	1455	Teacher - < 12 mos	003	9	\$62,757	Exempt
13031	1	Spanish FLES Teacher	1455	Teacher - < 12 mos	003	10	\$67,232	Exempt	1	Spanish FLES Teacher	1455	Teacher - < 12 mos	003	9	\$62,757	Exempt
13032	1	Health & Phys Ed Teacher, MS	1455	Teacher - < 12 mos	003	10	\$67,232	Exempt	1	Health & Phys Ed Teacher, MS	1455	Teacher - < 12 mos	003	9	\$62,757	Exempt
13033	1	History & Soc Stud Teacher, MS	1455	Teacher - < 12 mos	003	10	\$67,232	Exempt	1	History & Soc Stud Teacher, MS	1455	Teacher - < 12 mos	003	9	\$62,757	Exempt
13034	1	Grade 6 Teacher, MS	1455	Teacher - < 12 mos	003	10	\$67,232	Exempt	1	Mathematics Teacher, MS	1455	Teacher - < 12 mos	003	9	\$62,757	Exempt
13035	1	English Teacher, HS	1455	Teacher - < 12 mos	003	10	\$67,232	Exempt	1	English Teacher, HS	1455	Teacher - < 12 mos	003	9	\$62,757	Exempt
13036	1	Intellectual Disabs Teacher	1455	Teacher - < 12 mos	003	10	\$67,232	Exempt	1	Multiple Disabs Teacher	1455	Teacher - < 12 mos	003	9	\$62,757	Exempt
13037	1	Emotional Disabs Teacher	1455	Teacher - < 12 mos	003	10	\$67,232	Exempt	1	Emotional Disabs Teacher	1455	Teacher - < 12 mos	003	9	\$62,757	Exempt
13038	1	Health & Phys Ed Teacher, MS	1455	Teacher - < 12 mos	003	16	\$76,723	Exempt	1	Health & Phys Ed Teacher, MS	1455	Teacher - < 12 mos	002	15	\$71,610	Exempt
13039	1	Preschool Teacher	1455	Teacher - < 12 mos	003	16	\$76,723	Exempt	1	Preschool Teacher	1455	Teacher - < 12 mos	002	15	\$71,610	Exempt
13040	0.607	Edal Interpreter I/II	1260	Unif-Scale - A < 12 mos	014	10	\$28,950	Non-Ex	0.607	Edal Interpreter I/II	1260	Unif Scale - < 12 mos	018	12	\$27,019	Non-Ex
13041	1	Transp Attendant	1488	Unif Scale - Sched H	005	12	\$32,867	Non-Ex	1	Transp Attendant	1488	Unif Scale - Sched H	005	10	\$30,674	Non-Ex
13042	1	Physical Therapy Asst I/II	1447.5	Unif-Scale - A < 12 mos	014	11	\$56,436	Non-Ex	1	Physical Therapy Asst I/II	1447.5	Unif Scale - < 12 mos	018	13	\$52,670	Non-Ex
13043	1	Edal Interpreter I/II	1260	Unif-Scale - A < 12 mos	014	10	\$47,695	Non-Ex	1	Edal Interpreter I/II	1260	Unif Scale - < 12 mos	018	12	\$44,512	Non-Ex
13044	1	Edal Interpreter I/II	1260	Unif-Scale - A < 12 mos	014	11	\$49,126	Non-Ex	1	Edal Interpreter I/II	1260	Unif Scale - < 12 mos	018	13	\$45,847	Non-Ex
13045	1	Edal Interpreter I/II	1260	Unif-Scale - A < 12 mos	014	11	\$49,126	Non-Ex	1	Edal Interpreter I/II	1260	Unif Scale - < 12 mos	018	13	\$45,847	Non-Ex
13046	1	Structural Maint Apprentice I/II	2080	Unif-Scale - A 12 mos	005	1	\$35,418	Non-Ex	1	Structural Maint Apprentice I/II	2080	Unif Scale - 12 mos	009	2	\$33,053	Non-Ex
13047	1	Lab Tech Teacher, HS	1552	TJ Teacher - < 12 mos	001	4	\$57,682	Exempt	1	Lab Tech Teacher, HS	1552	TJ Teacher - < 12 mos	001	3	\$53,822	Exempt
13048	1	Marketing Ed Teacher, HS	1522.5	Teacher - < 12 mos	001	4	\$56,410	Exempt	1	Marketing Ed Teacher, HS	1522.5	Teacher - < 12 mos	001	3	\$52,635	Exempt
13049	1	Marketing Ed Teacher, HS	1522.5	Teacher - < 12 mos	001	4	\$56,410	Exempt	1	Marketing Ed Teacher, HS	1522.5	Teacher - < 12 mos	001	3	\$52,635	Exempt
13050	1	Marketing Ed Teacher, HS	1522.5	Teacher - < 12 mos	001	4	\$56,410	Exempt	1	Marketing Ed Teacher, HS	1522.5	Teacher - < 12 mos	001	3	\$52,635	Exempt
13051	1	Preschool Teacher, Autism	1635	Teacher - < 12 mos	001	4	\$60,578	Exempt	1	Preschool Teacher, Autism	1635	Teacher - < 12 mos	001	3	\$56,524	Exempt
13052	1	Preschool Teacher, Autism	1635	Teacher - < 12 mos	001	4	\$60,578	Exempt	1	Preschool Teacher, Autism	1635	Teacher - < 12 mos	001	3	\$56,524	Exempt
13053	1	Kindergarten Teacher, ES	1455	Teacher - < 12 mos	001	4	\$53,909	Exempt	1	Grades 4-6 Teacher, ES	1455	Teacher - < 12 mos	001	3	\$50,301	Exempt
13054	1	Kindergarten Teacher, ES	1455	Teacher - < 12 mos	001	4	\$53,909	Exempt	1	Kindergarten Teacher, ES	1455	Teacher - < 12 mos	001	3	\$50,301	Exempt
13055	1	Kindergarten Teacher, ES	1455	Teacher - < 12 mos	001	4	\$53,909	Exempt	1	Kindergarten Teacher, ES	1455	Teacher - < 12 mos	001	3	\$50,301	Exempt
13056	1	Kindergarten Teacher, ES	1455	Teacher - < 12 mos	001	4	\$53,909	Exempt	1	Kindergarten Teacher, ES	1455	Teacher - < 12 mos	001	3	\$50,301	Exempt
13057	1	Kindergarten Teacher, ES	1455	Teacher - < 12 mos	001	4	\$53,909	Exempt	1	Kindergarten Teacher, ES	1455	Teacher - < 12 mos	001	3	\$50,301	Exempt
13058	1	Kindergarten Teacher, ES	1455	Teacher - < 12 mos	001	4	\$53,909	Exempt	1	Kindergarten Teacher, ES	1455	Teacher - < 12 mos	001	3	\$50,301	Exempt
13059	1	Kindergarten Teacher, ES	1455	Teacher - < 12 mos	001	4	\$53,909	Exempt	1	Kindergarten Teacher, ES	1455	Teacher - < 12 mos	001	3	\$50,301	Exempt
13060	1	Kindergarten Teacher, ES	1455	Teacher - < 12 mos	001	4	\$53,909	Exempt	1	Kindergarten Teacher, ES	1455	Teacher - < 12 mos	001	3	\$50,301	Exempt
13061	1	Kindergarten Teacher, ES	1455	Teacher - < 12 mos	001	4	\$53,909	Exempt	1	Kindergarten Teacher, ES	1455	Teacher - < 12 mos	001	3	\$50,301	Exempt
13062	1	FECEP/Headstart Teacher	1455	Teacher - < 12 mos	001	4	\$53,909	Exempt	1	Kindergarten Teacher, ES	1455	Teacher - < 12 mos	001	3	\$50,301	Exempt
13063	1	FECEP/Headstart Teacher	1455	Teacher - < 12 mos	001	4	\$53,909	Exempt	1	FECEP/Headstart Teacher	1455	Teacher - < 12 mos	001	3	\$50,301	Exempt
13064	1	Phys Ed Teacher, ES	1455	Teacher - < 12 mos	001	4	\$53,909	Exempt	1	Phys Ed Teacher, ES	1455	Teacher - < 12 mos	001	3	\$50,301	Exempt
13065	1	Phys Ed Teacher, ES	1455	Teacher - < 12 mos	001	4	\$53,909	Exempt	1	Phys Ed Teacher, ES	1455	Teacher - < 12 mos	001	3	\$50,301	Exempt
13066	1	Phys Ed Teacher, ES	1455	Teacher - < 12 mos	001	4	\$53,909	Exempt	1	Phys Ed Teacher, ES	1455	Teacher - < 12 mos	001	3	\$50,301	Exempt
13067	1	Phys Ed Teacher, ES	1455	Teacher - < 12 mos	001	4	\$53,909	Exempt	1	Phys Ed Teacher, ES	1455	Teacher - < 12 mos	001	3	\$50,301	Exempt
13068	1	Phys Ed Teacher, ES	1455	Teacher - < 12 mos	001	4	\$53,909	Exempt	1	Phys Ed Teacher, ES	1455	Teacher - < 12 mos	001	3	\$50,301	Exempt

442

ID	FY19 Total FTE	FY19 Position Description	FY19 Annual Hours	FY19 Salary Scale Description	FY19 Grade	FY19 Step	FY19 Annual Salary	FY19 OT Status	FY18 Total FTE	FY18 Position Description	FY18 Annual Hours	FY18 Salary Scale Description	FY18 Grade	FY18 Step	FY18 Annual Salary	FY18 OT Status
13201	1	Multiple Disabs Teacher	1455	Teacher - < 12 mos	001	4	\$53,909	Exempt	1	Multiple Disabs Teacher	1455	Teacher - < 12 mos	001	3	\$50,301	Exempt
13202	1	Multiple Disabs Teacher	1455	Teacher - < 12 mos	001	4	\$53,909	Exempt	1	Multiple Disabs Teacher	1455	Teacher - < 12 mos	001	3	\$50,301	Exempt
13203	1	Multiple Disabs Teacher	1455	Teacher - < 12 mos	001	4	\$53,909	Exempt	1	Multiple Disabs Teacher	1455	Teacher - < 12 mos	001	3	\$50,301	Exempt
13204	1	Multiple Disabs Teacher	1455	Teacher - < 12 mos	001	4	\$53,909	Exempt	1	Multiple Disabs Teacher	1455	Teacher - < 12 mos	001	3	\$50,301	Exempt
13205	1	Itinerant Music, Band, Teacher	1455	Teacher - < 12 mos	001	4	\$53,909	Exempt	1	Itinerant Music, Band, Teacher	1455	Teacher - < 12 mos	001	3	\$50,301	Exempt
13206	1	Itinerant Music, Strings, Teacher	1455	Teacher - < 12 mos	001	4	\$53,909	Exempt	1	Itinerant Music, Strings, Teacher	1455	Teacher - < 12 mos	001	3	\$50,301	Exempt
13207	1	Itinerant Music, Strings, Teacher	1455	Teacher - < 12 mos	001	4	\$53,909	Exempt	1	Itinerant Music, Strings, Teacher	1455	Teacher - < 12 mos	001	3	\$50,301	Exempt
13208	1	Itinerant Music, Strings, Teacher	1455	Teacher - < 12 mos	001	4	\$53,909	Exempt	1	Itinerant Music, Strings, Teacher	1455	Teacher - < 12 mos	001	3	\$50,301	Exempt
13209	1	Itinerant Music, Strings, Teacher	1455	Teacher - < 12 mos	001	4	\$53,909	Exempt	1	Itinerant Music, Strings, Teacher	1455	Teacher - < 12 mos	001	3	\$50,301	Exempt
13210	1	Field Custodian	2080	Unif-Scale - A 12 mos	003	6	\$39,860	Non-Ex	1	Asst Building Supervisor	2080	Unif Scale - 12 mos	010	4	\$37,190	Non-Ex
13211	1	Admin Asst I	2080	Unif-Scale - A 12 mos	009	9	\$56,242	Non-Ex	1	School Community Liaison	2080	Unif Scale - 12 mos	015	8	\$52,474	Non-Ex
13212	1	Grades 4-6 Teacher, ES	1455	Teacher - < 12 mos	003	20	\$82,690	Exempt	1	Grades 4-6 Teacher, ES	1455	Teacher - < 12 mos	001	19	\$77,150	Exempt
13213	1	Librarian, ES	1455	Teacher - < 12 mos	005	23	\$99,726	Exempt	1	Librarian, ES	1455	Teacher - < 12 mos	004	22	\$93,044	Exempt
13214	1	Grades 4-6 Teacher, ES	1455	Teacher - < 12 mos	005	23	\$99,726	Exempt	1	Grades 4-6 Teacher, ES	1455	Teacher - < 12 mos	004	22	\$93,044	Exempt
13215	1	ESOL Teacher, HS	1455	Teacher - < 12 mos	005	23	\$99,726	Exempt	1	ESOL Teacher, HS	1455	Teacher - < 12 mos	004	22	\$93,044	Exempt
13216	1	Custodian II	2080	Unif-Scale - A 12 mos	002	4	\$35,401	Non-Ex	1	Custodian II	2080	Unif Scale - 12 mos	006	5	\$33,029	Non-Ex
13217	1	Custodian II	2080	Unif-Scale - A 12 mos	002	4	\$35,401	Non-Ex	1	Custodian II	2080	Unif Scale - 12 mos	006	5	\$33,029	Non-Ex
13218	1	Custodian II	2080	Unif-Scale - A 12 mos	002	4	\$35,401	Non-Ex	1	Custodian II	2080	Unif Scale - 12 mos	006	5	\$33,029	Non-Ex
13219	1	Custodian II	2080	Unif-Scale - A 12 mos	002	5	\$36,817	Non-Ex	1	Custodian II	2080	Unif Scale - 12 mos	006	6	\$34,350	Non-Ex
13220	1	Custodian II	2080	Unif-Scale - A 12 mos	002	5	\$36,817	Non-Ex	1	Custodian II	2080	Unif Scale - 12 mos	006	6	\$34,350	Non-Ex
13221	1	Custodian II	2080	Unif-Scale - A 12 mos	002	5	\$36,817	Non-Ex	1	Custodian II	2080	Unif Scale - 12 mos	006	6	\$34,350	Non-Ex
13222	1	Custodian II	2080	Unif-Scale - A 12 mos	002	5	\$36,817	Non-Ex	1	Custodian II	2080	Unif Scale - 12 mos	006	6	\$34,350	Non-Ex
13223	1	Custodian II	2080	Unif-Scale - A 12 mos	002	5	\$36,817	Non-Ex	1	Custodian II	2080	Unif Scale - 12 mos	006	6	\$34,350	Non-Ex
13224	1	Instrctnal Coach	1635	Teacher - < 12 mos	003	15	\$84,706	Exempt	1	Instrctnal Coach	1635	Teacher - < 12 mos	002	14	\$79,028	Exempt
13225	1	Business Op Technical Spec I/II	2080	Unif-Scale - A 12 mos	016	6	\$67,346	Non-Ex	1	Business Op Technical Spec I/II	2080	Unif Scale - 12 mos	019	7	\$62,828	Non-Ex
13226	1	Retirement Counselor	2080	Unif-Scale - A 12 mos	016	6	\$67,346	Non-Ex	1	Retirement Counselor	2080	Unif Scale - 12 mos	019	7	\$62,828	Non-Ex
13227	1	Exec Admin Asst I/II	2080	Unif-Scale - A 12 mos	016	6	\$67,346	Non-Ex	1	Exec Admin Asst I/II	2080	Unif Scale - 12 mos	019	7	\$62,828	Non-Ex
13228	1	Exec Admin Asst I/II	2080	Unif-Scale - A 12 mos	016	6	\$67,346	Non-Ex	1	Exec Admin Asst I/II	2080	Unif Scale - 12 mos	019	7	\$62,828	Non-Ex
13229	1	Security Systems Technical Spec	2080	Unif-Scale - A 12 mos	016	6	\$67,346	Non-Ex	1	Security Systems Technical Spec	2080	Unif Scale - 12 mos	019	7	\$62,828	Non-Ex
13230	1	Field Construction Rep	2080	Unif-Scale - A 12 mos	016	6	\$67,346	Non-Ex	1	Field Construction Rep	2080	Unif Scale - 12 mos	019	7	\$62,828	Non-Ex
13231	1	TMPC Supervisor	2080	Unif-Scale - A 12 mos	016	9	\$74,668	Non-Ex	1	TMPC Supervisor	2080	Unif Scale - 12 mos	019	10	\$69,658	Non-Ex
13232	1	Business Op Supervisor I/II/III	2080	Unif-Scale - A 12 mos	016	9	\$74,668	Non-Ex	1	Business Op Supervisor I/II/III	2080	Unif Scale - 12 mos	019	10	\$69,658	Non-Ex
13233	1	Retirement Counselor	2080	Unif-Scale - A 12 mos	016	9	\$74,668	Non-Ex	1	Retirement Counselor	2080	Unif Scale - 12 mos	019	10	\$69,658	Non-Ex
13234	1	Transp Supervisor	2080	Unif-Scale - A 12 mos	016	9	\$74,668	Non-Ex	1	Transp Supervisor	2080	Unif Scale - 12 mos	019	10	\$69,658	Non-Ex
13235	1	Field Infor Systs Sr Techn (B)	2080	Unif-Scale - A 12 mos	016	7	\$69,704	Non-Ex	1	Field Infor Systs Sr Techn (B)	2080	Unif Scale - 12 mos	019	8	\$65,027	Non-Ex
13236	1	Transp Supervisor	2080	Unif-Scale - A 12 mos	016	7	\$69,704	Non-Ex	1	Transp Supervisor	2080	Unif Scale - 12 mos	019	8	\$65,027	Non-Ex
13237	1	Transp Supervisor	2080	Unif-Scale - A 12 mos	016	7	\$69,704	Non-Ex	1	Transp Supervisor	2080	Unif Scale - 12 mos	019	8	\$65,027	Non-Ex
13238	1	HVAC Supervisor (B)	2080	Unif-Scale - A 12 mos	016	7	\$69,704	Non-Ex	1	HVAC Supervisor (B)	2080	Unif Scale - 12 mos	019	8	\$65,027	Non-Ex
13239	1	Business Op Technical Spec I/II	2080	Unif-Scale - A 12 mos	016	8	\$72,143	Non-Ex	1	Business Op Technical Spec I/II	2080	Unif Scale - 12 mos	019	9	\$67,302	Non-Ex
13240	1	Field Services Senior Techn (B)	2080	Unif-Scale - A 12 mos	016	8	\$72,143	Non-Ex	1	Field Services Senior Techn (B)	2080	Unif Scale - 12 mos	019	9	\$67,302	Non-Ex
13241	1	Retirement Counselor	2080	Unif-Scale - A 12 mos	016	8	\$72,143	Non-Ex	1	Retirement Counselor	2080	Unif Scale - 12 mos	019	9	\$67,302	Non-Ex
13242	1	Transp Supervisor	2080	Unif-Scale - A 12 mos	016	8	\$72,143	Non-Ex	1	Transp Supervisor	2080	Unif Scale - 12 mos	019	9	\$67,302	Non-Ex
13243	1	Food Services Kitchen Mgr IV	1536	Unif-Scale - A 12 mos	016	8	\$53,275	Non-Ex	1	Food Services Kitchen Mgr IV	1536	Unif Scale - 12 mos	019	9	\$49,700	Non-Ex
13244	1	History & Soc Stud Teacher, MS	1455	Teacher - < 12 mos	007	11	\$79,180	Exempt	1	History & Soc Stud Teacher, MS	1455	Teacher - < 12 mos	007	10	\$73,862	Exempt

ID	FY19 Total FTE	FY19 Position Description	FY19 Annual Hours	FY19 Salary Scale Description	FY19 Grade	FY19 Step	FY19 Annual Salary	FY19 OT Status	FY18 Total FTE	FY18 Position Description	FY18 Annual Hours	FY18 Salary Scale Description	FY18 Grade	FY18 Step	FY18 Annual Salary	FY18 OT Status
13245	1	Resource Teacher, MS - NSB	1635	Teacher - < 12 mos	007	11	\$88,976	Exempt	1	Resource Teacher, MS - NSB	1635	Teacher - < 12 mos	007	10	\$82,999	Exempt
13246	1	Communications Supp Spec	2080	Unif-Scale - B 12 mos	001	9	\$77,685	Exempt	1	Communications Supp Spec	2080	Unif Scale - 12 mos	020	10	\$72,459	Exempt
13247	1	After-School Spec	2080	Unif-Scale - B 12 mos	001	9	\$77,685	Exempt	1	After-School Spec	2080	Unif Scale - 12 mos	020	10	\$72,459	Exempt
13248	1	After-School Spec	2080	Unif-Scale - B 12 mos	001	9	\$77,685	Exempt	1	After-School Spec	2080	Unif Scale - 12 mos	020	10	\$72,459	Exempt
13249	1	Learning Disabs Teacher, ES	1560	Teacher - < 12 mos	001	23	\$93,649	Exempt	1	Learning Disabs Teacher, ES	1455	Teacher - < 12 mos	001	23	\$87,346	Exempt
13250	1	Multiple Disabs Teacher	1560	Teacher - < 12 mos	003	26	\$98,972	Exempt	1	Multiple Disabs Teacher	1455	Teacher - < 12 mos	003	25	\$92,310	Exempt
13251	1	Kindergarten Teacher, ES	1455	Teacher - < 12 mos	002	12	\$69,779	Exempt	1	Kindergarten Teacher, ES	1455	Teacher - < 12 mos	002	11	\$65,082	Exempt
13252	1	Music Teacher, ES	1455	Teacher - < 12 mos	002	12	\$69,779	Exempt	1	Music Teacher, ES	1455	Teacher - < 12 mos	002	11	\$65,082	Exempt
13253	1	Art Teacher, ES	1455	Teacher - < 12 mos	002	12	\$69,779	Exempt	1	Art Teacher, ES	1455	Teacher - < 12 mos	002	11	\$65,082	Exempt
13254	1	Art Teacher, ES	1455	Teacher - < 12 mos	002	12	\$69,779	Exempt	1	Art Teacher, ES	1455	Teacher - < 12 mos	002	11	\$65,082	Exempt
13255	1	Art Teacher, ES	1455	Teacher - < 12 mos	002	12	\$69,779	Exempt	1	Art Teacher, ES	1455	Teacher - < 12 mos	002	11	\$65,082	Exempt
13256	1	Librarian, ES	1455	Teacher - < 12 mos	002	12	\$69,779	Exempt	1	Librarian, ES	1455	Teacher - < 12 mos	002	11	\$65,082	Exempt
13257	1	Gifted Ed Center Teacher, ES	1455	Teacher - < 12 mos	002	12	\$69,779	Exempt	1	Gifted Ed Center Teacher, ES	1455	Teacher - < 12 mos	002	11	\$65,082	Exempt
13258	1	Gifted Ed Center Teacher, ES	1455	Teacher - < 12 mos	002	12	\$69,779	Exempt	1	Gifted Ed Center Teacher, ES	1455	Teacher - < 12 mos	002	11	\$65,082	Exempt
13259	1	Grades 1-3 Teacher, ES	1455	Teacher - < 12 mos	002	12	\$69,779	Exempt	1	Grades 1-3 Teacher, ES	1455	Teacher - < 12 mos	002	11	\$65,082	Exempt
13260	1	Grades 1-3 Teacher, ES	1455	Teacher - < 12 mos	002	12	\$69,779	Exempt	1	Grades 4-6 Teacher, ES	1455	Teacher - < 12 mos	002	11	\$65,082	Exempt
13261	1	Grades 1-3 Teacher, ES	1455	Teacher - < 12 mos	002	12	\$69,779	Exempt	1	Grades 1-3 Teacher, ES	1455	Teacher - < 12 mos	002	11	\$65,082	Exempt
13262	1	Grades 1-3 Teacher, ES	1455	Teacher - < 12 mos	002	12	\$69,779	Exempt	1	Grades 1-3 Teacher, ES	1455	Teacher - < 12 mos	002	11	\$65,082	Exempt
13263	1	Grades 1-3 Teacher, ES	1455	Teacher - < 12 mos	002	12	\$69,779	Exempt	1	Grades 1-3 Teacher, ES	1455	Teacher - < 12 mos	002	11	\$65,082	Exempt
13264	1	Grades 1-3 Teacher, ES	1455	Teacher - < 12 mos	002	12	\$69,779	Exempt	1	Grades 1-3 Teacher, ES	1455	Teacher - < 12 mos	002	11	\$65,082	Exempt
13265	1	Grades 4-6 Teacher, ES	1455	Teacher - < 12 mos	002	12	\$69,779	Exempt	1	Grades 4-6 Teacher, ES	1455	Teacher - < 12 mos	002	11	\$65,082	Exempt
13266	1	Grades 4-6 Teacher, ES	1455	Teacher - < 12 mos	002	12	\$69,779	Exempt	1	Grades 4-6 Teacher, ES	1455	Teacher - < 12 mos	002	11	\$65,082	Exempt
13267	1	Grades 4-6 Teacher, ES	1455	Teacher - < 12 mos	002	12	\$69,779	Exempt	1	Grades 4-6 Teacher, ES	1455	Teacher - < 12 mos	002	11	\$65,082	Exempt
13268	1	Band Music Teacher, MS	1455	Teacher - < 12 mos	002	12	\$69,779	Exempt	1	Band Music Teacher, MS	1455	Teacher - < 12 mos	002	11	\$65,082	Exempt
13269	1	English Teacher, HS	1455	Teacher - < 12 mos	002	12	\$69,779	Exempt	1	English Teacher, HS	1455	Teacher - < 12 mos	002	11	\$65,082	Exempt
13270	1	ESOL Teacher, HS	1455	Teacher - < 12 mos	002	12	\$69,779	Exempt	1	ESOL Teacher, HS	1455	Teacher - < 12 mos	002	11	\$65,082	Exempt
13271	1	History & Soc Stud Teacher, HS	1455	Teacher - < 12 mos	002	12	\$69,779	Exempt	1	History & Soc Stud Teacher, HS	1455	Teacher - < 12 mos	002	11	\$65,082	Exempt
13272	1	Intellectual Disabs Teacher	1455	Teacher - < 12 mos	002	12	\$69,779	Exempt	1	Intellectual Disabs Teacher	1455	Teacher - < 12 mos	002	11	\$65,082	Exempt
13273	1	Learning Disabs Teacher, MS/HS	1455	Teacher - < 12 mos	002	12	\$69,779	Exempt	1	Learning Disabs Teacher, MS/HS	1455	Teacher - < 12 mos	002	11	\$65,082	Exempt
13274	1	Preschool Home Teacher	1455	Teacher - < 12 mos	002	12	\$69,779	Exempt	1	Preschool Home Teacher	1455	Teacher - < 12 mos	002	11	\$65,082	Exempt
13275	1	Alt School Teacher	1455	Teacher - < 12 mos	002	12	\$69,779	Exempt	1	Alt School Teacher	1455	Teacher - < 12 mos	002	11	\$65,082	Exempt
13276	1	Resource Teacher, HS - NSB	1455	Teacher - < 12 mos	002	12	\$69,779	Exempt	1	Resource Teacher, HS - NSB	1455	Teacher - < 12 mos	002	11	\$65,082	Exempt
13277	1	Head Librarian, HS	1522.5	Teacher - < 12 mos	004	24	\$101,432	Exempt	1	Librarian, HS	1455	Teacher - < 12 mos	004	23	\$94,587	Exempt
13278	1	Multiple Disabs Teacher	1455	Teacher - < 12 mos	004	20	\$93,067	Exempt	1	Multiple Disabs Teacher	1455	Teacher - < 12 mos	004	18	\$86,777	Exempt
13279	1	Admin Asst I	1752	Unif-Scale - A < 12 mos	009	12	\$57,551	Non-Ex	1	Admin Asst I	1752	Unif Scale - < 12 mos	013	14	\$53,656	Non-Ex
13280	1	Admin Asst I	1752	Unif-Scale - A < 12 mos	009	12	\$57,551	Non-Ex	1	Admin Asst I	1752	Unif Scale - < 12 mos	013	14	\$53,656	Non-Ex
13281	1	Admin Asst I	1752	Unif-Scale - A < 12 mos	009	12	\$57,551	Non-Ex	1	Admin Asst I	1752	Unif Scale - < 12 mos	013	14	\$53,656	Non-Ex
13282	1	Admin Asst I	1752	Unif-Scale - A < 12 mos	009	12	\$57,551	Non-Ex	1	Admin Asst I	1752	Unif Scale - < 12 mos	013	14	\$53,656	Non-Ex
13283	1	Admin Asst I	1752	Unif-Scale - A < 12 mos	009	12	\$57,551	Non-Ex	1	Admin Asst I	1752	Unif Scale - < 12 mos	013	14	\$53,656	Non-Ex
13284	1	Admin Asst I	1752	Unif-Scale - A < 12 mos	009	12	\$57,551	Non-Ex	1	Admin Asst I	1752	Unif Scale - < 12 mos	013	14	\$53,656	Non-Ex
13285	1	Food Services Van Driver	1536	Unif-Scale - A 12 mos	003	4	\$27,214	Non-Ex	1	Food Services Van Driver	1536	Unif Scale - 12 mos	007	5	\$25,371	Non-Ex
13286	1	Food Services Van Driver	1536	Unif-Scale - A 12 mos	003	4	\$27,214	Non-Ex	1	Food Services Van Driver	1536	Unif Scale - 12 mos	007	5	\$25,371	Non-Ex
13287	1	Food Services Van Driver	1536	Unif-Scale - A 12 mos	003	4	\$27,214	Non-Ex	1	Food Services Van Driver	1536	Unif Scale - 12 mos	007	5	\$25,371	Non-Ex
13288	1	Food Services Van Driver	1536	Unif-Scale - A 12 mos	003	4	\$27,214	Non-Ex	1	Food Services Van Driver	1536	Unif Scale - 12 mos	007	5	\$25,371	Non-Ex

447

ID	FY19 Total FTE	FY19 Position Description	FY19 Annual Hours	FY19 Salary Scale Description	FY19 Grade	FY19 Step	FY19 Annual Salary	FY19 OT Status	FY18 Total FTE	FY18 Position Description	FY18 Annual Hours	FY18 Salary Scale Description	FY18 Grade	FY18 Step	FY18 Annual Salary	FY18 OT Status
13289	1	Food Services Van Driver	1536	Unif-Scale - A 12 mos	003	2	\$25,161	Non-Ex	1	Food Services Van Driver	1536	Unif Scale - 12 mos	007	3	\$23,457	Non-Ex
13290	1	Food Services Van Driver	1536	Unif-Scale - A 12 mos	003	2	\$25,161	Non-Ex	1	Food Services Van Driver	1536	Unif Scale - 12 mos	007	3	\$23,457	Non-Ex
13291	1	Food Services Van Driver	1536	Unif-Scale - A 12 mos	003	5	\$28,303	Non-Ex	1	Food Services Van Driver	1536	Unif Scale - 12 mos	007	6	\$26,386	Non-Ex
13292	1	Food Services Van Driver	1536	Unif-Scale - A 12 mos	003	5	\$28,303	Non-Ex	1	Food Services Van Driver	1536	Unif Scale - 12 mos	007	6	\$26,386	Non-Ex
13293	1	Food Services Van Driver	1536	Unif-Scale - A 12 mos	003	5	\$28,303	Non-Ex	1	Food Services Van Driver	1536	Unif Scale - 12 mos	007	6	\$26,386	Non-Ex
13294	1	Field Custodian	2080	Unif-Scale - A 12 mos	003	5	\$38,327	Non-Ex	1	Field Custodian	2080	Unif Scale - 12 mos	007	6	\$35,731	Non-Ex
13295	1	Food Services Van Driver	1536	Unif-Scale - A 12 mos	003	3	\$26,168	Non-Ex	1	Food Services Van Driver	1536	Unif Scale - 12 mos	007	4	\$24,395	Non-Ex
13296	1	Kindergarten Teacher, ES	1455	Teacher - < 12 mos	007	10	\$76,844	Exempt	1	Kindergarten Teacher, ES	1455	Teacher - < 12 mos	007	9	\$71,631	Exempt
13297	1	Music Teacher, ES	1455	Teacher - < 12 mos	007	10	\$76,844	Exempt	1	Music Teacher, ES	1455	Teacher - < 12 mos	007	9	\$71,631	Exempt
13298	1	Mathematics Teacher, HS	1455	Teacher - < 12 mos	007	10	\$76,844	Exempt	1	Mathematics Teacher, HS	1455	Teacher - < 12 mos	007	9	\$71,631	Exempt
13299	1	Biology Teacher, HS	1455	Teacher - < 12 mos	007	10	\$76,844	Exempt	1	Biology Teacher, HS	1455	Teacher - < 12 mos	007	9	\$71,631	Exempt
13300	1	Learning Disabs Teacher, ES	1455	Teacher - < 12 mos	007	10	\$76,844	Exempt	1	Multiple Disabs Teacher	1455	Teacher - < 12 mos	007	9	\$71,631	Exempt
13301	1	Speech Lang Pathologist	1455	Teacher - < 12 mos	007	10	\$76,844	Exempt	1	Speech Lang Pathologist	1455	Teacher - < 12 mos	007	9	\$71,631	Exempt
13302	1	Physical Therapist	1455	Teacher - < 12 mos	007	10	\$76,844	Exempt	1	Physical Therapist	1455	Teacher - < 12 mos	007	9	\$71,631	Exempt
13303	1	Physical Therapist	1455	Teacher - < 12 mos	007	10	\$76,844	Exempt	1	Physical Therapist	1455	Teacher - < 12 mos	007	9	\$71,631	Exempt
13304	1	Physical Therapist	1455	Teacher - < 12 mos	007	10	\$76,844	Exempt	1	Physical Therapist	1455	Teacher - < 12 mos	007	9	\$71,631	Exempt
13305	1	Curric Resource Teacher	1455	Teacher - < 12 mos	007	10	\$76,844	Exempt	1	Curric Resource Teacher	1455	Teacher - < 12 mos	007	9	\$71,631	Exempt
13306	1	Lab Tech Teacher, HS	1552	TJ Teacher - < 12 mos	007	10	\$82,223	Exempt	1	Lab Tech Teacher, HS	1552	TJ Teacher - < 12 mos	007	9	\$76,645	Exempt
13307	1	Biology Teacher, HS	1455	Teacher - < 12 mos	007	12	\$81,691	Exempt	1	Biology Teacher, HS	1455	Teacher - < 12 mos	007	11	\$76,140	Exempt
13308	1	History & Soc Stud Teacher, HS	1455	Teacher - < 12 mos	007	12	\$81,691	Exempt	1	History & Soc Stud Teacher, HS	1455	Teacher - < 12 mos	007	11	\$76,140	Exempt
13309	1	Emotional Disabs Teacher	1455	Teacher - < 12 mos	007	12	\$81,691	Exempt	1	Emotional Disabs Teacher	1455	Teacher - < 12 mos	007	11	\$76,140	Exempt
13310	1	Geosystems Teacher, HS	1552	TJ Teacher - < 12 mos	007	12	\$87,410	Exempt	1	Geosystems Teacher, HS	1552	TJ Teacher - < 12 mos	007	11	\$81,470	Exempt
13311	1	JROTC Air Force NCO Instructor, HS	1485	Teacher - < 12 mos	007	12	\$83,376	Exempt	1	JROTC Air Force NCO Instructor, HS	1485	Teacher - < 12 mos	007	11	\$77,710	Exempt
13312	1	Functl Applic Spec I	2080	Unif-Scale - B 12 mos	002	9	\$80,871	Exempt	1	Functl Applic Spec I	2080	Unif Scale - 12 mos	021	10	\$75,364	Exempt
13313	1	Financial Analyst I	2080	Unif-Scale - B 12 mos	002	9	\$80,871	Exempt	1	Financial Analyst I	2080	Unif Scale - 12 mos	021	10	\$75,364	Exempt
13314	1	Gifted Ed Center Teacher, ES	1455	Teacher - < 12 mos	003	6	\$59,881	Exempt	1	Gifted Ed Center Teacher, ES	1455	Teacher - < 12 mos	003	5	\$55,795	Exempt
13315	1	Gifted Ed Center Teacher, ES	1455	Teacher - < 12 mos	003	6	\$59,881	Exempt	1	Grades 1-3 Teacher, ES	1455	Teacher - < 12 mos	003	5	\$55,795	Exempt
13316	1	Grades 1-3 Teacher, ES	1455	Teacher - < 12 mos	003	6	\$59,881	Exempt	1	Grades 1-3 Teacher, ES	1455	Teacher - < 12 mos	003	5	\$55,795	Exempt
13317	1	Grades 1-3 Teacher, ES	1455	Teacher - < 12 mos	003	6	\$59,881	Exempt	1	Grades 1-3 Teacher, ES	1455	Teacher - < 12 mos	003	5	\$55,795	Exempt
13318	1	Grades 4-6 Teacher, ES	1455	Teacher - < 12 mos	003	6	\$59,881	Exempt	1	Grades 4-6 Teacher, ES	1455	Teacher - < 12 mos	003	5	\$55,795	Exempt
13319	1	Grades 4-6 Teacher, ES	1455	Teacher - < 12 mos	003	6	\$59,881	Exempt	1	Grades 4-6 Teacher, ES	1455	Teacher - < 12 mos	003	5	\$55,795	Exempt
13320	1	Speech & Drama Teacher, HS	1455	Teacher - < 12 mos	003	6	\$59,881	Exempt	1	Speech & Drama Teacher, HS	1455	Teacher - < 12 mos	003	5	\$55,795	Exempt
13321	1	Mathematics Teacher, HS	1455	Teacher - < 12 mos	003	6	\$59,881	Exempt	1	Mathematics Teacher, HS	1455	Teacher - < 12 mos	003	5	\$55,795	Exempt
13322	1	ESOL Teacher, HS	1455	Teacher - < 12 mos	003	6	\$59,881	Exempt	1	ESOL Teacher, HS	1455	Teacher - < 12 mos	003	5	\$55,795	Exempt
13323	1	ESOL Teacher, HS	1455	Teacher - < 12 mos	003	6	\$59,881	Exempt	1	ESOL Teacher, HS	1455	Teacher - < 12 mos	003	5	\$55,795	Exempt
13324	1	Learning Disabs Teacher, ES	1455	Teacher - < 12 mos	003	6	\$59,881	Exempt	1	Grades 4-6 Teacher, ES	1455	Teacher - < 12 mos	003	5	\$55,795	Exempt
13325	1	Multiple Disabs Teacher	1455	Teacher - < 12 mos	003	6	\$59,881	Exempt	1	Multiple Disabs Teacher	1455	Teacher - < 12 mos	003	5	\$55,795	Exempt
13326	1	Itinerant Music, Strings, Teacher	1455	Teacher - < 12 mos	003	6	\$59,881	Exempt	1	Itinerant Music, Strings, Teacher	1455	Teacher - < 12 mos	003	5	\$55,795	Exempt
13327	1	Kindergarten Teacher, ES	1455	Teacher - < 12 mos	005	6	\$65,633	Exempt	1	Kindergarten Teacher, ES	1455	Teacher - < 12 mos	005	5	\$61,144	Exempt
13328	1	Kindergarten Teacher, ES	1455	Teacher - < 12 mos	005	6	\$65,633	Exempt	1	Kindergarten Teacher, ES	1455	Teacher - < 12 mos	005	5	\$61,144	Exempt
13329	1	Art Teacher, ES	1455	Teacher - < 12 mos	005	6	\$65,633	Exempt	1	Art Teacher, ES	1455	Teacher - < 12 mos	005	5	\$61,144	Exempt
13330	1	Art Teacher, ES	1455	Teacher - < 12 mos	005	6	\$65,633	Exempt	1	Art Teacher, ES	1455	Teacher - < 12 mos	005	5	\$61,144	Exempt
13331	1	Librarian, ES	1455	Teacher - < 12 mos	005	6	\$65,633	Exempt	1	Librarian, ES	1455	Teacher - < 12 mos	005	5	\$61,144	Exempt
13332	1	Librarian, ES	1455	Teacher - < 12 mos	005	6	\$65,633	Exempt	1	Librarian, ES	1455	Teacher - < 12 mos	005	5	\$61,144	Exempt

ID	FY19 Total FTE	FY19 Position Description	FY19 Annual Hours	FY19 Salary Scale Description	FY19 Grade	FY19 Step	FY19 Annual Salary	FY19 OT Status	FY18 Total FTE	FY18 Position Description	FY18 Annual Hours	FY18 Salary Scale Description	FY18 Grade	FY18 Step	FY18 Annual Salary	FY18 OT Status
13333	1	ESOL Teacher, ES	1455	Teacher - < 12 mos	005	6	\$65,633	Exempt	1	Spanish FLES Teacher	1455	Teacher - < 12 mos	005	5	\$61,144	Exempt
13334	1	ESOL Teacher, ES	1455	Teacher - < 12 mos	005	6	\$65,633	Exempt	1	Grades 1-3 Teacher, ES	1455	Teacher - < 12 mos	005	5	\$61,144	Exempt
13335	1	ESOL Teacher, ES	1455	Teacher - < 12 mos	005	6	\$65,633	Exempt	1	Grades 1-3 Teacher, ES	1455	Teacher - < 12 mos	005	5	\$61,144	Exempt
13336	1	Gifted Ed Center Teacher, ES	1455	Teacher - < 12 mos	005	6	\$65,633	Exempt	1	Gifted Ed Center Teacher, ES	1455	Teacher - < 12 mos	005	5	\$61,144	Exempt
13337	1	Gifted Ed Teacher, ES	1455	Teacher - < 12 mos	005	6	\$65,633	Exempt	1	Grades 1-3 Teacher, ES	1455	Teacher - < 12 mos	005	5	\$61,144	Exempt
13338	1	Grades 1-3 Teacher, ES	1455	Teacher - < 12 mos	005	6	\$65,633	Exempt	1	Grades 1-3 Teacher, ES	1455	Teacher - < 12 mos	005	5	\$61,144	Exempt
13339	1	Grades 1-3 Teacher, ES	1455	Teacher - < 12 mos	005	6	\$65,633	Exempt	1	Grades 1-3 Teacher, ES	1455	Teacher - < 12 mos	005	5	\$61,144	Exempt
13340	1	Grades 1-3 Teacher, ES	1455	Teacher - < 12 mos	005	6	\$65,633	Exempt	1	Grades 1-3 Teacher, ES	1455	Teacher - < 12 mos	005	5	\$61,144	Exempt
13341	1	Grades 1-3 Teacher, ES	1455	Teacher - < 12 mos	005	6	\$65,633	Exempt	1	Grades 1-3 Teacher, ES	1455	Teacher - < 12 mos	005	5	\$61,144	Exempt
13342	1	Grades 1-3 Teacher, ES	1455	Teacher - < 12 mos	005	6	\$65,633	Exempt	1	Grades 1-3 Teacher, ES	1455	Teacher - < 12 mos	005	5	\$61,144	Exempt
13343	1	Grades 4-6 Teacher, ES	1455	Teacher - < 12 mos	005	6	\$65,633	Exempt	1	Grades 4-6 Teacher, ES	1455	Teacher - < 12 mos	005	5	\$61,144	Exempt
13344	1	Grades 4-6 Teacher, ES	1455	Teacher - < 12 mos	005	6	\$65,633	Exempt	1	Grades 4-6 Teacher, ES	1455	Teacher - < 12 mos	005	5	\$61,144	Exempt
13345	1	Grades 4-6 Teacher, ES	1455	Teacher - < 12 mos	005	6	\$65,633	Exempt	1	Grades 4-6 Teacher, ES	1455	Teacher - < 12 mos	005	5	\$61,144	Exempt
13346	1	Grades 4-6 Teacher, ES	1455	Teacher - < 12 mos	005	6	\$65,633	Exempt	1	Grades 4-6 Teacher, ES	1455	Teacher - < 12 mos	005	5	\$61,144	Exempt
13347	1	English Teacher, MS	1455	Teacher - < 12 mos	005	6	\$65,633	Exempt	1	English Teacher, MS	1455	Teacher - < 12 mos	005	5	\$61,144	Exempt
13348	1	English Teacher, MS	1455	Teacher - < 12 mos	005	6	\$65,633	Exempt	1	English Teacher, MS	1455	Teacher - < 12 mos	005	5	\$61,144	Exempt
13349	1	Reading Teacher, MS	1455	Teacher - < 12 mos	005	6	\$65,633	Exempt	1	Reading Teacher, MS	1455	Teacher - < 12 mos	005	5	\$61,144	Exempt
13350	1	History & Soc Stud Teacher, MS	1455	Teacher - < 12 mos	005	6	\$65,633	Exempt	1	History & Soc Stud Teacher, MS	1455	Teacher - < 12 mos	005	5	\$61,144	Exempt
13351	1	History & Soc Stud Teacher, MS	1455	Teacher - < 12 mos	005	6	\$65,633	Exempt	1	History & Soc Stud Teacher, MS	1455	Teacher - < 12 mos	005	5	\$61,144	Exempt
13352	1	General Science Teacher, MS	1455	Teacher - < 12 mos	005	6	\$65,633	Exempt	1	General Science Teacher, MS	1455	Teacher - < 12 mos	005	5	\$61,144	Exempt
13353	1	English Teacher, HS	1455	Teacher - < 12 mos	005	6	\$65,633	Exempt	1	English Teacher, HS	1455	Teacher - < 12 mos	005	5	\$61,144	Exempt
13354	1	ESOL Teacher, HS	1455	Teacher - < 12 mos	005	6	\$65,633	Exempt	1	Grades 4-6 Teacher, ES	1455	Teacher - < 12 mos	005	5	\$61,144	Exempt
13355	1	ESOL Teacher, HS	1455	Teacher - < 12 mos	005	6	\$65,633	Exempt	1	ESOL Teacher, HS	1455	Teacher - < 12 mos	005	5	\$61,144	Exempt
13356	1	Spanish Lang Teacher, HS	1455	Teacher - < 12 mos	005	6	\$65,633	Exempt	1	Spanish Lang Teacher, HS	1455	Teacher - < 12 mos	005	5	\$61,144	Exempt
13357	1	History & Soc Stud Teacher, HS	1455	Teacher - < 12 mos	005	6	\$65,633	Exempt	1	History & Soc Stud Teacher, HS	1455	Teacher - < 12 mos	005	5	\$61,144	Exempt
13358	1	History & Soc Stud Teacher, HS	1455	Teacher - < 12 mos	005	6	\$65,633	Exempt	1	History & Soc Stud Teacher, HS	1455	Teacher - < 12 mos	005	5	\$61,144	Exempt
13359	1	Learning Disabs Teacher, ES	1455	Teacher - < 12 mos	005	6	\$65,633	Exempt	1	Learning Disabs Teacher, ES	1455	Teacher - < 12 mos	005	5	\$61,144	Exempt
13360	1	Learning Disabs Teacher, ES	1455	Teacher - < 12 mos	005	6	\$65,633	Exempt	1	Learning Disabs Teacher, ES	1455	Teacher - < 12 mos	005	5	\$61,144	Exempt
13361	1	Learning Disabs Teacher, ES	1455	Teacher - < 12 mos	005	6	\$65,633	Exempt	1	Learning Disabs Teacher, ES	1455	Teacher - < 12 mos	005	5	\$61,144	Exempt
13362	1	Learning Disabs Teacher, MS/HS	1455	Teacher - < 12 mos	005	6	\$65,633	Exempt	1	Learning Disabs Teacher, MS/HS	1455	Teacher - < 12 mos	005	5	\$61,144	Exempt
13363	1	Learning Disabs Teacher, MS/HS	1455	Teacher - < 12 mos	005	6	\$65,633	Exempt	1	Learning Disabs Teacher, MS/HS	1455	Teacher - < 12 mos	005	5	\$61,144	Exempt
13364	1	Learning Disabs Teacher, MS/HS	1455	Teacher - < 12 mos	005	6	\$65,633	Exempt	1	Learning Disabs Teacher, MS/HS	1455	Teacher - < 12 mos	005	5	\$61,144	Exempt
13365	1	Learning Disabs Teacher, MS/HS	1455	Teacher - < 12 mos	005	6	\$65,633	Exempt	1	Learning Disabs Teacher, MS/HS	1455	Teacher - < 12 mos	005	5	\$61,144	Exempt
13366	1	Learning Disabs Teacher, MS/HS	1455	Teacher - < 12 mos	005	6	\$65,633	Exempt	1	Learning Disabs Teacher, MS/HS	1455	Teacher - < 12 mos	005	5	\$61,144	Exempt
13367	1	Learning Disabs Teacher, MS/HS	1455	Teacher - < 12 mos	005	6	\$65,633	Exempt	1	Learning Disabs Teacher, MS/HS	1455	Teacher - < 12 mos	005	5	\$61,144	Exempt
13368	1	Preschool Teacher	1455	Teacher - < 12 mos	005	6	\$65,633	Exempt	1	Preschool Teacher	1455	Teacher - < 12 mos	005	5	\$61,144	Exempt
13369	1	Career & Transition Teacher	1455	Teacher - < 12 mos	005	6	\$65,633	Exempt	1	Visual Impairment Teacher	1455	Teacher - < 12 mos	005	5	\$61,144	Exempt
13370	1	Multiple Disabs Teacher	1455	Teacher - < 12 mos	005	6	\$65,633	Exempt	1	Multiple Disabs Teacher	1455	Teacher - < 12 mos	005	5	\$61,144	Exempt
13371	1	Multiple Disabs Teacher	1455	Teacher - < 12 mos	005	6	\$65,633	Exempt	1	Multiple Disabs Teacher	1455	Teacher - < 12 mos	005	5	\$61,144	Exempt
13372	1	Multiple Disabs Teacher	1455	Teacher - < 12 mos	005	6	\$65,633	Exempt	1	Multiple Disabs Teacher	1455	Teacher - < 12 mos	005	5	\$61,144	Exempt
13373	1	Multiple Disabs Teacher	1455	Teacher - < 12 mos	005	6	\$65,633	Exempt	1	Multiple Disabs Teacher	1455	Teacher - < 12 mos	005	5	\$61,144	Exempt
13374	1	Multiple Disabs Teacher	1455	Teacher - < 12 mos	005	6	\$65,633	Exempt	1	Multiple Disabs Teacher	1455	Teacher - < 12 mos	005	5	\$61,144	Exempt
13375	0.875	Bus Driver I/II	1488	Unif Scale - Sched H	011	5	\$27,845	Non-Ex	0.875	Transp Attendant	1488	Unif Scale - Sched H	005	9	\$25,932	Non-Ex
13376	1	Office Asst	1592	Unif-Scale - A < 12 mos	004	13	\$44,060	Non-Ex	1	Office Asst	1592	Unif Scale - < 12 mos	008	15	\$41,031	Non-Ex

ID	FY19 Total FTE	FY19 Position Description	FY19 Annual Hours	FY19 Salary Scale Description	FY19 Grade	FY19 Step	FY19 Annual Salary	FY19 OT Status	FY18 Total FTE	FY18 Position Description	FY18 Annual Hours	FY18 Salary Scale Description	FY18 Grade	FY18 Step	FY18 Annual Salary	FY18 OT Status
13377	1	Office Asst	1592	Unif-Scale - A < 12 mos	004	13	\$44,060	Non-Ex	1	Office Asst	1592	Unif Scale - < 12 mos	008	15	\$41,031	Non-Ex
13378	1	Office Asst	1592	Unif-Scale - A < 12 mos	004	13	\$44,060	Non-Ex	1	Office Asst	1592	Unif Scale - < 12 mos	008	15	\$41,031	Non-Ex
13379	1	Office Asst	1592	Unif-Scale - A < 12 mos	004	13	\$44,060	Non-Ex	1	Office Asst	1592	Unif Scale - < 12 mos	008	15	\$41,031	Non-Ex
13380	1	Office Asst	1592	Unif-Scale - A < 12 mos	004	13	\$44,060	Non-Ex	1	Office Asst	1592	Unif Scale - < 12 mos	008	15	\$41,031	Non-Ex
13381	1	Office Asst	1592	Unif-Scale - A < 12 mos	004	13	\$44,060	Non-Ex	1	Office Asst	1592	Unif Scale - < 12 mos	008	15	\$41,031	Non-Ex
13382	1	Office Asst	1592	Unif-Scale - A < 12 mos	004	13	\$44,060	Non-Ex	1	Office Asst	1592	Unif Scale - < 12 mos	008	15	\$41,031	Non-Ex
13383	1	Office Asst	1592	Unif-Scale - A < 12 mos	004	13	\$44,060	Non-Ex	1	Office Asst	1592	Unif Scale - < 12 mos	008	15	\$41,031	Non-Ex
13384	1	Office Asst	1592	Unif-Scale - A < 12 mos	004	13	\$44,060	Non-Ex	1	Office Asst	1592	Unif Scale - < 12 mos	008	15	\$41,031	Non-Ex
13385	1	Office Asst	1592	Unif-Scale - A < 12 mos	004	13	\$44,060	Non-Ex	1	Office Asst	1592	Unif Scale - < 12 mos	008	15	\$41,031	Non-Ex
13386	1	Office Asst	1592	Unif-Scale - A < 12 mos	004	13	\$44,060	Non-Ex	1	Office Asst	1592	Unif Scale - < 12 mos	008	15	\$41,031	Non-Ex
13387	1	Office Asst	1592	Unif-Scale - A < 12 mos	004	13	\$44,060	Non-Ex	1	Office Asst	1592	Unif Scale - < 12 mos	008	15	\$41,031	Non-Ex
13388	1	Office Asst	1592	Unif-Scale - A < 12 mos	004	14	\$45,162	Non-Ex	1	Office Asst	1592	Unif Scale - < 12 mos	008	16	\$42,057	Non-Ex
13389	1	Office Asst	1592	Unif-Scale - A < 12 mos	004	14	\$45,162	Non-Ex	1	Office Asst	1592	Unif Scale - < 12 mos	008	16	\$42,057	Non-Ex
13390	1	Office Asst	1592	Unif-Scale - A < 12 mos	004	14	\$45,162	Non-Ex	1	Office Asst	1592	Unif Scale - < 12 mos	008	16	\$42,057	Non-Ex
13391	1	Office Asst	1592	Unif-Scale - A < 12 mos	004	14	\$45,162	Non-Ex	1	Office Asst	1592	Unif Scale - < 12 mos	008	16	\$42,057	Non-Ex
13392	1	Office Asst	1592	Unif-Scale - A < 12 mos	004	14	\$45,162	Non-Ex	1	Office Asst	1592	Unif Scale - < 12 mos	008	16	\$42,057	Non-Ex
13393	0.5	Office Asst	1592	Unif-Scale - A < 12 mos	004	14	\$22,581	Non-Ex	0.5	Office Asst	1592	Unif Scale - < 12 mos	008	16	\$21,028	Non-Ex
13394	1	School Counselor, HS	1522.5	Teacher - < 12 mos	005	5	\$66,652	Exempt	1	School Counselor, HS	1522.5	Teacher - < 12 mos	005	4	\$62,068	Exempt
13395	1	Kindergarten Teacher, ES	1455	Teacher - < 12 mos	005	5	\$63,697	Exempt	1	Kindergarten Teacher, ES	1455	Teacher - < 12 mos	005	4	\$59,316	Exempt
13396	1	Phys Ed Teacher, ES	1455	Teacher - < 12 mos	005	5	\$63,697	Exempt	1	Phys Ed Teacher, ES	1455	Teacher - < 12 mos	005	4	\$59,316	Exempt
13397	1	Resource Teacher, ES	1455	Teacher - < 12 mos	005	5	\$63,697	Exempt	1	Grades 4-6 Teacher, ES	1455	Teacher - < 12 mos	005	4	\$59,316	Exempt
13398	1	Grades 1-3 Teacher, ES	1455	Teacher - < 12 mos	005	5	\$63,697	Exempt	1	Grades 1-3 Teacher, ES	1455	Teacher - < 12 mos	005	4	\$59,316	Exempt
13399	1	Grades 1-3 Teacher, ES	1455	Teacher - < 12 mos	005	5	\$63,697	Exempt	1	Grades 1-3 Teacher, ES	1455	Teacher - < 12 mos	005	4	\$59,316	Exempt
13400	1	Resource Teacher, MS	1455	Teacher - < 12 mos	005	5	\$63,697	Exempt	1	English Teacher, MS	1455	Teacher - < 12 mos	005	4	\$59,316	Exempt
13401	1	Mathematics Teacher, HS	1455	Teacher - < 12 mos	005	5	\$63,697	Exempt	1	Mathematics Teacher, HS	1455	Teacher - < 12 mos	005	4	\$59,316	Exempt
13402	1	ESOL Teacher, HS	1455	Teacher - < 12 mos	005	5	\$63,697	Exempt	1	ESOL Teacher, HS	1455	Teacher - < 12 mos	005	4	\$59,316	Exempt
13403	1	ESOL Teacher, HS	1455	Teacher - < 12 mos	005	5	\$63,697	Exempt	1	ESOL Teacher, HS	1455	Teacher - < 12 mos	005	4	\$59,316	Exempt
13404	1	ESOL Teacher, HS	1455	Teacher - < 12 mos	005	5	\$63,697	Exempt	1	ESOL Teacher, HS	1455	Teacher - < 12 mos	005	4	\$59,316	Exempt
13405	1	ESOL Teacher, HS	1455	Teacher - < 12 mos	005	5	\$63,697	Exempt	1	ESOL Teacher, HS	1455	Teacher - < 12 mos	005	4	\$59,316	Exempt
13406	1	Geosystems Teacher, HS	1455	Teacher - < 12 mos	005	5	\$63,697	Exempt	1	Geosystems Teacher, HS	1455	Teacher - < 12 mos	005	4	\$59,316	Exempt
13407	1	History & Soc Stud Teacher, HS	1455	Teacher - < 12 mos	005	5	\$63,697	Exempt	1	History & Soc Stud Teacher, HS	1455	Teacher - < 12 mos	005	4	\$59,316	Exempt
13408	1	Business & IT Teacher, HS	1455	Teacher - < 12 mos	005	5	\$63,697	Exempt	1	Business & IT Teacher, HS	1455	Teacher - < 12 mos	005	4	\$59,316	Exempt
13409	1	Korean Lang Teacher, HS	1455	Teacher - < 12 mos	005	5	\$63,697	Exempt	1	Korean Lang Teacher, HS	1455	Teacher - < 12 mos	005	4	\$59,316	Exempt
13410	1	Intellectual Disabs Teacher	1455	Teacher - < 12 mos	005	5	\$63,697	Exempt	1	Intellectual Disabs Teacher	1455	Teacher - < 12 mos	005	4	\$59,316	Exempt
13411	1	Emotional Disabs Teacher	1455	Teacher - < 12 mos	005	5	\$63,697	Exempt	1	Emotional Disabs Teacher	1455	Teacher - < 12 mos	005	4	\$59,316	Exempt
13412	1	Emotional Disabs Teacher	1455	Teacher - < 12 mos	005	5	\$63,697	Exempt	1	Emotional Disabs Teacher	1455	Teacher - < 12 mos	005	4	\$59,316	Exempt
13413	1	Learning Disabs Teacher, MS/HS	1455	Teacher - < 12 mos	005	5	\$63,697	Exempt	1	Learning Disabs Teacher, MS/HS	1455	Teacher - < 12 mos	005	4	\$59,316	Exempt
13414	1	Learning Disabs Teacher, MS/HS	1455	Teacher - < 12 mos	005	5	\$63,697	Exempt	1	Emotional Disabs Teacher	1455	Teacher - < 12 mos	005	4	\$59,316	Exempt
13415	1	Learning Disabs Teacher, MS/HS	1455	Teacher - < 12 mos	005	5	\$63,697	Exempt	1	Learning Disabs Teacher, MS/HS	1455	Teacher - < 12 mos	005	4	\$59,316	Exempt
13416	1	Speech Lang Pathologist	1455	Teacher - < 12 mos	005	5	\$63,697	Exempt	1	Speech Lang Pathologist	1455	Teacher - < 12 mos	005	4	\$59,316	Exempt
13417	1	Multiple Disabs Teacher	1455	Teacher - < 12 mos	005	5	\$63,697	Exempt	1	Multiple Disabs Teacher	1455	Teacher - < 12 mos	005	4	\$59,316	Exempt
13418	1	Multiple Disabs Teacher	1455	Teacher - < 12 mos	005	5	\$63,697	Exempt	1	Multiple Disabs Teacher	1455	Teacher - < 12 mos	005	4	\$59,316	Exempt
13419	1	Multiple Disabs Teacher	1455	Teacher - < 12 mos	005	5	\$63,697	Exempt	1	Multiple Disabs Teacher	1455	Teacher - < 12 mos	005	4	\$59,316	Exempt
13420	1	Multiple Disabs Teacher	1455	Teacher - < 12 mos	005	5	\$63,697	Exempt	1	Learning Disabs Teacher, MS/HS	1455	Teacher - < 12 mos	005	4	\$59,316	Exempt

ID	FY19	FY19	FY19	FY19	FY19	FY19	FY19	FY19	FY18	FY18	FY18	FY18	FY18	FY18	FY18	FY18
	Total FTE	Position Description	Annual Hours	Salary Scale Description	Grade	Step	Annual Salary	OT Status	Total FTE	Position Description	Annual Hours	Salary Scale Description	Grade	Step	Annual Salary	OT Status
13641	1	Multiple Disabs Teacher	1455	Teacher - < 12 mos	004	16	\$86,289	Exempt	1	Learning Disabs Teacher, ES	1455	Teacher - < 12 mos	004	15	\$80,353	Exempt
13642	1	Multiple Disabs Teacher	1455	Teacher - < 12 mos	004	16	\$86,289	Exempt	1	Multiple Disabs Teacher	1455	Teacher - < 12 mos	004	15	\$80,353	Exempt
13643	1	Multiple Disabs Teacher	1455	Teacher - < 12 mos	004	16	\$86,289	Exempt	1	Multiple Disabs Teacher	1455	Teacher - < 12 mos	004	15	\$80,353	Exempt
13644	1	Multiple Disabs Teacher	1455	Teacher - < 12 mos	004	16	\$86,289	Exempt	1	Multiple Disabs Teacher	1455	Teacher - < 12 mos	004	15	\$80,353	Exempt
13645	1	Multiple Disabs Teacher	1455	Teacher - < 12 mos	004	16	\$86,289	Exempt	1	Multiple Disabs Teacher	1455	Teacher - < 12 mos	004	15	\$80,353	Exempt
13646	1	Multiple Disabs Teacher	1455	Teacher - < 12 mos	004	16	\$86,289	Exempt	1	Multiple Disabs Teacher	1455	Teacher - < 12 mos	004	15	\$80,353	Exempt
13647	1	Multiple Disabs Teacher	1455	Teacher - < 12 mos	004	16	\$86,289	Exempt	1	Multiple Disabs Teacher	1455	Teacher - < 12 mos	004	15	\$80,353	Exempt
13648	1	Multiple Disabs Teacher	1455	Teacher - < 12 mos	004	16	\$86,289	Exempt	1	Learning Disabs Teacher, ES	1455	Teacher - < 12 mos	004	15	\$80,353	Exempt
13649	1	Multiple Disabs Teacher	1455	Teacher - < 12 mos	004	16	\$86,289	Exempt	1	Multiple Disabs Teacher	1455	Teacher - < 12 mos	004	15	\$80,353	Exempt
13650	1	Multiple Disabs Teacher	1455	Teacher - < 12 mos	004	16	\$86,289	Exempt	1	Multiple Disabs Teacher	1455	Teacher - < 12 mos	004	15	\$80,353	Exempt
13651	1	ESOL Instrctnal Supp Teacher	1455	Teacher - < 12 mos	004	16	\$86,289	Exempt	1	ESOL Instrctnal Supp Teacher	1455	Teacher - < 12 mos	004	15	\$80,353	Exempt
13652	1	Resource Teacher, HS - NSB	1455	Teacher - < 12 mos	004	16	\$86,289	Exempt	1	Resource Teacher, HS - NSB	1455	Teacher - < 12 mos	004	15	\$80,353	Exempt
13653	1	Itinerant Music, Strings, Teacher	1455	Teacher - < 12 mos	004	16	\$86,289	Exempt	1	Itinerant Music, Strings, Teacher	1455	Teacher - < 12 mos	004	15	\$80,353	Exempt
13654	1	Itinerant Music, Strings, Teacher	1455	Teacher - < 12 mos	004	16	\$86,289	Exempt	1	Itinerant Music, Strings, Teacher	1455	Teacher - < 12 mos	004	15	\$80,353	Exempt
13655	1	Itinerant Music, Strings, Teacher	1455	Teacher - < 12 mos	004	16	\$86,289	Exempt	1	Itinerant Music, Strings, Teacher	1455	Teacher - < 12 mos	004	15	\$80,353	Exempt
13656	1	Itinerant Music, Strings, Teacher	1455	Teacher - < 12 mos	004	16	\$86,289	Exempt	1	Itinerant Music, Strings, Teacher	1455	Teacher - < 12 mos	004	15	\$80,353	Exempt
13657	1	Itinerant Music, Strings, Teacher	1455	Teacher - < 12 mos	004	16	\$86,289	Exempt	1	Itinerant Music, Strings, Teacher	1455	Teacher - < 12 mos	004	15	\$80,353	Exempt
13658	0.5	Resource Teacher, ES	1455	Teacher - < 12 mos	004	16	\$43,144	Exempt	0.5	Resource Teacher, ES	1455	Teacher - < 12 mos	004	15	\$40,176	Exempt
13659	0.5	Grades 1-3 Teacher, ES	1455	Teacher - < 12 mos	004	16	\$43,144	Exempt	0.5	Grades 1-3 Teacher, ES	1455	Teacher - < 12 mos	004	15	\$40,176	Exempt
13660	0.8	Reading Teacher, ES	1455	Teacher - < 12 mos	004	16	\$69,031	Exempt	0.8	Reading Teacher, ES	1455	Teacher - < 12 mos	004	15	\$64,282	Exempt
13661	0.8	Speech Lang Pathologist	1455	Teacher - < 12 mos	004	16	\$69,031	Exempt	0.8	Speech Lang Pathologist	1455	Teacher - < 12 mos	004	15	\$64,282	Exempt
13662	1	Career & Transition Teacher	1635	Teacher - < 12 mos	004	16	\$96,964	Exempt	1	Career & Transition Teacher	1635	Teacher - < 12 mos	004	15	\$90,293	Exempt
13663	1	Tech Resource Teacher, Spec Ed	1635	Teacher - < 12 mos	004	16	\$96,964	Exempt	1	Tech Resource Teacher, Spec Ed	1635	Teacher - < 12 mos	004	15	\$90,293	Exempt
13664	1	Resource Teacher, ES - NSB	1635	Teacher - < 12 mos	004	16	\$96,964	Exempt	1	Resource Teacher, Title I	1635	Teacher - < 12 mos	004	15	\$90,293	Exempt
13665	1	Resource Teacher, ES - NSB	1635	Teacher - < 12 mos	004	16	\$96,964	Exempt	1	Resource Teacher, ES - NSB	1635	Teacher - < 12 mos	004	15	\$90,293	Exempt
13666	1	Resource Teacher, ES - NSB	1635	Teacher - < 12 mos	004	16	\$96,964	Exempt	1	Resource Teacher, ES - NSB	1635	Teacher - < 12 mos	004	15	\$90,293	Exempt
13667	1	Resource Teacher, MS - NSB	1635	Teacher - < 12 mos	004	16	\$96,964	Exempt	1	Resource Teacher, MS - NSB	1635	Teacher - < 12 mos	004	15	\$90,293	Exempt
13668	1	Band Dir, HS	1560	Teacher - < 12 mos	004	16	\$92,516	Exempt	1	Band Dir, HS	1560	Teacher - < 12 mos	004	15	\$86,151	Exempt
13669	1	Systems of Supp Advisor	1560	Teacher - < 12 mos	004	16	\$92,516	Exempt	1	Systems of Supp Advisor	1560	Teacher - < 12 mos	004	15	\$86,151	Exempt
13670	1	Assessment Coach	1560	Teacher - < 12 mos	004	16	\$92,516	Exempt	1	Assessment Coach	1560	Teacher - < 12 mos	004	15	\$86,151	Exempt
13671	1	School Counselor, MS	1522.5	Teacher - < 12 mos	004	16	\$90,292	Exempt	1	School Counselor, MS	1522.5	Teacher - < 12 mos	004	15	\$84,080	Exempt
13672	1	School Counselor, MS	1522.5	Teacher - < 12 mos	004	16	\$90,292	Exempt	1	School Counselor, MS	1522.5	Teacher - < 12 mos	004	15	\$84,080	Exempt
13673	1	School Counselor, HS	1522.5	Teacher - < 12 mos	004	16	\$90,292	Exempt	1	School Counselor, HS	1522.5	Teacher - < 12 mos	004	15	\$84,080	Exempt
13674	1	School Counselor, HS	1522.5	Teacher - < 12 mos	004	16	\$90,292	Exempt	1	School Counselor, HS	1522.5	Teacher - < 12 mos	004	15	\$84,080	Exempt
13675	1	School Counselor, HS	1522.5	Teacher - < 12 mos	004	16	\$90,292	Exempt	1	School Counselor, MS	1522.5	Teacher - < 12 mos	004	15	\$84,080	Exempt
13676	1	School Counselor, HS	1522.5	Teacher - < 12 mos	004	16	\$90,292	Exempt	1	School Counselor, HS	1522.5	Teacher - < 12 mos	004	15	\$84,080	Exempt
13677	1	School Counselor, HS	1522.5	Teacher - < 12 mos	004	16	\$90,292	Exempt	1	School Counselor, HS	1522.5	Teacher - < 12 mos	004	15	\$84,080	Exempt
13678	1	School Counselor, HS	1522.5	Teacher - < 12 mos	004	16	\$90,292	Exempt	1	School Counselor, HS	1522.5	Teacher - < 12 mos	004	15	\$84,080	Exempt
13679	1	School Counselor, HS	1522.5	Teacher - < 12 mos	004	16	\$90,292	Exempt	1	School Counselor, HS	1522.5	Teacher - < 12 mos	004	15	\$84,080	Exempt
13680	1	School Counselor, HS	1522.5	Teacher - < 12 mos	004	16	\$90,292	Exempt	1	School Counselor, HS	1522.5	Teacher - < 12 mos	004	15	\$84,080	Exempt
13681	1	Marketing Ed Teacher, HS	1522.5	Teacher - < 12 mos	004	16	\$90,292	Exempt	1	Marketing Ed Teacher, HS	1522.5	Teacher - < 12 mos	004	15	\$84,080	Exempt
13682	1	Career & Transition Teacher	1485	Teacher - < 12 mos	004	16	\$88,068	Exempt	1	Career & Transition Teacher	1485	Teacher - < 12 mos	004	15	\$82,009	Exempt
13683	1	JROTC Navy Sr Instructor, HS	1485	Teacher - < 12 mos	004	16	\$88,068	Exempt	1	JROTC Navy Sr Instructor, HS	1485	Teacher - < 12 mos	004	15	\$82,009	Exempt
13684	1	School Counselor, HS	1624	TJ Teacher - < 12 mos	004	16	\$96,613	Exempt	1	School Counselor, HS	1624	TJ Teacher - < 12 mos	004	15	\$89,966	Exempt

ID	FY19 Total FTE	FY19 Position Description	FY19 Annual Hours	FY19 Salary Scale Description	FY19 Grade	FY19 Step	FY19 Annual Salary	FY19 OT Status	FY18 Total FTE	FY18 Position Description	FY18 Annual Hours	FY18 Salary Scale Description	FY18 Grade	FY18 Step	FY18 Annual Salary	FY18 OT Status
13685	0.6	Speech Lang Pathologist	1455	Teacher - < 12 mos	004	16	\$51,773	Exempt	0.6	Speech Lang Pathologist	1455	Teacher - < 12 mos	004	15	\$48,211	Exempt
13686	0.6	Speech Lang Pathologist	1455	Teacher - < 12 mos	004	16	\$51,773	Exempt	0.6	Speech Lang Pathologist	1455	Teacher - < 12 mos	004	15	\$48,211	Exempt
13687	1	History & Soc Stud Teacher, HS	1552	TJ Teacher - < 12 mos	004	16	\$92,330	Exempt	1	History & Soc Stud Teacher, HS	1552	TJ Teacher - < 12 mos	004	15	\$85,977	Exempt
13688	1	Culinary Arts Teacher, HS	1552	TJ Teacher - < 12 mos	004	16	\$92,330	Exempt	1	Culinary Arts Teacher, HS	1552	TJ Teacher - < 12 mos	004	15	\$85,977	Exempt
13689	1	Lab Tech Teacher, HS	1552	TJ Teacher - < 12 mos	004	16	\$92,330	Exempt	1	Lab Tech Teacher, HS	1552	TJ Teacher - < 12 mos	004	15	\$85,977	Exempt
13690	1	Korean Lang Teacher, HS	1552	TJ Teacher - < 12 mos	004	16	\$92,330	Exempt	1	Korean Lang Teacher, HS	1552	TJ Teacher - < 12 mos	004	15	\$85,977	Exempt
13691	1	Digital Learning Developer	2080	Unif-Scale - B 12 mos	003	9	\$84,186	Exempt	1	Producer/Dir	2080	Unif Scale - 12 mos	022	10	\$78,390	Exempt
13692	1	Multimedia Designer	2080	Unif-Scale - B 12 mos	003	9	\$84,186	Exempt	1	Multimedia Designer	2080	Unif Scale - 12 mos	022	10	\$78,390	Exempt
13693	1	Bus Driver I/II	1488	Unif Scale - Sched H	012	4	\$31,829	Non-Ex	1	Transp Attendant	1488	Unif Scale - Sched H	005	9	\$29,637	Non-Ex
13694	1	Bus Driver I/II	1488	Unif Scale - Sched H	012	4	\$31,829	Non-Ex	1	Transp Attendant	1488	Unif Scale - Sched H	005	9	\$29,637	Non-Ex
13695	1	Bus Driver I/II	1488	Unif Scale - Sched H	012	4	\$31,829	Non-Ex	1	Transp Attendant	1488	Unif Scale - Sched H	005	9	\$29,637	Non-Ex
13696	1	Tech Supp Spec	2080	Unif-Scale - B 12 mos	005	9	\$92,691	Exempt	1	Tech Supp Spec	2080	Unif Scale - 12 mos	023	10	\$86,307	Exempt
13697	1	Tech Supp Spec	2080	Unif-Scale - B 12 mos	005	9	\$92,691	Exempt	1	Tech Supp Spec	2080	Unif Scale - 12 mos	023	10	\$86,307	Exempt
13698	1	Tech Supp Spec	2080	Unif-Scale - B 12 mos	005	9	\$92,691	Exempt	1	Tech Supp Spec	2080	Unif Scale - 12 mos	023	10	\$86,307	Exempt
13699	1	Tech Supp Spec	2080	Unif-Scale - B 12 mos	005	9	\$92,691	Exempt	1	Tech Supp Spec	2080	Unif Scale - 12 mos	023	10	\$86,307	Exempt
13700	1	Tech Supp Spec	2080	Unif-Scale - B 12 mos	005	9	\$92,691	Exempt	1	Tech Supp Spec	2080	Unif Scale - 12 mos	023	10	\$86,307	Exempt
13701	1	Tech Supp Spec	2080	Unif-Scale - B 12 mos	005	9	\$92,691	Exempt	1	Tech Supp Spec	2080	Unif Scale - 12 mos	023	10	\$86,307	Exempt
13702	1	Tech Supp Spec	2080	Unif-Scale - B 12 mos	005	9	\$92,691	Exempt	1	Tech Supp Spec	2080	Unif Scale - 12 mos	023	10	\$86,307	Exempt
13703	1	Tech Supp Spec	2080	Unif-Scale - B 12 mos	005	9	\$92,691	Exempt	1	Tech Supp Spec	2080	Unif Scale - 12 mos	023	10	\$86,307	Exempt
13704	1	Tech Supp Spec	2080	Unif-Scale - B 12 mos	005	9	\$92,691	Exempt	1	Tech Supp Spec	2080	Unif Scale - 12 mos	023	10	\$86,307	Exempt
13705	1	Tech Supp Spec	2080	Unif-Scale - B 12 mos	005	9	\$92,691	Exempt	1	Tech Supp Spec	2080	Unif Scale - 12 mos	023	10	\$86,307	Exempt
13706	1	Tech Supp Spec	2080	Unif-Scale - B 12 mos	005	9	\$92,691	Exempt	1	Tech Supp Spec	2080	Unif Scale - 12 mos	023	10	\$86,307	Exempt
13707	1	Tech Supp Spec	2080	Unif-Scale - B 12 mos	005	9	\$92,691	Exempt	1	Tech Supp Spec	2080	Unif Scale - 12 mos	023	10	\$86,307	Exempt
13708	1	Tech Supp Spec	2080	Unif-Scale - B 12 mos	005	9	\$92,691	Exempt	1	Tech Supp Spec	2080	Unif Scale - 12 mos	023	10	\$86,307	Exempt
13709	1	Tech Supp Spec	2080	Unif-Scale - B 12 mos	005	9	\$92,691	Exempt	1	Tech Supp Spec	2080	Unif Scale - 12 mos	023	10	\$86,307	Exempt
13710	1	Tech Supp Spec	2080	Unif-Scale - B 12 mos	005	9	\$92,691	Exempt	1	Tech Supp Spec	2080	Unif Scale - 12 mos	023	10	\$86,307	Exempt
13711	1	Tech Supp Spec	2080	Unif-Scale - B 12 mos	005	9	\$92,691	Exempt	1	Tech Supp Spec	2080	Unif Scale - 12 mos	023	10	\$86,307	Exempt
13712	1	Tech Supp Spec	2080	Unif-Scale - B 12 mos	005	9	\$92,691	Exempt	1	Tech Supp Spec	2080	Unif Scale - 12 mos	023	10	\$86,307	Exempt
13713	1	Dep Exec Asst to the School Board	2080	Unif-Scale - B 12 mos	005	9	\$92,691	Exempt	1	Dep Exec Asst to the School Board	2080	Unif Scale - 12 mos	023	10	\$86,307	Exempt
13714	1	Mathematics Teacher, HS	1552	TJ Teacher - < 12 mos	007	9	\$79,785	Exempt	1	Mathematics Teacher, HS	1552	TJ Teacher - < 12 mos	007	8	\$74,289	Exempt
13715	1	Exec Asst & Clerk to the School Board	2080	Unif-Scale - C 12 mos	004	3	\$109,021	Exempt	1	Exec Asst & Clerk to the School Board	2080	Unif Scale - 12 mos	028	9	\$101,511	Exempt
13716	1	Gifted Ed Teacher, ES	1455	Teacher - < 12 mos	007	9	\$74,566	Exempt	1	Gifted Ed Teacher, ES	1455	Teacher - < 12 mos	007	8	\$69,429	Exempt
13717	1	Chemistry Teacher, HS	1455	Teacher - < 12 mos	007	9	\$74,566	Exempt	1	Chemistry Teacher, HS	1455	Teacher - < 12 mos	007	8	\$69,429	Exempt
13718	1	Biology Teacher, HS	1455	Teacher - < 12 mos	007	9	\$74,566	Exempt	1	Biology Teacher, HS	1455	Teacher - < 12 mos	007	8	\$69,429	Exempt
13719	1	Itinerant Music, Band, Teacher	1455	Teacher - < 12 mos	007	9	\$74,566	Exempt	1	Itinerant Music, Band, Teacher	1455	Teacher - < 12 mos	007	8	\$69,429	Exempt
13720	1	Asst Building Supervisor	2080	Unif-Scale - A 12 mos	006	6	\$44,966	Non-Ex	1	Building Supervisor III	2080	Unif Scale - 12 mos	014	3	\$41,865	Non-Ex
13721	1	Kindergarten Teacher, ES	1455	Teacher - < 12 mos	005	16	\$88,827	Exempt	1	Kindergarten Teacher, ES	1455	Teacher - < 12 mos	005	15	\$82,701	Exempt
13722	1	Kindergarten Teacher, ES	1455	Teacher - < 12 mos	005	16	\$88,827	Exempt	1	Kindergarten Teacher, ES	1455	Teacher - < 12 mos	005	15	\$82,701	Exempt
13723	1	Phys Ed Teacher, ES	1455	Teacher - < 12 mos	005	16	\$88,827	Exempt	1	Phys Ed Teacher, ES	1455	Teacher - < 12 mos	005	15	\$82,701	Exempt
13724	1	Music Teacher, ES	1455	Teacher - < 12 mos	005	16	\$88,827	Exempt	1	Music Teacher, ES	1455	Teacher - < 12 mos	005	15	\$82,701	Exempt
13725	1	Music Teacher, ES	1455	Teacher - < 12 mos	005	16	\$88,827	Exempt	1	Music Teacher, ES	1455	Teacher - < 12 mos	005	15	\$82,701	Exempt
13726	1	School Counselor, ES	1455	Teacher - < 12 mos	005	16	\$88,827	Exempt	1	School Counselor, ES	1455	Teacher - < 12 mos	005	15	\$82,701	Exempt
13727	1	Reading Teacher, ES	1455	Teacher - < 12 mos	005	16	\$88,827	Exempt	1	Reading Teacher, ES	1455	Teacher - < 12 mos	005	15	\$82,701	Exempt
13728	1	Reading Teacher, ES	1455	Teacher - < 12 mos	005	16	\$88,827	Exempt	1	Reading Teacher, ES	1455	Teacher - < 12 mos	005	15	\$82,701	Exempt

ID	FY19 Total FTE	FY19 Position Description	FY19 Annual Hours	FY19 Salary Scale Description	FY19 Grade	FY19 Step	FY19 Annual Salary	FY19 OT Status	FY18 Total FTE	FY18 Position Description	FY18 Annual Hours	FY18 Salary Scale Description	FY18 Grade	FY18 Step	FY18 Annual Salary	FY18 OT Status
13773	1	Assessment Coach	1455	Teacher - < 12 mos	005	16	\$88,827	Exempt	1	Assessment Coach	1455	Teacher - < 12 mos	005	15	\$82,701	Exempt
13774	1	Emotional Disabs Teacher	1455	Teacher - < 12 mos	005	16	\$88,827	Exempt	1	Emotional Disabs Teacher	1455	Teacher - < 12 mos	005	15	\$82,701	Exempt
13775	1	Learning Disabs Teacher, ES	1455	Teacher - < 12 mos	005	16	\$88,827	Exempt	1	Learning Disabs Teacher, ES	1455	Teacher - < 12 mos	005	15	\$82,701	Exempt
13776	1	Learning Disabs Teacher, ES	1455	Teacher - < 12 mos	005	16	\$88,827	Exempt	1	Learning Disabs Teacher, ES	1455	Teacher - < 12 mos	005	15	\$82,701	Exempt
13777	1	Learning Disabs Teacher, MS/HS	1455	Teacher - < 12 mos	005	16	\$88,827	Exempt	1	Learning Disabs Teacher, MS/HS	1455	Teacher - < 12 mos	005	15	\$82,701	Exempt
13778	1	Learning Disabs Teacher, MS/HS	1455	Teacher - < 12 mos	005	16	\$88,827	Exempt	1	Learning Disabs Teacher, MS/HS	1455	Teacher - < 12 mos	005	15	\$82,701	Exempt
13779	1	Learning Disabs Teacher, MS/HS	1455	Teacher - < 12 mos	005	16	\$88,827	Exempt	1	Learning Disabs Teacher, MS/HS	1455	Teacher - < 12 mos	005	15	\$82,701	Exempt
13780	1	Learning Disabs Teacher, MS/HS	1455	Teacher - < 12 mos	005	16	\$88,827	Exempt	1	Learning Disabs Teacher, MS/HS	1455	Teacher - < 12 mos	005	15	\$82,701	Exempt
13781	1	Learning Disabs Teacher, MS/HS	1455	Teacher - < 12 mos	005	16	\$88,827	Exempt	1	Emotional Disabs Teacher	1455	Teacher - < 12 mos	005	15	\$82,701	Exempt
13782	1	Occupational Therapist	1455	Teacher - < 12 mos	005	16	\$88,827	Exempt	1	Occupational Therapist	1455	Teacher - < 12 mos	005	15	\$82,701	Exempt
13783	1	Physical Therapist	1455	Teacher - < 12 mos	005	16	\$88,827	Exempt	1	Physical Therapist	1455	Teacher - < 12 mos	005	15	\$82,701	Exempt
13784	1	Physical Therapist	1455	Teacher - < 12 mos	005	16	\$88,827	Exempt	1	Physical Therapist	1455	Teacher - < 12 mos	005	15	\$82,701	Exempt
13785	1	Alt School Teacher	1455	Teacher - < 12 mos	005	16	\$88,827	Exempt	1	Alt School Teacher	1455	Teacher - < 12 mos	005	15	\$82,701	Exempt
13786	1	Multiple Disabs Teacher	1455	Teacher - < 12 mos	005	16	\$88,827	Exempt	1	Multiple Disabs Teacher	1455	Teacher - < 12 mos	005	15	\$82,701	Exempt
13787	1	Multiple Disabs Teacher	1455	Teacher - < 12 mos	005	16	\$88,827	Exempt	1	Multiple Disabs Teacher	1455	Teacher - < 12 mos	005	15	\$82,701	Exempt
13788	1	Multiple Disabs Teacher	1455	Teacher - < 12 mos	005	16	\$88,827	Exempt	1	Multiple Disabs Teacher	1455	Teacher - < 12 mos	005	15	\$82,701	Exempt
13789	1	Tech Resource Teacher, Spec Ed	1635	Teacher - < 12 mos	005	16	\$99,816	Exempt	1	Tech Resource Teacher, Spec Ed	1635	Teacher - < 12 mos	005	15	\$92,932	Exempt
13790	1	Instrctnal Coach	1635	Teacher - < 12 mos	005	16	\$99,816	Exempt	1	Instrctnal Coach	1635	Teacher - < 12 mos	005	15	\$92,932	Exempt
13791	1	Instrctnal Coach	1635	Teacher - < 12 mos	005	16	\$99,816	Exempt	1	Instrctnal Coach	1635	Teacher - < 12 mos	005	15	\$92,932	Exempt
13792	1	ESOL Assessment Teacher	1635	Teacher - < 12 mos	005	16	\$99,816	Exempt	1	ESOL Assessment Teacher	1635	Teacher - < 12 mos	005	15	\$92,932	Exempt
13793	1	ESOL Assessment Teacher	1635	Teacher - < 12 mos	005	16	\$99,816	Exempt	1	ESOL Assessment Teacher	1635	Teacher - < 12 mos	005	15	\$92,932	Exempt
13794	1	History & Soc Stud Teacher, HS	1552	TJ Teacher - < 12 mos	005	16	\$95,045	Exempt	1	History & Soc Stud Teacher, HS	1552	TJ Teacher - < 12 mos	005	15	\$88,490	Exempt
13795	1	Chinese Lang Teacher, HS	1552	TJ Teacher - < 12 mos	005	16	\$95,045	Exempt	1	Chinese Lang Teacher, HS	1552	TJ Teacher - < 12 mos	005	15	\$88,490	Exempt
13796	0.8	ESOL Teacher, ES	1455	Teacher - < 12 mos	005	16	\$71,062	Exempt	0.8	ESOL Teacher, ES	1455	Teacher - < 12 mos	005	15	\$66,161	Exempt
13797	1	School Counselor, MS	1522.5	Teacher - < 12 mos	005	16	\$92,948	Exempt	1	School Counselor, MS	1522.5	Teacher - < 12 mos	005	15	\$86,537	Exempt
13798	1	School Counselor, HS	1522.5	Teacher - < 12 mos	005	16	\$92,948	Exempt	1	School Counselor, HS	1522.5	Teacher - < 12 mos	005	15	\$86,537	Exempt
13799	1	School Counselor, HS	1522.5	Teacher - < 12 mos	005	16	\$92,948	Exempt	1	School Counselor, HS	1522.5	Teacher - < 12 mos	005	15	\$86,537	Exempt
13800	1	School Counselor, HS	1522.5	Teacher - < 12 mos	005	16	\$92,948	Exempt	1	School Counselor, HS	1522.5	Teacher - < 12 mos	005	15	\$86,537	Exempt
13801	1	Marketing Ed Teacher, HS	1522.5	Teacher - < 12 mos	005	16	\$92,948	Exempt	1	Marketing Ed Teacher, HS	1522.5	Teacher - < 12 mos	005	15	\$86,537	Exempt
13802	1	Marketing Ed Teacher, HS	1522.5	Teacher - < 12 mos	005	16	\$92,948	Exempt	1	Marketing Ed Teacher, HS	1522.5	Teacher - < 12 mos	005	15	\$86,537	Exempt
13803	1	Dir, Student Services, MS	2080	Schl Bsd Admin - 12 mos	002	4	\$104,340	Exempt	1	Dir, Student Services, MS	2080	Unif Scale - 12 mos	026	10	\$97,119	Exempt
13804	1	Dir, Student Services, MS	2080	Schl Bsd Admin - 12 mos	002	4	\$104,340	Exempt	1	Dir, Student Services, MS	2080	Unif Scale - 12 mos	026	10	\$97,119	Exempt
13805	1	Dir, Student Services, MS	2080	Schl Bsd Admin - 12 mos	002	5	\$107,470	Exempt	1	Dir, Student Services, MS	2080	Unif Scale - 12 mos	026	11	\$100,032	Exempt
13806	1	Kindergarten Teacher, ES	1455	Teacher - < 12 mos	004	3	\$57,701	Exempt	1	Kindergarten Teacher, ES	1455	Teacher - < 12 mos	004	1	\$53,707	Exempt
13807	1	Student Information Asst I/II	1712	Unif-Scale - A < 12 mos	005	13	\$49,324	Non-Ex	1	Student Information Asst I/II	1712	Unif Scale - < 12 mos	009	15	\$45,901	Non-Ex
13808	1	Admin Asst I	2080	Unif-Scale - A 12 mos	009	1	\$41,594	Non-Ex	1	Admin Asst I	2080	Unif Scale - 12 mos	013	2	\$38,700	Non-Ex
13809	1	Multiagency Liaison	2080	Unif-Scale - B 12 mos	006	9	\$96,492	Exempt	1	Multiagency Liaison	2080	Unif Scale - 12 mos	024	10	\$89,770	Exempt
13810	1	Recruitment Tech Spec	2080	Unif-Scale - B 12 mos	006	9	\$96,492	Exempt	1	Recruitment Tech Spec	2080	Unif Scale - 12 mos	024	10	\$89,770	Exempt
13811	1	Employee Programs Spec	2080	Unif-Scale - B 12 mos	006	9	\$96,492	Exempt	1	Employee Programs Spec	2080	Unif Scale - 12 mos	024	10	\$89,770	Exempt
13812	1	Senior Digital Learning Designer	2080	Unif-Scale - B 12 mos	006	9	\$96,492	Exempt	1	Senior Digital Learning Designer	2080	Unif Scale - 12 mos	024	10	\$89,770	Exempt
13813	1	Communications Spec	2080	Unif-Scale - B 12 mos	006	9	\$96,492	Exempt	1	Communications Spec	2080	Unif Scale - 12 mos	024	10	\$89,770	Exempt
13814	1	Test Administration Spec	2080	Unif-Scale - B 12 mos	006	9	\$96,492	Exempt	1	Test Administration Spec	2080	Unif Scale - 12 mos	024	10	\$89,770	Exempt
13815	1	Data Spec, Student Testing	2080	Unif-Scale - B 12 mos	006	9	\$96,492	Exempt	1	Data Spec, Student Testing	2080	Unif Scale - 12 mos	024	10	\$89,770	Exempt
13816	1	Student Transfer/Home Instrctn Spec	2080	Unif-Scale - B 12 mos	006	9	\$96,492	Exempt	1	Student Transfer/Home Instrctn Spec	2080	Unif Scale - 12 mos	024	10	\$89,770	Exempt

ID	FY19 Total FTE	FY19 Position Description	FY19 Annual Hours	FY19 Salary Scale Description	FY19 Grade	FY19 Step	FY19 Annual Salary	FY19 OT Status	FY18 Total FTE	FY18 Position Description	FY18 Annual Hours	FY18 Salary Scale Description	FY18 Grade	FY18 Step	FY18 Annual Salary	FY18 OT Status
13817	1	Mgr, Satellite Operations	2080	Unif-Scale - B 12 mos	006	9	\$96,492	Exempt	1	Mgr, Satellite Operations	2080	Unif Scale - 12 mos	024	10	\$89,770	Exempt
13818	1	Building Supervisor I	2080	Unif-Scale - A 12 mos	006	3	\$39,975	Non-Ex	1	Building Supervisor I	2080	Unif Scale - 12 mos	010	4	\$37,190	Non-Ex
13819	1	Building Supervisor I	2080	Unif-Scale - A 12 mos	006	3	\$39,975	Non-Ex	1	Building Supervisor I	2080	Unif Scale - 12 mos	010	4	\$37,190	Non-Ex
13820	1	Groundskeeper I (B)	2080	Unif-Scale - A 12 mos	006	4	\$41,574	Non-Ex	1	Groundskeeper I (B)	2080	Unif Scale - 12 mos	010	5	\$38,677	Non-Ex
13821	1	Groundskeeper I (B)	2080	Unif-Scale - A 12 mos	006	4	\$41,574	Non-Ex	1	Groundskeeper I (B)	2080	Unif Scale - 12 mos	010	5	\$38,677	Non-Ex
13822	1	Groundskeeper I (B)	2080	Unif-Scale - A 12 mos	006	4	\$41,574	Non-Ex	1	Groundskeeper I (B)	2080	Unif Scale - 12 mos	010	5	\$38,677	Non-Ex
13823	1	Building Supervisor I	2080	Unif-Scale - A 12 mos	006	4	\$41,574	Non-Ex	1	Building Supervisor I	2080	Unif Scale - 12 mos	010	5	\$38,677	Non-Ex
13824	1	Building Supervisor I	2080	Unif-Scale - A 12 mos	006	4	\$41,574	Non-Ex	1	Building Supervisor I	2080	Unif Scale - 12 mos	010	5	\$38,677	Non-Ex
13825	1	Building Supervisor I	2080	Unif-Scale - A 12 mos	006	4	\$41,574	Non-Ex	1	Building Supervisor I	2080	Unif Scale - 12 mos	010	5	\$38,677	Non-Ex
13826	1	Building Supervisor I	2080	Unif-Scale - A 12 mos	006	4	\$41,574	Non-Ex	1	Building Supervisor I	2080	Unif Scale - 12 mos	010	5	\$38,677	Non-Ex
13827	1	Asst Building Supervisor	2080	Unif-Scale - A 12 mos	006	4	\$41,574	Non-Ex	1	Asst Building Supervisor	2080	Unif Scale - 12 mos	010	5	\$38,677	Non-Ex
13828	1	Admin Building Supp	2080	Unif-Scale - A 12 mos	006	4	\$41,574	Non-Ex	1	Admin Building Supp	2080	Unif Scale - 12 mos	010	5	\$38,677	Non-Ex
13829	1	Building Supervisor I	2080	Unif-Scale - A 12 mos	006	5	\$43,237	Non-Ex	1	Building Supervisor I	2080	Unif Scale - 12 mos	010	6	\$40,224	Non-Ex
13830	1	Building Supervisor I	2080	Unif-Scale - A 12 mos	006	5	\$43,237	Non-Ex	1	Building Supervisor I	2080	Unif Scale - 12 mos	010	6	\$40,224	Non-Ex
13831	1	Building Supervisor I	2080	Unif-Scale - A 12 mos	006	5	\$43,237	Non-Ex	1	Building Supervisor I	2080	Unif Scale - 12 mos	010	6	\$40,224	Non-Ex
13832	1	Building Supervisor I	2080	Unif-Scale - A 12 mos	006	5	\$43,237	Non-Ex	1	Building Supervisor I	2080	Unif Scale - 12 mos	010	6	\$40,224	Non-Ex
13833	1	Building Supervisor I	2080	Unif-Scale - A 12 mos	006	5	\$43,237	Non-Ex	1	Building Supervisor I	2080	Unif Scale - 12 mos	010	6	\$40,224	Non-Ex
13834	1	Building Supervisor I	2080	Unif-Scale - A 12 mos	006	5	\$43,237	Non-Ex	1	Building Supervisor I	2080	Unif Scale - 12 mos	010	6	\$40,224	Non-Ex
13835	1	Building Supervisor I	2080	Unif-Scale - A 12 mos	006	5	\$43,237	Non-Ex	1	Building Supervisor I	2080	Unif Scale - 12 mos	010	6	\$40,224	Non-Ex
13836	1	Building Supervisor I	2080	Unif-Scale - A 12 mos	006	5	\$43,237	Non-Ex	1	Building Supervisor I	2080	Unif Scale - 12 mos	010	6	\$40,224	Non-Ex
13837	1	Asst Building Supervisor	2080	Unif-Scale - A 12 mos	006	5	\$43,237	Non-Ex	1	Asst Building Supervisor	2080	Unif Scale - 12 mos	010	6	\$40,224	Non-Ex
13838	1	Asst Building Supervisor	2080	Unif-Scale - A 12 mos	006	5	\$43,237	Non-Ex	1	Building Supervisor I	2080	Unif Scale - 12 mos	010	6	\$40,224	Non-Ex
13839	1	Asst Building Supervisor	2080	Unif-Scale - A 12 mos	006	5	\$43,237	Non-Ex	1	Asst Building Supervisor	2080	Unif Scale - 12 mos	010	6	\$40,224	Non-Ex
13840	1	Asst Building Supervisor	2080	Unif-Scale - A 12 mos	006	5	\$43,237	Non-Ex	1	Asst Building Supervisor	2080	Unif Scale - 12 mos	010	6	\$40,224	Non-Ex
13841	1	Asst Building Supervisor	2080	Unif-Scale - A 12 mos	006	5	\$43,237	Non-Ex	1	Asst Building Supervisor	2080	Unif Scale - 12 mos	010	6	\$40,224	Non-Ex
13842	1	Warehouse Worker (B)	2080	Unif-Scale - A 12 mos	006	2	\$38,438	Non-Ex	1	Warehouse Worker (B)	2080	Unif Scale - 12 mos	010	3	\$35,759	Non-Ex
13843	1	Groundskeeper I (B)	2080	Unif-Scale - A 12 mos	006	2	\$38,438	Non-Ex	1	Groundskeeper I (B)	2080	Unif Scale - 12 mos	010	3	\$35,759	Non-Ex
13844	1	Building Supervisor I	2080	Unif-Scale - A 12 mos	006	2	\$38,438	Non-Ex	1	Building Supervisor I	2080	Unif Scale - 12 mos	010	3	\$35,759	Non-Ex
13845	1	Building Supervisor I	2080	Unif-Scale - A 12 mos	006	2	\$38,438	Non-Ex	1	Building Supervisor I	2080	Unif Scale - 12 mos	010	3	\$35,759	Non-Ex
13846	1	Asst Principal, ES	1752	Schl Bsd Admin - < 12 mos	001	7	\$103,661	Exempt	1	Asst Principal, ES	1752	Unif Scale - < 12 mos	025	14	\$96,435	Exempt
13847	1	Asst Principal, ES	1752	Schl Bsd Admin - < 12 mos	001	7	\$103,661	Exempt	1	Asst Principal, ES	1752	Unif Scale - < 12 mos	025	14	\$96,435	Exempt
13848	1	Asst Principal, ES	1752	Schl Bsd Admin - < 12 mos	001	7	\$103,661	Exempt	1	Asst Principal, ES	1752	Unif Scale - < 12 mos	025	14	\$96,435	Exempt
13849	1	Asst Principal, ES	1752	Schl Bsd Admin - < 12 mos	001	7	\$103,661	Exempt	1	Asst Principal, ES	1752	Unif Scale - < 12 mos	025	14	\$96,435	Exempt
13850	1	Asst Principal, ES	1752	Schl Bsd Admin - < 12 mos	001	7	\$103,661	Exempt	1	Asst Principal, ES	1752	Unif Scale - < 12 mos	025	14	\$96,435	Exempt
13851	1	Asst Principal, ES	1752	Schl Bsd Admin - < 12 mos	001	7	\$103,661	Exempt	1	Asst Principal, ES	1752	Unif Scale - < 12 mos	025	14	\$96,435	Exempt
13852	1	Asst Principal, ES	1752	Schl Bsd Admin - < 12 mos	001	7	\$103,661	Exempt	1	Asst Principal, ES	1752	Unif Scale - < 12 mos	025	14	\$96,435	Exempt
13853	1	Asst Principal, MS	1752	Schl Bsd Admin - < 12 mos	002	7	\$106,253	Exempt	1	Asst Principal, MS	1752	Unif Scale - < 12 mos	025	15	\$98,846	Exempt
13854	1	Asst Principal, HS	1752	Schl Bsd Admin - < 12 mos	003	6	\$106,253	Exempt	1	Asst Principal, HS	1752	Unif Scale - < 12 mos	025	15	\$98,846	Exempt
13855	1	Asst Principal, HS	1752	Schl Bsd Admin - < 12 mos	003	6	\$106,253	Exempt	1	Asst Principal, HS	1752	Unif Scale - < 12 mos	025	15	\$98,846	Exempt
13856	0.5	Food Services Worker	1464	Unif Scale - Sched H	002	2	\$10,614	Non-Ex	0.5	Food Services Worker	1504	Unif Scale - Sched H	002	1	\$9,873	Non-Ex
13857	1	Mathematics Teacher, HS	1552	TJ Teacher - < 12 mos	004	15	\$90,137	Exempt	1	Mathematics Teacher, HS	1552	TJ Teacher - < 12 mos	004	14	\$83,844	Exempt
13858	1	Preschool Teacher, Autism	1635	Teacher - < 12 mos	004	15	\$94,662	Exempt	1	Preschool Teacher, Autism	1635	Teacher - < 12 mos	004	14	\$88,053	Exempt
13859	1	Physical Therapist	1635	Teacher - < 12 mos	004	15	\$94,662	Exempt	1	Physical Therapist	1635	Teacher - < 12 mos	004	14	\$88,053	Exempt
13860	1	Career & Transition Teacher	1635	Teacher - < 12 mos	004	15	\$94,662	Exempt	1	Career & Transition Teacher	1635	Teacher - < 12 mos	004	14	\$88,053	Exempt

ID	FY19 Total FTE	FY19 Position Description	FY19 Annual Hours	FY19 Salary Scale Description	FY19 Grade	FY19 Step	FY19 Annual Salary	FY19 OT Status	FY18 Total FTE	FY18 Position Description	FY18 Annual Hours	FY18 Salary Scale Description	FY18 Grade	FY18 Step	FY18 Annual Salary	FY18 OT Status
14169	1	English Teacher, HS	1455	Teacher - < 12 mos	005	15	\$86,736	Exempt	1	English Teacher, HS	1455	Teacher - < 12 mos	005	14	\$80,673	Exempt
14170	1	English Teacher, HS	1455	Teacher - < 12 mos	005	15	\$86,736	Exempt	1	English Teacher, HS	1455	Teacher - < 12 mos	005	14	\$80,673	Exempt
14171	1	English Teacher, HS	1455	Teacher - < 12 mos	005	15	\$86,736	Exempt	1	English Teacher, HS	1455	Teacher - < 12 mos	005	14	\$80,673	Exempt
14172	1	English Teacher, HS	1455	Teacher - < 12 mos	005	15	\$86,736	Exempt	1	English Teacher, HS	1455	Teacher - < 12 mos	005	14	\$80,673	Exempt
14173	1	Art Teacher, HS	1455	Teacher - < 12 mos	005	15	\$86,736	Exempt	1	Art Teacher, HS	1455	Teacher - < 12 mos	005	14	\$80,673	Exempt
14174	1	ESOL Teacher, HS	1455	Teacher - < 12 mos	005	15	\$86,736	Exempt	1	ESOL Teacher, HS	1455	Teacher - < 12 mos	005	14	\$80,673	Exempt
14175	1	ESOL Teacher, HS	1455	Teacher - < 12 mos	005	15	\$86,736	Exempt	1	ESOL Teacher, HS	1455	Teacher - < 12 mos	005	14	\$80,673	Exempt
14176	1	Biology Teacher, HS	1455	Teacher - < 12 mos	005	15	\$86,736	Exempt	1	Biology Teacher, HS	1455	Teacher - < 12 mos	005	14	\$80,673	Exempt
14177	1	History & Soc Stud Teacher, HS	1455	Teacher - < 12 mos	005	15	\$86,736	Exempt	1	History & Soc Stud Teacher, HS	1455	Teacher - < 12 mos	005	14	\$80,673	Exempt
14178	1	History & Soc Stud Teacher, HS	1455	Teacher - < 12 mos	005	15	\$86,736	Exempt	1	History & Soc Stud Teacher, HS	1455	Teacher - < 12 mos	005	14	\$80,673	Exempt
14179	1	History & Soc Stud Teacher, HS	1455	Teacher - < 12 mos	005	15	\$86,736	Exempt	1	History & Soc Stud Teacher, HS	1455	Teacher - < 12 mos	005	14	\$80,673	Exempt
14180	1	History & Soc Stud Teacher, HS	1455	Teacher - < 12 mos	005	15	\$86,736	Exempt	1	History & Soc Stud Teacher, HS	1455	Teacher - < 12 mos	005	14	\$80,673	Exempt
14181	1	History & Soc Stud Teacher, HS	1455	Teacher - < 12 mos	005	15	\$86,736	Exempt	1	History & Soc Stud Teacher, HS	1455	Teacher - < 12 mos	005	14	\$80,673	Exempt
14182	1	History & Soc Stud Teacher, HS	1455	Teacher - < 12 mos	005	15	\$86,736	Exempt	1	History & Soc Stud Teacher, HS	1455	Teacher - < 12 mos	005	14	\$80,673	Exempt
14183	1	Business & IT Teacher, HS	1455	Teacher - < 12 mos	005	15	\$86,736	Exempt	1	Business & IT Teacher, HS	1455	Teacher - < 12 mos	005	14	\$80,673	Exempt
14184	1	Business & IT Teacher, HS	1455	Teacher - < 12 mos	005	15	\$86,736	Exempt	1	Business & IT Teacher, HS	1455	Teacher - < 12 mos	005	14	\$80,673	Exempt
14185	1	Asst Dir, Student Activities, HS	1455	Teacher - < 12 mos	005	15	\$86,736	Exempt	1	Asst Dir, Student Activities, HS	1455	Teacher - < 12 mos	005	14	\$80,673	Exempt
14186	1	Learning Disabs Teacher, ES	1455	Teacher - < 12 mos	005	15	\$86,736	Exempt	1	Learning Disabs Teacher, ES	1455	Teacher - < 12 mos	005	14	\$80,673	Exempt
14187	1	Learning Disabs Teacher, MS/HS	1455	Teacher - < 12 mos	005	15	\$86,736	Exempt	1	Learning Disabs Teacher, MS/HS	1455	Teacher - < 12 mos	005	14	\$80,673	Exempt
14188	1	Learning Disabs Teacher, MS/HS	1455	Teacher - < 12 mos	005	15	\$86,736	Exempt	1	Learning Disabs Teacher, MS/HS	1455	Teacher - < 12 mos	005	14	\$80,673	Exempt
14189	1	Learning Disabs Teacher, MS/HS	1455	Teacher - < 12 mos	005	15	\$86,736	Exempt	1	Learning Disabs Teacher, MS/HS	1455	Teacher - < 12 mos	005	14	\$80,673	Exempt
14190	1	Learning Disabs Teacher, MS/HS	1455	Teacher - < 12 mos	005	15	\$86,736	Exempt	1	Learning Disabs Teacher, MS/HS	1455	Teacher - < 12 mos	005	14	\$80,673	Exempt
14191	1	Independent Living Skills Teacher	1455	Teacher - < 12 mos	005	15	\$86,736	Exempt	1	Independent Living Skills Teacher	1455	Teacher - < 12 mos	005	14	\$80,673	Exempt
14192	1	Multiple Disabs Teacher	1455	Teacher - < 12 mos	005	15	\$86,736	Exempt	1	Learning Disabs Teacher, ES	1455	Teacher - < 12 mos	005	14	\$80,673	Exempt
14193	1	Multiple Disabs Teacher	1455	Teacher - < 12 mos	005	15	\$86,736	Exempt	1	Learning Disabs Teacher, MS/HS	1455	Teacher - < 12 mos	005	14	\$80,673	Exempt
14194	1	Multiple Disabs Teacher	1455	Teacher - < 12 mos	005	15	\$86,736	Exempt	1	Multiple Disabs Teacher	1455	Teacher - < 12 mos	005	14	\$80,673	Exempt
14195	1	Multiple Disabs Teacher	1455	Teacher - < 12 mos	005	15	\$86,736	Exempt	1	Multiple Disabs Teacher	1455	Teacher - < 12 mos	005	14	\$80,673	Exempt
14196	1	Multiple Disabs Teacher	1455	Teacher - < 12 mos	005	15	\$86,736	Exempt	1	Intellectual Disabs Teacher	1455	Teacher - < 12 mos	005	14	\$80,673	Exempt
14197	1	Multiple Disabs Teacher	1455	Teacher - < 12 mos	005	15	\$86,736	Exempt	1	Multiple Disabs Teacher	1455	Teacher - < 12 mos	005	14	\$80,673	Exempt
14198	1	Resource Teacher, HS	1560	Teacher - < 12 mos	005	15	\$92,996	Exempt	1	Systems of Supp Advisor	1560	Teacher - < 12 mos	005	14	\$86,495	Exempt
14199	1	Intellectual Disabs Teacher	1560	Teacher - < 12 mos	005	15	\$92,996	Exempt	1	Intellectual Disabs Teacher	1560	Teacher - < 12 mos	005	14	\$86,495	Exempt
14200	1	Fam & Student Ombudsman	2080	Unif-Scale - C 12 mos	006	15	\$154,110	Exempt	1	Principal, ES	2080	Unif Scale - 12 mos	030	20	\$143,331	Exempt
14201	1	Asst Principal, HS	1752	Schl Bsd Admin - < 12 mos	003	7	\$109,441	Exempt	1	Asst Principal, HS	1752	Unif Scale - < 12 mos	027	13	\$101,782	Exempt
14202	1	Asst Principal, Alt High School	1752	Schl Bsd Admin - < 12 mos	003	6	\$106,253	Exempt	1	Asst Principal, Alt High School	1752	Unif Scale - < 12 mos	027	12	\$98,817	Exempt
14203	1	Student Information Asst I/II	1712	Unif-Scale - A < 12 mos	006	13	\$51,346	Non-Ex	1	Student Information Asst I/II	1712	Unif Scale - < 12 mos	010	15	\$47,748	Non-Ex
14204	1	Student Information Asst I/II	1712	Unif-Scale - A < 12 mos	006	13	\$51,346	Non-Ex	1	Student Information Asst I/II	1712	Unif Scale - < 12 mos	010	15	\$47,748	Non-Ex
14205	1	Student Information Asst I/II	1712	Unif-Scale - A < 12 mos	006	13	\$51,346	Non-Ex	1	Student Information Asst I/II	1712	Unif Scale - < 12 mos	010	15	\$47,748	Non-Ex
14206	1	Student Information Asst I/II	1712	Unif-Scale - A < 12 mos	006	13	\$51,346	Non-Ex	1	Student Information Asst I/II	1712	Unif Scale - < 12 mos	010	15	\$47,748	Non-Ex
14207	1	Student Information Asst I/II	1712	Unif-Scale - A < 12 mos	006	14	\$52,630	Non-Ex	1	Student Information Asst I/II	1712	Unif Scale - < 12 mos	010	16	\$48,942	Non-Ex
14208	1	Student Information Asst I/II	1712	Unif-Scale - A < 12 mos	006	14	\$52,630	Non-Ex	1	Student Information Asst I/II	1712	Unif Scale - < 12 mos	010	16	\$48,942	Non-Ex
14209	1	Student Information Asst I/II	1712	Unif-Scale - A < 12 mos	006	14	\$52,630	Non-Ex	1	Student Information Asst I/II	1712	Unif Scale - < 12 mos	010	16	\$48,942	Non-Ex
14210	1	Student Information Asst I/II	1712	Unif-Scale - A < 12 mos	006	14	\$52,630	Non-Ex	1	Student Information Asst I/II	1712	Unif Scale - < 12 mos	010	16	\$48,942	Non-Ex
14211	1	Student Information Asst I/II	1712	Unif-Scale - A < 12 mos	006	14	\$52,630	Non-Ex	1	Student Information Asst I/II	1712	Unif Scale - < 12 mos	010	16	\$48,942	Non-Ex
14212	0.5	Music Teacher, MS	1455	Teacher - < 12 mos	007	15	\$44,467	Exempt	0.5	Music Teacher, MS	1455	Teacher - < 12 mos	005	15	\$41,350	Exempt

ID	FY19 Total FTE	FY19 Position Description	FY19 Annual Hours	FY19 Salary Scale Description	FY19 Grade	FY19 Step	FY19 Annual Salary	FY19 OT Status	FY18 Total FTE	FY18 Position Description	FY18 Annual Hours	FY18 Salary Scale Description	FY18 Grade	FY18 Step	FY18 Annual Salary	FY18 OT Status
14213	1	Music Teacher, ES	1455	Teacher - < 12 mos	003	14	\$73,787	Exempt	1	Music Teacher, ES	1455	Teacher - < 12 mos	002	13	\$68,609	Exempt
14214	1	Multiple Disabs Teacher	1455	Teacher - < 12 mos	003	14	\$73,787	Exempt	1	Multiple Disabs Teacher	1455	Teacher - < 12 mos	002	13	\$68,609	Exempt
14215	1	Asst Principal, HS	1752	Schl Bsd Admin - < 12 mos	003	2	\$92,598	Exempt	1	Asst Principal, HS	1752	Unif Scale - < 12 mos	025	10	\$86,099	Exempt
14216	1	Asst Principal, HS	1752	Schl Bsd Admin - < 12 mos	003	2	\$92,598	Exempt	1	Asst Principal, HS	1752	Unif Scale - < 12 mos	025	10	\$86,099	Exempt
14217	1	Asst Principal, HS	1752	Schl Bsd Admin - < 12 mos	003	2	\$92,598	Exempt	1	Asst Principal, HS	1752	Unif Scale - < 12 mos	025	10	\$86,099	Exempt
14218	1	Security System Monitor (B)	2080	Unif-Scale - A 12 mos	007	12	\$56,987	Non-Ex	1	Warehouse Worker/Driver I/II	2080	Unif Scale - 12 mos	012	12	\$52,986	Non-Ex
14219	1	HVAC Apprentice I/II	2080	Unif-Scale - A 12 mos	007	2	\$40,014	Non-Ex	1	Preventive Maint Techn	2080	Unif Scale - 12 mos	012	2	\$37,204	Non-Ex
14220	1	Head Librarian, MS	1485	Teacher - < 12 mos	005	21	\$99,061	Exempt	1	Librarian, MS	1455	Teacher - < 12 mos	005	20	\$92,096	Exempt
14221	1	Test Distribution Center Aide I/II/III	2080	Unif-Scale - A 12 mos	007	4	\$43,279	Non-Ex	1	Test Distribution Center Aide I/II/III	2080	Unif Scale - 12 mos	011	5	\$40,232	Non-Ex
14222	1	Transp Asst I/II/III	2080	Unif-Scale - A 12 mos	007	2	\$40,014	Non-Ex	1	Transp Asst I/II/III	2080	Unif Scale - 12 mos	011	3	\$37,196	Non-Ex
14223	1	Edal Spec, School Counseling Servs	2080	Unif-Scale - B 12 mos	007	9	\$100,448	Exempt	1	Edal Spec, School Counseling Servs	2080	Unif Scale - 12 mos	025	10	\$93,372	Exempt
14224	1	Edal Spec, Instrctnal Tech	2080	Unif-Scale - B 12 mos	007	9	\$100,448	Exempt	1	Edal Spec, Instrctnal Tech	2080	Unif Scale - 12 mos	025	10	\$93,372	Exempt
14225	1	Edal Spec, ACE Adult ESOL	2080	Unif-Scale - B 12 mos	007	9	\$100,448	Exempt	1	Edal Spec, ACE Adult ESOL	2080	Unif Scale - 12 mos	025	10	\$93,372	Exempt
14226	1	Edal Spec, World Langs	2080	Unif-Scale - B 12 mos	007	9	\$100,448	Exempt	1	Edal Spec, World Langs	2080	Unif Scale - 12 mos	025	10	\$93,372	Exempt
14227	1	Edal Spec, Learning Innovation	2080	Unif-Scale - B 12 mos	007	9	\$100,448	Exempt	1	Edal Spec, Learning Innovation	2080	Unif Scale - 12 mos	025	10	\$93,372	Exempt
14228	1	Edal Spec, ESOL	2080	Unif-Scale - B 12 mos	007	9	\$100,448	Exempt	1	Edal Spec, ESOL	2080	Unif Scale - 12 mos	025	10	\$93,372	Exempt
14229	1	Edal Spec, Adapted Curric	2080	Unif-Scale - B 12 mos	007	9	\$100,448	Exempt	1	Edal Spec, Adapted Curric	2080	Unif Scale - 12 mos	025	10	\$93,372	Exempt
14230	1	Edal Spec, Pyramid Procedural Supp	2080	Unif-Scale - B 12 mos	007	9	\$100,448	Exempt	1	Edal Spec, Pyramid Procedural Supp	2080	Unif Scale - 12 mos	025	10	\$93,372	Exempt
14231	1	Edal Spec, Theatre Arts	2080	Unif-Scale - B 12 mos	007	9	\$100,448	Exempt	1	Edal Spec, Theatre Arts	2080	Unif Scale - 12 mos	025	10	\$93,372	Exempt
14232	1	Edal Spec, Title I	2080	Unif-Scale - B 12 mos	007	9	\$100,448	Exempt	1	Edal Spec, Title I	2080	Unif Scale - 12 mos	025	10	\$93,372	Exempt
14233	1	Research & Improvement Spec	2080	Unif-Scale - B 12 mos	007	9	\$100,448	Exempt	1	Research & Improvement Spec	2080	Unif Scale - 12 mos	025	10	\$93,372	Exempt
14234	1	Senior Tech Supp Spec	2080	Unif-Scale - B 12 mos	007	9	\$100,448	Exempt	1	Senior Tech Supp Spec	2080	Unif Scale - 12 mos	025	10	\$93,372	Exempt
14235	1	Network Analyst	2080	Unif-Scale - B 12 mos	007	9	\$100,448	Exempt	1	Network Analyst	2080	Unif Scale - 12 mos	025	10	\$93,372	Exempt
14236	1	Student Information Analyst I/II	2080	Unif-Scale - B 12 mos	007	9	\$100,448	Exempt	1	Student Information Analyst I/II	2080	Unif Scale - 12 mos	025	10	\$93,372	Exempt
14237	1	Mgr, Transp Operations	2080	Unif-Scale - B 12 mos	007	9	\$100,448	Exempt	1	Mgr, Transp Operations	2080	Unif Scale - 12 mos	025	10	\$93,372	Exempt
14238	0.667	Arabic Lang Teacher, HS	1455	Teacher - < 12 mos	002	11	\$45,452	Exempt	0.667	Arabic Lang Teacher, HS	1455	Teacher - < 12 mos	002	10	\$42,238	Exempt
14239	1	Kindergarten Teacher, ES	1455	Teacher - < 12 mos	002	11	\$68,145	Exempt	1	Kindergarten Teacher, ES	1455	Teacher - < 12 mos	002	10	\$63,325	Exempt
14240	1	ESOL Teacher, ES	1455	Teacher - < 12 mos	002	11	\$68,145	Exempt	1	ESOL Teacher, ES	1455	Teacher - < 12 mos	002	10	\$63,325	Exempt
14241	1	Gifted Ed Center Teacher, ES	1455	Teacher - < 12 mos	002	11	\$68,145	Exempt	1	Gifted Ed Center Teacher, ES	1455	Teacher - < 12 mos	002	10	\$63,325	Exempt
14242	1	Grades 1-3 Teacher, ES	1455	Teacher - < 12 mos	002	11	\$68,145	Exempt	1	Grades 1-3 Teacher, ES	1455	Teacher - < 12 mos	002	10	\$63,325	Exempt
14243	1	Grades 1-3 Teacher, ES	1455	Teacher - < 12 mos	002	11	\$68,145	Exempt	1	Grades 1-3 Teacher, ES	1455	Teacher - < 12 mos	002	10	\$63,325	Exempt
14244	1	Grades 1-3 Teacher, ES	1455	Teacher - < 12 mos	002	11	\$68,145	Exempt	1	Grades 1-3 Teacher, ES	1455	Teacher - < 12 mos	002	10	\$63,325	Exempt
14245	1	Grades 1-3 Teacher, ES	1455	Teacher - < 12 mos	002	11	\$68,145	Exempt	1	Grades 1-3 Teacher, ES	1455	Teacher - < 12 mos	002	10	\$63,325	Exempt
14246	1	Grades 1-3 Teacher, ES	1455	Teacher - < 12 mos	002	11	\$68,145	Exempt	1	Grades 1-3 Teacher, ES	1455	Teacher - < 12 mos	002	10	\$63,325	Exempt
14247	1	Grades 4-6 Teacher, ES	1455	Teacher - < 12 mos	002	11	\$68,145	Exempt	1	Grades 4-6 Teacher, ES	1455	Teacher - < 12 mos	002	10	\$63,325	Exempt
14248	1	Grades 4-6 Teacher, ES	1455	Teacher - < 12 mos	002	11	\$68,145	Exempt	1	Grades 4-6 Teacher, ES	1455	Teacher - < 12 mos	002	10	\$63,325	Exempt
14249	1	Grades 4-6 Teacher, ES	1455	Teacher - < 12 mos	002	11	\$68,145	Exempt	1	Grades 4-6 Teacher, ES	1455	Teacher - < 12 mos	002	10	\$63,325	Exempt
14250	1	Grades 4-6 Teacher, ES	1455	Teacher - < 12 mos	002	11	\$68,145	Exempt	1	Grades 4-6 Teacher, ES	1455	Teacher - < 12 mos	002	10	\$63,325	Exempt
14251	1	Grades 4-6 Teacher, ES	1455	Teacher - < 12 mos	002	11	\$68,145	Exempt	1	Grades 4-6 Teacher, ES	1455	Teacher - < 12 mos	002	10	\$63,325	Exempt
14252	1	Art Teacher, HS	1455	Teacher - < 12 mos	002	11	\$68,145	Exempt	1	Art Teacher, HS	1455	Teacher - < 12 mos	002	10	\$63,325	Exempt
14253	1	History & Soc Stud Teacher, HS	1455	Teacher - < 12 mos	002	11	\$68,145	Exempt	1	History & Soc Stud Teacher, HS	1455	Teacher - < 12 mos	002	10	\$63,325	Exempt
14254	1	Business & IT Teacher, HS	1455	Teacher - < 12 mos	002	11	\$68,145	Exempt	1	Business & IT Teacher, HS	1455	Teacher - < 12 mos	002	10	\$63,325	Exempt
14255	1	Emotional Disabs Teacher	1455	Teacher - < 12 mos	002	11	\$68,145	Exempt	1	Emotional Disabs Teacher	1455	Teacher - < 12 mos	002	10	\$63,325	Exempt
14256	1	Gifted Ed Center Teacher, ES	1455	Teacher - < 12 mos	005	22	\$98,525	Exempt	1	Gifted Ed Center Teacher, ES	1455	Teacher - < 12 mos	004	21	\$91,555	Exempt

ID	FY19 Total FTE	FY19 Position Description	FY19 Annual Hours	FY19 Salary Scale Description	FY19 Grade	FY19 Step	FY19 Annual Salary	FY19 OT Status	FY18 Total FTE	FY18 Position Description	FY18 Annual Hours	FY18 Salary Scale Description	FY18 Grade	FY18 Step	FY18 Annual Salary	FY18 OT Status
14257	1	English Teacher, HS	1455	Teacher - < 12 mos	005	22	\$98,525	Exempt	1	English Teacher, HS	1455	Teacher - < 12 mos	004	21	\$91,555	Exempt
14258	1	Mathematics Teacher, HS	1455	Teacher - < 12 mos	005	22	\$98,525	Exempt	1	Mathematics Teacher, HS	1455	Teacher - < 12 mos	004	21	\$91,555	Exempt
14259	1	IB Coordination Teacher, HS	1455	Teacher - < 12 mos	005	22	\$98,525	Exempt	1	IB Coordination Teacher, HS	1455	Teacher - < 12 mos	004	21	\$91,555	Exempt
14260	1	Learning Disabs Teacher, MS/HS	1455	Teacher - < 12 mos	005	22	\$98,525	Exempt	1	Learning Disabs Teacher, MS/HS	1455	Teacher - < 12 mos	004	21	\$91,555	Exempt
14261	1	Safety & Security Asst	1402.5	Unif-Scale - A < 12 mos	007	14	\$44,883	Non-Ex	1	Safety & Security Asst	1402.5	Unif Scale - < 12 mos	011	16	\$41,706	Non-Ex
14262	1	Safety & Security Asst	1402.5	Unif-Scale - A < 12 mos	007	14	\$44,883	Non-Ex	1	Safety & Security Asst	1402.5	Unif Scale - < 12 mos	011	16	\$41,706	Non-Ex
14263	1	Safety & Security Asst	1402.5	Unif-Scale - A < 12 mos	007	14	\$44,883	Non-Ex	1	Safety & Security Asst	1402.5	Unif Scale - < 12 mos	011	16	\$41,706	Non-Ex
14264	1	Safety & Security Asst	1402.5	Unif-Scale - A < 12 mos	007	14	\$44,883	Non-Ex	1	Safety & Security Asst	1402.5	Unif Scale - < 12 mos	011	16	\$41,706	Non-Ex
14265	1	Safety & Security Asst	1402.5	Unif-Scale - A < 12 mos	007	14	\$44,883	Non-Ex	1	Safety & Security Asst	1402.5	Unif Scale - < 12 mos	011	16	\$41,706	Non-Ex
14266	1	Safety & Security Asst	1402.5	Unif-Scale - A < 12 mos	007	14	\$44,883	Non-Ex	1	Safety & Security Asst	1402.5	Unif Scale - < 12 mos	011	16	\$41,706	Non-Ex
14267	1	Safety & Security Asst	1402.5	Unif-Scale - A < 12 mos	007	14	\$44,883	Non-Ex	1	Safety & Security Asst	1402.5	Unif Scale - < 12 mos	011	16	\$41,706	Non-Ex
14268	1	Safety & Security Asst	1402.5	Unif-Scale - A < 12 mos	007	14	\$44,883	Non-Ex	1	Safety & Security Asst	1402.5	Unif Scale - < 12 mos	011	16	\$41,706	Non-Ex
14269	1	Safety & Security Asst	1402.5	Unif-Scale - A < 12 mos	007	14	\$44,883	Non-Ex	1	Safety & Security Asst	1402.5	Unif Scale - < 12 mos	011	16	\$41,706	Non-Ex
14270	1	Safety & Security Asst	1402.5	Unif-Scale - A < 12 mos	007	14	\$44,883	Non-Ex	1	Safety & Security Asst	1402.5	Unif Scale - < 12 mos	011	16	\$41,706	Non-Ex
14271	1	Industrial Electrician Apprentice I/II	2080	Unif-Scale - A 12 mos	007	3	\$41,614	Non-Ex	1	Industrial Electrician Apprentice I/II	2080	Unif Scale - 12 mos	009	6	\$38,668	Non-Ex
14272	1	Safety & Security Asst	1402.5	Unif-Scale - A < 12 mos	007	13	\$43,788	Non-Ex	1	Safety & Security Asst	1402.5	Unif Scale - < 12 mos	011	15	\$40,688	Non-Ex
14273	1	Safety & Security Asst	1402.5	Unif-Scale - A < 12 mos	007	13	\$43,788	Non-Ex	1	Safety & Security Asst	1402.5	Unif Scale - < 12 mos	011	15	\$40,688	Non-Ex
14274	1	Safety & Security Asst	1402.5	Unif-Scale - A < 12 mos	007	13	\$43,788	Non-Ex	1	Safety & Security Asst	1402.5	Unif Scale - < 12 mos	011	15	\$40,688	Non-Ex
14275	1	Safety & Security Asst	1402.5	Unif-Scale - A < 12 mos	007	13	\$43,788	Non-Ex	1	Safety & Security Asst	1402.5	Unif Scale - < 12 mos	011	15	\$40,688	Non-Ex
14276	1	Safety & Security Asst	1402.5	Unif-Scale - A < 12 mos	007	13	\$43,788	Non-Ex	1	Safety & Security Asst	1402.5	Unif Scale - < 12 mos	011	15	\$40,688	Non-Ex
14277	1	Safety & Security Asst	1402.5	Unif-Scale - A < 12 mos	007	13	\$43,788	Non-Ex	1	Safety & Security Asst	1402.5	Unif Scale - < 12 mos	011	15	\$40,688	Non-Ex
14278	1	Safety & Security Asst	1402.5	Unif-Scale - A < 12 mos	007	13	\$43,788	Non-Ex	1	Safety & Security Asst	1402.5	Unif Scale - < 12 mos	011	15	\$40,688	Non-Ex
14279	1	Safety & Security Asst	1402.5	Unif-Scale - A < 12 mos	007	13	\$43,788	Non-Ex	1	Safety & Security Asst	1402.5	Unif Scale - < 12 mos	011	15	\$40,688	Non-Ex
14280	1	Safety & Security Asst	1402.5	Unif-Scale - A < 12 mos	007	13	\$43,788	Non-Ex	1	Safety & Security Asst	1402.5	Unif Scale - < 12 mos	011	15	\$40,688	Non-Ex
14281	1	Safety & Security Asst	1402.5	Unif-Scale - A < 12 mos	007	13	\$43,788	Non-Ex	1	Safety & Security Asst	1402.5	Unif Scale - < 12 mos	011	15	\$40,688	Non-Ex
14282	1	Safety & Security Asst	1402.5	Unif-Scale - A < 12 mos	007	13	\$43,788	Non-Ex	1	Safety & Security Asst	1402.5	Unif Scale - < 12 mos	011	15	\$40,688	Non-Ex
14283	1	Safety & Security Asst	1402.5	Unif-Scale - A < 12 mos	007	13	\$43,788	Non-Ex	1	Safety & Security Asst	1402.5	Unif Scale - < 12 mos	011	15	\$40,688	Non-Ex
14284	1	School Counselor, MS	1522.5	Teacher - < 12 mos	005	13	\$85,784	Exempt	1	School Counselor, HS	1522.5	Teacher - < 12 mos	005	12	\$79,710	Exempt
14285	1	School Counselor, HS	1522.5	Teacher - < 12 mos	005	13	\$85,784	Exempt	1	School Counselor, HS	1522.5	Teacher - < 12 mos	005	12	\$79,710	Exempt
14286	1	Head Librarian, HS	1522.5	Teacher - < 12 mos	005	13	\$85,784	Exempt	1	Head Librarian, HS	1522.5	Teacher - < 12 mos	005	12	\$79,710	Exempt
14287	1	Behavior Mngmnt Teacher	1635	Teacher - < 12 mos	005	13	\$92,123	Exempt	1	Behavior Mngmnt Teacher	1635	Teacher - < 12 mos	005	12	\$85,600	Exempt
14288	1	Tech Resource Teacher, Spec Ed	1635	Teacher - < 12 mos	005	13	\$92,123	Exempt	1	Tech Resource Teacher, Spec Ed	1635	Teacher - < 12 mos	005	12	\$85,600	Exempt
14289	1	Music Teacher, ES	1455	Teacher - < 12 mos	005	13	\$81,981	Exempt	1	Music Teacher, ES	1455	Teacher - < 12 mos	005	12	\$76,176	Exempt
14290	1	School Counselor, ES	1455	Teacher - < 12 mos	005	13	\$81,981	Exempt	1	School Counselor, ES	1455	Teacher - < 12 mos	005	12	\$76,176	Exempt
14291	1	Reading Teacher, ES	1455	Teacher - < 12 mos	005	13	\$81,981	Exempt	1	Reading Teacher, ES	1455	Teacher - < 12 mos	005	12	\$76,176	Exempt
14292	1	Reading Teacher, ES	1455	Teacher - < 12 mos	005	13	\$81,981	Exempt	1	Reading Teacher, ES	1455	Teacher - < 12 mos	005	12	\$76,176	Exempt
14293	1	Librarian, ES	1455	Teacher - < 12 mos	005	13	\$81,981	Exempt	1	Librarian, ES	1455	Teacher - < 12 mos	005	12	\$76,176	Exempt
14294	1	Librarian, ES	1455	Teacher - < 12 mos	005	13	\$81,981	Exempt	1	Librarian, ES	1455	Teacher - < 12 mos	005	12	\$76,176	Exempt
14295	1	Librarian, ES	1455	Teacher - < 12 mos	005	13	\$81,981	Exempt	1	Librarian, ES	1455	Teacher - < 12 mos	005	12	\$76,176	Exempt
14296	1	ESOL Teacher, ES	1455	Teacher - < 12 mos	005	13	\$81,981	Exempt	1	ESOL Teacher, ES	1455	Teacher - < 12 mos	005	12	\$76,176	Exempt
14297	1	ESOL Teacher, ES	1455	Teacher - < 12 mos	005	13	\$81,981	Exempt	1	ESOL Teacher, ES	1455	Teacher - < 12 mos	005	12	\$76,176	Exempt
14298	1	ESOL Teacher, ES	1455	Teacher - < 12 mos	005	13	\$81,981	Exempt	1	ESOL Teacher, ES	1455	Teacher - < 12 mos	005	12	\$76,176	Exempt
14299	1	ESOL Teacher, ES	1455	Teacher - < 12 mos	005	13	\$81,981	Exempt	1	ESOL Teacher, ES	1455	Teacher - < 12 mos	005	12	\$76,176	Exempt
14300	1	ESOL Teacher, ES	1455	Teacher - < 12 mos	005	13	\$81,981	Exempt	1	ESOL Teacher, ES	1455	Teacher - < 12 mos	005	12	\$76,176	Exempt

ID	FY19 Total FTE	FY19 Position Description	FY19 Annual Hours	FY19 Salary Scale Description	FY19 Grade	FY19 Step	FY19 Annual Salary	FY19 OT Status	FY18 Total FTE	FY18 Position Description	FY18 Annual Hours	FY18 Salary Scale Description	FY18 Grade	FY18 Step	FY18 Annual Salary	FY18 OT Status
14829	1	Lab Tech Teacher, HS	1552	TJ Teacher - < 12 mos	004	13	\$85,172	Exempt	1	Lab Tech Teacher, HS	1552	TJ Teacher - < 12 mos	004	12	\$79,128	Exempt
14830	0.8	Art Teacher, ES	1455	Teacher - < 12 mos	004	13	\$63,680	Exempt	0.8	Art Teacher, ES	1455	Teacher - < 12 mos	004	12	\$59,161	Exempt
14831	1	Custodian I	2080	Unif-Scale - A 12 mos	001	9	\$40,781	Non-Ex	1	Custodian I	2080	Unif Scale - 12 mos	005	10	\$37,887	Non-Ex
14832	1	Custodian I	2080	Unif-Scale - A 12 mos	001	9	\$40,781	Non-Ex	1	Custodian I	2080	Unif Scale - 12 mos	005	10	\$37,887	Non-Ex
14833	1	Custodian I	2080	Unif-Scale - A 12 mos	001	9	\$40,781	Non-Ex	1	Custodian I	2080	Unif Scale - 12 mos	005	10	\$37,887	Non-Ex
14834	1	Custodian I	2080	Unif-Scale - A 12 mos	001	9	\$40,781	Non-Ex	1	Custodian I	2080	Unif Scale - 12 mos	005	10	\$37,887	Non-Ex
14835	1	Custodian I	2080	Unif-Scale - A 12 mos	001	9	\$40,781	Non-Ex	1	Custodian I	2080	Unif Scale - 12 mos	005	10	\$37,887	Non-Ex
14836	1	Custodian I	2080	Unif-Scale - A 12 mos	001	9	\$40,781	Non-Ex	1	Custodian I	2080	Unif Scale - 12 mos	005	10	\$37,887	Non-Ex
14837	1	Custodian I	2080	Unif-Scale - A 12 mos	001	9	\$40,781	Non-Ex	1	Custodian I	2080	Unif Scale - 12 mos	005	10	\$37,887	Non-Ex
14838	1	Custodian I	2080	Unif-Scale - A 12 mos	001	9	\$40,781	Non-Ex	1	Custodian I	2080	Unif Scale - 12 mos	005	10	\$37,887	Non-Ex
14839	1	Custodian I	2080	Unif-Scale - A 12 mos	001	9	\$40,781	Non-Ex	1	Custodian I	2080	Unif Scale - 12 mos	005	10	\$37,887	Non-Ex
14840	1	Custodian I	2080	Unif-Scale - A 12 mos	001	9	\$40,781	Non-Ex	1	Custodian I	2080	Unif Scale - 12 mos	005	10	\$37,887	Non-Ex
14841	1	Custodian I	2080	Unif-Scale - A 12 mos	001	9	\$40,781	Non-Ex	1	Custodian I	2080	Unif Scale - 12 mos	005	10	\$37,887	Non-Ex
14842	1	Custodian I	2080	Unif-Scale - A 12 mos	001	9	\$40,781	Non-Ex	1	Custodian I	2080	Unif Scale - 12 mos	005	10	\$37,887	Non-Ex
14843	1	Custodian I	2080	Unif-Scale - A 12 mos	001	9	\$40,781	Non-Ex	1	Custodian I	2080	Unif Scale - 12 mos	005	10	\$37,887	Non-Ex
14844	1	Custodian I	2080	Unif-Scale - A 12 mos	001	9	\$40,781	Non-Ex	1	Custodian I	2080	Unif Scale - 12 mos	005	10	\$37,887	Non-Ex
14845	1	Custodian I	2080	Unif-Scale - A 12 mos	001	9	\$40,781	Non-Ex	1	Custodian I	2080	Unif Scale - 12 mos	005	10	\$37,887	Non-Ex
14846	1	Custodian I	2080	Unif-Scale - A 12 mos	001	9	\$40,781	Non-Ex	1	Custodian I	2080	Unif Scale - 12 mos	005	10	\$37,887	Non-Ex
14847	1	Custodian I	2080	Unif-Scale - A 12 mos	001	9	\$40,781	Non-Ex	1	Custodian I	2080	Unif Scale - 12 mos	005	10	\$37,887	Non-Ex
14848	1	Custodian I	2080	Unif-Scale - A 12 mos	001	9	\$40,781	Non-Ex	1	Custodian I	2080	Unif Scale - 12 mos	005	10	\$37,887	Non-Ex
14849	1	School Counselor, MS	1522.5	Teacher - < 12 mos	004	13	\$83,293	Exempt	1	School Counselor, MS	1522.5	Teacher - < 12 mos	004	12	\$77,382	Exempt
14850	1	School Counselor, HS	1522.5	Teacher - < 12 mos	004	13	\$83,293	Exempt	1	School Counselor, HS	1522.5	Teacher - < 12 mos	004	12	\$77,382	Exempt
14851	1	School Counselor, HS	1522.5	Teacher - < 12 mos	004	13	\$83,293	Exempt	1	School Counselor, HS	1522.5	Teacher - < 12 mos	004	12	\$77,382	Exempt
14852	1	School Counselor, HS	1522.5	Teacher - < 12 mos	004	13	\$83,293	Exempt	1	School Counselor, HS	1522.5	Teacher - < 12 mos	004	12	\$77,382	Exempt
14853	1	School Counselor, HS	1522.5	Teacher - < 12 mos	004	13	\$83,293	Exempt	1	School Counselor, HS	1522.5	Teacher - < 12 mos	004	12	\$77,382	Exempt
14854	1	School Counselor, HS	1522.5	Teacher - < 12 mos	004	13	\$83,293	Exempt	1	School Counselor, HS	1522.5	Teacher - < 12 mos	004	12	\$77,382	Exempt
14855	1	School Counselor, HS	1522.5	Teacher - < 12 mos	004	13	\$83,293	Exempt	1	School Counselor, HS	1522.5	Teacher - < 12 mos	004	12	\$77,382	Exempt
14856	1	Head Librarian, HS	1522.5	Teacher - < 12 mos	004	13	\$83,293	Exempt	1	Head Librarian, HS	1522.5	Teacher - < 12 mos	004	12	\$77,382	Exempt
14857	1	Bus Coopertiv Office Ed Teacher, HS	1522.5	Teacher - < 12 mos	004	13	\$83,293	Exempt	1	Bus Coopertiv Office Ed Teacher, HS	1522.5	Teacher - < 12 mos	004	12	\$77,382	Exempt
14858	1	Marketing Ed Teacher, HS	1522.5	Teacher - < 12 mos	004	13	\$83,293	Exempt	1	Marketing Ed Teacher, HS	1522.5	Teacher - < 12 mos	004	12	\$77,382	Exempt
14859	1	Resource Teacher, ES	1635	Teacher - < 12 mos	004	13	\$89,448	Exempt	1	Resource Teacher, ES	1635	Teacher - < 12 mos	004	12	\$83,100	Exempt
14860	1	Gifted Ed Teacher, ES	1635	Teacher - < 12 mos	004	13	\$89,448	Exempt	1	Gifted Ed Teacher, ES	1635	Teacher - < 12 mos	004	12	\$83,100	Exempt
14861	1	Behavior Mngmnt Teacher	1635	Teacher - < 12 mos	004	13	\$89,448	Exempt	1	Behavior Mngmnt Teacher	1635	Teacher - < 12 mos	004	12	\$83,100	Exempt
14862	1	Career & Transition Teacher	1635	Teacher - < 12 mos	004	13	\$89,448	Exempt	1	Career & Transition Teacher	1635	Teacher - < 12 mos	004	12	\$83,100	Exempt
14863	1	Tech Resource Teacher, Spec Ed	1635	Teacher - < 12 mos	004	13	\$89,448	Exempt	1	Tech Resource Teacher, Spec Ed	1635	Teacher - < 12 mos	004	12	\$83,100	Exempt
14864	1	Instrctnal Coach	1635	Teacher - < 12 mos	004	13	\$89,448	Exempt	1	Instrctnal Coach	1635	Teacher - < 12 mos	004	12	\$83,100	Exempt
14865	1	Instrctnal Coach	1635	Teacher - < 12 mos	004	13	\$89,448	Exempt	1	Instrctnal Coach	1635	Teacher - < 12 mos	004	12	\$83,100	Exempt
14866	1	Instrctnal Coach	1635	Teacher - < 12 mos	004	13	\$89,448	Exempt	1	Instrctnal Coach	1635	Teacher - < 12 mos	004	12	\$83,100	Exempt
14867	1	Instrctnal Coach	1635	Teacher - < 12 mos	004	13	\$89,448	Exempt	1	Instrctnal Coach	1635	Teacher - < 12 mos	004	12	\$83,100	Exempt
14868	1	Resource Teacher, EC	1635	Teacher - < 12 mos	004	13	\$89,448	Exempt	1	Resource Teacher, EC	1635	Teacher - < 12 mos	004	12	\$83,100	Exempt
14869	1	Resource Teacher, ABA	1635	Teacher - < 12 mos	004	13	\$89,448	Exempt	1	Resource Teacher, ABA	1635	Teacher - < 12 mos	004	12	\$83,100	Exempt
14870	1	Curric Resource Teacher	1635	Teacher - < 12 mos	004	13	\$89,448	Exempt	1	Curric Resource Teacher	1635	Teacher - < 12 mos	004	12	\$83,100	Exempt
14871	1	Band Dir, HS	1560	Teacher - < 12 mos	004	13	\$85,345	Exempt	1	Band Dir, HS	1560	Teacher - < 12 mos	004	12	\$79,288	Exempt
14872	1	JROTC Marine NCO Instructor, HS	1485	Teacher - < 12 mos	004	13	\$81,242	Exempt	1	JROTC Marine NCO Instructor, HS	1485	Teacher - < 12 mos	004	12	\$75,476	Exempt

ID	FY19 Total FTE	FY19 Position Description	FY19 Annual Hours	FY19 Salary Scale Description	FY19 Grade	FY19 Step	FY19 Annual Salary	FY19 OT Status	FY18 Total FTE	FY18 Position Description	FY18 Annual Hours	FY18 Salary Scale Description	FY18 Grade	FY18 Step	FY18 Annual Salary	FY18 OT Status
14873	1	Food Services Cost Control Asst	1560	Unif-Scale - A 12 mos	008	9	\$40,520	Non-Ex	1	Food Services Cost Control Asst	1560	Unif Scale - Sched H	010	9	\$37,644	Non-Ex
14874	1	Food Services Cost Control Asst	1560	Unif-Scale - A 12 mos	008	7	\$37,826	Non-Ex	1	Food Services Cost Control Asst	1560	Unif Scale - Sched H	010	7	\$35,141	Non-Ex
14875	1	Food Services Cost Control Asst	1560	Unif-Scale - A 12 mos	008	8	\$39,150	Non-Ex	1	Food Services Cost Control Asst	1560	Unif Scale - Sched H	010	8	\$36,371	Non-Ex
14876	1	Food Services Cost Control Asst	1560	Unif-Scale - A 12 mos	008	8	\$39,150	Non-Ex	1	Food Services Cost Control Asst	1560	Unif Scale - Sched H	010	8	\$36,371	Non-Ex
14877	1	Food Services Cost Control Asst	1560	Unif-Scale - A 12 mos	008	10	\$41,939	Non-Ex	1	Food Services Cost Control Asst	1560	Unif Scale - Sched H	010	10	\$38,962	Non-Ex
14878	1	Food Services Cost Control Asst	1560	Unif-Scale - A 12 mos	008	4	\$33,790	Non-Ex	1	Food Services Cost Control Asst	1560	Unif Scale - Sched H	010	4	\$31,391	Non-Ex
14879	1	Business Op Asst I/II/III	2080	Unif-Scale - A 12 mos	008	5	\$46,855	Non-Ex	1	Business Op Asst I/II/III	2080	Unif Scale - 12 mos	012	6	\$43,524	Non-Ex
14880	1	Preventive Maint Techn	2080	Unif-Scale - A 12 mos	008	5	\$46,855	Non-Ex	1	Preventive Maint Techn	2080	Unif Scale - 12 mos	012	6	\$43,524	Non-Ex
14881	1	Business Op Asst I/II/III	2080	Unif-Scale - A 12 mos	008	3	\$43,320	Non-Ex	1	Business Op Asst I/II/III	2080	Unif Scale - 12 mos	012	4	\$40,240	Non-Ex
14882	1	Business Op Asst I/II/III	2080	Unif-Scale - A 12 mos	008	3	\$43,320	Non-Ex	1	Business Op Asst I/II/III	2080	Unif Scale - 12 mos	012	4	\$40,240	Non-Ex
14883	0.667	Resource Teacher, MS	1455	Teacher - < 12 mos	005	14	\$56,295	Exempt	0.667	English Teacher, MS	1455	Teacher - < 12 mos	005	13	\$52,292	Exempt
14884	0.667	Resource Teacher, MS	1455	Teacher - < 12 mos	005	14	\$56,295	Exempt	0.667	Resource Teacher, MS	1455	Teacher - < 12 mos	005	13	\$52,292	Exempt
14885	1	Warehouse Worker/Driver I/II	2080	Unif-Scale - A 12 mos	008	2	\$41,654	Non-Ex	1	Warehouse Worker/Driver I/II	2080	Unif Scale - 12 mos	012	3	\$38,692	Non-Ex
14886	1	Preventive Maint Techn	2080	Unif-Scale - A 12 mos	008	2	\$41,654	Non-Ex	1	Preventive Maint Techn	2080	Unif Scale - 12 mos	012	3	\$38,692	Non-Ex
14887	1	Preventive Maint Techn	2080	Unif-Scale - A 12 mos	008	2	\$41,654	Non-Ex	1	Preventive Maint Techn	2080	Unif Scale - 12 mos	012	3	\$38,692	Non-Ex
14888	1	English Teacher, HS	1552	TJ Teacher - < 12 mos	005	14	\$90,309	Exempt	1	English Teacher, HS	1552	TJ Teacher - < 12 mos	005	13	\$83,887	Exempt
14889	1	History & Soc Stud Teacher, HS	1552	TJ Teacher - < 12 mos	005	14	\$90,309	Exempt	1	History & Soc Stud Teacher, HS	1552	TJ Teacher - < 12 mos	005	13	\$83,887	Exempt
14890	1	Chinese Lang Teacher, HS	1552	TJ Teacher - < 12 mos	005	14	\$90,309	Exempt	1	Chinese Lang Teacher, HS	1552	TJ Teacher - < 12 mos	005	13	\$83,887	Exempt
14891	1	Kindergarten Teacher, ES	1455	Teacher - < 12 mos	005	14	\$84,401	Exempt	1	Kindergarten Teacher, ES	1455	Teacher - < 12 mos	005	13	\$78,399	Exempt
14892	1	Music Teacher, ES	1455	Teacher - < 12 mos	005	14	\$84,401	Exempt	1	Music Teacher, ES	1455	Teacher - < 12 mos	005	13	\$78,399	Exempt
14893	1	Music Teacher, ES	1455	Teacher - < 12 mos	005	14	\$84,401	Exempt	1	Music Teacher, ES	1455	Teacher - < 12 mos	005	13	\$78,399	Exempt
14894	1	Music Teacher, ES	1455	Teacher - < 12 mos	005	14	\$84,401	Exempt	1	Music Teacher, ES	1455	Teacher - < 12 mos	005	13	\$78,399	Exempt
14895	1	School Counselor, ES	1455	Teacher - < 12 mos	005	14	\$84,401	Exempt	1	School Counselor, ES	1455	Teacher - < 12 mos	005	13	\$78,399	Exempt
14896	1	Art Teacher, ES	1455	Teacher - < 12 mos	005	14	\$84,401	Exempt	1	Art Teacher, ES	1455	Teacher - < 12 mos	005	13	\$78,399	Exempt
14897	1	Art Teacher, ES	1455	Teacher - < 12 mos	005	14	\$84,401	Exempt	1	Art Teacher, ES	1455	Teacher - < 12 mos	005	13	\$78,399	Exempt
14898	1	Art Teacher, ES	1455	Teacher - < 12 mos	005	14	\$84,401	Exempt	1	Art Teacher, ES	1455	Teacher - < 12 mos	005	13	\$78,399	Exempt
14899	1	Reading Teacher, ES	1455	Teacher - < 12 mos	005	14	\$84,401	Exempt	1	Reading Teacher, ES	1455	Teacher - < 12 mos	005	13	\$78,399	Exempt
14900	1	Reading Teacher, ES	1455	Teacher - < 12 mos	005	14	\$84,401	Exempt	1	ESOL Teacher, ES	1455	Teacher - < 12 mos	005	13	\$78,399	Exempt
14901	1	Reading Teacher, ES	1455	Teacher - < 12 mos	005	14	\$84,401	Exempt	1	Reading Teacher, ES	1455	Teacher - < 12 mos	005	13	\$78,399	Exempt
14902	1	Reading Teacher, ES	1455	Teacher - < 12 mos	005	14	\$84,401	Exempt	1	Reading Teacher, ES	1455	Teacher - < 12 mos	005	13	\$78,399	Exempt
14903	1	Librarian, ES	1455	Teacher - < 12 mos	005	14	\$84,401	Exempt	1	Librarian, ES	1455	Teacher - < 12 mos	005	13	\$78,399	Exempt
14904	1	ESOL Teacher, ES	1455	Teacher - < 12 mos	005	14	\$84,401	Exempt	1	ESOL Teacher, ES	1455	Teacher - < 12 mos	005	13	\$78,399	Exempt
14905	1	ESOL Teacher, ES	1455	Teacher - < 12 mos	005	14	\$84,401	Exempt	1	ESOL Teacher, ES	1455	Teacher - < 12 mos	005	13	\$78,399	Exempt
14906	1	ESOL Teacher, ES	1455	Teacher - < 12 mos	005	14	\$84,401	Exempt	1	ESOL Teacher, ES	1455	Teacher - < 12 mos	005	13	\$78,399	Exempt
14907	1	Gifted Ed Center Teacher, ES	1455	Teacher - < 12 mos	005	14	\$84,401	Exempt	1	Gifted Ed Center Teacher, ES	1455	Teacher - < 12 mos	005	13	\$78,399	Exempt
14908	1	Gifted Ed Center Teacher, ES	1455	Teacher - < 12 mos	005	14	\$84,401	Exempt	1	Gifted Ed Center Teacher, ES	1455	Teacher - < 12 mos	005	13	\$78,399	Exempt
14909	1	Gifted Ed Center Teacher, ES	1455	Teacher - < 12 mos	005	14	\$84,401	Exempt	1	Gifted Ed Center Teacher, ES	1455	Teacher - < 12 mos	005	13	\$78,399	Exempt
14910	1	Gifted Ed Center Teacher, ES	1455	Teacher - < 12 mos	005	14	\$84,401	Exempt	1	Gifted Ed Center Teacher, ES	1455	Teacher - < 12 mos	005	13	\$78,399	Exempt
14911	1	Gifted Ed Center Teacher, ES	1455	Teacher - < 12 mos	005	14	\$84,401	Exempt	1	Gifted Ed Center Teacher, ES	1455	Teacher - < 12 mos	005	13	\$78,399	Exempt
14912	1	Gifted Ed Center Teacher, ES	1455	Teacher - < 12 mos	005	14	\$84,401	Exempt	1	Grades 4-6 Teacher, ES	1455	Teacher - < 12 mos	005	13	\$78,399	Exempt
14913	1	Gifted Ed Teacher, ES	1455	Teacher - < 12 mos	005	14	\$84,401	Exempt	1	Gifted Ed Teacher, ES	1455	Teacher - < 12 mos	005	13	\$78,399	Exempt
14914	1	Gifted Ed Teacher, ES	1455	Teacher - < 12 mos	005	14	\$84,401	Exempt	1	Gifted Ed Teacher, ES	1455	Teacher - < 12 mos	005	13	\$78,399	Exempt
14915	1	Spanish Immersion Teacher, ES	1455	Teacher - < 12 mos	005	14	\$84,401	Exempt	1	Spanish Immersion Teacher, ES	1455	Teacher - < 12 mos	005	13	\$78,399	Exempt
14916	1	Grades 1-3 Teacher, ES	1455	Teacher - < 12 mos	005	14	\$84,401	Exempt	1	Grades 1-3 Teacher, ES	1455	Teacher - < 12 mos	005	13	\$78,399	Exempt

ID	FY19 Total FTE	FY19 Position Description	FY19 Annual Hours	FY19 Salary Scale Description	FY19 Grade	FY19 Step	FY19 Annual Salary	FY19 OT Status	FY18 Total FTE	FY18 Position Description	FY18 Annual Hours	FY18 Salary Scale Description	FY18 Grade	FY18 Step	FY18 Annual Salary	FY18 OT Status
14961	1	Multiple Disabs Teacher	1455	Teacher - < 12 mos	005	14	\$84,401	Exempt	1	Multiple Disabs Teacher	1455	Teacher - < 12 mos	005	13	\$78,399	Exempt
14962	1	Multiple Disabs Teacher	1455	Teacher - < 12 mos	005	14	\$84,401	Exempt	1	Multiple Disabs Teacher	1455	Teacher - < 12 mos	005	13	\$78,399	Exempt
14963	1	Instrctnal Coach	1635	Teacher - < 12 mos	005	14	\$94,843	Exempt	1	Instrctnal Coach	1635	Teacher - < 12 mos	005	13	\$88,098	Exempt
14964	1	Instrctnal Coach	1635	Teacher - < 12 mos	005	14	\$94,843	Exempt	1	Instrctnal Coach	1635	Teacher - < 12 mos	005	13	\$88,098	Exempt
14965	1	ESOL Assessment Teacher	1635	Teacher - < 12 mos	005	14	\$94,843	Exempt	1	ESOL Assessment Teacher	1635	Teacher - < 12 mos	005	13	\$88,098	Exempt
14966	1	Resource Teacher, ES - NSB	1635	Teacher - < 12 mos	005	14	\$94,843	Exempt	1	Resource Teacher, ES - NSB	1635	Teacher - < 12 mos	005	13	\$88,098	Exempt
14967	1	Alt School Teacher	1950	Teacher - 12 mos	005	14	\$102,239	Exempt	1	Alt School Teacher	1950	Teacher - 12 mos	005	13	\$94,968	Exempt
14968	1	School Counselor, HS	1522.5	Teacher - < 12 mos	005	14	\$88,317	Exempt	1	School Counselor, HS	1522.5	Teacher - < 12 mos	005	13	\$82,036	Exempt
14969	1	Head Librarian, HS	1522.5	Teacher - < 12 mos	005	14	\$88,317	Exempt	1	Head Librarian, HS	1522.5	Teacher - < 12 mos	005	13	\$82,036	Exempt
14970	1	Head Librarian, HS	1522.5	Teacher - < 12 mos	005	14	\$88,317	Exempt	1	Head Librarian, HS	1522.5	Teacher - < 12 mos	005	13	\$82,036	Exempt
14971	0.6	Multiple Disabs Teacher	1455	Teacher - < 12 mos	005	14	\$50,641	Exempt	0.6	Multiple Disabs Teacher	1455	Teacher - < 12 mos	005	13	\$47,039	Exempt
14972	0.5	School Counselor, ES	1455	Teacher - < 12 mos	004	14	\$40,980	Exempt	0.5	School Counselor, ES	1455	Teacher - < 12 mos	004	13	\$38,065	Exempt
14973	0.5	Gifted Ed Teacher, ES	1455	Teacher - < 12 mos	004	14	\$40,980	Exempt	0.5	Gifted Ed Teacher, ES	1455	Teacher - < 12 mos	004	13	\$38,065	Exempt
14974	0.7	Title I Resource Teacher, ES	1455	Teacher - < 12 mos	004	14	\$57,372	Exempt	0.7	Title I Resource Teacher, ES	1455	Teacher - < 12 mos	004	13	\$53,291	Exempt
14975	0.5	Resource Teacher, MS	1455	Teacher - < 12 mos	004	14	\$40,980	Exempt	0.5	Resource Teacher, MS	1455	Teacher - < 12 mos	004	13	\$38,065	Exempt
14976	0.5	History & Soc Stud Teacher, HS	1455	Teacher - < 12 mos	004	14	\$40,980	Exempt	0.5	History & Soc Stud Teacher, HS	1455	Teacher - < 12 mos	004	13	\$38,065	Exempt
14977	0.5	Preschool Teacher	1455	Teacher - < 12 mos	004	14	\$40,980	Exempt	0.5	Preschool Teacher	1455	Teacher - < 12 mos	004	13	\$38,065	Exempt
14978	0.4	Adapted Phys Ed Teacher	1455	Teacher - < 12 mos	004	14	\$32,784	Exempt	0.4	Adapted Phys Ed Teacher	1455	Teacher - < 12 mos	004	13	\$30,452	Exempt
14979	0.4	Itinerant Music, Strings, Teacher	1455	Teacher - < 12 mos	004	14	\$32,784	Exempt	0.4	Itinerant Music, Strings, Teacher	1455	Teacher - < 12 mos	004	13	\$30,452	Exempt
14980	1	School Counselor, MS	1522.5	Teacher - < 12 mos	004	14	\$85,763	Exempt	1	School Counselor, MS	1522.5	Teacher - < 12 mos	004	13	\$79,662	Exempt
14981	1	School Counselor, HS	1522.5	Teacher - < 12 mos	004	14	\$85,763	Exempt	1	School Counselor, HS	1522.5	Teacher - < 12 mos	004	13	\$79,662	Exempt
14982	1	School Counselor, HS	1522.5	Teacher - < 12 mos	004	14	\$85,763	Exempt	1	School Counselor, HS	1522.5	Teacher - < 12 mos	004	13	\$79,662	Exempt
14983	1	School Counselor, HS	1522.5	Teacher - < 12 mos	004	14	\$85,763	Exempt	1	School Counselor, HS	1522.5	Teacher - < 12 mos	004	13	\$79,662	Exempt
14984	1	School Counselor, HS	1522.5	Teacher - < 12 mos	004	14	\$85,763	Exempt	1	School Counselor, HS	1522.5	Teacher - < 12 mos	004	13	\$79,662	Exempt
14985	1	Head Librarian, HS	1522.5	Teacher - < 12 mos	004	14	\$85,763	Exempt	1	Head Librarian, HS	1522.5	Teacher - < 12 mos	004	13	\$79,662	Exempt
14986	1	Head Librarian, HS	1522.5	Teacher - < 12 mos	004	14	\$85,763	Exempt	1	Head Librarian, HS	1522.5	Teacher - < 12 mos	004	13	\$79,662	Exempt
14987	1	FECEP/Headstart Teacher	1635	Teacher - < 12 mos	004	14	\$92,100	Exempt	1	FECEP/Headstart Teacher	1635	Teacher - < 12 mos	004	13	\$85,548	Exempt
14988	1	Edal Diagnostician	1635	Teacher - < 12 mos	004	14	\$92,100	Exempt	1	Edal Diagnostician	1635	Teacher - < 12 mos	004	13	\$85,548	Exempt
14989	1	Preschool Teacher, Autism	1635	Teacher - < 12 mos	004	14	\$92,100	Exempt	1	Preschool Teacher, Autism	1635	Teacher - < 12 mos	004	13	\$85,548	Exempt
14990	1	Behavior Mngmnt Teacher	1635	Teacher - < 12 mos	004	14	\$92,100	Exempt	1	Behavior Mngmnt Teacher	1635	Teacher - < 12 mos	004	13	\$85,548	Exempt
14991	1	Instrctnal Coach	1635	Teacher - < 12 mos	004	14	\$92,100	Exempt	1	Instrctnal Coach	1635	Teacher - < 12 mos	004	13	\$85,548	Exempt
14992	1	Instrctnal Coach	1635	Teacher - < 12 mos	004	14	\$92,100	Exempt	1	Instrctnal Coach	1635	Teacher - < 12 mos	004	13	\$85,548	Exempt
14993	1	Instrctnal Coach	1635	Teacher - < 12 mos	004	14	\$92,100	Exempt	1	Instrctnal Coach	1635	Teacher - < 12 mos	004	13	\$85,548	Exempt
14994	1	ESOL Assessment Teacher	1635	Teacher - < 12 mos	004	14	\$92,100	Exempt	1	ESOL Assessment Teacher	1635	Teacher - < 12 mos	004	13	\$85,548	Exempt
14995	1	ESOL Assessment Teacher	1635	Teacher - < 12 mos	004	14	\$92,100	Exempt	1	ESOL Assessment Teacher	1635	Teacher - < 12 mos	004	13	\$85,548	Exempt
14996	1	Resource Teacher, EC	1635	Teacher - < 12 mos	004	14	\$92,100	Exempt	1	Resource Teacher, EC	1635	Teacher - < 12 mos	004	13	\$85,548	Exempt
14997	1	Resource Teacher, MS - NSB	1635	Teacher - < 12 mos	004	14	\$92,100	Exempt	1	Resource Teacher, MS - NSB	1635	Teacher - < 12 mos	004	13	\$85,548	Exempt
14998	1	Resource Teacher, HS - NSB	1635	Teacher - < 12 mos	004	14	\$92,100	Exempt	1	Resource Teacher, HS - NSB	1635	Teacher - < 12 mos	004	13	\$85,548	Exempt
14999	1	Resource Teacher, ABA	1635	Teacher - < 12 mos	004	14	\$92,100	Exempt	1	Resource Teacher, ABA	1635	Teacher - < 12 mos	004	13	\$85,548	Exempt
15000	1	Career & Transition Teacher	1485	Teacher - < 12 mos	004	14	\$83,651	Exempt	1	Career & Transition Teacher	1485	Teacher - < 12 mos	004	13	\$77,700	Exempt
15001	1	JROTC Marine Sr Instructor, HS	1485	Teacher - < 12 mos	004	14	\$83,651	Exempt	1	JROTC Marine Sr Instructor, HS	1485	Teacher - < 12 mos	004	13	\$77,700	Exempt
15002	1	Mathematics Teacher, HS	1552	TJ Teacher - < 12 mos	004	14	\$87,698	Exempt	1	Mathematics Teacher, HS	1552	TJ Teacher - < 12 mos	004	13	\$81,459	Exempt
15003	1	Mathematics Teacher, HS	1552	TJ Teacher - < 12 mos	004	14	\$87,698	Exempt	1	Mathematics Teacher, HS	1552	TJ Teacher - < 12 mos	004	13	\$81,459	Exempt
15004	1	Kindergarten Teacher, ES	1455	Teacher - < 12 mos	004	14	\$81,961	Exempt	1	Kindergarten Teacher, ES	1455	Teacher - < 12 mos	004	13	\$76,130	Exempt

ID	FY19 Total FTE	FY19 Position Description	FY19 Annual Hours	FY19 Salary Scale Description	FY19 Grade	FY19 Step	FY19 Annual Salary	FY19 OT Status	FY18 Total FTE	FY18 Position Description	FY18 Annual Hours	FY18 Salary Scale Description	FY18 Grade	FY18 Step	FY18 Annual Salary	FY18 OT Status
15225	1	Learning Disabs Teacher, MS/HS	1455	Teacher - < 12 mos	004	14	\$81,961	Exempt	1	Learning Disabs Teacher, MS/HS	1455	Teacher - < 12 mos	004	13	\$76,130	Exempt
15226	1	Learning Disabs Teacher, MS/HS	1455	Teacher - < 12 mos	004	14	\$81,961	Exempt	1	Learning Disabs Teacher, MS/HS	1455	Teacher - < 12 mos	004	13	\$76,130	Exempt
15227	1	Learning Disabs Teacher, MS/HS	1455	Teacher - < 12 mos	004	14	\$81,961	Exempt	1	Learning Disabs Teacher, MS/HS	1455	Teacher - < 12 mos	004	13	\$76,130	Exempt
15228	1	Learning Disabs Teacher, MS/HS	1455	Teacher - < 12 mos	004	14	\$81,961	Exempt	1	Learning Disabs Teacher, MS/HS	1455	Teacher - < 12 mos	004	13	\$76,130	Exempt
15229	1	Learning Disabs Teacher, MS/HS	1455	Teacher - < 12 mos	004	14	\$81,961	Exempt	1	Learning Disabs Teacher, MS/HS	1455	Teacher - < 12 mos	004	13	\$76,130	Exempt
15230	1	Learning Disabs Teacher, MS/HS	1455	Teacher - < 12 mos	004	14	\$81,961	Exempt	1	Learning Disabs Teacher, MS/HS	1455	Teacher - < 12 mos	004	13	\$76,130	Exempt
15231	1	Learning Disabs Teacher, MS/HS	1455	Teacher - < 12 mos	004	14	\$81,961	Exempt	1	Learning Disabs Teacher, MS/HS	1455	Teacher - < 12 mos	004	13	\$76,130	Exempt
15232	1	Learning Disabs Teacher, MS/HS	1455	Teacher - < 12 mos	004	14	\$81,961	Exempt	1	Learning Disabs Teacher, MS/HS	1455	Teacher - < 12 mos	004	13	\$76,130	Exempt
15233	1	Learning Disabs Teacher, MS/HS	1455	Teacher - < 12 mos	004	14	\$81,961	Exempt	1	Learning Disabs Teacher, MS/HS	1455	Teacher - < 12 mos	004	13	\$76,130	Exempt
15234	1	Learning Disabs Teacher, MS/HS	1455	Teacher - < 12 mos	004	14	\$81,961	Exempt	1	Learning Disabs Teacher, MS/HS	1455	Teacher - < 12 mos	004	13	\$76,130	Exempt
15235	1	Learning Disabs Teacher, MS/HS	1455	Teacher - < 12 mos	004	14	\$81,961	Exempt	1	Learning Disabs Teacher, MS/HS	1455	Teacher - < 12 mos	004	13	\$76,130	Exempt
15236	1	Learning Disabs Teacher, MS/HS	1455	Teacher - < 12 mos	004	14	\$81,961	Exempt	1	Learning Disabs Teacher, MS/HS	1455	Teacher - < 12 mos	004	13	\$76,130	Exempt
15237	1	Learning Disabs Teacher, MS/HS	1455	Teacher - < 12 mos	004	14	\$81,961	Exempt	1	Multiple Disabs Teacher	1455	Teacher - < 12 mos	004	13	\$76,130	Exempt
15238	1	Preschool Home Teacher	1455	Teacher - < 12 mos	004	14	\$81,961	Exempt	1	Preschool Home Teacher	1455	Teacher - < 12 mos	004	13	\$76,130	Exempt
15239	1	Preschool Teacher	1455	Teacher - < 12 mos	004	14	\$81,961	Exempt	1	Preschool Teacher	1455	Teacher - < 12 mos	004	13	\$76,130	Exempt
15240	1	Deaf/Hard-of-Hearing Teacher	1455	Teacher - < 12 mos	004	14	\$81,961	Exempt	1	Deaf/Hard-of-Hearing Teacher	1455	Teacher - < 12 mos	004	13	\$76,130	Exempt
15241	1	Visual Impairment Teacher	1455	Teacher - < 12 mos	004	14	\$81,961	Exempt	1	Visual Impairment Teacher	1455	Teacher - < 12 mos	004	13	\$76,130	Exempt
15242	1	Visual Impairment Teacher	1455	Teacher - < 12 mos	004	14	\$81,961	Exempt	1	Visual Impairment Teacher	1455	Teacher - < 12 mos	004	13	\$76,130	Exempt
15243	1	Speech Lang Pathologist	1455	Teacher - < 12 mos	004	14	\$81,961	Exempt	1	Speech Lang Pathologist	1455	Teacher - < 12 mos	004	13	\$76,130	Exempt
15244	1	Speech Lang Pathologist	1455	Teacher - < 12 mos	004	14	\$81,961	Exempt	1	Speech Lang Pathologist	1455	Teacher - < 12 mos	004	13	\$76,130	Exempt
15245	1	Speech Lang Pathologist	1455	Teacher - < 12 mos	004	14	\$81,961	Exempt	1	Speech Lang Pathologist	1455	Teacher - < 12 mos	004	13	\$76,130	Exempt
15246	1	Speech Lang Pathologist	1455	Teacher - < 12 mos	004	14	\$81,961	Exempt	1	Speech Lang Pathologist	1455	Teacher - < 12 mos	004	13	\$76,130	Exempt
15247	1	Speech Lang Pathologist	1455	Teacher - < 12 mos	004	14	\$81,961	Exempt	1	Speech Lang Pathologist	1455	Teacher - < 12 mos	004	13	\$76,130	Exempt
15248	1	Speech Lang Pathologist	1455	Teacher - < 12 mos	004	14	\$81,961	Exempt	1	Speech Lang Pathologist	1455	Teacher - < 12 mos	004	13	\$76,130	Exempt
15249	1	Occupational Therapist	1455	Teacher - < 12 mos	004	14	\$81,961	Exempt	1	Occupational Therapist	1455	Teacher - < 12 mos	004	13	\$76,130	Exempt
15250	1	Independent Living Skills Teacher	1455	Teacher - < 12 mos	004	14	\$81,961	Exempt	1	WAT Teacher	1455	Teacher - < 12 mos	004	13	\$76,130	Exempt
15251	1	Multiple Disabs Teacher	1455	Teacher - < 12 mos	004	14	\$81,961	Exempt	1	Multiple Disabs Teacher	1455	Teacher - < 12 mos	004	13	\$76,130	Exempt
15252	1	Multiple Disabs Teacher	1455	Teacher - < 12 mos	004	14	\$81,961	Exempt	1	Multiple Disabs Teacher	1455	Teacher - < 12 mos	004	13	\$76,130	Exempt
15253	1	Multiple Disabs Teacher	1455	Teacher - < 12 mos	004	14	\$81,961	Exempt	1	Multiple Disabs Teacher	1455	Teacher - < 12 mos	004	13	\$76,130	Exempt
15254	1	Multiple Disabs Teacher	1455	Teacher - < 12 mos	004	14	\$81,961	Exempt	1	Multiple Disabs Teacher	1455	Teacher - < 12 mos	004	13	\$76,130	Exempt
15255	1	Multiple Disabs Teacher	1455	Teacher - < 12 mos	004	14	\$81,961	Exempt	1	Multiple Disabs Teacher	1455	Teacher - < 12 mos	004	13	\$76,130	Exempt
15256	1	Multiple Disabs Teacher	1455	Teacher - < 12 mos	004	14	\$81,961	Exempt	1	Multiple Disabs Teacher	1455	Teacher - < 12 mos	004	13	\$76,130	Exempt
15257	1	Multiple Disabs Teacher	1455	Teacher - < 12 mos	004	14	\$81,961	Exempt	1	Multiple Disabs Teacher	1455	Teacher - < 12 mos	004	13	\$76,130	Exempt
15258	1	Multiple Disabs Teacher	1455	Teacher - < 12 mos	004	14	\$81,961	Exempt	1	Learning Disabs Teacher, ES	1455	Teacher - < 12 mos	004	13	\$76,130	Exempt
15259	1	Itinerant Music, Band, Teacher	1455	Teacher - < 12 mos	004	14	\$81,961	Exempt	1	Itinerant Music, Band, Teacher	1455	Teacher - < 12 mos	004	13	\$76,130	Exempt
15260	1	School Counselor, MS	1560	Teacher - < 12 mos	004	14	\$87,876	Exempt	1	School Counselor, MS	1560	Teacher - < 12 mos	004	13	\$81,624	Exempt
15261	1	Band Dir, HS	1560	Teacher - < 12 mos	004	14	\$87,876	Exempt	1	Band Dir, HS	1560	Teacher - < 12 mos	004	13	\$81,624	Exempt
15262	1	Band Dir, HS	1560	Teacher - < 12 mos	004	14	\$87,876	Exempt	1	Band Dir, HS	1560	Teacher - < 12 mos	004	13	\$81,624	Exempt
15263	0.8	Reading Teacher, ES	1455	Teacher - < 12 mos	004	14	\$65,569	Exempt	0.8	Reading Teacher, ES	1455	Teacher - < 12 mos	004	13	\$60,904	Exempt
15264	1	School Counselor, HS	1624	TJ Teacher - < 12 mos	004	14	\$91,767	Exempt	1	School Counselor, HS	1624	TJ Teacher - < 12 mos	004	13	\$85,238	Exempt
15265	1	Project Supp Coach	2080	Unif-Scale - B 12 mos	008	9	\$104,566	Exempt	1	Project Supp Coach	2080	Unif Scale - 12 mos	026	10	\$97,119	Exempt
15266	1	Mgr, Test Analysis & Adminis	2080	Unif-Scale - B 12 mos	008	9	\$104,566	Exempt	1	Mgr, Test Analysis & Adminis	2080	Unif Scale - 12 mos	026	10	\$97,119	Exempt
15267	1	Edal Interpreter I/II	1260	Unif-Scale - A < 12 mos	014	12	\$50,599	Non-Ex	1	Edal Interpreter I/II	1260	Unif Scale - < 12 mos	018	14	\$46,993	Non-Ex
15268	0.821	Edal Interpreter I/II	1260	Unif-Scale - A < 12 mos	014	12	\$41,542	Non-Ex	0.821	Edal Interpreter I/II	1260	Unif Scale - < 12 mos	018	14	\$38,581	Non-Ex

ID	FY19	FY19	FY19	FY19	FY19	FY19	FY19	FY19	FY18	FY18	FY18	FY18	FY18	FY18	FY18	FY18
	Total FTE	Position Description	Annual Hours	Salary Scale Description	Grade	Step	Annual Salary	OT Status	Total FTE	Position Description	Annual Hours	Salary Scale Description	Grade	Step	Annual Salary	OT Status
15357	1	Grades 4-6 Teacher, ES	1455	Teacher - < 12 mos	001	10	\$64,369	Exempt	1	Grades 4-6 Teacher, ES	1455	Teacher - < 12 mos	001	9	\$59,766	Exempt
15358	1	Grades 4-6 Teacher, ES	1455	Teacher - < 12 mos	001	10	\$64,369	Exempt	1	Grades 1-3 Teacher, ES	1455	Teacher - < 12 mos	001	9	\$59,766	Exempt
15359	1	Spanish FLES Teacher	1455	Teacher - < 12 mos	001	10	\$64,369	Exempt	1	Spanish FLES Teacher	1455	Teacher - < 12 mos	001	9	\$59,766	Exempt
15360	1	Fam & Consmr Sci Teacher, MS	1455	Teacher - < 12 mos	001	10	\$64,369	Exempt	1	Fam & Consmr Sci Teacher, MS	1455	Teacher - < 12 mos	001	9	\$59,766	Exempt
15361	1	Mathematics Teacher, MS	1455	Teacher - < 12 mos	001	10	\$64,369	Exempt	1	Mathematics Teacher, MS	1455	Teacher - < 12 mos	001	9	\$59,766	Exempt
15362	1	Mathematics Teacher, MS	1455	Teacher - < 12 mos	001	10	\$64,369	Exempt	1	Mathematics Teacher, MS	1455	Teacher - < 12 mos	001	9	\$59,766	Exempt
15363	1	Mathematics Teacher, MS	1455	Teacher - < 12 mos	001	10	\$64,369	Exempt	1	Mathematics Teacher, MS	1455	Teacher - < 12 mos	001	9	\$59,766	Exempt
15364	1	Health & Phys Ed Teacher, MS	1455	Teacher - < 12 mos	001	10	\$64,369	Exempt	1	Health & Phys Ed Teacher, MS	1455	Teacher - < 12 mos	001	9	\$59,766	Exempt
15365	1	Health & Phys Ed Teacher, MS	1455	Teacher - < 12 mos	001	10	\$64,369	Exempt	1	Health & Phys Ed Teacher, MS	1455	Teacher - < 12 mos	001	9	\$59,766	Exempt
15366	1	Health & Phys Ed Teacher, MS	1455	Teacher - < 12 mos	001	10	\$64,369	Exempt	1	Health & Phys Ed Teacher, MS	1455	Teacher - < 12 mos	001	9	\$59,766	Exempt
15367	1	Art Teacher, MS	1455	Teacher - < 12 mos	001	10	\$64,369	Exempt	1	Art Teacher, HS	1455	Teacher - < 12 mos	001	9	\$59,766	Exempt
15368	1	Art Teacher, MS	1455	Teacher - < 12 mos	001	10	\$64,369	Exempt	1	Art Teacher, MS	1455	Teacher - < 12 mos	001	9	\$59,766	Exempt
15369	1	Tech Ed Teacher, MS	1455	Teacher - < 12 mos	001	10	\$64,369	Exempt	1	Tech Ed Teacher, MS	1455	Teacher - < 12 mos	001	9	\$59,766	Exempt
15370	1	General Science Teacher, MS	1455	Teacher - < 12 mos	001	10	\$64,369	Exempt	1	General Science Teacher, MS	1455	Teacher - < 12 mos	001	9	\$59,766	Exempt
15371	1	English Teacher, HS	1455	Teacher - < 12 mos	001	10	\$64,369	Exempt	1	English Teacher, HS	1455	Teacher - < 12 mos	001	9	\$59,766	Exempt
15372	1	English Teacher, HS	1455	Teacher - < 12 mos	001	10	\$64,369	Exempt	1	English Teacher, HS	1455	Teacher - < 12 mos	001	9	\$59,766	Exempt
15373	1	Mathematics Teacher, HS	1455	Teacher - < 12 mos	001	10	\$64,369	Exempt	1	Mathematics Teacher, HS	1455	Teacher - < 12 mos	001	9	\$59,766	Exempt
15374	1	Mathematics Teacher, HS	1455	Teacher - < 12 mos	001	10	\$64,369	Exempt	1	Mathematics Teacher, HS	1455	Teacher - < 12 mos	001	9	\$59,766	Exempt
15375	1	Health & Phys Ed Teacher, HS	1455	Teacher - < 12 mos	001	10	\$64,369	Exempt	1	Health & Phys Ed Teacher, HS	1455	Teacher - < 12 mos	001	9	\$59,766	Exempt
15376	1	Health & Phys Ed Teacher, HS	1455	Teacher - < 12 mos	001	10	\$64,369	Exempt	1	Health & Phys Ed Teacher, HS	1455	Teacher - < 12 mos	001	9	\$59,766	Exempt
15377	1	Health & Phys Ed Teacher, HS	1455	Teacher - < 12 mos	001	10	\$64,369	Exempt	1	Phys Ed Teacher, ES	1455	Teacher - < 12 mos	001	9	\$59,766	Exempt
15378	1	ESOL Teacher, HS	1455	Teacher - < 12 mos	001	10	\$64,369	Exempt	1	ESOL Teacher, HS	1455	Teacher - < 12 mos	001	9	\$59,766	Exempt
15379	1	ESOL Teacher, HS	1455	Teacher - < 12 mos	001	10	\$64,369	Exempt	1	ESOL Teacher, HS	1455	Teacher - < 12 mos	001	9	\$59,766	Exempt
15380	1	Tech Ed Teacher, HS	1455	Teacher - < 12 mos	001	10	\$64,369	Exempt	1	Tech Ed Teacher, HS	1455	Teacher - < 12 mos	001	9	\$59,766	Exempt
15381	1	Spanish Lang Teacher, HS	1455	Teacher - < 12 mos	001	10	\$64,369	Exempt	1	Spanish Lang Teacher, HS	1455	Teacher - < 12 mos	001	9	\$59,766	Exempt
15382	1	Spanish Lang Teacher, HS	1455	Teacher - < 12 mos	001	10	\$64,369	Exempt	1	Spanish Lang Teacher, HS	1455	Teacher - < 12 mos	001	9	\$59,766	Exempt
15383	1	History & Soc Stud Teacher, HS	1455	Teacher - < 12 mos	001	10	\$64,369	Exempt	1	History & Soc Stud Teacher, HS	1455	Teacher - < 12 mos	001	9	\$59,766	Exempt
15384	1	Learning Disabs Teacher, ES	1455	Teacher - < 12 mos	001	10	\$64,369	Exempt	1	Learning Disabs Teacher, ES	1455	Teacher - < 12 mos	001	9	\$59,766	Exempt
15385	1	Adapted Phys Ed Teacher	1455	Teacher - < 12 mos	001	10	\$64,369	Exempt	1	Adapted Phys Ed Teacher	1455	Teacher - < 12 mos	001	9	\$59,766	Exempt
15386	1	Multiple Disabs Teacher	1455	Teacher - < 12 mos	001	10	\$64,369	Exempt	1	Multiple Disabs Teacher	1455	Teacher - < 12 mos	001	9	\$59,766	Exempt
15387	1	Custodian II	2080	Unif-Scale - A 12 mos	002	9	\$42,453	Non-Ex	1	Custodian II	2080	Unif Scale - 12 mos	006	10	\$39,417	Non-Ex
15388	1	Custodian II	2080	Unif-Scale - A 12 mos	002	9	\$42,453	Non-Ex	1	Custodian II	2080	Unif Scale - 12 mos	006	10	\$39,417	Non-Ex
15389	1	Custodian II	2080	Unif-Scale - A 12 mos	002	9	\$42,453	Non-Ex	1	Custodian II	2080	Unif Scale - 12 mos	006	10	\$39,417	Non-Ex
15390	1	Custodian II	2080	Unif-Scale - A 12 mos	002	9	\$42,453	Non-Ex	1	Custodian II	2080	Unif Scale - 12 mos	006	10	\$39,417	Non-Ex
15391	1	Custodian II	2080	Unif-Scale - A 12 mos	002	9	\$42,453	Non-Ex	1	Custodian II	2080	Unif Scale - 12 mos	006	10	\$39,417	Non-Ex
15392	1	Custodian II	2080	Unif-Scale - A 12 mos	002	9	\$42,453	Non-Ex	1	Custodian II	2080	Unif Scale - 12 mos	006	10	\$39,417	Non-Ex
15393	1	Custodian II	2080	Unif-Scale - A 12 mos	002	9	\$42,453	Non-Ex	1	Custodian II	2080	Unif Scale - 12 mos	006	10	\$39,417	Non-Ex
15394	1	Custodian II	2080	Unif-Scale - A 12 mos	002	9	\$42,453	Non-Ex	1	Custodian II	2080	Unif Scale - 12 mos	006	10	\$39,417	Non-Ex
15395	1	Custodian II	2080	Unif-Scale - A 12 mos	002	9	\$42,453	Non-Ex	1	Custodian II	2080	Unif Scale - 12 mos	006	10	\$39,417	Non-Ex
15396	1	Custodian II	2080	Unif-Scale - A 12 mos	002	9	\$42,453	Non-Ex	1	Custodian II	2080	Unif Scale - 12 mos	006	10	\$39,417	Non-Ex
15397	1	Custodian II	2080	Unif-Scale - A 12 mos	002	9	\$42,453	Non-Ex	1	Custodian II	2080	Unif Scale - 12 mos	006	10	\$39,417	Non-Ex
15398	1	Custodian II	2080	Unif-Scale - A 12 mos	002	9	\$42,453	Non-Ex	1	Custodian II	2080	Unif Scale - 12 mos	006	10	\$39,417	Non-Ex
15399	1	Safety & Security Asst	1402.5	Unif-Scale - A < 12 mos	008	13	\$45,584	Non-Ex	1	Safety & Security Asst	1402.5	Unif Scale - < 12 mos	012	15	\$42,324	Non-Ex
15400	1	Mathematics Teacher, HS	1552	TJ Teacher - < 12 mos	001	10	\$68,875	Exempt	1	Mathematics Teacher, HS	1552	TJ Teacher - < 12 mos	001	9	\$63,949	Exempt

ID	FY19 Total FTE	FY19 Position Description	FY19 Annual Hours	FY19 Salary Scale Description	FY19 Grade	FY19 Step	FY19 Annual Salary	FY19 OT Status	FY18 Total FTE	FY18 Position Description	FY18 Annual Hours	FY18 Salary Scale Description	FY18 Grade	FY18 Step	FY18 Annual Salary	FY18 OT Status
15401	1	Instrctnl Coach	1635	Teacher - < 12 mos	001	10	\$72,333	Exempt	1	Instrctnl Coach	1635	Teacher - < 12 mos	001	9	\$67,159	Exempt
15402	1	Marketing Ed Teacher, HS	1522.5	Teacher - < 12 mos	001	10	\$67,356	Exempt	1	Marketing Ed Teacher, HS	1522.5	Teacher - < 12 mos	001	9	\$62,538	Exempt
15403	1	Food Services Kitchen Mgr IV	1536	Unif-Scale - A 12 mos	016	10	\$57,069	Non-Ex	1	Food Services Kitchen Mgr IV	1536	Unif Scale - 12 mos	019	11	\$52,983	Non-Ex
15404	1	Business Op Technical Spec I/II	2080	Unif-Scale - A 12 mos	016	10	\$77,282	Non-Ex	1	Business Op Technical Spec I/II	2080	Unif Scale - 12 mos	019	11	\$71,748	Non-Ex
15405	1	Field Infor Systs Sr Techn (B)	2080	Unif-Scale - A 12 mos	016	10	\$77,282	Non-Ex	1	Field Infor Systs Sr Techn (B)	2080	Unif Scale - 12 mos	019	11	\$71,748	Non-Ex
15406	1	Field Infor Systs Sr Techn (B)	2080	Unif-Scale - A 12 mos	016	10	\$77,282	Non-Ex	1	Field Infor Systs Sr Techn (B)	2080	Unif Scale - 12 mos	019	11	\$71,748	Non-Ex
15407	1	Exec Admin Asst I/II	2080	Unif-Scale - A 12 mos	016	10	\$77,282	Non-Ex	1	Exec Admin Asst I/II	2080	Unif Scale - 12 mos	019	11	\$71,748	Non-Ex
15408	1	Exec Admin Asst I/II	2080	Unif-Scale - A 12 mos	016	10	\$77,282	Non-Ex	1	Exec Admin Asst I/II	2080	Unif Scale - 12 mos	019	11	\$71,748	Non-Ex
15409	1	Transp Supervisor	2080	Unif-Scale - A 12 mos	016	10	\$77,282	Non-Ex	1	Transp Supervisor	2080	Unif Scale - 12 mos	019	11	\$71,748	Non-Ex
15410	1	Transp Supervisor	2080	Unif-Scale - A 12 mos	016	10	\$77,282	Non-Ex	1	Transp Supervisor	2080	Unif Scale - 12 mos	019	11	\$71,748	Non-Ex
15411	1	Transp Supervisor	2080	Unif-Scale - A 12 mos	016	10	\$77,282	Non-Ex	1	Transp Supervisor	2080	Unif Scale - 12 mos	019	11	\$71,748	Non-Ex
15412	1	Transp Supervisor	2080	Unif-Scale - A 12 mos	016	10	\$77,282	Non-Ex	1	Transp Supervisor	2080	Unif Scale - 12 mos	019	11	\$71,748	Non-Ex
15413	1	Transp Supervisor	2080	Unif-Scale - A 12 mos	016	10	\$77,282	Non-Ex	1	Transp Supervisor	2080	Unif Scale - 12 mos	019	11	\$71,748	Non-Ex
15414	1	Field Construction Rep	2080	Unif-Scale - A 12 mos	016	10	\$77,282	Non-Ex	1	Field Construction Rep	2080	Unif Scale - 12 mos	019	11	\$71,748	Non-Ex
15415	1	Admin Asst I	2080	Unif-Scale - A 12 mos	009	13	\$63,609	Non-Ex	1	Admin Asst II	2080	Unif Scale - 12 mos	014	13	\$59,051	Non-Ex
15416	1	Learning Disabs Teacher, ES	1455	Teacher - < 12 mos	003	27	\$94,090	Exempt	1	Learning Disabs Teacher, ES	1455	Teacher - < 12 mos	001	23	\$87,346	Exempt
15417	1	Technical Inspector (M)	2080	Unif-Scale - B 12 mos	001	5	\$68,027	Exempt	1	Technical Inspector (M)	2080	Unif Scale - 12 mos	020	6	\$63,144	Exempt
15418	1	After-School Spec	2080	Unif-Scale - B 12 mos	001	7	\$72,872	Exempt	1	After-School Spec	2080	Unif Scale - 12 mos	020	8	\$67,641	Exempt
15419	1	After-School Spec	2080	Unif-Scale - B 12 mos	001	7	\$72,872	Exempt	1	After-School Spec	2080	Unif Scale - 12 mos	020	8	\$67,641	Exempt
15420	1	After-School Spec	2080	Unif-Scale - B 12 mos	001	3	\$62,895	Exempt	1	After-School Spec	2080	Unif Scale - 12 mos	020	4	\$58,380	Exempt
15421	1	After-School Spec	2080	Unif-Scale - B 12 mos	001	3	\$62,895	Exempt	1	After-School Spec	2080	Unif Scale - 12 mos	020	4	\$58,380	Exempt
15422	1	After-School Spec	2080	Unif-Scale - B 12 mos	001	3	\$62,895	Exempt	1	After-School Spec	2080	Unif Scale - 12 mos	020	4	\$58,380	Exempt
15423	1	Photographic Spec	2080	Unif-Scale - B 12 mos	001	4	\$65,411	Non-Ex	1	Photographic Spec	2080	Unif Scale - 12 mos	020	5	\$60,715	Non-Ex
15424	1	Communications Supp Spec	2080	Unif-Scale - B 12 mos	001	4	\$65,411	Exempt	1	Communications Supp Spec	2080	Unif Scale - 12 mos	020	5	\$60,715	Exempt
15425	1	After-School Spec	2080	Unif-Scale - B 12 mos	001	4	\$65,411	Exempt	1	After-School Spec	2080	Unif Scale - 12 mos	020	5	\$60,715	Exempt
15426	1	After-School Spec	2080	Unif-Scale - B 12 mos	001	4	\$65,411	Exempt	1	After-School Spec	2080	Unif Scale - 12 mos	020	5	\$60,715	Exempt
15427	1	After-School Spec	2080	Unif-Scale - B 12 mos	001	4	\$65,411	Exempt	1	After-School Spec	2080	Unif Scale - 12 mos	020	5	\$60,715	Exempt
15428	1	Communications Supp Spec	2080	Unif-Scale - B 12 mos	001	8	\$75,423	Exempt	1	Communications Supp Spec	2080	Unif Scale - 12 mos	020	9	\$70,008	Exempt
15429	1	After-School Spec	2080	Unif-Scale - B 12 mos	001	8	\$75,423	Exempt	1	After-School Spec	2080	Unif Scale - 12 mos	020	9	\$70,008	Exempt
15430	1	After-School Spec	2080	Unif-Scale - B 12 mos	001	8	\$75,423	Exempt	1	After-School Spec	2080	Unif Scale - 12 mos	020	9	\$70,008	Exempt
15431	1	Facilities Mngmnt Liaison	2080	Unif-Scale - B 12 mos	001	8	\$75,423	Exempt	1	Facilities Mngmnt Liaison	2080	Unif Scale - 12 mos	020	9	\$70,008	Exempt
15432	1	After-School Spec	2080	Unif-Scale - B 12 mos	001	6	\$70,408	Exempt	1	After-School Spec	2080	Unif Scale - 12 mos	020	7	\$65,353	Exempt
15433	1	After-School Spec	2080	Unif-Scale - B 12 mos	001	6	\$70,408	Exempt	1	After-School Spec	2080	Unif Scale - 12 mos	020	7	\$65,353	Exempt
15434	1	Document Asst	2080	Unif-Scale - A 12 mos	009	4	\$46,900	Non-Ex	1	Document Asst	2080	Unif Scale - 12 mos	013	5	\$43,532	Non-Ex
15435	1	Admin Asst I	2080	Unif-Scale - A 12 mos	009	4	\$46,900	Non-Ex	1	Admin Asst I	2080	Unif Scale - 12 mos	013	5	\$43,532	Non-Ex
15436	1	Admin Asst I	2080	Unif-Scale - A 12 mos	009	4	\$46,900	Non-Ex	1	Admin Asst I	2080	Unif Scale - 12 mos	013	5	\$43,532	Non-Ex
15437	1	Admin Asst I	2080	Unif-Scale - A 12 mos	009	4	\$46,900	Non-Ex	1	Admin Asst I	2080	Unif Scale - 12 mos	013	5	\$43,532	Non-Ex
15438	1	Student Information Asst III/IV	2080	Unif-Scale - A 12 mos	009	4	\$46,900	Non-Ex	1	Admin Asst I	2080	Unif Scale - 12 mos	013	5	\$43,532	Non-Ex
15439	1	Painter I	2080	Unif-Scale - A 12 mos	009	4	\$46,900	Non-Ex	1	Painter I	2080	Unif Scale - 12 mos	013	5	\$43,532	Non-Ex
15440	1	Student Services Asst	2080	Unif-Scale - A 12 mos	009	5	\$48,776	Non-Ex	1	Student Services Asst	2080	Unif Scale - 12 mos	013	6	\$45,273	Non-Ex
15441	1	Admin Asst I	2080	Unif-Scale - A 12 mos	009	5	\$48,776	Non-Ex	1	Admin Asst I	2080	Unif Scale - 12 mos	013	6	\$45,273	Non-Ex
15442	1	Admin Asst I	2080	Unif-Scale - A 12 mos	009	5	\$48,776	Non-Ex	1	Admin Asst I	2080	Unif Scale - 12 mos	013	6	\$45,273	Non-Ex
15443	1	Admin Asst I	2080	Unif-Scale - A 12 mos	009	5	\$48,776	Non-Ex	1	Admin Asst I	2080	Unif Scale - 12 mos	013	6	\$45,273	Non-Ex
15444	1	Admin Asst I	2080	Unif-Scale - A 12 mos	009	5	\$48,776	Non-Ex	1	Admin Asst I	2080	Unif Scale - 12 mos	013	6	\$45,273	Non-Ex

ID	FY19 Total FTE	FY19 Position Description	FY19 Annual Hours	FY19 Salary Scale Description	FY19 Grade	FY19 Step	FY19 Annual Salary	FY19 OT Status	FY18 Total FTE	FY18 Position Description	FY18 Annual Hours	FY18 Salary Scale Description	FY18 Grade	FY18 Step	FY18 Annual Salary	FY18 OT Status
15445	1	Admin Asst I	2080	Unif-Scale - A 12 mos	009	5	\$48,776	Non-Ex	1	Admin Asst I	2080	Unif Scale - 12 mos	013	6	\$45,273	Non-Ex
15446	1	Security Officer (B)	2080	Unif-Scale - A 12 mos	009	5	\$48,776	Non-Ex	1	Security Officer (B)	2080	Unif Scale - 12 mos	013	6	\$45,273	Non-Ex
15447	1	Grounds Equipment Techn I	2080	Unif-Scale - A 12 mos	009	5	\$48,776	Non-Ex	1	Grounds Equipment Techn I	2080	Unif Scale - 12 mos	013	6	\$45,273	Non-Ex
15448	1	Accounts Payable Asst I/II/III	2080	Unif-Scale - A 12 mos	009	3	\$45,096	Non-Ex	1	Accounts Payable Asst I/II/III	2080	Unif Scale - 12 mos	013	4	\$41,857	Non-Ex
15449	1	Business Op Asst I/II/III	2080	Unif-Scale - A 12 mos	009	3	\$45,096	Non-Ex	1	Business Op Asst I/II/III	2080	Unif Scale - 12 mos	013	4	\$41,857	Non-Ex
15450	1	Student Information Asst III/IV	2080	Unif-Scale - A 12 mos	009	3	\$45,096	Non-Ex	1	Student Information Asst III/IV	2080	Unif Scale - 12 mos	013	4	\$41,857	Non-Ex
15451	1	Accounts Payable Asst I/II/III	2080	Unif-Scale - A 12 mos	009	2	\$43,362	Non-Ex	1	Accounts Payable Asst I/II/III	2080	Unif Scale - 12 mos	013	3	\$40,247	Non-Ex
15452	1	Admin Asst I	2080	Unif-Scale - A 12 mos	009	2	\$43,362	Non-Ex	1	Admin Asst I	2080	Unif Scale - 12 mos	013	3	\$40,247	Non-Ex
15453	1	Building Supervisor II	2080	Unif-Scale - A 12 mos	009	2	\$43,362	Non-Ex	1	Building Supervisor II	2080	Unif Scale - 12 mos	013	3	\$40,247	Non-Ex
15454	1	Business Op Asst I/II/III	2080	Unif-Scale - A 12 mos	009	3	\$45,096	Non-Ex	1	Business Op Asst I/II/III	2080	Unif Scale - 12 mos	012	5	\$41,849	Non-Ex
15455	1	Business Op Asst I/II/III	2080	Unif-Scale - A 12 mos	009	3	\$45,096	Non-Ex	1	Business Op Asst I/II/III	2080	Unif Scale - 12 mos	012	5	\$41,849	Non-Ex
15456	1	Food Services Van Driver	1536	Unif-Scale - A 12 mos	003	6	\$29,435	Non-Ex	1	Food Services Van Driver	1536	Unif Scale - 12 mos	007	7	\$27,310	Non-Ex
15457	1	Field Custodian	2080	Unif-Scale - A 12 mos	003	6	\$39,860	Non-Ex	1	Field Custodian	2080	Unif Scale - 12 mos	007	7	\$36,982	Non-Ex
15458	1	Field Custodian	2080	Unif-Scale - A 12 mos	003	6	\$39,860	Non-Ex	1	Field Custodian	2080	Unif Scale - 12 mos	007	7	\$36,982	Non-Ex
15459	1	Field Custodian	2080	Unif-Scale - A 12 mos	003	6	\$39,860	Non-Ex	1	Field Custodian	2080	Unif Scale - 12 mos	007	7	\$36,982	Non-Ex
15460	1	Field Custodian	2080	Unif-Scale - A 12 mos	003	8	\$42,699	Non-Ex	1	Field Custodian	2080	Unif Scale - 12 mos	007	9	\$39,616	Non-Ex
15461	1	Field Custodian	2080	Unif-Scale - A 12 mos	003	8	\$42,699	Non-Ex	1	Field Custodian	2080	Unif Scale - 12 mos	007	9	\$39,616	Non-Ex
15462	1	Field Custodian	2080	Unif-Scale - A 12 mos	003	8	\$42,699	Non-Ex	1	Field Custodian	2080	Unif Scale - 12 mos	007	9	\$39,616	Non-Ex
15463	1	Field Custodian	2080	Unif-Scale - A 12 mos	003	9	\$44,193	Non-Ex	1	Field Custodian	2080	Unif Scale - 12 mos	007	10	\$41,002	Non-Ex
15464	1	Field Custodian	2080	Unif-Scale - A 12 mos	003	9	\$44,193	Non-Ex	1	Field Custodian	2080	Unif Scale - 12 mos	007	10	\$41,002	Non-Ex
15465	1	Field Custodian	2080	Unif-Scale - A 12 mos	003	9	\$44,193	Non-Ex	1	Field Custodian	2080	Unif Scale - 12 mos	007	10	\$41,002	Non-Ex
15466	1	Field Custodian	2080	Unif-Scale - A 12 mos	003	7	\$41,255	Non-Ex	1	Field Custodian	2080	Unif Scale - 12 mos	007	8	\$38,276	Non-Ex
15467	1	Field Custodian	2080	Unif-Scale - A 12 mos	003	7	\$41,255	Non-Ex	1	Field Custodian	2080	Unif Scale - 12 mos	007	8	\$38,276	Non-Ex
15468	1	Field Custodian	2080	Unif-Scale - A 12 mos	003	7	\$41,255	Non-Ex	1	Field Custodian	2080	Unif Scale - 12 mos	007	8	\$38,276	Non-Ex
15469	1	Food Services Van Driver	1536	Unif-Scale - A 12 mos	003	8	\$31,532	Non-Ex	1	Food Services Van Driver	1536	Unif Scale - 12 mos	007	9	\$29,255	Non-Ex
15470	1	Food Services Van Driver	1536	Unif-Scale - A 12 mos	003	8	\$31,532	Non-Ex	1	Food Services Van Driver	1536	Unif Scale - 12 mos	007	9	\$29,255	Non-Ex
15471	1	Admin Asst I	1752	Unif-Scale - A < 12 mos	009	13	\$59,278	Non-Ex	1	Admin Asst I	1752	Unif Scale - < 12 mos	013	15	\$54,997	Non-Ex
15472	1	Admin Asst I	1752	Unif-Scale - A < 12 mos	009	13	\$59,278	Non-Ex	1	Admin Asst I	1752	Unif Scale - < 12 mos	013	15	\$54,997	Non-Ex
15473	1	Admin Asst I	1752	Unif-Scale - A < 12 mos	009	13	\$59,278	Non-Ex	1	Admin Asst I	1752	Unif Scale - < 12 mos	013	15	\$54,997	Non-Ex
15474	1	Admin Asst I	1752	Unif-Scale - A < 12 mos	009	13	\$59,278	Non-Ex	1	Admin Asst I	1752	Unif Scale - < 12 mos	013	15	\$54,997	Non-Ex
15475	1	Admin Asst I	1752	Unif-Scale - A < 12 mos	009	13	\$59,278	Non-Ex	1	Admin Asst I	1752	Unif Scale - < 12 mos	013	15	\$54,997	Non-Ex
15476	1	Admin Asst I	1752	Unif-Scale - A < 12 mos	009	13	\$59,278	Non-Ex	1	Admin Asst I	1752	Unif Scale - < 12 mos	013	15	\$54,997	Non-Ex
15477	1	Food Services Van Driver	1536	Unif-Scale - A 12 mos	003	9	\$32,635	Non-Ex	1	Food Services Van Driver	1536	Unif Scale - 12 mos	007	10	\$30,278	Non-Ex
15478	1	Music Teacher, ES	1455	Teacher - < 12 mos	003	13	\$72,141	Exempt	1	Music Teacher, ES	1455	Teacher - < 12 mos	002	12	\$66,926	Exempt
15479	1	ESOL Teacher, ES	1455	Teacher - < 12 mos	003	13	\$72,141	Exempt	1	ESOL Teacher, ES	1455	Teacher - < 12 mos	002	12	\$66,926	Exempt
15480	1	Edal Interpreter III	1552	Unif-Scale - A < 12 mos	016	4	\$51,402	Non-Ex	1	Edal Interpreter III	1552	Unif Scale - < 12 mos	019	5	\$47,677	Non-Ex
15481	1	Finance Techn I/II	2080	Unif-Scale - A 12 mos	010	5	\$50,776	Non-Ex	1	Finance Techn I/II	2080	Unif Scale - 12 mos	014	6	\$47,093	Non-Ex
15482	1	Admin Asst II	2080	Unif-Scale - A 12 mos	010	5	\$50,776	Non-Ex	1	Admin Asst II	2080	Unif Scale - 12 mos	014	6	\$47,093	Non-Ex
15483	1	Admin Asst II	2080	Unif-Scale - A 12 mos	010	5	\$50,776	Non-Ex	1	Admin Asst II	2080	Unif Scale - 12 mos	014	6	\$47,093	Non-Ex
15484	1	Admin Asst II	2080	Unif-Scale - A 12 mos	010	5	\$50,776	Non-Ex	1	Admin Asst II	2080	Unif Scale - 12 mos	014	6	\$47,093	Non-Ex
15485	1	Admin Asst II	2080	Unif-Scale - A 12 mos	010	5	\$50,776	Non-Ex	1	Admin Asst II	2080	Unif Scale - 12 mos	014	6	\$47,093	Non-Ex
15486	1	Admin Asst II	2080	Unif-Scale - A 12 mos	010	5	\$50,776	Non-Ex	1	Admin Asst II	2080	Unif Scale - 12 mos	014	6	\$47,093	Non-Ex
15487	1	Admin Asst II	2080	Unif-Scale - A 12 mos	010	5	\$50,776	Non-Ex	1	Admin Asst II	2080	Unif Scale - 12 mos	014	6	\$47,093	Non-Ex
15488	1	Admin Asst II	2080	Unif-Scale - A 12 mos	010	5	\$50,776	Non-Ex	1	Admin Asst II	2080	Unif Scale - 12 mos	014	6	\$47,093	Non-Ex

ID	FY19 Total FTE	FY19 Position Description	FY19 Annual Hours	FY19 Salary Scale Description	FY19 Grade	FY19 Step	FY19 Annual Salary	FY19 OT Status	FY18 Total FTE	FY18 Position Description	FY18 Annual Hours	FY18 Salary Scale Description	FY18 Grade	FY18 Step	FY18 Annual Salary	FY18 OT Status
15489	1	Admin Asst II	2080	Unif-Scale - A 12 mos	010	5	\$50,776	Non-Ex	1	Admin Asst II	2080	Unif Scale - 12 mos	014	6	\$47,093	Non-Ex
15490	1	Business Op Asst I/II/III	2080	Unif-Scale - A 12 mos	010	5	\$50,776	Non-Ex	1	Business Op Asst I/II/III	2080	Unif Scale - 12 mos	014	6	\$47,093	Non-Ex
15491	1	Early Childhood Fam Services Asst	2080	Unif-Scale - A 12 mos	010	5	\$50,776	Non-Ex	1	Early Childhood Fam Services Asst	2080	Unif Scale - 12 mos	014	6	\$47,093	Non-Ex
15492	1	Early Childhood Fam Services Asst	2080	Unif-Scale - A 12 mos	010	5	\$50,776	Non-Ex	1	Early Childhood Fam Services Asst	2080	Unif Scale - 12 mos	014	6	\$47,093	Non-Ex
15493	1	Admin Asst II	2080	Unif-Scale - A 12 mos	010	4	\$48,823	Non-Ex	1	Admin Asst II	2080	Unif Scale - 12 mos	014	5	\$45,281	Non-Ex
15494	1	Admin Asst II	2080	Unif-Scale - A 12 mos	010	4	\$48,823	Non-Ex	1	Admin Asst II	2080	Unif Scale - 12 mos	014	5	\$45,281	Non-Ex
15495	1	Admin Asst II	2080	Unif-Scale - A 12 mos	010	4	\$48,823	Non-Ex	1	Admin Asst II	2080	Unif Scale - 12 mos	014	5	\$45,281	Non-Ex
15496	1	Admin Asst II	2080	Unif-Scale - A 12 mos	010	4	\$48,823	Non-Ex	1	Admin Asst II	2080	Unif Scale - 12 mos	014	5	\$45,281	Non-Ex
15497	1	Admin Asst II	2080	Unif-Scale - A 12 mos	010	4	\$48,823	Non-Ex	1	Admin Asst II	2080	Unif Scale - 12 mos	014	5	\$45,281	Non-Ex
15498	1	Admin Asst II	2080	Unif-Scale - A 12 mos	010	4	\$48,823	Non-Ex	1	Admin Asst II	2080	Unif Scale - 12 mos	014	5	\$45,281	Non-Ex
15499	1	Admin Asst II	2080	Unif-Scale - A 12 mos	010	4	\$48,823	Non-Ex	1	Admin Asst II	2080	Unif Scale - 12 mos	014	5	\$45,281	Non-Ex
15500	1	Early Childhood Fam Services Asst	2080	Unif-Scale - A 12 mos	010	4	\$48,823	Non-Ex	1	Early Childhood Fam Services Asst	2080	Unif Scale - 12 mos	014	5	\$45,281	Non-Ex
15501	1	Building Supervisor III	2080	Unif-Scale - A 12 mos	010	4	\$48,823	Non-Ex	1	Building Supervisor III	2080	Unif Scale - 12 mos	014	5	\$45,281	Non-Ex
15502	1	Admin Asst II	2080	Unif-Scale - A 12 mos	010	3	\$46,946	Non-Ex	1	Admin Asst II	2080	Unif Scale - 12 mos	014	4	\$43,540	Non-Ex
15503	0.5	Student Information Asst III/IV	2080	Unif-Scale - A 12 mos	010	3	\$23,473	Non-Ex	0.5	Student Information Asst III/IV	2080	Unif Scale - 12 mos	014	4	\$21,770	Non-Ex
15504	1	Power Generator Techn	2080	Unif-Scale - A 12 mos	010	3	\$46,946	Non-Ex	1	Power Generator Techn	2080	Unif Scale - 12 mos	014	4	\$43,540	Non-Ex
15505	1	Admin Asst II	2080	Unif-Scale - A 12 mos	010	2	\$45,140	Non-Ex	1	Admin Asst II	2080	Unif Scale - 12 mos	014	3	\$41,865	Non-Ex
15506	1	Admin Asst II	2080	Unif-Scale - A 12 mos	010	2	\$45,140	Non-Ex	1	Admin Asst II	2080	Unif Scale - 12 mos	014	3	\$41,865	Non-Ex
15507	1	Admin Asst II	2080	Unif-Scale - A 12 mos	010	2	\$45,140	Non-Ex	1	Admin Asst II	2080	Unif Scale - 12 mos	014	3	\$41,865	Non-Ex
15508	1	Admin Asst II	2080	Unif-Scale - A 12 mos	010	2	\$45,140	Non-Ex	1	Admin Asst II	2080	Unif Scale - 12 mos	014	3	\$41,865	Non-Ex
15509	1	Admin Asst II	2080	Unif-Scale - A 12 mos	010	2	\$45,140	Non-Ex	1	Admin Asst II	2080	Unif Scale - 12 mos	014	3	\$41,865	Non-Ex
15510	1	Early Childhood Techn I/II/III	2080	Unif-Scale - A 12 mos	010	2	\$45,140	Non-Ex	1	Early Childhood Techn I/II/III	2080	Unif Scale - 12 mos	014	3	\$41,865	Non-Ex
15511	1	Speech Lang Pathologist	1455	Teacher - < 12 mos	003	29	\$95,904	Exempt	1	Speech Lang Pathologist	1455	Teacher - < 12 mos	002	23	\$88,945	Exempt
15512	1	Payroll Analyst I	2080	Unif-Scale - B 12 mos	002	2	\$62,955	Exempt	1	Payroll Analyst I	2080	Unif Scale - 12 mos	021	3	\$58,386	Exempt
15513	1	Functl Applic Spec I	2080	Unif-Scale - B 12 mos	002	2	\$62,955	Exempt	1	Functl Applic Spec I	2080	Unif Scale - 12 mos	021	3	\$58,386	Exempt
15514	1	Restorative Justice Practices Spec I	2080	Unif-Scale - B 12 mos	002	2	\$62,955	Exempt	1	Restorative Justice Practices Spec I	2080	Unif Scale - 12 mos	021	3	\$58,386	Exempt
15515	1	Risk Analyst I	2080	Unif-Scale - B 12 mos	002	2	\$62,955	Exempt	1	Risk Analyst I	2080	Unif Scale - 12 mos	021	3	\$58,386	Exempt
15516	1	Functl Applic Spec I	2080	Unif-Scale - B 12 mos	002	4	\$68,092	Exempt	1	Functl Applic Spec I	2080	Unif Scale - 12 mos	021	5	\$63,150	Exempt
15517	1	Functl Applic Spec I	2080	Unif-Scale - B 12 mos	002	4	\$68,092	Exempt	1	Functl Applic Spec I	2080	Unif Scale - 12 mos	021	5	\$63,150	Exempt
15518	1	Functl Applic Spec I	2080	Unif-Scale - B 12 mos	002	4	\$68,092	Exempt	1	Functl Applic Spec I	2080	Unif Scale - 12 mos	021	5	\$63,150	Exempt
15519	1	Tech Supp Spec	2080	Unif-Scale - B 12 mos	002	4	\$68,092	Exempt	1	Tech Supp Spec	2080	Unif Scale - 12 mos	021	5	\$63,150	Exempt
15520	1	Payroll Analyst I	2080	Unif-Scale - B 12 mos	002	3	\$65,473	Exempt	1	Payroll Analyst I	2080	Unif Scale - 12 mos	021	4	\$60,721	Exempt
15521	1	Financial Analyst I	2080	Unif-Scale - B 12 mos	002	3	\$65,473	Exempt	1	Financial Analyst I	2080	Unif Scale - 12 mos	021	4	\$60,721	Exempt
15522	1	Internationalization Spec	2080	Unif-Scale - B 12 mos	002	7	\$75,860	Exempt	1	Internationalization Spec	2080	Unif Scale - 12 mos	021	8	\$70,354	Exempt
15523	1	Summer Programs Spec	2080	Unif-Scale - B 12 mos	002	7	\$75,860	Exempt	1	Summer Programs Spec	2080	Unif Scale - 12 mos	021	8	\$70,354	Exempt
15524	1	Mechanical Engineer I	2080	Unif-Scale - B 12 mos	002	7	\$75,860	Exempt	1	Mechanical Engineer I	2080	Unif Scale - 12 mos	021	8	\$70,354	Exempt
15525	1	Human Resources Analyst I	2080	Unif-Scale - B 12 mos	002	5	\$70,816	Exempt	1	Human Resources Analyst I	2080	Unif Scale - 12 mos	021	6	\$65,676	Exempt
15526	1	Financial Analyst I	2080	Unif-Scale - B 12 mos	002	5	\$70,816	Exempt	1	Financial Analyst I	2080	Unif Scale - 12 mos	021	6	\$65,676	Exempt
15527	1	Multilingual Services Spec	2080	Unif-Scale - B 12 mos	002	8	\$78,515	Exempt	1	Multilingual Services Spec	2080	Unif Scale - 12 mos	021	9	\$72,816	Exempt
15528	1	Adult HS Instrctnal Prog Spec	2080	Unif-Scale - B 12 mos	002	8	\$78,515	Exempt	1	Adult HS Instrctnal Prog Spec	2080	Unif Scale - 12 mos	021	9	\$72,816	Exempt
15529	1	Building Services Spec	2080	Unif-Scale - B 12 mos	002	6	\$73,295	Exempt	1	Building Services Spec	2080	Unif Scale - 12 mos	021	7	\$67,974	Exempt
15530	1	Accounting Analyst I	2080	Unif-Scale - B 12 mos	002	6	\$73,295	Exempt	1	Accounting Analyst I	2080	Unif Scale - 12 mos	021	7	\$67,974	Exempt
15531	1	Architectural Engineer I	2080	Unif-Scale - B 12 mos	002	6	\$73,295	Exempt	1	Architectural Engineer I	2080	Unif Scale - 12 mos	021	7	\$67,974	Exempt
15532	1	Business Op Asst I/II/III	2080	Unif-Scale - A 12 mos	010	3	\$46,946	Non-Ex	1	Business Op Asst I/II/III	2080	Unif Scale - 12 mos	013	5	\$43,532	Non-Ex

ID	FY19	FY19	FY19	FY19	FY19	FY19	FY19	FY19	FY18	FY18	FY18	FY18	FY18	FY18	FY18	FY18
	Total FTE	Position Description	Annual Hours	Salary Scale Description	Grade	Step	Annual Salary	OT Status	Total FTE	Position Description	Annual Hours	Salary Scale Description	Grade	Step	Annual Salary	OT Status
15533	1	Business Op Asst I/II/III	2080	Unif-Scale - A 12 mos	010	2	\$45,140	Non-Ex	1	Business Op Asst I/II/III	2080	Unif Scale - 12 mos	013	4	\$41,857	Non-Ex
15534	1	Grades 1-3 Teacher, ES	1455	Teacher - < 12 mos	003	3	\$54,623	Exempt	1	Grades 1-3 Teacher, ES	1455	Teacher - < 12 mos	002	2	\$50,649	Exempt
15535	1	Grades 4-6 Teacher, ES	1455	Teacher - < 12 mos	003	3	\$54,623	Exempt	1	Grades 4-6 Teacher, ES	1455	Teacher - < 12 mos	002	2	\$50,649	Exempt
15536	1	Learning Disabs Teacher, ES	1455	Teacher - < 12 mos	003	3	\$54,623	Exempt	1	Intellectual Disabs Teacher	1455	Teacher - < 12 mos	002	2	\$50,649	Exempt
15537	1	Learning Disabs Teacher, ES	1455	Teacher - < 12 mos	003	3	\$54,623	Exempt	1	Learning Disabs Teacher, ES	1455	Teacher - < 12 mos	002	2	\$50,649	Exempt
15538	1	Independent Living Skills Teacher	1455	Teacher - < 12 mos	003	3	\$54,623	Exempt	1	Independent Living Skills Teacher	1455	Teacher - < 12 mos	002	2	\$50,649	Exempt
15539	1	Itinerant Music, Band, Teacher	1455	Teacher - < 12 mos	003	3	\$54,623	Exempt	1	Itinerant Music, Band, Teacher	1455	Teacher - < 12 mos	002	2	\$50,649	Exempt
15540	1	Kindergarten Teacher, ES	1455	Teacher - < 12 mos	003	9	\$65,600	Exempt	1	Kindergarten Teacher, ES	1455	Teacher - < 12 mos	003	8	\$60,825	Exempt
15541	1	Kindergarten Teacher, ES	1455	Teacher - < 12 mos	003	9	\$65,600	Exempt	1	Grades 1-3 Teacher, ES	1455	Teacher - < 12 mos	003	8	\$60,825	Exempt
15542	1	Kindergarten Teacher, ES	1455	Teacher - < 12 mos	003	9	\$65,600	Exempt	1	Kindergarten Teacher, ES	1455	Teacher - < 12 mos	003	8	\$60,825	Exempt
15543	1	Grades 1-3 Teacher, ES	1455	Teacher - < 12 mos	003	9	\$65,600	Exempt	1	Grades 1-3 Teacher, ES	1455	Teacher - < 12 mos	003	8	\$60,825	Exempt
15544	1	Grades 4-6 Teacher, ES	1455	Teacher - < 12 mos	003	9	\$65,600	Exempt	1	Grades 4-6 Teacher, ES	1455	Teacher - < 12 mos	003	8	\$60,825	Exempt
15545	1	Grades 4-6 Teacher, ES	1455	Teacher - < 12 mos	003	9	\$65,600	Exempt	1	Grades 1-3 Teacher, ES	1455	Teacher - < 12 mos	003	8	\$60,825	Exempt
15546	1	English Teacher, HS	1455	Teacher - < 12 mos	003	9	\$65,600	Exempt	1	English Teacher, HS	1455	Teacher - < 12 mos	003	8	\$60,825	Exempt
15547	1	Intellectual Disabs Teacher	1455	Teacher - < 12 mos	003	9	\$65,600	Exempt	1	Intellectual Disabs Teacher	1455	Teacher - < 12 mos	003	8	\$60,825	Exempt
15548	1	Emotional Disabs Teacher	1455	Teacher - < 12 mos	003	9	\$65,600	Exempt	1	Emotional Disabs Teacher	1455	Teacher - < 12 mos	003	8	\$60,825	Exempt
15549	1	Learning Disabs Teacher, MS/HS	1455	Teacher - < 12 mos	003	9	\$65,600	Exempt	1	Learning Disabs Teacher, MS/HS	1455	Teacher - < 12 mos	003	8	\$60,825	Exempt
15550	1	Multiple Disabs Teacher	1455	Teacher - < 12 mos	003	9	\$65,600	Exempt	1	Multiple Disabs Teacher	1455	Teacher - < 12 mos	003	8	\$60,825	Exempt
15551	1	Multiple Disabs Teacher	1455	Teacher - < 12 mos	003	9	\$65,600	Exempt	1	Multiple Disabs Teacher	1455	Teacher - < 12 mos	003	8	\$60,825	Exempt
15552	1	Kindergarten Teacher, ES	1455	Teacher - < 12 mos	003	8	\$63,637	Exempt	1	Kindergarten Teacher, ES	1455	Teacher - < 12 mos	003	7	\$59,002	Exempt
15553	1	Kindergarten Teacher, ES	1455	Teacher - < 12 mos	003	8	\$63,637	Exempt	1	Kindergarten Teacher, ES	1455	Teacher - < 12 mos	003	7	\$59,002	Exempt
15554	1	Kindergarten Teacher, ES	1455	Teacher - < 12 mos	003	8	\$63,637	Exempt	1	Kindergarten Teacher, ES	1455	Teacher - < 12 mos	003	7	\$59,002	Exempt
15555	1	Kindergarten Teacher, ES	1455	Teacher - < 12 mos	003	8	\$63,637	Exempt	1	Kindergarten Teacher, ES	1455	Teacher - < 12 mos	003	7	\$59,002	Exempt
15556	1	Music Teacher, ES	1455	Teacher - < 12 mos	003	8	\$63,637	Exempt	1	Music Teacher, ES	1455	Teacher - < 12 mos	003	7	\$59,002	Exempt
15557	1	Art Teacher, ES	1455	Teacher - < 12 mos	003	8	\$63,637	Exempt	1	Art Teacher, ES	1455	Teacher - < 12 mos	003	7	\$59,002	Exempt
15558	1	Gifted Ed Center Teacher, ES	1455	Teacher - < 12 mos	003	8	\$63,637	Exempt	1	Gifted Ed Center Teacher, ES	1455	Teacher - < 12 mos	003	7	\$59,002	Exempt
15559	1	Gifted Ed Teacher, ES	1455	Teacher - < 12 mos	003	8	\$63,637	Exempt	1	Gifted Ed Teacher, ES	1455	Teacher - < 12 mos	003	7	\$59,002	Exempt
15560	1	Grades 1-3 Teacher, ES	1455	Teacher - < 12 mos	003	8	\$63,637	Exempt	1	Grades 1-3 Teacher, ES	1455	Teacher - < 12 mos	003	7	\$59,002	Exempt
15561	1	Grades 1-3 Teacher, ES	1455	Teacher - < 12 mos	003	8	\$63,637	Exempt	1	Grades 1-3 Teacher, ES	1455	Teacher - < 12 mos	003	7	\$59,002	Exempt
15562	1	Grades 4-6 Teacher, ES	1455	Teacher - < 12 mos	003	8	\$63,637	Exempt	1	Grades 4-6 Teacher, ES	1455	Teacher - < 12 mos	003	7	\$59,002	Exempt
15563	1	Mathematics Teacher, MS	1455	Teacher - < 12 mos	003	8	\$63,637	Exempt	1	Mathematics Teacher, MS	1455	Teacher - < 12 mos	003	7	\$59,002	Exempt
15564	1	Health & Phys Ed Teacher, MS	1455	Teacher - < 12 mos	003	8	\$63,637	Exempt	1	Health & Phys Ed Teacher, MS	1455	Teacher - < 12 mos	003	7	\$59,002	Exempt
15565	1	Spanish Lang Teacher, MS	1455	Teacher - < 12 mos	003	8	\$63,637	Exempt	1	Spanish Lang Teacher, MS	1455	Teacher - < 12 mos	003	7	\$59,002	Exempt
15566	1	Biology Teacher, MS	1455	Teacher - < 12 mos	003	8	\$63,637	Exempt	1	Biology Teacher, MS	1455	Teacher - < 12 mos	003	7	\$59,002	Exempt
15567	1	Mathematics Teacher, HS	1455	Teacher - < 12 mos	003	8	\$63,637	Exempt	1	Mathematics Teacher, HS	1455	Teacher - < 12 mos	003	7	\$59,002	Exempt
15568	1	ESOL Teacher, HS	1455	Teacher - < 12 mos	003	8	\$63,637	Exempt	1	ESOL Teacher, HS	1455	Teacher - < 12 mos	003	7	\$59,002	Exempt
15569	1	Biology Teacher, HS	1455	Teacher - < 12 mos	003	8	\$63,637	Exempt	1	Biology Teacher, HS	1455	Teacher - < 12 mos	003	7	\$59,002	Exempt
15570	1	History & Soc Stud Teacher, HS	1455	Teacher - < 12 mos	003	8	\$63,637	Exempt	1	History & Soc Stud Teacher, HS	1455	Teacher - < 12 mos	003	7	\$59,002	Exempt
15571	1	Learning Disabs Teacher, ES	1455	Teacher - < 12 mos	003	8	\$63,637	Exempt	1	Multiple Disabs Teacher	1455	Teacher - < 12 mos	003	7	\$59,002	Exempt
15572	1	Multiple Disabs Teacher	1455	Teacher - < 12 mos	003	8	\$63,637	Exempt	1	Multiple Disabs Teacher	1455	Teacher - < 12 mos	003	7	\$59,002	Exempt
15573	1	Multiple Disabs Teacher	1455	Teacher - < 12 mos	003	8	\$63,637	Exempt	1	Multiple Disabs Teacher	1455	Teacher - < 12 mos	003	7	\$59,002	Exempt
15574	1	Head Librarian, MS	1485	Teacher - < 12 mos	004	20	\$94,986	Exempt	1	English Teacher, MS	1455	Teacher - < 12 mos	004	19	\$88,060	Exempt
15575	1	Bus Driver I/II	1488	Unif Scale - Sched H	011	6	\$33,096	Non-Ex	1	Transp Attendant	1488	Unif Scale - Sched H	005	10	\$30,674	Non-Ex
15576	1	Plumber I	2080	Unif-Scale - A 12 mos	011	4	\$50,825	Non-Ex	1	Plumber I	2080	Unif Scale - 12 mos	015	5	\$47,101	Non-Ex

ID	FY19	FY19	FY19	FY19	FY19	FY19	FY19	FY19	FY19	FY18	FY18	FY18	FY18	FY18	FY18	FY18
	Total FTE	Position Description	Annual Hours	Salary Scale Description	Grade	Step	Annual Salary	OT Status	Total FTE	Position Description	Annual Hours	Salary Scale Description	Grade	Step	Annual Salary	OT Status
15577	1	Operating Engineer I (B)	2080	Unif-Scale - A 12 mos	011	4	\$50,825	Non-Ex	1	Operating Engineer I (B)	2080	Unif Scale - 12 mos	015	5	\$47,101	Non-Ex
15578	1	IT Inventory Techn	2080	Unif-Scale - A 12 mos	011	5	\$52,858	Non-Ex	1	IT Inventory Techn	2080	Unif Scale - 12 mos	015	6	\$48,985	Non-Ex
15579	1	Admin Asst III	2080	Unif-Scale - A 12 mos	011	5	\$52,858	Non-Ex	1	Admin Asst III	2080	Unif Scale - 12 mos	015	6	\$48,985	Non-Ex
15580	1	Industrial Electrician I	2080	Unif-Scale - A 12 mos	011	3	\$48,870	Non-Ex	1	Industrial Electrician I	2080	Unif Scale - 12 mos	015	4	\$45,289	Non-Ex
15581	0.5	Food Services Worker	1504	Unif Scale - Sched H	002	4	\$11,244	Non-Ex	0.5	Food Services Worker	1464	Unif Scale - Sched H	002	3	\$10,420	Non-Ex
15582	0.594	Food Services Worker	1504	Unif Scale - Sched H	002	4	\$13,358	Non-Ex	0.594	Food Services Worker	1464	Unif Scale - Sched H	002	3	\$12,379	Non-Ex
15583	1	Field Services Operations Liaison	2080	Unif-Scale - B 12 mos	003	8	\$81,734	Exempt	1	Field Services Operations Liaison	2080	Unif Scale - 12 mos	022	9	\$75,740	Exempt
15584	1	Multimedia Designer	2080	Unif-Scale - B 12 mos	003	7	\$78,970	Exempt	1	Multimedia Designer	2080	Unif Scale - 12 mos	022	8	\$73,178	Exempt
15585	1	Bus Driver I/II	1488	Unif Scale - Sched H	012	5	\$33,102	Non-Ex	1	Transp Attendant	1488	Unif Scale - Sched H	005	10	\$30,674	Non-Ex
15586	1	Bus Driver I/II	1488	Unif Scale - Sched H	012	5	\$33,102	Non-Ex	1	Transp Attendant	1488	Unif Scale - Sched H	005	10	\$30,674	Non-Ex
15587	1	Bus Driver I/II	1488	Unif Scale - Sched H	012	5	\$33,102	Non-Ex	1	Transp Attendant	1488	Unif Scale - Sched H	005	10	\$30,674	Non-Ex
15588	1	Bus Driver I/II	1488	Unif Scale - Sched H	012	5	\$33,102	Non-Ex	1	Transp Attendant	1488	Unif Scale - Sched H	005	10	\$30,674	Non-Ex
15589	1	Bus Driver I/II	1488	Unif Scale - Sched H	012	5	\$33,102	Non-Ex	1	Transp Attendant	1488	Unif Scale - Sched H	005	10	\$30,674	Non-Ex
15590	1	Bus Driver I/II	1488	Unif Scale - Sched H	012	5	\$33,102	Non-Ex	1	Transp Attendant	1488	Unif Scale - Sched H	005	10	\$30,674	Non-Ex
15591	1	Bus Driver I/II	1488	Unif Scale - Sched H	012	5	\$33,102	Non-Ex	1	Transp Attendant	1488	Unif Scale - Sched H	005	10	\$30,674	Non-Ex
15592	1	Tech Supp Spec	2080	Unif-Scale - B 12 mos	005	7	\$86,948	Exempt	1	Tech Supp Spec	2080	Unif Scale - 12 mos	023	8	\$80,570	Exempt
15593	1	Planner II	2080	Unif-Scale - B 12 mos	005	1	\$69,382	Exempt	1	Planner II	2080	Unif Scale - 12 mos	023	2	\$64,292	Exempt
15594	1	Tech Supp Spec	2080	Unif-Scale - B 12 mos	005	6	\$84,008	Exempt	1	Tech Supp Spec	2080	Unif Scale - 12 mos	023	7	\$77,845	Exempt
15595	1	Tech Supp Spec	2080	Unif-Scale - B 12 mos	005	6	\$84,008	Exempt	1	Tech Supp Spec	2080	Unif Scale - 12 mos	023	7	\$77,845	Exempt
15596	1	Tech Supp Spec	2080	Unif-Scale - B 12 mos	005	6	\$84,008	Exempt	1	Tech Supp Spec	2080	Unif Scale - 12 mos	023	7	\$77,845	Exempt
15597	1	Tech Supp Spec	2080	Unif-Scale - B 12 mos	005	6	\$84,008	Exempt	1	Tech Supp Spec	2080	Unif Scale - 12 mos	023	7	\$77,845	Exempt
15598	1	Tech Supp Spec	2080	Unif-Scale - B 12 mos	005	6	\$84,008	Exempt	1	Tech Supp Spec	2080	Unif Scale - 12 mos	023	7	\$77,845	Exempt
15599	1	Special Services Transp Spec	2080	Unif-Scale - B 12 mos	005	6	\$84,008	Exempt	1	Special Services Transp Spec	2080	Unif Scale - 12 mos	023	7	\$77,845	Exempt
15600	1	Tech Supp Spec	2080	Unif-Scale - B 12 mos	005	5	\$81,167	Exempt	1	Tech Supp Spec	2080	Unif Scale - 12 mos	023	6	\$75,212	Exempt
15601	1	Tech Supp Spec	2080	Unif-Scale - B 12 mos	005	5	\$81,167	Exempt	1	Tech Supp Spec	2080	Unif Scale - 12 mos	023	6	\$75,212	Exempt
15602	1	Tech Supp Spec	2080	Unif-Scale - B 12 mos	005	5	\$81,167	Exempt	1	Tech Supp Spec	2080	Unif Scale - 12 mos	023	6	\$75,212	Exempt
15603	1	Tech Supp Spec	2080	Unif-Scale - B 12 mos	005	5	\$81,167	Exempt	1	Tech Supp Spec	2080	Unif Scale - 12 mos	023	6	\$75,212	Exempt
15604	1	Tech Supp Spec	2080	Unif-Scale - B 12 mos	005	5	\$81,167	Exempt	1	Tech Supp Spec	2080	Unif Scale - 12 mos	023	6	\$75,212	Exempt
15605	1	Student Information Analyst I/II	2080	Unif-Scale - B 12 mos	005	5	\$81,167	Exempt	1	Student Information Analyst I/II	2080	Unif Scale - 12 mos	023	6	\$75,212	Exempt
15606	1	Tech Supp Spec	2080	Unif-Scale - B 12 mos	005	2	\$72,157	Exempt	1	Tech Supp Spec	2080	Unif Scale - 12 mos	023	3	\$66,863	Exempt
15607	1	Tech Supp Spec	2080	Unif-Scale - B 12 mos	005	2	\$72,157	Exempt	1	Tech Supp Spec	2080	Unif Scale - 12 mos	023	3	\$66,863	Exempt
15608	1	Tech Supp Spec	2080	Unif-Scale - B 12 mos	005	4	\$78,045	Exempt	1	Tech Supp Spec	2080	Unif Scale - 12 mos	023	5	\$72,319	Exempt
15609	1	Tech Supp Spec	2080	Unif-Scale - B 12 mos	005	4	\$78,045	Exempt	1	Tech Supp Spec	2080	Unif Scale - 12 mos	023	5	\$72,319	Exempt
15610	1	Tech Supp Spec	2080	Unif-Scale - B 12 mos	005	4	\$78,045	Exempt	1	Tech Supp Spec	2080	Unif Scale - 12 mos	023	5	\$72,319	Exempt
15611	1	Tech Supp Spec	2080	Unif-Scale - B 12 mos	005	4	\$78,045	Exempt	1	Tech Supp Spec	2080	Unif Scale - 12 mos	023	5	\$72,319	Exempt
15612	1	Tech Supp Spec	2080	Unif-Scale - B 12 mos	005	4	\$78,045	Exempt	1	Tech Supp Spec	2080	Unif Scale - 12 mos	023	5	\$72,319	Exempt
15613	1	Functl Applic Spec II	2080	Unif-Scale - B 12 mos	005	3	\$75,044	Exempt	1	Functl Applic Spec II	2080	Unif Scale - 12 mos	023	4	\$69,538	Exempt
15614	1	Tech Supp Spec	2080	Unif-Scale - B 12 mos	005	8	\$89,992	Exempt	1	Tech Supp Spec	2080	Unif Scale - 12 mos	023	9	\$83,389	Exempt
15615	1	Tech Supp Spec	2080	Unif-Scale - B 12 mos	005	8	\$89,992	Exempt	1	Tech Supp Spec	2080	Unif Scale - 12 mos	023	9	\$83,389	Exempt
15616	1	Tech Supp Spec	2080	Unif-Scale - B 12 mos	005	8	\$89,992	Exempt	1	Tech Supp Spec	2080	Unif Scale - 12 mos	023	9	\$83,389	Exempt
15617	1	Tech Supp Spec	2080	Unif-Scale - B 12 mos	005	8	\$89,992	Exempt	1	Tech Supp Spec	2080	Unif Scale - 12 mos	023	9	\$83,389	Exempt
15618	1	Tech Supp Spec	2080	Unif-Scale - B 12 mos	005	8	\$89,992	Exempt	1	Tech Supp Spec	2080	Unif Scale - 12 mos	023	9	\$83,389	Exempt
15619	1	Tech Supp Spec	2080	Unif-Scale - B 12 mos	005	8	\$89,992	Exempt	1	Tech Supp Spec	2080	Unif Scale - 12 mos	023	9	\$83,389	Exempt
15620	1	Tech Supp Spec	2080	Unif-Scale - B 12 mos	005	8	\$89,992	Exempt	1	Tech Supp Spec	2080	Unif Scale - 12 mos	023	9	\$83,389	Exempt

ID	FY19 Total FTE	FY19 Position Description	FY19 Annual Hours	FY19 Salary Scale Description	FY19 Grade	FY19 Step	FY19 Annual Salary	FY19 OT Status	FY18 Total FTE	FY18 Position Description	FY18 Annual Hours	FY18 Salary Scale Description	FY18 Grade	FY18 Step	FY18 Annual Salary	FY18 OT Status
15753	1	Behavior Mngmnt Teacher	1635	Teacher - < 12 mos	001	5	\$62,582	Exempt	1	Behavior Mngmnt Teacher	1635	Teacher - < 12 mos	001	4	\$57,978	Exempt
15754	1	Animal Science Teacher, HS	1552	TJ Teacher - < 12 mos	001	5	\$59,591	Exempt	1	Animal Science Teacher, HS	1552	TJ Teacher - < 12 mos	001	4	\$55,207	Exempt
15755	1	School Counselor, HS	1522.5	Teacher - < 12 mos	005	7	\$70,837	Exempt	1	School Counselor, HS	1522.5	Teacher - < 12 mos	005	6	\$65,609	Exempt
15756	1	Kindergarten Teacher, ES	1455	Teacher - < 12 mos	005	7	\$67,697	Exempt	1	Kindergarten Teacher, ES	1455	Teacher - < 12 mos	005	6	\$62,700	Exempt
15757	1	Music Teacher, ES	1455	Teacher - < 12 mos	005	7	\$67,697	Exempt	1	Music Teacher, ES	1455	Teacher - < 12 mos	005	6	\$62,700	Exempt
15758	1	School Counselor, ES	1455	Teacher - < 12 mos	005	7	\$67,697	Exempt	1	School Counselor, ES	1455	Teacher - < 12 mos	005	6	\$62,700	Exempt
15759	1	Librarian, ES	1455	Teacher - < 12 mos	005	7	\$67,697	Exempt	1	Librarian, ES	1455	Teacher - < 12 mos	005	6	\$62,700	Exempt
15760	1	Librarian, ES	1455	Teacher - < 12 mos	005	7	\$67,697	Exempt	1	Librarian, ES	1455	Teacher - < 12 mos	005	6	\$62,700	Exempt
15761	1	ESOL Teacher, ES	1455	Teacher - < 12 mos	005	7	\$67,697	Exempt	1	ESOL Teacher, ES	1455	Teacher - < 12 mos	005	6	\$62,700	Exempt
15762	1	ESOL Teacher, ES	1455	Teacher - < 12 mos	005	7	\$67,697	Exempt	1	ESOL Teacher, ES	1455	Teacher - < 12 mos	005	6	\$62,700	Exempt
15763	1	ESOL Teacher, ES	1455	Teacher - < 12 mos	005	7	\$67,697	Exempt	1	Grades 4-6 Teacher, ES	1455	Teacher - < 12 mos	005	6	\$62,700	Exempt
15764	1	Gifted Ed Center Teacher, ES	1455	Teacher - < 12 mos	005	7	\$67,697	Exempt	1	Gifted Ed Center Teacher, ES	1455	Teacher - < 12 mos	005	6	\$62,700	Exempt
15765	1	Gifted Ed Center Teacher, ES	1455	Teacher - < 12 mos	005	7	\$67,697	Exempt	1	Gifted Ed Center Teacher, ES	1455	Teacher - < 12 mos	005	6	\$62,700	Exempt
15766	1	Gifted Ed Center Teacher, ES	1455	Teacher - < 12 mos	005	7	\$67,697	Exempt	1	Gifted Ed Center Teacher, ES	1455	Teacher - < 12 mos	005	6	\$62,700	Exempt
15767	1	Title I Resource Teacher, ES	1455	Teacher - < 12 mos	005	7	\$67,697	Exempt	1	Gifted Ed Center Teacher, ES	1455	Teacher - < 12 mos	005	6	\$62,700	Exempt
15768	1	French Immersion Teacher, ES	1455	Teacher - < 12 mos	005	7	\$67,697	Exempt	1	Grades 4-6 Teacher, ES	1455	Teacher - < 12 mos	005	6	\$62,700	Exempt
15769	1	Grades 1-3 Teacher, ES	1455	Teacher - < 12 mos	005	7	\$67,697	Exempt	1	Grades 1-3 Teacher, ES	1455	Teacher - < 12 mos	005	6	\$62,700	Exempt
15770	1	Grades 1-3 Teacher, ES	1455	Teacher - < 12 mos	005	7	\$67,697	Exempt	1	Grades 1-3 Teacher, ES	1455	Teacher - < 12 mos	005	6	\$62,700	Exempt
15771	1	Grades 1-3 Teacher, ES	1455	Teacher - < 12 mos	005	7	\$67,697	Exempt	1	Grades 1-3 Teacher, ES	1455	Teacher - < 12 mos	005	6	\$62,700	Exempt
15772	1	Grades 1-3 Teacher, ES	1455	Teacher - < 12 mos	005	7	\$67,697	Exempt	1	Grades 1-3 Teacher, ES	1455	Teacher - < 12 mos	005	6	\$62,700	Exempt
15773	1	Grades 4-6 Teacher, ES	1455	Teacher - < 12 mos	005	7	\$67,697	Exempt	1	Grades 4-6 Teacher, ES	1455	Teacher - < 12 mos	005	6	\$62,700	Exempt
15774	1	Grades 4-6 Teacher, ES	1455	Teacher - < 12 mos	005	7	\$67,697	Exempt	1	Grades 4-6 Teacher, ES	1455	Teacher - < 12 mos	005	6	\$62,700	Exempt
15775	1	English Teacher, MS	1455	Teacher - < 12 mos	005	7	\$67,697	Exempt	1	English Teacher, MS	1455	Teacher - < 12 mos	005	6	\$62,700	Exempt
15776	1	Mathematics Teacher, MS	1455	Teacher - < 12 mos	005	7	\$67,697	Exempt	1	Mathematics Teacher, MS	1455	Teacher - < 12 mos	005	6	\$62,700	Exempt
15777	1	Mathematics Teacher, MS	1455	Teacher - < 12 mos	005	7	\$67,697	Exempt	1	Mathematics Teacher, MS	1455	Teacher - < 12 mos	005	6	\$62,700	Exempt
15778	1	ESOL Teacher, MS	1455	Teacher - < 12 mos	005	7	\$67,697	Exempt	1	ESOL Teacher, MS	1455	Teacher - < 12 mos	005	6	\$62,700	Exempt
15779	1	English Teacher, HS	1455	Teacher - < 12 mos	005	7	\$67,697	Exempt	1	English Teacher, HS	1455	Teacher - < 12 mos	005	6	\$62,700	Exempt
15780	1	English Teacher, HS	1455	Teacher - < 12 mos	005	7	\$67,697	Exempt	1	English Teacher, HS	1455	Teacher - < 12 mos	005	6	\$62,700	Exempt
15781	1	English Teacher, HS	1455	Teacher - < 12 mos	005	7	\$67,697	Exempt	1	English Teacher, HS	1455	Teacher - < 12 mos	005	6	\$62,700	Exempt
15782	1	Mathematics Teacher, HS	1455	Teacher - < 12 mos	005	7	\$67,697	Exempt	1	Mathematics Teacher, HS	1455	Teacher - < 12 mos	005	6	\$62,700	Exempt
15783	1	Mathematics Teacher, HS	1455	Teacher - < 12 mos	005	7	\$67,697	Exempt	1	Mathematics Teacher, HS	1455	Teacher - < 12 mos	005	6	\$62,700	Exempt
15784	1	Latin Lang Teacher, HS	1455	Teacher - < 12 mos	005	7	\$67,697	Exempt	1	Latin Lang Teacher, HS	1455	Teacher - < 12 mos	005	6	\$62,700	Exempt
15785	1	Chemistry Teacher, HS	1455	Teacher - < 12 mos	005	7	\$67,697	Exempt	1	Chemistry Teacher, HS	1455	Teacher - < 12 mos	005	6	\$62,700	Exempt
15786	1	Physics Teacher, HS	1455	Teacher - < 12 mos	005	7	\$67,697	Exempt	1	Physics Teacher, HS	1455	Teacher - < 12 mos	005	6	\$62,700	Exempt
15787	1	Physics Teacher, HS	1455	Teacher - < 12 mos	005	7	\$67,697	Exempt	1	Chemistry Teacher, HS	1455	Teacher - < 12 mos	005	6	\$62,700	Exempt
15788	1	History & Soc Stud Teacher, HS	1455	Teacher - < 12 mos	005	7	\$67,697	Exempt	1	History & Soc Stud Teacher, HS	1455	Teacher - < 12 mos	005	6	\$62,700	Exempt
15789	1	History & Soc Stud Teacher, HS	1455	Teacher - < 12 mos	005	7	\$67,697	Exempt	1	History & Soc Stud Teacher, HS	1455	Teacher - < 12 mos	005	6	\$62,700	Exempt
15790	1	History & Soc Stud Teacher, HS	1455	Teacher - < 12 mos	005	7	\$67,697	Exempt	1	History & Soc Stud Teacher, HS	1455	Teacher - < 12 mos	005	6	\$62,700	Exempt
15791	1	History & Soc Stud Teacher, HS	1455	Teacher - < 12 mos	005	7	\$67,697	Exempt	1	History & Soc Stud Teacher, HS	1455	Teacher - < 12 mos	005	6	\$62,700	Exempt
15792	1	Intellectual Disabs Teacher	1455	Teacher - < 12 mos	005	7	\$67,697	Exempt	1	Intellectual Disabs Teacher	1455	Teacher - < 12 mos	005	6	\$62,700	Exempt
15793	1	Emotional Disabs Teacher	1455	Teacher - < 12 mos	005	7	\$67,697	Exempt	1	Emotional Disabs Teacher	1455	Teacher - < 12 mos	005	6	\$62,700	Exempt
15794	1	Learning Disabs Teacher, ES	1455	Teacher - < 12 mos	005	7	\$67,697	Exempt	1	Learning Disabs Teacher, ES	1455	Teacher - < 12 mos	005	6	\$62,700	Exempt
15795	1	Learning Disabs Teacher, ES	1455	Teacher - < 12 mos	005	7	\$67,697	Exempt	1	Learning Disabs Teacher, ES	1455	Teacher - < 12 mos	005	6	\$62,700	Exempt
15796	1	Learning Disabs Teacher, MS/HS	1455	Teacher - < 12 mos	005	7	\$67,697	Exempt	1	Learning Disabs Teacher, MS/HS	1455	Teacher - < 12 mos	005	6	\$62,700	Exempt

S04

ID	FY19 Total FTE	FY19 Position Description	FY19 Annual Hours	FY19 Salary Scale Description	FY19 Grade	FY19 Step	FY19 Annual Salary	FY19 OT Status	FY18 Total FTE	FY18 Position Description	FY18 Annual Hours	FY18 Salary Scale Description	FY18 Grade	FY18 Step	FY18 Annual Salary	FY18 OT Status
15797	1	Preschool Home Teacher	1455	Teacher - < 12 mos	005	7	\$67,697	Exempt	1	Preschool Home Teacher	1455	Teacher - < 12 mos	005	6	\$62,700	Exempt
15798	1	Preschool Teacher	1455	Teacher - < 12 mos	005	7	\$67,697	Exempt	1	Preschool Teacher	1455	Teacher - < 12 mos	005	6	\$62,700	Exempt
15799	1	Preschool Teacher	1455	Teacher - < 12 mos	005	7	\$67,697	Exempt	1	Preschool Teacher	1455	Teacher - < 12 mos	005	6	\$62,700	Exempt
15800	1	Preschool Teacher	1455	Teacher - < 12 mos	005	7	\$67,697	Exempt	1	Preschool Teacher	1455	Teacher - < 12 mos	005	6	\$62,700	Exempt
15801	1	Alt School Teacher	1455	Teacher - < 12 mos	005	7	\$67,697	Exempt	1	Alt School Teacher	1455	Teacher - < 12 mos	005	6	\$62,700	Exempt
15802	1	Alt School Teacher	1455	Teacher - < 12 mos	005	7	\$67,697	Exempt	1	Alt School Teacher	1455	Teacher - < 12 mos	005	6	\$62,700	Exempt
15803	1	Multiple Disabs Teacher	1455	Teacher - < 12 mos	005	7	\$67,697	Exempt	1	Multiple Disabs Teacher	1455	Teacher - < 12 mos	005	6	\$62,700	Exempt
15804	1	Resource Teacher, HS - NSB	1455	Teacher - < 12 mos	005	7	\$67,697	Exempt	1	Resource Teacher, HS - NSB	1455	Teacher - < 12 mos	005	6	\$62,700	Exempt
15805	1	History & Soc Stud Teacher, HS	1552	TJ Teacher - < 12 mos	005	7	\$72,436	Exempt	1	History & Soc Stud Teacher, HS	1552	TJ Teacher - < 12 mos	005	6	\$67,089	Exempt
15806	1	Food Services Production Asst	1560	Unif-Scale - A 12 mos	012	3	\$38,155	Non-Ex	1	Food Services Production Asst	1560	Unif Scale - 12 mos	016	4	\$35,333	Non-Ex
15807	1	Early Childhood Techn I/II/III	2080	Unif-Scale - A 12 mos	012	5	\$55,025	Non-Ex	1	Early Childhood Techn I/II/III	2080	Unif Scale - 12 mos	016	6	\$50,955	Non-Ex
15808	1	Transp Instructor	2080	Unif-Scale - A 12 mos	012	5	\$55,025	Non-Ex	1	Transp Instructor	2080	Unif Scale - 12 mos	016	6	\$50,955	Non-Ex
15809	1	Transp Instructor	2080	Unif-Scale - A 12 mos	012	5	\$55,025	Non-Ex	1	Transp Instructor	2080	Unif Scale - 12 mos	016	6	\$50,955	Non-Ex
15810	1	Food Services Production Asst	1560	Unif-Scale - A 12 mos	012	2	\$36,688	Non-Ex	1	Food Services Production Asst	1560	Unif Scale - 12 mos	016	3	\$33,974	Non-Ex
15811	1	Art Teacher, ES	1455	Teacher - < 12 mos	002	4	\$55,850	Exempt	1	Art Teacher, ES	1455	Teacher - < 12 mos	002	3	\$51,718	Exempt
15812	1	Grades 1-3 Teacher, ES	1455	Teacher - < 12 mos	002	4	\$55,850	Exempt	1	Grades 1-3 Teacher, ES	1455	Teacher - < 12 mos	002	3	\$51,718	Exempt
15813	1	Grades 1-3 Teacher, ES	1455	Teacher - < 12 mos	002	4	\$55,850	Exempt	1	Kindergarten Teacher, ES	1455	Teacher - < 12 mos	002	3	\$51,718	Exempt
15814	1	Grades 1-3 Teacher, ES	1455	Teacher - < 12 mos	002	4	\$55,850	Exempt	1	Grades 1-3 Teacher, ES	1455	Teacher - < 12 mos	002	3	\$51,718	Exempt
15815	1	Grades 1-3 Teacher, ES	1455	Teacher - < 12 mos	002	4	\$55,850	Exempt	1	Grades 1-3 Teacher, ES	1455	Teacher - < 12 mos	002	3	\$51,718	Exempt
15816	1	Grades 4-6 Teacher, ES	1455	Teacher - < 12 mos	002	4	\$55,850	Exempt	1	Grades 1-3 Teacher, ES	1455	Teacher - < 12 mos	002	3	\$51,718	Exempt
15817	1	Grades 4-6 Teacher, ES	1455	Teacher - < 12 mos	002	4	\$55,850	Exempt	1	Grades 4-6 Teacher, ES	1455	Teacher - < 12 mos	002	3	\$51,718	Exempt
15818	1	Spanish FLES Teacher	1455	Teacher - < 12 mos	002	4	\$55,850	Exempt	1	Spanish FLES Teacher	1455	Teacher - < 12 mos	002	3	\$51,718	Exempt
15819	1	Speech & Drama Teacher, HS	1455	Teacher - < 12 mos	002	4	\$55,850	Exempt	1	Speech & Drama Teacher, HS	1455	Teacher - < 12 mos	002	3	\$51,718	Exempt
15820	1	History & Soc Stud Teacher, HS	1455	Teacher - < 12 mos	002	4	\$55,850	Exempt	1	History & Soc Stud Teacher, HS	1455	Teacher - < 12 mos	002	3	\$51,718	Exempt
15821	1	Learning Disabs Teacher, ES	1455	Teacher - < 12 mos	002	4	\$55,850	Exempt	1	Learning Disabs Teacher, ES	1455	Teacher - < 12 mos	002	3	\$51,718	Exempt
15822	1	Learning Disabs Teacher, MS/HS	1455	Teacher - < 12 mos	002	4	\$55,850	Exempt	1	Learning Disabs Teacher, MS/HS	1455	Teacher - < 12 mos	002	3	\$51,718	Exempt
15823	1	Itinerant Music, Band, Teacher	1455	Teacher - < 12 mos	002	4	\$55,850	Exempt	1	Itinerant Music, Band, Teacher	1455	Teacher - < 12 mos	002	3	\$51,718	Exempt
15824	1	Finance Techn II/III/IV	2080	Unif-Scale - A 12 mos	012	3	\$50,874	Non-Ex	1	Finance Techn II/III/IV	2080	Unif Scale - 12 mos	016	4	\$47,110	Non-Ex
15825	0.5	General Science Teacher, MS	1455	Teacher - < 12 mos	004	6	\$31,843	Exempt	0.5	General Science Teacher, MS	1455	Teacher - < 12 mos	004	5	\$29,486	Exempt
15826	0.5	Mathematics Teacher, HS	1455	Teacher - < 12 mos	004	6	\$31,843	Exempt	0.5	Mathematics Teacher, HS	1455	Teacher - < 12 mos	004	5	\$29,486	Exempt
15827	1	School Counselor, MS	1522.5	Teacher - < 12 mos	004	6	\$66,641	Exempt	1	School Counselor, MS	1522.5	Teacher - < 12 mos	004	5	\$61,708	Exempt
15828	1	School Counselor, MS	1522.5	Teacher - < 12 mos	004	6	\$66,641	Exempt	1	School Counselor, MS	1522.5	Teacher - < 12 mos	004	5	\$61,708	Exempt
15829	1	School Counselor, MS	1522.5	Teacher - < 12 mos	004	6	\$66,641	Exempt	1	School Counselor, MS	1522.5	Teacher - < 12 mos	004	5	\$61,708	Exempt
15830	1	School Counselor, HS	1522.5	Teacher - < 12 mos	004	6	\$66,641	Exempt	1	School Counselor, HS	1522.5	Teacher - < 12 mos	004	5	\$61,708	Exempt
15831	1	School Counselor, HS	1522.5	Teacher - < 12 mos	004	6	\$66,641	Exempt	1	School Counselor, HS	1522.5	Teacher - < 12 mos	004	5	\$61,708	Exempt
15832	1	School Counselor, HS	1522.5	Teacher - < 12 mos	004	6	\$66,641	Exempt	1	School Counselor, HS	1522.5	Teacher - < 12 mos	004	5	\$61,708	Exempt
15833	1	School Counselor, HS	1522.5	Teacher - < 12 mos	004	6	\$66,641	Exempt	1	School Counselor, HS	1522.5	Teacher - < 12 mos	004	5	\$61,708	Exempt
15834	1	School Counselor, HS	1522.5	Teacher - < 12 mos	004	6	\$66,641	Exempt	1	School Counselor, HS	1522.5	Teacher - < 12 mos	004	5	\$61,708	Exempt
15835	1	School Counselor, HS	1522.5	Teacher - < 12 mos	004	6	\$66,641	Exempt	1	School Counselor, HS	1522.5	Teacher - < 12 mos	004	5	\$61,708	Exempt
15836	1	School Counselor, HS	1522.5	Teacher - < 12 mos	004	6	\$66,641	Exempt	1	School Counselor, HS	1522.5	Teacher - < 12 mos	004	5	\$61,708	Exempt
15837	1	School Counselor, HS	1522.5	Teacher - < 12 mos	004	6	\$66,641	Exempt	1	School Counselor, HS	1522.5	Teacher - < 12 mos	004	5	\$61,708	Exempt
15838	1	School Counselor, HS	1522.5	Teacher - < 12 mos	004	6	\$66,641	Exempt	1	School Counselor, HS	1522.5	Teacher - < 12 mos	004	5	\$61,708	Exempt
15839	1	School Counselor, HS	1522.5	Teacher - < 12 mos	004	6	\$66,641	Exempt	1	School Counselor, HS	1522.5	Teacher - < 12 mos	004	5	\$61,708	Exempt
15840	1	Busi Cooperative Office Ed Tcher, HS	1522.5	Teacher - < 12 mos	004	6	\$66,641	Exempt	1	Busi Cooperative Office Ed Tcher, HS	1522.5	Teacher - < 12 mos	004	5	\$61,708	Exempt

ID	FY19 Total FTE	FY19 Position Description	FY19 Annual Hours	FY19 Salary Scale Description	FY19 Grade	FY19 Step	FY19 Annual Salary	FY19 OT Status	FY18 Total FTE	FY18 Position Description	FY18 Annual Hours	FY18 Salary Scale Description	FY18 Grade	FY18 Step	FY18 Annual Salary	FY18 OT Status
16281	1	Itinerant Music, Strings, Teacher	1455	Teacher - < 12 mos	004	6	\$63,687	Exempt	1	Itinerant Music, Strings, Teacher	1455	Teacher - < 12 mos	004	5	\$58,972	Exempt
16282	1	Itinerant Music, Strings, Teacher	1455	Teacher - < 12 mos	004	6	\$63,687	Exempt	1	Itinerant Music, Strings, Teacher	1455	Teacher - < 12 mos	004	5	\$58,972	Exempt
16283	1	Inspections Technical Spec I/II	2080	Unif-Scale - A 12 mos	016	9	\$74,668	Non-Ex	1	Inspections Technical Spec I/II	2080	Unif Scale - 12 mos	018	13	\$69,135	Non-Ex
16284	0.5	Media Techn I/II/III	2080	Unif-Scale - A 12 mos	006	8	\$24,084	Non-Ex	0.5	Media Techn I/II/III	2080	Unif Scale - 12 mos	010	9	\$22,299	Non-Ex
16285	1	Groundskeeper I (B)	2080	Unif-Scale - A 12 mos	006	8	\$48,169	Non-Ex	1	Groundskeeper I (B)	2080	Unif Scale - 12 mos	010	9	\$44,598	Non-Ex
16286	1	Building Supervisor I	2080	Unif-Scale - A 12 mos	006	8	\$48,169	Non-Ex	1	Building Supervisor I	2080	Unif Scale - 12 mos	010	9	\$44,598	Non-Ex
16287	1	Building Supervisor I	2080	Unif-Scale - A 12 mos	006	8	\$48,169	Non-Ex	1	Building Supervisor I	2080	Unif Scale - 12 mos	010	9	\$44,598	Non-Ex
16288	1	Building Supervisor I	2080	Unif-Scale - A 12 mos	006	8	\$48,169	Non-Ex	1	Building Supervisor I	2080	Unif Scale - 12 mos	010	9	\$44,598	Non-Ex
16289	1	Building Supervisor I	2080	Unif-Scale - A 12 mos	006	8	\$48,169	Non-Ex	1	Building Supervisor I	2080	Unif Scale - 12 mos	010	9	\$44,598	Non-Ex
16290	1	Building Supervisor I	2080	Unif-Scale - A 12 mos	006	8	\$48,169	Non-Ex	1	Building Supervisor I	2080	Unif Scale - 12 mos	010	9	\$44,598	Non-Ex
16291	1	Building Supervisor I	2080	Unif-Scale - A 12 mos	006	8	\$48,169	Non-Ex	1	Building Supervisor I	2080	Unif Scale - 12 mos	010	9	\$44,598	Non-Ex
16292	1	Asst Building Supervisor	2080	Unif-Scale - A 12 mos	006	8	\$48,169	Non-Ex	1	Asst Building Supervisor	2080	Unif Scale - 12 mos	010	9	\$44,598	Non-Ex
16293	1	Asst Building Supervisor	2080	Unif-Scale - A 12 mos	006	8	\$48,169	Non-Ex	1	Asst Building Supervisor	2080	Unif Scale - 12 mos	010	9	\$44,598	Non-Ex
16294	1	Asst Building Supervisor	2080	Unif-Scale - A 12 mos	006	8	\$48,169	Non-Ex	1	Asst Building Supervisor	2080	Unif Scale - 12 mos	010	9	\$44,598	Non-Ex
16295	1	Groundskeeper I (B)	2080	Unif-Scale - A 12 mos	006	6	\$44,966	Non-Ex	1	Groundskeeper I (B)	2080	Unif Scale - 12 mos	010	7	\$41,632	Non-Ex
16296	1	Building Supervisor I	2080	Unif-Scale - A 12 mos	006	6	\$44,966	Non-Ex	1	Building Supervisor I	2080	Unif Scale - 12 mos	010	7	\$41,632	Non-Ex
16297	1	Building Supervisor I	2080	Unif-Scale - A 12 mos	006	6	\$44,966	Non-Ex	1	Building Supervisor I	2080	Unif Scale - 12 mos	010	7	\$41,632	Non-Ex
16298	1	Building Supervisor I	2080	Unif-Scale - A 12 mos	006	6	\$44,966	Non-Ex	1	Building Supervisor I	2080	Unif Scale - 12 mos	010	7	\$41,632	Non-Ex
16299	1	Asst Building Supervisor	2080	Unif-Scale - A 12 mos	006	6	\$44,966	Non-Ex	1	Asst Building Supervisor	2080	Unif Scale - 12 mos	010	7	\$41,632	Non-Ex
16300	1	Asst Building Supervisor	2080	Unif-Scale - A 12 mos	006	6	\$44,966	Non-Ex	1	Asst Building Supervisor	2080	Unif Scale - 12 mos	010	7	\$41,632	Non-Ex
16301	1	Psychologist	2080	Unif-Scale - B 12 mos	006	4	\$81,245	Exempt	1	Psychologist	2080	Unif Scale - 12 mos	024	5	\$75,221	Exempt
16302	1	Psychologist	2080	Unif-Scale - B 12 mos	006	4	\$81,245	Exempt	1	Psychologist	2080	Unif Scale - 12 mos	024	5	\$75,221	Exempt
16303	1	Auditor II	2080	Unif-Scale - B 12 mos	006	4	\$81,245	Exempt	1	Auditor II	2080	Unif Scale - 12 mos	024	5	\$75,221	Exempt
16304	1	Classification & Compen Spec	2080	Unif-Scale - B 12 mos	006	4	\$81,245	Exempt	1	Classification & Compen Spec	2080	Unif Scale - 12 mos	024	5	\$75,221	Exempt
16305	1	Functl Applic Spec II	2080	Unif-Scale - B 12 mos	006	4	\$81,245	Exempt	1	Functl Applic Spec II	2080	Unif Scale - 12 mos	024	5	\$75,221	Exempt
16306	1	Financial Systems Analyst	2080	Unif-Scale - B 12 mos	006	4	\$81,245	Exempt	1	Financial Systems Analyst	2080	Unif Scale - 12 mos	024	5	\$75,221	Exempt
16307	1	Food Services Operations Spec	2080	Unif-Scale - B 12 mos	006	4	\$81,245	Exempt	1	Food Services Operations Spec	2080	Unif Scale - 12 mos	024	5	\$75,221	Exempt
16308	1	Dir, Student Services, Alt HS	2080	Schl Bsd Admin - 12 mos	003	15	\$132,279	Exempt	1	Dir, Student Services, MS	2080	Unif Scale - 12 mos	026	20	\$122,471	Exempt
16309	1	Public Information Spec	2080	Unif-Scale - B 12 mos	006	5	\$84,495	Exempt	1	Public Information Spec	2080	Unif Scale - 12 mos	024	6	\$78,230	Exempt
16310	1	TJHSST Admissions Spec	2080	Unif-Scale - B 12 mos	006	5	\$84,495	Exempt	1	TJHSST Admissions Spec	2080	Unif Scale - 12 mos	024	6	\$78,230	Exempt
16311	1	Employment Spec	2080	Unif-Scale - B 12 mos	006	5	\$84,495	Exempt	1	Employment Spec	2080	Unif Scale - 12 mos	024	6	\$78,230	Exempt
16312	1	Equity & Employee Relations Spec	2080	Unif-Scale - B 12 mos	006	5	\$84,495	Exempt	1	Equity & Employee Relations Spec	2080	Unif Scale - 12 mos	024	6	\$78,230	Exempt
16313	1	Financial Analyst II	2080	Unif-Scale - B 12 mos	006	5	\$84,495	Exempt	1	Financial Analyst II	2080	Unif Scale - 12 mos	024	6	\$78,230	Exempt
16314	1	Financial Analyst II	2080	Unif-Scale - B 12 mos	006	5	\$84,495	Exempt	1	Financial Analyst II	2080	Unif Scale - 12 mos	024	6	\$78,230	Exempt
16315	1	Financial Analyst II	2080	Unif-Scale - B 12 mos	006	5	\$84,495	Exempt	1	Financial Analyst II	2080	Unif Scale - 12 mos	024	6	\$78,230	Exempt
16316	1	Financial Analyst II	2080	Unif-Scale - B 12 mos	006	5	\$84,495	Exempt	1	Financial Analyst II	2080	Unif Scale - 12 mos	024	6	\$78,230	Exempt
16317	1	Accounting Analyst II	2080	Unif-Scale - B 12 mos	006	5	\$84,495	Exempt	1	Accounting Analyst II	2080	Unif Scale - 12 mos	024	6	\$78,230	Exempt
16318	1	Food Services Operations Spec	2080	Unif-Scale - B 12 mos	006	5	\$84,495	Exempt	1	Food Services Operations Spec	2080	Unif Scale - 12 mos	024	6	\$78,230	Exempt
16319	1	Food Services Operations Spec	2080	Unif-Scale - B 12 mos	006	5	\$84,495	Exempt	1	Food Services Operations Spec	2080	Unif Scale - 12 mos	024	6	\$78,230	Exempt
16320	1	Food Services Operations Spec	2080	Unif-Scale - B 12 mos	006	5	\$84,495	Exempt	1	Food Services Operations Spec	2080	Unif Scale - 12 mos	024	6	\$78,230	Exempt
16321	1	Program Asst I/II/III	2080	Unif-Scale - A 12 mos	006	7	\$46,540	Non-Ex	1	Program Asst I/II/III	2080	Unif Scale - 12 mos	010	8	\$43,089	Non-Ex
16322	1	Groundskeeper I (B)	2080	Unif-Scale - A 12 mos	006	7	\$46,540	Non-Ex	1	Groundskeeper I (B)	2080	Unif Scale - 12 mos	010	8	\$43,089	Non-Ex
16323	1	Building Supervisor I	2080	Unif-Scale - A 12 mos	006	7	\$46,540	Non-Ex	1	Building Supervisor I	2080	Unif Scale - 12 mos	010	8	\$43,089	Non-Ex
16324	1	Building Supervisor I	2080	Unif-Scale - A 12 mos	006	7	\$46,540	Non-Ex	1	Building Supervisor I	2080	Unif Scale - 12 mos	010	8	\$43,089	Non-Ex

ID	FY19 Total FTE	FY19 Position Description	FY19 Annual Hours	FY19 Salary Scale Description	FY19 Grade	FY19 Step	FY19 Annual Salary	FY19 OT Status	FY18 Total FTE	FY18 Position Description	FY18 Annual Hours	FY18 Salary Scale Description	FY18 Grade	FY18 Step	FY18 Annual Salary	FY18 OT Status
16325	1	Building Supervisor I	2080	Unif-Scale - A 12 mos	006	7	\$46,540	Non-Ex	1	Building Supervisor I	2080	Unif Scale - 12 mos	010	8	\$43,089	Non-Ex
16326	1	Building Supervisor I	2080	Unif-Scale - A 12 mos	006	7	\$46,540	Non-Ex	1	Building Supervisor I	2080	Unif Scale - 12 mos	010	8	\$43,089	Non-Ex
16327	1	Building Supervisor I	2080	Unif-Scale - A 12 mos	006	7	\$46,540	Non-Ex	1	Building Supervisor I	2080	Unif Scale - 12 mos	010	8	\$43,089	Non-Ex
16328	1	Asst Building Supervisor	2080	Unif-Scale - A 12 mos	006	7	\$46,540	Non-Ex	1	Asst Building Supervisor	2080	Unif Scale - 12 mos	010	8	\$43,089	Non-Ex
16329	1	Asst Building Supervisor	2080	Unif-Scale - A 12 mos	006	7	\$46,540	Non-Ex	1	Asst Building Supervisor	2080	Unif Scale - 12 mos	010	8	\$43,089	Non-Ex
16330	1	Admin Building Supp	2080	Unif-Scale - A 12 mos	006	7	\$46,540	Non-Ex	1	Admin Building Supp	2080	Unif Scale - 12 mos	010	8	\$43,089	Non-Ex
16331	1	Budget Analyst II	2080	Unif-Scale - B 12 mos	006	2	\$75,116	Exempt	1	Budget Analyst II	2080	Unif Scale - 12 mos	024	3	\$69,546	Exempt
16332	1	Employment Spec	2080	Unif-Scale - B 12 mos	006	2	\$75,116	Exempt	1	Employment Spec	2080	Unif Scale - 12 mos	024	3	\$69,546	Exempt
16333	1	Data Spec, Student Testing	2080	Unif-Scale - B 12 mos	006	2	\$75,116	Exempt	1	Data Spec, Student Testing	2080	Unif Scale - 12 mos	024	3	\$69,546	Exempt
16334	1	Budget Analyst II	2080	Unif-Scale - B 12 mos	006	3	\$78,121	Exempt	1	Budget Analyst II	2080	Unif Scale - 12 mos	024	4	\$72,328	Exempt
16335	1	Employment Spec	2080	Unif-Scale - B 12 mos	006	3	\$78,121	Exempt	1	Employment Spec	2080	Unif Scale - 12 mos	024	4	\$72,328	Exempt
16336	1	Employment Spec	2080	Unif-Scale - B 12 mos	006	3	\$78,121	Exempt	1	Employment Spec	2080	Unif Scale - 12 mos	024	4	\$72,328	Exempt
16337	1	Payroll Analyst II	2080	Unif-Scale - B 12 mos	006	3	\$78,121	Exempt	1	Payroll Analyst II	2080	Unif Scale - 12 mos	024	4	\$72,328	Exempt
16338	1	Groundskeeper I (B)	2080	Unif-Scale - A 12 mos	006	9	\$49,855	Non-Ex	1	Groundskeeper I (B)	2080	Unif Scale - 12 mos	010	10	\$46,158	Non-Ex
16339	1	Groundskeeper I (B)	2080	Unif-Scale - A 12 mos	006	9	\$49,855	Non-Ex	1	Groundskeeper I (B)	2080	Unif Scale - 12 mos	010	10	\$46,158	Non-Ex
16340	1	Building Supervisor I	2080	Unif-Scale - A 12 mos	006	9	\$49,855	Non-Ex	1	Building Supervisor I	2080	Unif Scale - 12 mos	010	10	\$46,158	Non-Ex
16341	1	Building Supervisor I	2080	Unif-Scale - A 12 mos	006	9	\$49,855	Non-Ex	1	Building Supervisor I	2080	Unif Scale - 12 mos	010	10	\$46,158	Non-Ex
16342	1	Building Supervisor I	2080	Unif-Scale - A 12 mos	006	9	\$49,855	Non-Ex	1	Building Supervisor I	2080	Unif Scale - 12 mos	010	10	\$46,158	Non-Ex
16343	1	Building Supervisor I	2080	Unif-Scale - A 12 mos	006	9	\$49,855	Non-Ex	1	Building Supervisor I	2080	Unif Scale - 12 mos	010	10	\$46,158	Non-Ex
16344	1	Building Supervisor I	2080	Unif-Scale - A 12 mos	006	9	\$49,855	Non-Ex	1	Building Supervisor I	2080	Unif Scale - 12 mos	010	10	\$46,158	Non-Ex
16345	1	Building Supervisor I	2080	Unif-Scale - A 12 mos	006	9	\$49,855	Non-Ex	1	Building Supervisor I	2080	Unif Scale - 12 mos	010	10	\$46,158	Non-Ex
16346	1	Building Supervisor I	2080	Unif-Scale - A 12 mos	006	9	\$49,855	Non-Ex	1	Building Supervisor I	2080	Unif Scale - 12 mos	010	10	\$46,158	Non-Ex
16347	1	Building Supervisor I	2080	Unif-Scale - A 12 mos	006	9	\$49,855	Non-Ex	1	Building Supervisor I	2080	Unif Scale - 12 mos	010	10	\$46,158	Non-Ex
16348	1	Building Supervisor I	2080	Unif-Scale - A 12 mos	006	9	\$49,855	Non-Ex	1	Building Supervisor I	2080	Unif Scale - 12 mos	010	10	\$46,158	Non-Ex
16349	1	Building Supervisor I	2080	Unif-Scale - A 12 mos	006	9	\$49,855	Non-Ex	1	Building Supervisor I	2080	Unif Scale - 12 mos	010	10	\$46,158	Non-Ex
16350	1	Asst Building Supervisor	2080	Unif-Scale - A 12 mos	006	9	\$49,855	Non-Ex	1	Asst Building Supervisor	2080	Unif Scale - 12 mos	010	10	\$46,158	Non-Ex
16351	1	Asst Building Supervisor	2080	Unif-Scale - A 12 mos	006	9	\$49,855	Non-Ex	1	Asst Building Supervisor	2080	Unif Scale - 12 mos	010	10	\$46,158	Non-Ex
16352	1	Asst Building Supervisor	2080	Unif-Scale - A 12 mos	006	9	\$49,855	Non-Ex	1	Asst Building Supervisor	2080	Unif Scale - 12 mos	010	10	\$46,158	Non-Ex
16353	1	Budget Analyst II	2080	Unif-Scale - B 12 mos	006	7	\$90,513	Exempt	1	Budget Analyst II	2080	Unif Scale - 12 mos	024	8	\$83,801	Exempt
16354	1	Functl Applic Spec II	2080	Unif-Scale - B 12 mos	006	7	\$90,513	Exempt	1	Functl Applic Spec II	2080	Unif Scale - 12 mos	024	8	\$83,801	Exempt
16355	1	Functl Applic Spec II	2080	Unif-Scale - B 12 mos	006	7	\$90,513	Exempt	1	Functl Applic Spec II	2080	Unif Scale - 12 mos	024	8	\$83,801	Exempt
16356	1	Financial Analyst II	2080	Unif-Scale - B 12 mos	006	7	\$90,513	Exempt	1	Financial Analyst II	2080	Unif Scale - 12 mos	024	8	\$83,801	Exempt
16357	1	Web Development Spec	2080	Unif-Scale - B 12 mos	006	7	\$90,513	Exempt	1	Web Development Spec	2080	Unif Scale - 12 mos	024	8	\$83,801	Exempt
16358	1	Mgr, Security Technical Systems	2080	Unif-Scale - B 12 mos	006	7	\$90,513	Exempt	1	Mgr, Security Technical Systems	2080	Unif Scale - 12 mos	024	8	\$83,801	Exempt
16359	1	Psychologist	2080	Unif-Scale - B 12 mos	006	8	\$93,681	Exempt	1	Psychologist	2080	Unif Scale - 12 mos	024	9	\$86,734	Exempt
16360	1	Employment Spec	2080	Unif-Scale - B 12 mos	006	8	\$93,681	Exempt	1	Employment Spec	2080	Unif Scale - 12 mos	024	9	\$86,734	Exempt
16361	1	Salary Spec	2080	Unif-Scale - B 12 mos	006	8	\$93,681	Exempt	1	Salary Spec	2080	Unif Scale - 12 mos	024	9	\$86,734	Exempt
16362	1	Accounting Analyst II	2080	Unif-Scale - B 12 mos	006	8	\$93,681	Exempt	1	Accounting Analyst II	2080	Unif Scale - 12 mos	024	9	\$86,734	Exempt
16363	1	Digital Content Spec	2080	Unif-Scale - B 12 mos	006	8	\$93,681	Exempt	1	Digital Content Spec	2080	Unif Scale - 12 mos	024	9	\$86,734	Exempt
16364	1	IT Operations Center Supervisor	2080	Unif-Scale - B 12 mos	006	8	\$93,681	Exempt	1	IT Operations Center Supervisor	2080	Unif Scale - 12 mos	024	9	\$86,734	Exempt
16365	1	IT Operations Center Supervisor	2080	Unif-Scale - B 12 mos	006	8	\$93,681	Exempt	1	IT Operations Center Supervisor	2080	Unif Scale - 12 mos	024	9	\$86,734	Exempt
16366	1	Psychologist	2080	Unif-Scale - B 12 mos	006	6	\$87,453	Exempt	1	Psychologist	2080	Unif Scale - 12 mos	024	7	\$80,967	Exempt
16367	1	Equity & Employee Relations Spec	2080	Unif-Scale - B 12 mos	006	6	\$87,453	Exempt	1	Equity & Employee Relations Spec	2080	Unif Scale - 12 mos	024	7	\$80,967	Exempt
16368	1	Functl Applic Spec II	2080	Unif-Scale - B 12 mos	006	6	\$87,453	Exempt	1	Functl Applic Spec II	2080	Unif Scale - 12 mos	024	7	\$80,967	Exempt

517

ID	FY19 Total FTE	FY19 Position Description	FY19 Annual Hours	FY19 Salary Scale Description	FY19 Grade	FY19 Step	FY19 Annual Salary	FY19 OT Status	FY18 Total FTE	FY18 Position Description	FY18 Annual Hours	FY18 Salary Scale Description	FY18 Grade	FY18 Step	FY18 Annual Salary	FY18 OT Status
16369	1	Functl Applic Spec II	2080	Unif-Scale - B 12 mos	006	6	\$87,453	Exempt	1	Functl Applic Spec II	2080	Unif Scale - 12 mos	024	7	\$80,967	Exempt
16370	1	Financial Analyst II	2080	Unif-Scale - B 12 mos	006	6	\$87,453	Exempt	1	Financial Analyst II	2080	Unif Scale - 12 mos	024	7	\$80,967	Exempt
16371	1	Accounts Payable Analyst II	2080	Unif-Scale - B 12 mos	006	6	\$87,453	Exempt	1	Accounts Payable Analyst II	2080	Unif Scale - 12 mos	024	7	\$80,967	Exempt
16372	1	Architectural Engineer II	2080	Unif-Scale - B 12 mos	006	6	\$87,453	Exempt	1	Architectural Engineer II	2080	Unif Scale - 12 mos	024	7	\$80,967	Exempt
16373	1	Mgr, Plant Operations	2080	Unif-Scale - B 12 mos	006	6	\$87,453	Exempt	1	Mgr, Plant Operations	2080	Unif Scale - 12 mos	024	7	\$80,967	Exempt
16374	0.4	Music Teacher, ES	1455	Teacher - < 12 mos	005	5	\$25,478	Exempt	0.4	Music Teacher, ES	1455	Teacher - < 12 mos	004	5	\$23,588	Exempt
16375	1	ESOL Teacher, ES	1522.5	Teacher - < 12 mos	004	25	\$102,168	Exempt	1	ESOL Teacher, ES	1455	Teacher - < 12 mos	004	24	\$94,587	Exempt
16376	1	Preschool Teacher, Autism	1635	Teacher - < 12 mos	005	11	\$86,709	Exempt	1	Preschool Teacher, Autism	1635	Teacher - < 12 mos	005	10	\$80,272	Exempt
16377	1	Instrctnl Coach	1635	Teacher - < 12 mos	005	11	\$86,709	Exempt	1	Instrctnl Coach	1635	Teacher - < 12 mos	005	10	\$80,272	Exempt
16378	1	Systems of Supp Advisor	1560	Teacher - < 12 mos	005	11	\$82,732	Exempt	1	Systems of Supp Advisor	1560	Teacher - < 12 mos	005	10	\$76,590	Exempt
16379	1	Asst Principal, HS	1752	Schl Bsd Admin - < 12 mos	003	7	\$109,441	Exempt	1	Asst Principal, HS	1752	Unif Scale - < 12 mos	025	16	\$101,316	Exempt
16380	1	Asst Principal, HS	1752	Schl Bsd Admin - < 12 mos	003	7	\$109,441	Exempt	1	Asst Principal, HS	1752	Unif Scale - < 12 mos	025	16	\$101,316	Exempt
16381	1	Career & Transition Teacher	1485	Teacher - < 12 mos	005	11	\$78,754	Exempt	1	Career & Transition Teacher	1485	Teacher - < 12 mos	005	10	\$72,907	Exempt
16382	1	Health & Phys Ed Teacher, HS	1552	TJ Teacher - < 12 mos	005	11	\$82,565	Exempt	1	Health & Phys Ed Teacher, HS	1552	TJ Teacher - < 12 mos	005	10	\$76,435	Exempt
16383	1	Kindergarten Teacher, ES	1455	Teacher - < 12 mos	005	11	\$77,163	Exempt	1	Kindergarten Teacher, ES	1455	Teacher - < 12 mos	005	10	\$71,434	Exempt
16384	1	Kindergarten Teacher, ES	1455	Teacher - < 12 mos	005	11	\$77,163	Exempt	1	Kindergarten Teacher, ES	1455	Teacher - < 12 mos	005	10	\$71,434	Exempt
16385	1	Kindergarten Teacher, ES	1455	Teacher - < 12 mos	005	11	\$77,163	Exempt	1	Kindergarten Teacher, ES	1455	Teacher - < 12 mos	005	10	\$71,434	Exempt
16386	1	Kindergarten Teacher, ES	1455	Teacher - < 12 mos	005	11	\$77,163	Exempt	1	Kindergarten Teacher, ES	1455	Teacher - < 12 mos	005	10	\$71,434	Exempt
16387	1	School Counselor, ES	1455	Teacher - < 12 mos	005	11	\$77,163	Exempt	1	School Counselor, ES	1455	Teacher - < 12 mos	005	10	\$71,434	Exempt
16388	1	School Counselor, ES	1455	Teacher - < 12 mos	005	11	\$77,163	Exempt	1	School Counselor, ES	1455	Teacher - < 12 mos	005	10	\$71,434	Exempt
16389	1	Reading Teacher, ES	1455	Teacher - < 12 mos	005	11	\$77,163	Exempt	1	Title I Resource Teacher, ES	1455	Teacher - < 12 mos	005	10	\$71,434	Exempt
16390	1	Reading Teacher, ES	1455	Teacher - < 12 mos	005	11	\$77,163	Exempt	1	Reading Teacher, ES	1455	Teacher - < 12 mos	005	10	\$71,434	Exempt
16391	1	ESOL Teacher, ES	1455	Teacher - < 12 mos	005	11	\$77,163	Exempt	1	ESOL Teacher, ES	1455	Teacher - < 12 mos	005	10	\$71,434	Exempt
16392	1	ESOL Teacher, ES	1455	Teacher - < 12 mos	005	11	\$77,163	Exempt	1	ESOL Teacher, ES	1455	Teacher - < 12 mos	005	10	\$71,434	Exempt
16393	1	Gifted Ed Center Teacher, ES	1455	Teacher - < 12 mos	005	11	\$77,163	Exempt	1	Gifted Ed Center Teacher, ES	1455	Teacher - < 12 mos	005	10	\$71,434	Exempt
16394	1	Resource Teacher, ES	1455	Teacher - < 12 mos	005	11	\$77,163	Exempt	1	Grades 4-6 Teacher, ES	1455	Teacher - < 12 mos	005	10	\$71,434	Exempt
16395	1	Gifted Ed Teacher, ES	1455	Teacher - < 12 mos	005	11	\$77,163	Exempt	1	Gifted Ed Teacher, ES	1455	Teacher - < 12 mos	005	10	\$71,434	Exempt
16396	1	French Immersion Teacher, ES	1455	Teacher - < 12 mos	005	11	\$77,163	Exempt	1	French Immersion Teacher, ES	1455	Teacher - < 12 mos	005	10	\$71,434	Exempt
16397	1	Grades 1-3 Teacher, ES	1455	Teacher - < 12 mos	005	11	\$77,163	Exempt	1	Grades 1-3 Teacher, ES	1455	Teacher - < 12 mos	005	10	\$71,434	Exempt
16398	1	Grades 1-3 Teacher, ES	1455	Teacher - < 12 mos	005	11	\$77,163	Exempt	1	Grades 1-3 Teacher, ES	1455	Teacher - < 12 mos	005	10	\$71,434	Exempt
16399	1	Grades 1-3 Teacher, ES	1455	Teacher - < 12 mos	005	11	\$77,163	Exempt	1	Grades 1-3 Teacher, ES	1455	Teacher - < 12 mos	005	10	\$71,434	Exempt
16400	1	Grades 4-6 Teacher, ES	1455	Teacher - < 12 mos	005	11	\$77,163	Exempt	1	Grades 4-6 Teacher, ES	1455	Teacher - < 12 mos	005	10	\$71,434	Exempt
16401	1	Grades 4-6 Teacher, ES	1455	Teacher - < 12 mos	005	11	\$77,163	Exempt	1	Grades 4-6 Teacher, ES	1455	Teacher - < 12 mos	005	10	\$71,434	Exempt
16402	1	Grades 4-6 Teacher, ES	1455	Teacher - < 12 mos	005	11	\$77,163	Exempt	1	Gifted Ed Teacher, ES	1455	Teacher - < 12 mos	005	10	\$71,434	Exempt
16403	1	Grades 4-6 Teacher, ES	1455	Teacher - < 12 mos	005	11	\$77,163	Exempt	1	Grades 4-6 Teacher, ES	1455	Teacher - < 12 mos	005	10	\$71,434	Exempt
16404	1	Grades 4-6 Teacher, ES	1455	Teacher - < 12 mos	005	11	\$77,163	Exempt	1	Grades 4-6 Teacher, ES	1455	Teacher - < 12 mos	005	10	\$71,434	Exempt
16405	1	Grades 4-6 Teacher, ES	1455	Teacher - < 12 mos	005	11	\$77,163	Exempt	1	Grades 4-6 Teacher, ES	1455	Teacher - < 12 mos	005	10	\$71,434	Exempt
16406	1	Grades 4-6 Teacher, ES	1455	Teacher - < 12 mos	005	11	\$77,163	Exempt	1	Grades 4-6 Teacher, ES	1455	Teacher - < 12 mos	005	10	\$71,434	Exempt
16407	1	Grades 4-6 Teacher, ES	1455	Teacher - < 12 mos	005	11	\$77,163	Exempt	1	Grades 4-6 Teacher, ES	1455	Teacher - < 12 mos	005	10	\$71,434	Exempt
16408	1	Grades 4-6 Teacher, ES	1455	Teacher - < 12 mos	005	11	\$77,163	Exempt	1	Grades 4-6 Teacher, ES	1455	Teacher - < 12 mos	005	10	\$71,434	Exempt
16409	1	Grades 4-6 Teacher, ES	1455	Teacher - < 12 mos	005	11	\$77,163	Exempt	1	Grades 4-6 Teacher, ES	1455	Teacher - < 12 mos	005	10	\$71,434	Exempt
16410	1	Grades 4-6 Teacher, ES	1455	Teacher - < 12 mos	005	11	\$77,163	Exempt	1	Grades 4-6 Teacher, ES	1455	Teacher - < 12 mos	005	10	\$71,434	Exempt
16411	1	Chinese FLES Teacher	1455	Teacher - < 12 mos	005	11	\$77,163	Exempt	1	Chinese FLES Teacher	1455	Teacher - < 12 mos	005	10	\$71,434	Exempt
16412	1	Resource Teacher, MS	1455	Teacher - < 12 mos	005	11	\$77,163	Exempt	1	Mathematics Teacher, MS	1455	Teacher - < 12 mos	005	10	\$71,434	Exempt

ID	FY19 Total FTE	FY19 Position Description	FY19 Annual Hours	FY19 Salary Scale Description	FY19 Grade	FY19 Step	FY19 Annual Salary	FY19 OT Status	FY18 Total FTE	FY18 Position Description	FY18 Annual Hours	FY18 Salary Scale Description	FY18 Grade	FY18 Step	FY18 Annual Salary	FY18 OT Status
16413	1	English Teacher, MS	1455	Teacher - < 12 mos	005	11	\$77,163	Exempt	1	English Teacher, MS	1455	Teacher - < 12 mos	005	10	\$71,434	Exempt
16414	1	English Teacher, MS	1455	Teacher - < 12 mos	005	11	\$77,163	Exempt	1	English Teacher, MS	1455	Teacher - < 12 mos	005	10	\$71,434	Exempt
16415	1	History & Soc Stud Teacher, MS	1455	Teacher - < 12 mos	005	11	\$77,163	Exempt	1	History & Soc Stud Teacher, MS	1455	Teacher - < 12 mos	005	10	\$71,434	Exempt
16416	1	History & Soc Stud Teacher, MS	1455	Teacher - < 12 mos	005	11	\$77,163	Exempt	1	History & Soc Stud Teacher, MS	1455	Teacher - < 12 mos	005	10	\$71,434	Exempt
16417	1	General Science Teacher, MS	1455	Teacher - < 12 mos	005	11	\$77,163	Exempt	1	General Science Teacher, MS	1455	Teacher - < 12 mos	005	10	\$71,434	Exempt
16418	1	Biology Teacher, MS	1455	Teacher - < 12 mos	005	11	\$77,163	Exempt	1	Biology Teacher, MS	1455	Teacher - < 12 mos	005	10	\$71,434	Exempt
16419	1	Librarian, MS	1455	Teacher - < 12 mos	005	11	\$77,163	Exempt	1	Librarian, MS	1455	Teacher - < 12 mos	005	10	\$71,434	Exempt
16420	1	Librarian, MS	1455	Teacher - < 12 mos	005	11	\$77,163	Exempt	1	History & Soc Stud Teacher, HS	1455	Teacher - < 12 mos	005	10	\$71,434	Exempt
16421	1	Business & IT Teacher, MS	1455	Teacher - < 12 mos	005	11	\$77,163	Exempt	1	Business & IT Teacher, MS	1455	Teacher - < 12 mos	005	10	\$71,434	Exempt
16422	1	Grade 6 Teacher, MS	1455	Teacher - < 12 mos	005	11	\$77,163	Exempt	1	Reading Teacher, MS	1455	Teacher - < 12 mos	005	10	\$71,434	Exempt
16423	1	English Teacher, HS	1455	Teacher - < 12 mos	005	11	\$77,163	Exempt	1	English Teacher, HS	1455	Teacher - < 12 mos	005	10	\$71,434	Exempt
16424	1	English Teacher, HS	1455	Teacher - < 12 mos	005	11	\$77,163	Exempt	1	English Teacher, HS	1455	Teacher - < 12 mos	005	10	\$71,434	Exempt
16425	1	English Teacher, HS	1455	Teacher - < 12 mos	005	11	\$77,163	Exempt	1	English Teacher, MS	1455	Teacher - < 12 mos	005	10	\$71,434	Exempt
16426	1	Health & Phys Ed Teacher, HS	1455	Teacher - < 12 mos	005	11	\$77,163	Exempt	1	Mathematics Teacher, HS	1455	Teacher - < 12 mos	005	10	\$71,434	Exempt
16427	1	Art Teacher, HS	1455	Teacher - < 12 mos	005	11	\$77,163	Exempt	1	Art Teacher, HS	1455	Teacher - < 12 mos	005	10	\$71,434	Exempt
16428	1	ESOL Teacher, HS	1455	Teacher - < 12 mos	005	11	\$77,163	Exempt	1	ESOL Teacher, HS	1455	Teacher - < 12 mos	005	10	\$71,434	Exempt
16429	1	Spanish Lang Teacher, HS	1455	Teacher - < 12 mos	005	11	\$77,163	Exempt	1	Spanish Lang Teacher, HS	1455	Teacher - < 12 mos	005	10	\$71,434	Exempt
16430	1	Latin Lang Teacher, HS	1455	Teacher - < 12 mos	005	11	\$77,163	Exempt	1	Latin Lang Teacher, HS	1455	Teacher - < 12 mos	005	10	\$71,434	Exempt
16431	1	Physics Teacher, HS	1455	Teacher - < 12 mos	005	11	\$77,163	Exempt	1	Physics Teacher, HS	1455	Teacher - < 12 mos	005	10	\$71,434	Exempt
16432	1	Physics Teacher, HS	1455	Teacher - < 12 mos	005	11	\$77,163	Exempt	1	Physics Teacher, HS	1455	Teacher - < 12 mos	005	10	\$71,434	Exempt
16433	1	History & Soc Stud Teacher, HS	1455	Teacher - < 12 mos	005	11	\$77,163	Exempt	1	History & Soc Stud Teacher, HS	1455	Teacher - < 12 mos	005	10	\$71,434	Exempt
16434	1	History & Soc Stud Teacher, HS	1455	Teacher - < 12 mos	005	11	\$77,163	Exempt	1	History & Soc Stud Teacher, HS	1455	Teacher - < 12 mos	005	10	\$71,434	Exempt
16435	1	History & Soc Stud Teacher, HS	1455	Teacher - < 12 mos	005	11	\$77,163	Exempt	1	History & Soc Stud Teacher, HS	1455	Teacher - < 12 mos	005	10	\$71,434	Exempt
16436	1	History & Soc Stud Teacher, HS	1455	Teacher - < 12 mos	005	11	\$77,163	Exempt	1	History & Soc Stud Teacher, HS	1455	Teacher - < 12 mos	005	10	\$71,434	Exempt
16437	1	Intellectual Disabs Teacher	1455	Teacher - < 12 mos	005	11	\$77,163	Exempt	1	Learning Disabs Teacher, MS/HS	1455	Teacher - < 12 mos	005	10	\$71,434	Exempt
16438	1	Emotional Disabs Teacher	1455	Teacher - < 12 mos	005	11	\$77,163	Exempt	1	Emotional Disabs Teacher	1455	Teacher - < 12 mos	005	10	\$71,434	Exempt
16439	1	Learning Disabs Teacher, ES	1455	Teacher - < 12 mos	005	11	\$77,163	Exempt	1	Learning Disabs Teacher, ES	1455	Teacher - < 12 mos	005	10	\$71,434	Exempt
16440	1	Learning Disabs Teacher, ES	1455	Teacher - < 12 mos	005	11	\$77,163	Exempt	1	Learning Disabs Teacher, ES	1455	Teacher - < 12 mos	005	10	\$71,434	Exempt
16441	1	Learning Disabs Teacher, ES	1455	Teacher - < 12 mos	005	11	\$77,163	Exempt	1	Intellectual Disabs Teacher	1455	Teacher - < 12 mos	005	10	\$71,434	Exempt
16442	1	Learning Disabs Teacher, MS/HS	1455	Teacher - < 12 mos	005	11	\$77,163	Exempt	1	Learning Disabs Teacher, MS/HS	1455	Teacher - < 12 mos	005	10	\$71,434	Exempt
16443	1	Learning Disabs Teacher, MS/HS	1455	Teacher - < 12 mos	005	11	\$77,163	Exempt	1	Learning Disabs Teacher, MS/HS	1455	Teacher - < 12 mos	005	10	\$71,434	Exempt
16444	1	Learning Disabs Teacher, MS/HS	1455	Teacher - < 12 mos	005	11	\$77,163	Exempt	1	Learning Disabs Teacher, MS/HS	1455	Teacher - < 12 mos	005	10	\$71,434	Exempt
16445	1	Learning Disabs Teacher, MS/HS	1455	Teacher - < 12 mos	005	11	\$77,163	Exempt	1	Learning Disabs Teacher, MS/HS	1455	Teacher - < 12 mos	005	10	\$71,434	Exempt
16446	1	Preschool Teacher	1455	Teacher - < 12 mos	005	11	\$77,163	Exempt	1	Preschool Teacher	1455	Teacher - < 12 mos	005	10	\$71,434	Exempt
16447	1	Deaf/Hard-of-Hearing Teacher	1455	Teacher - < 12 mos	005	11	\$77,163	Exempt	1	Deaf/Hard-of-Hearing Teacher	1455	Teacher - < 12 mos	005	10	\$71,434	Exempt
16448	1	Independent Living Skills Teacher	1455	Teacher - < 12 mos	005	11	\$77,163	Exempt	1	Independent Living Skills Teacher	1455	Teacher - < 12 mos	005	10	\$71,434	Exempt
16449	1	Alt School Teacher	1455	Teacher - < 12 mos	005	11	\$77,163	Exempt	1	Resource Teacher, HS - NSB	1455	Teacher - < 12 mos	005	10	\$71,434	Exempt
16450	1	Multiple Disabs Teacher	1455	Teacher - < 12 mos	005	11	\$77,163	Exempt	1	Multiple Disabs Teacher	1455	Teacher - < 12 mos	005	10	\$71,434	Exempt
16451	1	Multiple Disabs Teacher	1455	Teacher - < 12 mos	005	11	\$77,163	Exempt	1	Multiple Disabs Teacher	1455	Teacher - < 12 mos	005	10	\$71,434	Exempt
16452	1	Head Librarian, HS	1522.5	Teacher - < 12 mos	005	11	\$80,743	Exempt	1	Head Librarian, HS	1522.5	Teacher - < 12 mos	005	10	\$74,748	Exempt
16453	1	School Counselor, MS	1522.5	Teacher - < 12 mos	004	7	\$68,746	Exempt	1	School Counselor, MS	1522.5	Teacher - < 12 mos	004	6	\$63,626	Exempt
16454	1	School Counselor, MS	1522.5	Teacher - < 12 mos	004	7	\$68,746	Exempt	1	School Counselor, MS	1522.5	Teacher - < 12 mos	004	6	\$63,626	Exempt
16455	1	School Counselor, MS	1522.5	Teacher - < 12 mos	004	7	\$68,746	Exempt	1	School Counselor, MS	1522.5	Teacher - < 12 mos	004	6	\$63,626	Exempt
16456	1	School Counselor, MS	1522.5	Teacher - < 12 mos	004	7	\$68,746	Exempt	1	School Counselor, MS	1522.5	Teacher - < 12 mos	004	6	\$63,626	Exempt

ID	FY19 Total FTE	FY19 Position Description	FY19 Annual Hours	FY19 Salary Scale Description	FY19 Grade	FY19 Step	FY19 Annual Salary	FY19 OT Status	FY18 Total FTE	FY18 Position Description	FY18 Annual Hours	FY18 Salary Scale Description	FY18 Grade	FY18 Step	FY18 Annual Salary	FY18 OT Status
16897	1	Spanish Lang Teacher, MS	1455	Teacher - < 12 mos	002	17	\$76,746	Exempt	1	Spanish Lang Teacher, MS	1455	Teacher - < 12 mos	001	16	\$71,025	Exempt
16898	1	Multiple Disabs Teacher	1455	Teacher - < 12 mos	007	25	\$102,702	Exempt	1	Functl Applic Spec I	2080	Unif Scale - 12 mos	021	20	\$95,038	Exempt
16899	1	Functl Applic Techn I/II/III	2080	Unif-Scale - A 12 mos	013	5	\$57,281	Non-Ex	1	Functl Applic Techn I/II/III	2080	Unif Scale - 12 mos	017	6	\$53,004	Non-Ex
16900	1	Mobile Applications Techn I/II/III	2080	Unif-Scale - A 12 mos	013	5	\$57,281	Non-Ex	1	Mobile Applications Techn I/II/III	2080	Unif Scale - 12 mos	017	6	\$53,004	Non-Ex
16901	1	Field Services Techn II (B)	2080	Unif-Scale - A 12 mos	013	5	\$57,281	Non-Ex	1	Field Services Techn II (B)	2080	Unif Scale - 12 mos	017	6	\$53,004	Non-Ex
16902	1	Multilingual Interpreter	2080	Unif-Scale - A 12 mos	013	5	\$57,281	Non-Ex	1	Multilingual Interpreter	2080	Unif Scale - 12 mos	017	6	\$53,004	Non-Ex
16903	1	Multilingual Interpreter	2080	Unif-Scale - A 12 mos	013	5	\$57,281	Non-Ex	1	Multilingual Interpreter	2080	Unif Scale - 12 mos	017	6	\$53,004	Non-Ex
16904	1	Operating Engineer II (B)	2080	Unif-Scale - A 12 mos	013	5	\$57,281	Non-Ex	1	Operating Engineer II (B)	2080	Unif Scale - 12 mos	017	6	\$53,004	Non-Ex
16905	1	Operating Engineer II (B)	2080	Unif-Scale - A 12 mos	013	5	\$57,281	Non-Ex	1	Operating Engineer II (B)	2080	Unif Scale - 12 mos	017	6	\$53,004	Non-Ex
16906	1	Asst Principal, MS	1752	Schl Bsd Admin - < 12 mos	002	2	\$89,900	Exempt	1	Asst Principal, MS	1752	Unif Scale - < 12 mos	025	9	\$83,187	Exempt
16907	1	Asst Principal, MS	1752	Schl Bsd Admin - < 12 mos	002	2	\$89,900	Exempt	1	Asst Principal, MS	1752	Unif Scale - < 12 mos	025	9	\$83,187	Exempt
16908	1	Asst Principal, MS	1752	Schl Bsd Admin - < 12 mos	002	2	\$89,900	Exempt	1	Asst Principal, MS	1752	Unif Scale - < 12 mos	025	9	\$83,187	Exempt
16909	1	Asst Principal, MS	1752	Schl Bsd Admin - < 12 mos	002	2	\$89,900	Exempt	1	Asst Principal, MS	1752	Unif Scale - < 12 mos	025	9	\$83,187	Exempt
16910	1	Functl Applic Techn I/II/III	2080	Unif-Scale - A 12 mos	013	4	\$55,078	Non-Ex	1	Functl Applic Techn I/II/III	2080	Unif Scale - 12 mos	017	5	\$50,965	Non-Ex
16911	1	Field Services Techn II (B)	2080	Unif-Scale - A 12 mos	013	4	\$55,078	Non-Ex	1	Field Services Techn II (B)	2080	Unif Scale - 12 mos	017	5	\$50,965	Non-Ex
16912	1	HVAC Techn I	2080	Unif-Scale - A 12 mos	013	4	\$55,078	Non-Ex	1	HVAC Techn I	2080	Unif Scale - 12 mos	017	5	\$50,965	Non-Ex
16913	1	Operating Engineer II (M)	2080	Unif-Scale - A 12 mos	013	3	\$52,960	Non-Ex	1	Operating Engineer II (M)	2080	Unif Scale - 12 mos	017	4	\$49,005	Non-Ex
16914	1	School Counselor, HS	1522.5	Teacher - < 12 mos	005	12	\$83,317	Exempt	1	School Counselor, HS	1522.5	Teacher - < 12 mos	005	11	\$77,094	Exempt
16915	1	School Counselor, HS	1522.5	Teacher - < 12 mos	005	12	\$83,317	Exempt	1	School Counselor, HS	1522.5	Teacher - < 12 mos	005	11	\$77,094	Exempt
16916	1	School Counselor, HS	1522.5	Teacher - < 12 mos	005	12	\$83,317	Exempt	1	School Counselor, HS	1522.5	Teacher - < 12 mos	005	11	\$77,094	Exempt
16917	0.7	Title I Resource Teacher, ES	1455	Teacher - < 12 mos	005	12	\$55,736	Exempt	0.7	Reading Teacher, ES	1455	Teacher - < 12 mos	005	11	\$51,573	Exempt
16918	1	Career & Transition Teacher	1485	Teacher - < 12 mos	005	12	\$81,265	Exempt	1	Career & Transition Teacher	1485	Teacher - < 12 mos	005	11	\$75,195	Exempt
16919	1	Kindergarten Teacher, ES	1455	Teacher - < 12 mos	005	12	\$79,624	Exempt	1	Kindergarten Teacher, ES	1455	Teacher - < 12 mos	005	11	\$73,676	Exempt
16920	1	FECEP/Headstart Teacher	1455	Teacher - < 12 mos	005	12	\$79,624	Exempt	1	FECEP/Headstart Teacher	1455	Teacher - < 12 mos	005	11	\$73,676	Exempt
16921	1	Phys Ed Teacher, ES	1455	Teacher - < 12 mos	005	12	\$79,624	Exempt	1	Phys Ed Teacher, ES	1455	Teacher - < 12 mos	005	11	\$73,676	Exempt
16922	1	Music Teacher, ES	1455	Teacher - < 12 mos	005	12	\$79,624	Exempt	1	Music Teacher, ES	1455	Teacher - < 12 mos	005	11	\$73,676	Exempt
16923	1	Music Teacher, ES	1455	Teacher - < 12 mos	005	12	\$79,624	Exempt	1	Music Teacher, ES	1455	Teacher - < 12 mos	005	11	\$73,676	Exempt
16924	1	Music Teacher, ES	1455	Teacher - < 12 mos	005	12	\$79,624	Exempt	1	Music Teacher, MS	1455	Teacher - < 12 mos	005	11	\$73,676	Exempt
16925	1	Art Teacher, ES	1455	Teacher - < 12 mos	005	12	\$79,624	Exempt	1	Art Teacher, ES	1455	Teacher - < 12 mos	005	11	\$73,676	Exempt
16926	1	Librarian, ES	1455	Teacher - < 12 mos	005	12	\$79,624	Exempt	1	Librarian, ES	1455	Teacher - < 12 mos	005	11	\$73,676	Exempt
16927	1	Librarian, ES	1455	Teacher - < 12 mos	005	12	\$79,624	Exempt	1	Librarian, ES	1455	Teacher - < 12 mos	005	11	\$73,676	Exempt
16928	1	ESOL Teacher, ES	1455	Teacher - < 12 mos	005	12	\$79,624	Exempt	1	ESOL Teacher, ES	1455	Teacher - < 12 mos	005	11	\$73,676	Exempt
16929	1	ESOL Teacher, ES	1455	Teacher - < 12 mos	005	12	\$79,624	Exempt	1	ESOL Teacher, ES	1455	Teacher - < 12 mos	005	11	\$73,676	Exempt
16930	1	ESOL Teacher, ES	1455	Teacher - < 12 mos	005	12	\$79,624	Exempt	1	ESOL Teacher, ES	1455	Teacher - < 12 mos	005	11	\$73,676	Exempt
16931	1	ESOL Teacher, ES	1455	Teacher - < 12 mos	005	12	\$79,624	Exempt	1	ESOL Teacher, ES	1455	Teacher - < 12 mos	005	11	\$73,676	Exempt
16932	1	Gifted Ed Center Teacher, ES	1455	Teacher - < 12 mos	005	12	\$79,624	Exempt	1	Gifted Ed Center Teacher, ES	1455	Teacher - < 12 mos	005	11	\$73,676	Exempt
16933	1	Gifted Ed Center Teacher, ES	1455	Teacher - < 12 mos	005	12	\$79,624	Exempt	1	Gifted Ed Center Teacher, ES	1455	Teacher - < 12 mos	005	11	\$73,676	Exempt
16934	1	Resource Teacher, ES	1455	Teacher - < 12 mos	005	12	\$79,624	Exempt	1	Gifted Ed Center Teacher, ES	1455	Teacher - < 12 mos	005	11	\$73,676	Exempt
16935	1	Resource Teacher, ES	1455	Teacher - < 12 mos	005	12	\$79,624	Exempt	1	Resource Teacher, ES	1455	Teacher - < 12 mos	005	11	\$73,676	Exempt
16936	1	Resource Teacher, ES	1455	Teacher - < 12 mos	005	12	\$79,624	Exempt	1	Resource Teacher, ES	1455	Teacher - < 12 mos	005	11	\$73,676	Exempt
16937	1	Gifted Ed Teacher, ES	1455	Teacher - < 12 mos	005	12	\$79,624	Exempt	1	Grades 1-3 Teacher, ES	1455	Teacher - < 12 mos	005	11	\$73,676	Exempt
16938	1	Gifted Ed Teacher, ES	1455	Teacher - < 12 mos	005	12	\$79,624	Exempt	1	Gifted Ed Teacher, ES	1455	Teacher - < 12 mos	005	11	\$73,676	Exempt
16939	1	Title I Resource Teacher, ES	1455	Teacher - < 12 mos	005	12	\$79,624	Exempt	1	Title I Resource Teacher, ES	1455	Teacher - < 12 mos	005	11	\$73,676	Exempt
16940	1	Grades 1-3 Teacher, ES	1455	Teacher - < 12 mos	005	12	\$79,624	Exempt	1	Kindergarten Teacher, ES	1455	Teacher - < 12 mos	005	11	\$73,676	Exempt

ID	FY19 Total FTE	FY19 Position Description	FY19 Annual Hours	FY19 Salary Scale Description	FY19 Grade	FY19 Step	FY19 Annual Salary	FY19 OT Status	FY18 Total FTE	FY18 Position Description	FY18 Annual Hours	FY18 Salary Scale Description	FY18 Grade	FY18 Step	FY18 Annual Salary	FY18 OT Status
16985	1	Emotional Disabs Teacher	1455	Teacher - < 12 mos	005	12	\$79,624	Exempt	1	Emotional Disabs Teacher	1455	Teacher - < 12 mos	005	11	\$73,676	Exempt
16986	1	Learning Disabs Teacher, ES	1455	Teacher - < 12 mos	005	12	\$79,624	Exempt	1	Learning Disabs Teacher, ES	1455	Teacher - < 12 mos	005	11	\$73,676	Exempt
16987	1	Learning Disabs Teacher, ES	1455	Teacher - < 12 mos	005	12	\$79,624	Exempt	1	Learning Disabs Teacher, ES	1455	Teacher - < 12 mos	005	11	\$73,676	Exempt
16988	1	Learning Disabs Teacher, ES	1455	Teacher - < 12 mos	005	12	\$79,624	Exempt	1	Learning Disabs Teacher, ES	1455	Teacher - < 12 mos	005	11	\$73,676	Exempt
16989	1	Learning Disabs Teacher, ES	1455	Teacher - < 12 mos	005	12	\$79,624	Exempt	1	Learning Disabs Teacher, ES	1455	Teacher - < 12 mos	005	11	\$73,676	Exempt
16990	1	Learning Disabs Teacher, MS/HS	1455	Teacher - < 12 mos	005	12	\$79,624	Exempt	1	Learning Disabs Teacher, MS/HS	1455	Teacher - < 12 mos	005	11	\$73,676	Exempt
16991	1	Learning Disabs Teacher, MS/HS	1455	Teacher - < 12 mos	005	12	\$79,624	Exempt	1	Multiple Disabs Teacher	1455	Teacher - < 12 mos	005	11	\$73,676	Exempt
16992	1	Preschool Home Teacher	1455	Teacher - < 12 mos	005	12	\$79,624	Exempt	1	Preschool Home Teacher	1455	Teacher - < 12 mos	005	11	\$73,676	Exempt
16993	1	Visual Impairment Teacher	1455	Teacher - < 12 mos	005	12	\$79,624	Exempt	1	Visual Impairment Teacher	1455	Teacher - < 12 mos	005	11	\$73,676	Exempt
16994	1	Alt School Teacher	1455	Teacher - < 12 mos	005	12	\$79,624	Exempt	1	Alt School Teacher	1455	Teacher - < 12 mos	005	11	\$73,676	Exempt
16995	1	Multiple Disabs Teacher	1455	Teacher - < 12 mos	005	12	\$79,624	Exempt	1	Multiple Disabs Teacher	1455	Teacher - < 12 mos	005	11	\$73,676	Exempt
16996	1	Multiple Disabs Teacher	1455	Teacher - < 12 mos	005	12	\$79,624	Exempt	1	Multiple Disabs Teacher	1455	Teacher - < 12 mos	005	11	\$73,676	Exempt
16997	1	Itinerant Music, Strings, Teacher	1455	Teacher - < 12 mos	005	12	\$79,624	Exempt	1	Itinerant Music, Strings, Teacher	1455	Teacher - < 12 mos	005	11	\$73,676	Exempt
16998	1	Preschool Teacher, Autism	1635	Teacher - < 12 mos	005	12	\$89,474	Exempt	1	Preschool Teacher, Autism	1635	Teacher - < 12 mos	005	11	\$82,790	Exempt
16999	1	Tech Resource Teacher, Spec Ed	1635	Teacher - < 12 mos	005	12	\$89,474	Exempt	1	Tech Resource Teacher, Spec Ed	1635	Teacher - < 12 mos	005	11	\$82,790	Exempt
17000	1	Instrctnal Coach	1635	Teacher - < 12 mos	005	12	\$89,474	Exempt	1	Instrctnal Coach	1635	Teacher - < 12 mos	005	11	\$82,790	Exempt
17001	1	Instrctnal Coach	1635	Teacher - < 12 mos	005	12	\$89,474	Exempt	1	Instrctnal Coach	1635	Teacher - < 12 mos	005	11	\$82,790	Exempt
17002	1	Instrctnal Coach	1635	Teacher - < 12 mos	005	12	\$89,474	Exempt	1	Instrctnal Coach	1635	Teacher - < 12 mos	005	11	\$82,790	Exempt
17003	0.2	Music Teacher, ES	1455	Teacher - < 12 mos	004	11	\$14,979	Exempt	0.2	Music Teacher, ES	1455	Teacher - < 12 mos	004	10	\$13,859	Exempt
17004	0.5	ESOL Teacher, ES	1455	Teacher - < 12 mos	004	11	\$37,449	Exempt	0.5	ESOL Teacher, ES	1455	Teacher - < 12 mos	004	10	\$34,648	Exempt
17005	1	School Counselor, MS	1522.5	Teacher - < 12 mos	004	11	\$78,373	Exempt	1	School Counselor, MS	1522.5	Teacher - < 12 mos	004	10	\$72,511	Exempt
17006	1	School Counselor, MS	1522.5	Teacher - < 12 mos	004	11	\$78,373	Exempt	1	School Counselor, MS	1522.5	Teacher - < 12 mos	004	10	\$72,511	Exempt
17007	1	School Counselor, MS	1522.5	Teacher - < 12 mos	004	11	\$78,373	Exempt	1	School Counselor, MS	1522.5	Teacher - < 12 mos	004	10	\$72,511	Exempt
17008	1	School Counselor, HS	1522.5	Teacher - < 12 mos	004	11	\$78,373	Exempt	1	School Counselor, HS	1522.5	Teacher - < 12 mos	004	10	\$72,511	Exempt
17009	1	School Counselor, HS	1522.5	Teacher - < 12 mos	004	11	\$78,373	Exempt	1	School Counselor, HS	1522.5	Teacher - < 12 mos	004	10	\$72,511	Exempt
17010	1	School Counselor, HS	1522.5	Teacher - < 12 mos	004	11	\$78,373	Exempt	1	School Counselor, HS	1522.5	Teacher - < 12 mos	004	10	\$72,511	Exempt
17011	1	School Counselor, HS	1522.5	Teacher - < 12 mos	004	11	\$78,373	Exempt	1	School Counselor, HS	1522.5	Teacher - < 12 mos	004	10	\$72,511	Exempt
17012	1	School Counselor, HS	1522.5	Teacher - < 12 mos	004	11	\$78,373	Exempt	1	School Counselor, HS	1522.5	Teacher - < 12 mos	004	10	\$72,511	Exempt
17013	1	School Counselor, HS	1522.5	Teacher - < 12 mos	004	11	\$78,373	Exempt	1	School Counselor, HS	1522.5	Teacher - < 12 mos	004	10	\$72,511	Exempt
17014	1	Marketing Ed Teacher, HS	1522.5	Teacher - < 12 mos	004	11	\$78,373	Exempt	1	Marketing Ed Teacher, HS	1522.5	Teacher - < 12 mos	004	10	\$72,511	Exempt
17015	1	Academy Counselor, HS	1522.5	Teacher - < 12 mos	004	11	\$78,373	Exempt	1	Academy Counselor, HS	1522.5	Teacher - < 12 mos	004	10	\$72,511	Exempt
17016	1	Career & Transition Teacher	1485	Teacher - < 12 mos	004	11	\$76,443	Exempt	1	Career & Transition Teacher	1485	Teacher - < 12 mos	004	10	\$70,725	Exempt
17017	0.8	Speech Lang Pathologist	1455	Teacher - < 12 mos	004	11	\$59,919	Exempt	0.8	Speech Lang Pathologist	1455	Teacher - < 12 mos	004	10	\$55,437	Exempt
17018	1	Band Dir, HS	1560	Teacher - < 12 mos	004	11	\$80,304	Exempt	1	Band Dir, HS	1560	Teacher - < 12 mos	004	10	\$74,297	Exempt
17019	1	Systems of Supp Advisor	1560	Teacher - < 12 mos	004	11	\$80,304	Exempt	1	Systems of Supp Advisor	1560	Teacher - < 12 mos	004	10	\$74,297	Exempt
17020	0.667	Resource Teacher, MS	1455	Teacher - < 12 mos	004	11	\$49,957	Exempt	0.667	Resource Teacher, MS	1455	Teacher - < 12 mos	004	10	\$46,220	Exempt
17021	1	Edal Diagnostician	1635	Teacher - < 12 mos	004	11	\$84,165	Exempt	1	Edal Diagnostician	1635	Teacher - < 12 mos	004	10	\$77,869	Exempt
17022	1	Behavior Mngmnt Teacher	1635	Teacher - < 12 mos	004	11	\$84,165	Exempt	1	Behavior Mngmnt Teacher	1635	Teacher - < 12 mos	004	10	\$77,869	Exempt
17023	1	Alt School Teacher	1635	Teacher - < 12 mos	004	11	\$84,165	Exempt	1	Alt School Teacher	1635	Teacher - < 12 mos	004	10	\$77,869	Exempt
17024	1	Alt School Teacher	1635	Teacher - < 12 mos	004	11	\$84,165	Exempt	1	Alt School Teacher	1635	Teacher - < 12 mos	004	10	\$77,869	Exempt
17025	1	Alt School Teacher	1635	Teacher - < 12 mos	004	11	\$84,165	Exempt	1	Alt School Teacher	1635	Teacher - < 12 mos	004	10	\$77,869	Exempt
17026	1	Instrctnal Coach	1635	Teacher - < 12 mos	004	11	\$84,165	Exempt	1	Instrctnal Coach	1635	Teacher - < 12 mos	004	10	\$77,869	Exempt
17027	1	Instrctnal Coach	1635	Teacher - < 12 mos	004	11	\$84,165	Exempt	1	Instrctnal Coach	1635	Teacher - < 12 mos	004	10	\$77,869	Exempt
17028	1	ESOL Instrctnal Supp Teacher	1635	Teacher - < 12 mos	004	11	\$84,165	Exempt	1	ESOL Instrctnal Supp Teacher	1635	Teacher - < 12 mos	004	10	\$77,869	Exempt

ID	FY19 Total FTE	FY19 Position Description	FY19 Annual Hours	FY19 Salary Scale Description	FY19 Grade	FY19 Step	FY19 Annual Salary	FY19 OT Status	FY18 Total FTE	FY18 Position Description	FY18 Annual Hours	FY18 Salary Scale Description	FY18 Grade	FY18 Step	FY18 Annual Salary	FY18 OT Status
17293	1	Occupational Therapist	1455	Teacher - < 12 mos	004	11	\$74,899	Exempt	1	Occupational Therapist	1455	Teacher - < 12 mos	004	10	\$69,296	Exempt
17294	1	Adapted Phys Ed Teacher	1455	Teacher - < 12 mos	004	11	\$74,899	Exempt	1	Learning Disabs Teacher, MS/HS	1455	Teacher - < 12 mos	004	10	\$69,296	Exempt
17295	1	Crisis Resource Teacher	1455	Teacher - < 12 mos	004	11	\$74,899	Exempt	1	Crisis Resource Teacher	1455	Teacher - < 12 mos	004	10	\$69,296	Exempt
17296	1	Crisis Resource Teacher	1455	Teacher - < 12 mos	004	11	\$74,899	Exempt	1	Crisis Resource Teacher	1455	Teacher - < 12 mos	004	10	\$69,296	Exempt
17297	1	Resource Teacher, Spec Ed	1455	Teacher - < 12 mos	004	11	\$74,899	Exempt	1	Resource Teacher, Spec Ed	1455	Teacher - < 12 mos	004	10	\$69,296	Exempt
17298	1	Independent Living Skills Teacher	1455	Teacher - < 12 mos	004	11	\$74,899	Exempt	1	Independent Living Skills Teacher	1455	Teacher - < 12 mos	004	10	\$69,296	Exempt
17299	1	Alt School Teacher	1455	Teacher - < 12 mos	004	11	\$74,899	Exempt	1	ESOL Teacher, HS	1455	Teacher - < 12 mos	004	10	\$69,296	Exempt
17300	1	School Counselor, Spec Ed	1455	Teacher - < 12 mos	004	11	\$74,899	Exempt	1	School Counselor, Spec Ed	1455	Teacher - < 12 mos	004	10	\$69,296	Exempt
17301	1	Multiple Disabs Teacher	1455	Teacher - < 12 mos	004	11	\$74,899	Exempt	1	Multiple Disabs Teacher	1455	Teacher - < 12 mos	004	10	\$69,296	Exempt
17302	1	Multiple Disabs Teacher	1455	Teacher - < 12 mos	004	11	\$74,899	Exempt	1	Multiple Disabs Teacher	1455	Teacher - < 12 mos	004	10	\$69,296	Exempt
17303	1	Multiple Disabs Teacher	1455	Teacher - < 12 mos	004	11	\$74,899	Exempt	1	Multiple Disabs Teacher	1455	Teacher - < 12 mos	004	10	\$69,296	Exempt
17304	1	Multiple Disabs Teacher	1455	Teacher - < 12 mos	004	11	\$74,899	Exempt	1	Multiple Disabs Teacher	1455	Teacher - < 12 mos	004	10	\$69,296	Exempt
17305	1	Multiple Disabs Teacher	1455	Teacher - < 12 mos	004	11	\$74,899	Exempt	1	Multiple Disabs Teacher	1455	Teacher - < 12 mos	004	10	\$69,296	Exempt
17306	1	Multiple Disabs Teacher	1455	Teacher - < 12 mos	004	11	\$74,899	Exempt	1	Multiple Disabs Teacher	1455	Teacher - < 12 mos	004	10	\$69,296	Exempt
17307	1	Multiple Disabs Teacher	1455	Teacher - < 12 mos	004	11	\$74,899	Exempt	1	Learning Disabs Teacher, ES	1455	Teacher - < 12 mos	004	10	\$69,296	Exempt
17308	1	Multiple Disabs Teacher	1455	Teacher - < 12 mos	004	11	\$74,899	Exempt	1	Multiple Disabs Teacher	1455	Teacher - < 12 mos	004	10	\$69,296	Exempt
17309	1	Multiple Disabs Teacher	1455	Teacher - < 12 mos	004	11	\$74,899	Exempt	1	Severe Disabs Teacher	1455	Teacher - < 12 mos	004	10	\$69,296	Exempt
17310	1	Multiple Disabs Teacher	1455	Teacher - < 12 mos	004	11	\$74,899	Exempt	1	Multiple Disabs Teacher	1455	Teacher - < 12 mos	004	10	\$69,296	Exempt
17311	1	Multiple Disabs Teacher	1455	Teacher - < 12 mos	004	11	\$74,899	Exempt	1	Multiple Disabs Teacher	1455	Teacher - < 12 mos	004	10	\$69,296	Exempt
17312	1	Multiple Disabs Teacher	1455	Teacher - < 12 mos	004	11	\$74,899	Exempt	1	Multiple Disabs Teacher	1455	Teacher - < 12 mos	004	10	\$69,296	Exempt
17313	1	Multiple Disabs Teacher	1455	Teacher - < 12 mos	004	11	\$74,899	Exempt	1	Multiple Disabs Teacher	1455	Teacher - < 12 mos	004	10	\$69,296	Exempt
17314	1	Multiple Disabs Teacher	1455	Teacher - < 12 mos	004	11	\$74,899	Exempt	1	Multiple Disabs Teacher	1455	Teacher - < 12 mos	004	10	\$69,296	Exempt
17315	1	Multiple Disabs Teacher	1455	Teacher - < 12 mos	004	11	\$74,899	Exempt	1	Multiple Disabs Teacher	1455	Teacher - < 12 mos	004	10	\$69,296	Exempt
17316	1	Multiple Disabs Teacher	1455	Teacher - < 12 mos	004	11	\$74,899	Exempt	1	Multiple Disabs Teacher	1455	Teacher - < 12 mos	004	10	\$69,296	Exempt
17317	1	Multiple Disabs Teacher	1455	Teacher - < 12 mos	004	11	\$74,899	Exempt	1	Multiple Disabs Teacher	1455	Teacher - < 12 mos	004	10	\$69,296	Exempt
17318	1	Multiple Disabs Teacher	1455	Teacher - < 12 mos	004	11	\$74,899	Exempt	1	Multiple Disabs Teacher	1455	Teacher - < 12 mos	004	10	\$69,296	Exempt
17319	1	Itinerant Music, Strings, Teacher	1455	Teacher - < 12 mos	004	11	\$74,899	Exempt	1	Itinerant Music, Strings, Teacher	1455	Teacher - < 12 mos	004	10	\$69,296	Exempt
17320	1	Itinerant Music, Strings, Teacher	1455	Teacher - < 12 mos	004	11	\$74,899	Exempt	1	Itinerant Music, Strings, Teacher	1455	Teacher - < 12 mos	004	10	\$69,296	Exempt
17321	1	Mathematics Teacher, HS	1552	TJ Teacher - < 12 mos	004	11	\$80,142	Exempt	1	Mathematics Teacher, HS	1552	TJ Teacher - < 12 mos	004	10	\$74,146	Exempt
17322	1	Test Distribution Center Aide I/II/III	2080	Unif-Scale - A 12 mos	007	6	\$46,810	Non-Ex	1	Test Distribution Center Aide I/II/III	2080	Unif Scale - 12 mos	011	7	\$43,306	Non-Ex
17323	1	Program Asst I/II/III	2080	Unif-Scale - A 12 mos	007	9	\$51,899	Non-Ex	1	Program Asst I/II/III	2080	Unif Scale - 12 mos	011	10	\$48,014	Non-Ex
17324	1	Program Asst I/II/III	2080	Unif-Scale - A 12 mos	007	7	\$48,449	Non-Ex	1	Program Asst I/II/III	2080	Unif Scale - 12 mos	011	8	\$44,822	Non-Ex
17325	1	Business Op Aide I/II/III	2080	Unif-Scale - A 12 mos	007	7	\$48,449	Non-Ex	1	Business Op Aide I/II/III	2080	Unif Scale - 12 mos	011	8	\$44,822	Non-Ex
17326	1	Security System Monitor (B)	2080	Unif-Scale - A 12 mos	007	7	\$48,449	Non-Ex	1	Security System Monitor (B)	2080	Unif Scale - 12 mos	011	8	\$44,822	Non-Ex
17327	1	Security System Monitor (B)	2080	Unif-Scale - A 12 mos	007	7	\$48,449	Non-Ex	1	Security System Monitor (B)	2080	Unif Scale - 12 mos	011	8	\$44,822	Non-Ex
17328	1	Program Asst I/II/III	2080	Unif-Scale - A 12 mos	007	8	\$50,144	Non-Ex	1	Program Asst I/II/III	2080	Unif Scale - 12 mos	011	9	\$46,390	Non-Ex
17329	1	Security System Monitor (B)	2080	Unif-Scale - A 12 mos	007	8	\$50,144	Non-Ex	1	Security System Monitor (B)	2080	Unif Scale - 12 mos	011	9	\$46,390	Non-Ex
17330	1	Desktop Mngmnt Programmer	2080	Unif-Scale - B 12 mos	007	5	\$87,960	Exempt	1	Desktop Mngmnt Programmer	2080	Unif Scale - 12 mos	025	6	\$81,369	Exempt
17331	1	Student Information Analyst I/II	2080	Unif-Scale - B 12 mos	007	5	\$87,960	Exempt	1	Student Information Analyst I/II	2080	Unif Scale - 12 mos	025	6	\$81,369	Exempt
17332	1	Edal Spec, Early Childhood	2080	Unif-Scale - B 12 mos	007	6	\$91,038	Exempt	1	Edal Spec, Early Childhood	2080	Unif Scale - 12 mos	025	7	\$84,216	Exempt
17333	1	Sr Psychologist	2080	Unif-Scale - B 12 mos	007	6	\$91,038	Exempt	1	Sr Psychologist	2080	Unif Scale - 12 mos	025	7	\$84,216	Exempt
17334	1	Research & Improvement Spec	2080	Unif-Scale - B 12 mos	007	6	\$91,038	Exempt	1	Research & Improvement Spec	2080	Unif Scale - 12 mos	025	7	\$84,216	Exempt
17335	1	Crndtd Erly Intrv Svs Data Mntrng Spec	2080	Unif-Scale - B 12 mos	007	8	\$97,522	Exempt	1	Crndtd Erly Intrv Svs Data Mntrng Spec	2080	Unif Scale - 12 mos	025	9	\$90,214	Exempt
17336	1	Sr Psychologist	2080	Unif-Scale - B 12 mos	007	8	\$97,522	Exempt	1	Sr Psychologist	2080	Unif Scale - 12 mos	025	9	\$90,214	Exempt

ID	FY19 Total FTE	FY19 Position Description	FY19 Annual Hours	FY19 Salary Scale Description	FY19 Grade	FY19 Step	FY19 Annual Salary	FY19 OT Status	FY18 Total FTE	FY18 Position Description	FY18 Annual Hours	FY18 Salary Scale Description	FY18 Grade	FY18 Step	FY18 Annual Salary	FY18 OT Status
17337	1	Sr Social Worker	2080	Unif-Scale - B 12 mos	007	8	\$97,522	Exempt	1	Sr Social Worker	2080	Unif Scale - 12 mos	025	9	\$90,214	Exempt
17338	1	Software Developer I/II	2080	Unif-Scale - B 12 mos	007	8	\$97,522	Exempt	1	Software Developer I/II	2080	Unif Scale - 12 mos	025	9	\$90,214	Exempt
17339	1	Edal Spec, Staff Dev & Training	2080	Unif-Scale - B 12 mos	007	7	\$94,225	Exempt	1	Edal Spec, Staff Dev & Training	2080	Unif Scale - 12 mos	025	8	\$87,164	Exempt
17340	1	Senior Tech Supp Spec	2080	Unif-Scale - B 12 mos	007	7	\$94,225	Exempt	1	Senior Tech Supp Spec	2080	Unif Scale - 12 mos	025	8	\$87,164	Exempt
17341	1	Senior IT Learning Spec	2080	Unif-Scale - B 12 mos	007	7	\$94,225	Exempt	1	Senior IT Learning Spec	2080	Unif Scale - 12 mos	025	8	\$87,164	Exempt
17342	1	Mgr, Medicaid Project	2080	Unif-Scale - B 12 mos	007	7	\$94,225	Exempt	1	Mgr, Medicaid Project	2080	Unif Scale - 12 mos	025	8	\$87,164	Exempt
17343	1	Mgr, Transp Operations	2080	Unif-Scale - B 12 mos	007	7	\$94,225	Exempt	1	Mgr, Transp Operations	2080	Unif Scale - 12 mos	025	8	\$87,164	Exempt
17344	1	Mgr, Transp Operations	2080	Unif-Scale - B 12 mos	007	7	\$94,225	Exempt	1	Mgr, Transp Operations	2080	Unif Scale - 12 mos	025	8	\$87,164	Exempt
17345	1	Enterprise Server Programmer	2080	Unif-Scale - B 12 mos	007	4	\$84,576	Exempt	1	Enterprise Server Programmer	2080	Unif Scale - 12 mos	025	5	\$78,238	Exempt
17346	1	Network Analyst	2080	Unif-Scale - B 12 mos	007	4	\$84,576	Exempt	1	Network Analyst	2080	Unif Scale - 12 mos	025	5	\$78,238	Exempt
17347	1	Mgr, Transp Operations	2080	Unif-Scale - B 12 mos	007	4	\$84,576	Exempt	1	Mgr, Transp Operations	2080	Unif Scale - 12 mos	025	5	\$78,238	Exempt
17348	1	Student Information Analyst I/II	2080	Unif-Scale - B 12 mos	007	2	\$78,196	Exempt	1	Student Information Analyst I/II	2080	Unif Scale - 12 mos	025	3	\$72,336	Exempt
17349	1	Kindergarten Teacher, ES	1455	Teacher - < 12 mos	003	7	\$61,757	Exempt	1	Grades 1-3 Teacher, ES	1455	Teacher - < 12 mos	003	6	\$57,128	Exempt
17350	1	Librarian, ES	1455	Teacher - < 12 mos	003	7	\$61,757	Exempt	1	Librarian, ES	1455	Teacher - < 12 mos	003	6	\$57,128	Exempt
17351	1	ESOL Teacher, ES	1455	Teacher - < 12 mos	003	7	\$61,757	Exempt	1	ESOL Teacher, ES	1455	Teacher - < 12 mos	003	6	\$57,128	Exempt
17352	1	Gifted Ed Center Teacher, ES	1455	Teacher - < 12 mos	003	7	\$61,757	Exempt	1	Gifted Ed Center Teacher, ES	1455	Teacher - < 12 mos	003	6	\$57,128	Exempt
17353	1	Grades 1-3 Teacher, ES	1455	Teacher - < 12 mos	003	7	\$61,757	Exempt	1	Grades 1-3 Teacher, ES	1455	Teacher - < 12 mos	003	6	\$57,128	Exempt
17354	1	Grades 4-6 Teacher, ES	1455	Teacher - < 12 mos	003	7	\$61,757	Exempt	1	Grades 4-6 Teacher, ES	1455	Teacher - < 12 mos	003	6	\$57,128	Exempt
17355	1	Grades 4-6 Teacher, ES	1455	Teacher - < 12 mos	003	7	\$61,757	Exempt	1	Grades 4-6 Teacher, ES	1455	Teacher - < 12 mos	003	6	\$57,128	Exempt
17356	1	Business & IT Teacher, MS	1455	Teacher - < 12 mos	003	7	\$61,757	Exempt	1	Business & IT Teacher, MS	1455	Teacher - < 12 mos	003	6	\$57,128	Exempt
17357	1	Music Teacher, HS	1455	Teacher - < 12 mos	003	7	\$61,757	Exempt	1	Music Teacher, HS	1455	Teacher - < 12 mos	003	6	\$57,128	Exempt
17358	1	Multiple Disabs Teacher	1455	Teacher - < 12 mos	003	7	\$61,757	Exempt	1	Intellectual Disabs Teacher	1455	Teacher - < 12 mos	003	6	\$57,128	Exempt
17359	1	Grades 4-6 Teacher, ES	1455	Teacher - < 12 mos	005	21	\$97,060	Exempt	1	Grades 4-6 Teacher, ES	1455	Teacher - < 12 mos	004	20	\$89,778	Exempt
17360	1	ESOL Teacher, HS	1455	Teacher - < 12 mos	005	21	\$97,060	Exempt	1	ESOL Teacher, HS	1455	Teacher - < 12 mos	004	20	\$89,778	Exempt
17361	1	Learning Disabs Teacher, MS/HS	1455	Teacher - < 12 mos	005	21	\$97,060	Exempt	1	Learning Disabs Teacher, MS/HS	1455	Teacher - < 12 mos	004	20	\$89,778	Exempt
17362	1	Learning Disabs Teacher, MS/HS	1455	Teacher - < 12 mos	005	21	\$97,060	Exempt	1	Learning Disabs Teacher, MS/HS	1455	Teacher - < 12 mos	004	20	\$89,778	Exempt
17363	1	Occupational Therapist	1455	Teacher - < 12 mos	005	21	\$97,060	Exempt	1	Occupational Therapist	1455	Teacher - < 12 mos	004	20	\$89,778	Exempt
17364	0.333	French Lang Teacher, MS	1455	Teacher - < 12 mos	004	12	\$25,741	Exempt	0.333	French Lang Teacher, MS	1455	Teacher - < 12 mos	004	11	\$23,808	Exempt
17365	0.8	Reading Teacher, ES	1455	Teacher - < 12 mos	004	12	\$61,841	Exempt	0.8	Reading Teacher, ES	1455	Teacher - < 12 mos	004	11	\$57,197	Exempt
17366	0.8	Gifted Ed Teacher, ES	1455	Teacher - < 12 mos	004	12	\$61,841	Exempt	0.8	Gifted Ed Teacher, ES	1455	Teacher - < 12 mos	004	11	\$57,197	Exempt
17367	0.8	Title I Resource Teacher, ES	1455	Teacher - < 12 mos	004	12	\$61,841	Exempt	0.8	Title I Resource Teacher, ES	1455	Teacher - < 12 mos	004	11	\$57,197	Exempt
17368	1	School Counselor, MS	1560	Teacher - < 12 mos	004	12	\$82,880	Exempt	1	School Counselor, MS	1560	Teacher - < 12 mos	004	11	\$76,656	Exempt
17369	1	School Counselor, MS	1560	Teacher - < 12 mos	004	12	\$82,880	Exempt	1	School Counselor, MS	1560	Teacher - < 12 mos	004	11	\$76,656	Exempt
17370	1	Systems of Supp Advisor	1560	Teacher - < 12 mos	004	12	\$82,880	Exempt	1	Systems of Supp Advisor	1560	Teacher - < 12 mos	004	11	\$76,656	Exempt
17371	1	Assessment Coach	1560	Teacher - < 12 mos	004	12	\$82,880	Exempt	1	Assessment Coach	1560	Teacher - < 12 mos	004	11	\$76,656	Exempt
17372	1	Band Dir, HS	1664	TJ Teacher - < 12 mos	004	12	\$88,682	Exempt	1	Band Dir, HS	1664	TJ Teacher - < 12 mos	004	11	\$82,022	Exempt
17373	1	Mathematics Teacher, HS	1552	TJ Teacher - < 12 mos	004	12	\$82,713	Exempt	1	Mathematics Teacher, HS	1552	TJ Teacher - < 12 mos	004	11	\$76,501	Exempt
17374	1	Mathematics Teacher, HS	1552	TJ Teacher - < 12 mos	004	12	\$82,713	Exempt	1	Mathematics Teacher, HS	1552	TJ Teacher - < 12 mos	004	11	\$76,501	Exempt
17375	1	Lab Tech Teacher, HS	1552	TJ Teacher - < 12 mos	004	12	\$82,713	Exempt	1	Lab Tech Teacher, HS	1552	TJ Teacher - < 12 mos	004	11	\$76,501	Exempt
17376	1	School Counselor, MS	1522.5	Teacher - < 12 mos	004	12	\$80,888	Exempt	1	School Counselor, MS	1522.5	Teacher - < 12 mos	004	11	\$74,813	Exempt
17377	1	School Counselor, MS	1522.5	Teacher - < 12 mos	004	12	\$80,888	Exempt	1	School Counselor, MS	1522.5	Teacher - < 12 mos	004	11	\$74,813	Exempt
17378	1	School Counselor, HS	1522.5	Teacher - < 12 mos	004	12	\$80,888	Exempt	1	School Counselor, HS	1522.5	Teacher - < 12 mos	004	11	\$74,813	Exempt
17379	1	School Counselor, HS	1522.5	Teacher - < 12 mos	004	12	\$80,888	Exempt	1	School Counselor, HS	1522.5	Teacher - < 12 mos	004	11	\$74,813	Exempt
17380	1	School Counselor, HS	1522.5	Teacher - < 12 mos	004	12	\$80,888	Exempt	1	School Counselor, HS	1522.5	Teacher - < 12 mos	004	11	\$74,813	Exempt

ID	FY19 Total FTE	FY19 Position Description	FY19 Annual Hours	FY19 Salary Scale Description	FY19 Grade	FY19 Step	FY19 Annual Salary	FY19 OT Status	FY18 Total FTE	FY18 Position Description	FY18 Annual Hours	FY18 Salary Scale Description	FY18 Grade	FY18 Step	FY18 Annual Salary	FY18 OT Status
17645	1	Preschool Teacher	1455	Teacher - < 12 mos	004	12	\$77,302	Exempt	1	Preschool Teacher	1455	Teacher - < 12 mos	004	11	\$71,496	Exempt
17646	1	Preschool Teacher	1455	Teacher - < 12 mos	004	12	\$77,302	Exempt	1	Preschool Teacher	1455	Teacher - < 12 mos	004	11	\$71,496	Exempt
17647	1	Preschool Teacher	1455	Teacher - < 12 mos	004	12	\$77,302	Exempt	1	Preschool Teacher	1455	Teacher - < 12 mos	004	11	\$71,496	Exempt
17648	1	Preschool Teacher	1455	Teacher - < 12 mos	004	12	\$77,302	Exempt	1	Preschool Teacher	1455	Teacher - < 12 mos	004	11	\$71,496	Exempt
17649	1	Deaf/Hard-of-Hearing Teacher	1455	Teacher - < 12 mos	004	12	\$77,302	Exempt	1	Deaf/Hard-of-Hearing Teacher	1455	Teacher - < 12 mos	004	11	\$71,496	Exempt
17650	1	Speech Lang Pathologist	1455	Teacher - < 12 mos	004	12	\$77,302	Exempt	1	Speech Lang Pathologist	1455	Teacher - < 12 mos	004	11	\$71,496	Exempt
17651	1	Speech Lang Pathologist	1455	Teacher - < 12 mos	004	12	\$77,302	Exempt	1	Speech Lang Pathologist	1455	Teacher - < 12 mos	004	11	\$71,496	Exempt
17652	1	Art Therapy Teacher	1455	Teacher - < 12 mos	004	12	\$77,302	Exempt	1	Art Therapy Teacher	1455	Teacher - < 12 mos	004	11	\$71,496	Exempt
17653	1	Career & Transition Teacher	1455	Teacher - < 12 mos	004	12	\$77,302	Exempt	1	Intellectual Disabs Teacher	1455	Teacher - < 12 mos	004	11	\$71,496	Exempt
17654	1	Alt School Teacher	1455	Teacher - < 12 mos	004	12	\$77,302	Exempt	1	Alt School Teacher	1455	Teacher - < 12 mos	004	11	\$71,496	Exempt
17655	1	ATOD Teacher	1455	Teacher - < 12 mos	004	12	\$77,302	Exempt	1	ATOD Teacher	1455	Teacher - < 12 mos	004	11	\$71,496	Exempt
17656	1	WAT Teacher	1455	Teacher - < 12 mos	004	12	\$77,302	Exempt	1	Learning Disabs Teacher, ES	1455	Teacher - < 12 mos	004	11	\$71,496	Exempt
17657	1	Multiple Disabs Teacher	1455	Teacher - < 12 mos	004	12	\$77,302	Exempt	1	Multiple Disabs Teacher	1455	Teacher - < 12 mos	004	11	\$71,496	Exempt
17658	1	Multiple Disabs Teacher	1455	Teacher - < 12 mos	004	12	\$77,302	Exempt	1	Multiple Disabs Teacher	1455	Teacher - < 12 mos	004	11	\$71,496	Exempt
17659	1	Multiple Disabs Teacher	1455	Teacher - < 12 mos	004	12	\$77,302	Exempt	1	Multiple Disabs Teacher	1455	Teacher - < 12 mos	004	11	\$71,496	Exempt
17660	1	Multiple Disabs Teacher	1455	Teacher - < 12 mos	004	12	\$77,302	Exempt	1	Multiple Disabs Teacher	1455	Teacher - < 12 mos	004	11	\$71,496	Exempt
17661	1	Multiple Disabs Teacher	1455	Teacher - < 12 mos	004	12	\$77,302	Exempt	1	Multiple Disabs Teacher	1455	Teacher - < 12 mos	004	11	\$71,496	Exempt
17662	1	Multiple Disabs Teacher	1455	Teacher - < 12 mos	004	12	\$77,302	Exempt	1	Multiple Disabs Teacher	1455	Teacher - < 12 mos	004	11	\$71,496	Exempt
17663	1	Multiple Disabs Teacher	1455	Teacher - < 12 mos	004	12	\$77,302	Exempt	1	Multiple Disabs Teacher	1455	Teacher - < 12 mos	004	11	\$71,496	Exempt
17664	1	Multiple Disabs Teacher	1455	Teacher - < 12 mos	004	12	\$77,302	Exempt	1	Multiple Disabs Teacher	1455	Teacher - < 12 mos	004	11	\$71,496	Exempt
17665	1	Multiple Disabs Teacher	1455	Teacher - < 12 mos	004	12	\$77,302	Exempt	1	Multiple Disabs Teacher	1455	Teacher - < 12 mos	004	11	\$71,496	Exempt
17666	1	Multiple Disabs Teacher	1455	Teacher - < 12 mos	004	12	\$77,302	Exempt	1	Multiple Disabs Teacher	1455	Teacher - < 12 mos	004	11	\$71,496	Exempt
17667	1	Multiple Disabs Teacher	1455	Teacher - < 12 mos	004	12	\$77,302	Exempt	1	Multiple Disabs Teacher	1455	Teacher - < 12 mos	004	11	\$71,496	Exempt
17668	1	Head Librarian, MS	1485	Teacher - < 12 mos	004	12	\$78,896	Exempt	1	Head Librarian, MS	1485	Teacher - < 12 mos	004	11	\$72,970	Exempt
17669	1	Head Librarian, MS	1485	Teacher - < 12 mos	004	12	\$78,896	Exempt	1	Head Librarian, MS	1485	Teacher - < 12 mos	004	11	\$72,970	Exempt
17670	1	Career & Transition Teacher	1485	Teacher - < 12 mos	004	12	\$78,896	Exempt	1	Career & Transition Teacher	1485	Teacher - < 12 mos	004	11	\$72,970	Exempt
17671	1	Career & Transition Teacher	1485	Teacher - < 12 mos	004	12	\$78,896	Exempt	1	Career & Transition Teacher	1485	Teacher - < 12 mos	004	11	\$72,970	Exempt
17672	1	Career & Transition Teacher	1485	Teacher - < 12 mos	004	12	\$78,896	Exempt	1	Career & Transition Teacher	1485	Teacher - < 12 mos	004	11	\$72,970	Exempt
17673	0.6	Gifted Ed Teacher, ES	1455	Teacher - < 12 mos	004	12	\$46,381	Exempt	0.6	Gifted Ed Teacher, ES	1455	Teacher - < 12 mos	004	11	\$42,897	Exempt
17674	0.7	Title I Resource Teacher, ES	1455	Teacher - < 12 mos	005	10	\$52,407	Exempt	0.7	Title I Resource Teacher, ES	1455	Teacher - < 12 mos	005	9	\$48,468	Exempt
17675	0.8	Gifted Ed Teacher, ES	1455	Teacher - < 12 mos	005	10	\$59,894	Exempt	0.8	Gifted Ed Teacher, ES	1455	Teacher - < 12 mos	005	9	\$55,392	Exempt
17676	1	Resource Teacher, ES	1635	Teacher - < 12 mos	005	10	\$84,130	Exempt	1	Instrctnal Coach	1635	Teacher - < 12 mos	005	9	\$77,806	Exempt
17677	1	Preschool Teacher, Autism	1635	Teacher - < 12 mos	005	10	\$84,130	Exempt	1	Preschool Teacher, Autism	1635	Teacher - < 12 mos	005	9	\$77,806	Exempt
17678	1	Speech Lang Pathologist	1635	Teacher - < 12 mos	005	10	\$84,130	Exempt	1	Speech Lang Pathologist	1635	Teacher - < 12 mos	005	9	\$77,806	Exempt
17679	1	Resource Teacher, ES - NSB	1635	Teacher - < 12 mos	005	10	\$84,130	Exempt	1	Instrctnal Coach	1635	Teacher - < 12 mos	005	9	\$77,806	Exempt
17680	1	Resource Teacher, Title I	1635	Teacher - < 12 mos	005	10	\$84,130	Exempt	1	Resource Teacher, Title I	1635	Teacher - < 12 mos	005	9	\$77,806	Exempt
17681	1	School Counselor, MS	1522.5	Teacher - < 12 mos	005	10	\$78,341	Exempt	1	School Counselor, MS	1522.5	Teacher - < 12 mos	005	9	\$72,452	Exempt
17682	1	Head Librarian, HS	1522.5	Teacher - < 12 mos	005	10	\$78,341	Exempt	1	Head Librarian, HS	1522.5	Teacher - < 12 mos	005	9	\$72,452	Exempt
17683	1	Academy Counselor, HS	1522.5	Teacher - < 12 mos	005	10	\$78,341	Exempt	1	Academy Counselor, HS	1522.5	Teacher - < 12 mos	005	9	\$72,452	Exempt
17684	1	Kindergarten Teacher, ES	1455	Teacher - < 12 mos	005	10	\$74,868	Exempt	1	Kindergarten Teacher, ES	1455	Teacher - < 12 mos	005	9	\$69,240	Exempt
17685	1	FECEP/Headstart Teacher	1455	Teacher - < 12 mos	005	10	\$74,868	Exempt	1	FECEP/Headstart Teacher	1455	Teacher - < 12 mos	005	9	\$69,240	Exempt
17686	1	Phys Ed Teacher, ES	1455	Teacher - < 12 mos	005	10	\$74,868	Exempt	1	Phys Ed Teacher, ES	1455	Teacher - < 12 mos	005	9	\$69,240	Exempt
17687	1	Phys Ed Teacher, ES	1455	Teacher - < 12 mos	005	10	\$74,868	Exempt	1	Phys Ed Teacher, ES	1455	Teacher - < 12 mos	005	9	\$69,240	Exempt
17688	1	Music Teacher, ES	1455	Teacher - < 12 mos	005	10	\$74,868	Exempt	1	Music Teacher, ES	1455	Teacher - < 12 mos	005	9	\$69,240	Exempt

547

ID	FY19	FY19	FY19	FY19	FY19	FY19	FY19	FY19	FY19	FY18	FY18	FY18	FY18	FY18	FY18	FY18	FY18
	Total FTE	Position Description	Annual Hours	Salary Scale Description	Grade	Step	Annual Salary	OT Status	Total FTE	Position Description	Annual Hours	Salary Scale Description	Grade	Step	Annual Salary	OT Status	
17689	1	Art Teacher, ES	1455	Teacher - < 12 mos	005	10	\$74,868	Exempt	1	Art Teacher, ES	1455	Teacher - < 12 mos	005	9	\$69,240	Exempt	
17690	1	Reading Teacher, ES	1455	Teacher - < 12 mos	005	10	\$74,868	Exempt	1	Reading Teacher, ES	1455	Teacher - < 12 mos	005	9	\$69,240	Exempt	
17691	1	Librarian, ES	1455	Teacher - < 12 mos	005	10	\$74,868	Exempt	1	Librarian, ES	1455	Teacher - < 12 mos	005	9	\$69,240	Exempt	
17692	1	Librarian, ES	1455	Teacher - < 12 mos	005	10	\$74,868	Exempt	1	Librarian, ES	1455	Teacher - < 12 mos	005	9	\$69,240	Exempt	
17693	1	Librarian, ES	1455	Teacher - < 12 mos	005	10	\$74,868	Exempt	1	Librarian, ES	1455	Teacher - < 12 mos	005	9	\$69,240	Exempt	
17694	0.5	ESOL Teacher, ES	1455	Teacher - < 12 mos	005	10	\$37,434	Exempt	0.5	ESOL Teacher, ES	1455	Teacher - < 12 mos	005	9	\$34,620	Exempt	
17695	1	ESOL Teacher, ES	1455	Teacher - < 12 mos	005	10	\$74,868	Exempt	1	ESOL Teacher, ES	1455	Teacher - < 12 mos	005	9	\$69,240	Exempt	
17696	1	ESOL Teacher, ES	1455	Teacher - < 12 mos	005	10	\$74,868	Exempt	1	ESOL Teacher, ES	1455	Teacher - < 12 mos	005	9	\$69,240	Exempt	
17697	1	ESOL Teacher, ES	1455	Teacher - < 12 mos	005	10	\$74,868	Exempt	1	ESOL Teacher, ES	1455	Teacher - < 12 mos	005	9	\$69,240	Exempt	
17698	1	ESOL Teacher, ES	1455	Teacher - < 12 mos	005	10	\$74,868	Exempt	1	ESOL Teacher, ES	1455	Teacher - < 12 mos	005	9	\$69,240	Exempt	
17699	1	Resource Teacher, ES	1455	Teacher - < 12 mos	005	10	\$74,868	Exempt	1	Resource Teacher, ES	1455	Teacher - < 12 mos	005	9	\$69,240	Exempt	
17700	1	Gifted Ed Teacher, ES	1455	Teacher - < 12 mos	005	10	\$74,868	Exempt	1	Grades 4-6 Teacher, ES	1455	Teacher - < 12 mos	005	9	\$69,240	Exempt	
17701	1	Japanese Immersion Teacher, ES	1455	Teacher - < 12 mos	005	10	\$74,868	Exempt	1	Japanese Immersion Teacher, ES	1455	Teacher - < 12 mos	005	9	\$69,240	Exempt	
17702	1	Grades 1-3 Teacher, ES	1455	Teacher - < 12 mos	005	10	\$74,868	Exempt	1	Grades 1-3 Teacher, ES	1455	Teacher - < 12 mos	005	9	\$69,240	Exempt	
17703	1	Grades 1-3 Teacher, ES	1455	Teacher - < 12 mos	005	10	\$74,868	Exempt	1	Grades 1-3 Teacher, ES	1455	Teacher - < 12 mos	005	9	\$69,240	Exempt	
17704	1	Grades 4-6 Teacher, ES	1455	Teacher - < 12 mos	005	10	\$74,868	Exempt	1	Grades 4-6 Teacher, ES	1455	Teacher - < 12 mos	005	9	\$69,240	Exempt	
17705	1	Grades 4-6 Teacher, ES	1455	Teacher - < 12 mos	005	10	\$74,868	Exempt	1	Grades 4-6 Teacher, ES	1455	Teacher - < 12 mos	005	9	\$69,240	Exempt	
17706	1	Grades 4-6 Teacher, ES	1455	Teacher - < 12 mos	005	10	\$74,868	Exempt	1	Grades 4-6 Teacher, ES	1455	Teacher - < 12 mos	005	9	\$69,240	Exempt	
17707	1	Grades 4-6 Teacher, ES	1455	Teacher - < 12 mos	005	10	\$74,868	Exempt	1	Grades 4-6 Teacher, ES	1455	Teacher - < 12 mos	005	9	\$69,240	Exempt	
17708	1	Chinese FLES Teacher	1455	Teacher - < 12 mos	005	10	\$74,868	Exempt	1	Chinese FLES Teacher	1455	Teacher - < 12 mos	005	9	\$69,240	Exempt	
17709	1	Fam & Consmr Sci Teacher, MS	1455	Teacher - < 12 mos	005	10	\$74,868	Exempt	1	Fam & Consmr Sci Teacher, MS	1455	Teacher - < 12 mos	005	9	\$69,240	Exempt	
17710	1	English Teacher, MS	1455	Teacher - < 12 mos	005	10	\$74,868	Exempt	1	English Teacher, MS	1455	Teacher - < 12 mos	005	9	\$69,240	Exempt	
17711	1	Mathematics Teacher, MS	1455	Teacher - < 12 mos	005	10	\$74,868	Exempt	1	Mathematics Teacher, MS	1455	Teacher - < 12 mos	005	9	\$69,240	Exempt	
17712	1	Mathematics Teacher, MS	1455	Teacher - < 12 mos	005	10	\$74,868	Exempt	1	Mathematics Teacher, MS	1455	Teacher - < 12 mos	005	9	\$69,240	Exempt	
17713	1	Reading Teacher, MS	1455	Teacher - < 12 mos	005	10	\$74,868	Exempt	1	Reading Teacher, MS	1455	Teacher - < 12 mos	005	9	\$69,240	Exempt	
17714	1	ESOL Teacher, MS	1455	Teacher - < 12 mos	005	10	\$74,868	Exempt	1	ESOL Teacher, MS	1455	Teacher - < 12 mos	005	9	\$69,240	Exempt	
17715	1	ESOL Teacher, MS	1455	Teacher - < 12 mos	005	10	\$74,868	Exempt	1	ESOL Teacher, MS	1455	Teacher - < 12 mos	005	9	\$69,240	Exempt	
17716	1	History & Soc Stud Teacher, MS	1455	Teacher - < 12 mos	005	10	\$74,868	Exempt	1	History & Soc Stud Teacher, MS	1455	Teacher - < 12 mos	005	9	\$69,240	Exempt	
17717	1	History & Soc Stud Teacher, MS	1455	Teacher - < 12 mos	005	10	\$74,868	Exempt	1	History & Soc Stud Teacher, MS	1455	Teacher - < 12 mos	005	9	\$69,240	Exempt	
17718	1	General Science Teacher, MS	1455	Teacher - < 12 mos	005	10	\$74,868	Exempt	1	General Science Teacher, MS	1455	Teacher - < 12 mos	005	9	\$69,240	Exempt	
17719	1	Librarian, MS	1455	Teacher - < 12 mos	005	10	\$74,868	Exempt	1	Librarian, ES	1455	Teacher - < 12 mos	005	9	\$69,240	Exempt	
17720	1	Business & IT Teacher, MS	1455	Teacher - < 12 mos	005	10	\$74,868	Exempt	1	Business & IT Teacher, MS	1455	Teacher - < 12 mos	005	9	\$69,240	Exempt	
17721	1	Mathematics Teacher, HS	1455	Teacher - < 12 mos	005	10	\$74,868	Exempt	1	Mathematics Teacher, HS	1455	Teacher - < 12 mos	005	9	\$69,240	Exempt	
17722	1	Mathematics Teacher, HS	1455	Teacher - < 12 mos	005	10	\$74,868	Exempt	1	Mathematics Teacher, HS	1455	Teacher - < 12 mos	005	9	\$69,240	Exempt	
17723	1	ESOL Teacher, HS	1455	Teacher - < 12 mos	005	10	\$74,868	Exempt	1	ESOL Teacher, HS	1455	Teacher - < 12 mos	005	9	\$69,240	Exempt	
17724	1	ESOL Teacher, HS	1455	Teacher - < 12 mos	005	10	\$74,868	Exempt	1	ESOL Teacher, HS	1455	Teacher - < 12 mos	005	9	\$69,240	Exempt	
17725	1	French Lang Teacher, HS	1455	Teacher - < 12 mos	005	10	\$74,868	Exempt	1	French Lang Teacher, HS	1455	Teacher - < 12 mos	005	9	\$69,240	Exempt	
17726	1	Physics Teacher, HS	1455	Teacher - < 12 mos	005	10	\$74,868	Exempt	1	Physics Teacher, HS	1455	Teacher - < 12 mos	005	9	\$69,240	Exempt	
17727	1	Biology Teacher, HS	1455	Teacher - < 12 mos	005	10	\$74,868	Exempt	1	Biology Teacher, HS	1455	Teacher - < 12 mos	005	9	\$69,240	Exempt	
17728	1	History & Soc Stud Teacher, HS	1455	Teacher - < 12 mos	005	10	\$74,868	Exempt	1	History & Soc Stud Teacher, HS	1455	Teacher - < 12 mos	005	9	\$69,240	Exempt	
17729	0.5	History & Soc Stud Teacher, HS	1455	Teacher - < 12 mos	005	10	\$37,434	Exempt	0.5	History & Soc Stud Teacher, HS	1455	Teacher - < 12 mos	005	9	\$34,620	Exempt	
17730	1	History & Soc Stud Teacher, HS	1455	Teacher - < 12 mos	005	10	\$74,868	Exempt	1	History & Soc Stud Teacher, HS	1455	Teacher - < 12 mos	005	9	\$69,240	Exempt	
17731	1	History & Soc Stud Teacher, HS	1455	Teacher - < 12 mos	005	10	\$74,868	Exempt	1	History & Soc Stud Teacher, HS	1455	Teacher - < 12 mos	005	9	\$69,240	Exempt	
17732	1	Chinese Lang Teacher, HS	1455	Teacher - < 12 mos	005	10	\$74,868	Exempt	1	Chinese Lang Teacher, HS	1455	Teacher - < 12 mos	005	9	\$69,240	Exempt	

ID	FY19 Total FTE	FY19 Position Description	FY19 Annual Hours	FY19 Salary Scale Description	FY19 Grade	FY19 Step	FY19 Annual Salary	FY19 OT Status	FY18 Total FTE	FY18 Position Description	FY18 Annual Hours	FY18 Salary Scale Description	FY18 Grade	FY18 Step	FY18 Annual Salary	FY18 OT Status
17733	1	Intellectual Disabs Teacher	1455	Teacher - < 12 mos	005	10	\$74,868	Exempt	1	Intellectual Disabs Teacher	1455	Teacher - < 12 mos	005	9	\$69,240	Exempt
17734	1	Learning Disabs Teacher, ES	1455	Teacher - < 12 mos	005	10	\$74,868	Exempt	1	Learning Disabs Teacher, ES	1455	Teacher - < 12 mos	005	9	\$69,240	Exempt
17735	1	Learning Disabs Teacher, MS/HS	1455	Teacher - < 12 mos	005	10	\$74,868	Exempt	1	Intellectual Disabs Teacher	1455	Teacher - < 12 mos	005	9	\$69,240	Exempt
17736	1	Learning Disabs Teacher, MS/HS	1455	Teacher - < 12 mos	005	10	\$74,868	Exempt	1	Learning Disabs Teacher, ES	1455	Teacher - < 12 mos	005	9	\$69,240	Exempt
17737	1	Preschool Teacher	1455	Teacher - < 12 mos	005	10	\$74,868	Exempt	1	Preschool Teacher	1455	Teacher - < 12 mos	005	9	\$69,240	Exempt
17738	1	Multiple Disabs Teacher	1455	Teacher - < 12 mos	005	10	\$74,868	Exempt	1	Multiple Disabs Teacher	1455	Teacher - < 12 mos	005	9	\$69,240	Exempt
17739	1	Multiple Disabs Teacher	1455	Teacher - < 12 mos	005	10	\$74,868	Exempt	1	Multiple Disabs Teacher	1455	Teacher - < 12 mos	005	9	\$69,240	Exempt
17740	1	Physics Teacher, HS	1552	TJ Teacher - < 12 mos	007	8	\$77,205	Exempt	1	Physics Teacher, HS	1552	TJ Teacher - < 12 mos	007	7	\$71,401	Exempt
17741	1	Lab Tech Teacher, HS	1552	TJ Teacher - < 12 mos	007	8	\$77,205	Exempt	1	Biology Teacher, HS	1552	TJ Teacher - < 12 mos	007	7	\$71,401	Exempt
17742	1	Audiologist	1635	Teacher - < 12 mos	007	8	\$81,081	Exempt	1	Audiologist	1635	Teacher - < 12 mos	007	7	\$74,985	Exempt
17743	1	Resource Teacher, ES	1455	Teacher - < 12 mos	007	8	\$72,155	Exempt	1	Grades 4-6 Teacher, ES	1455	Teacher - < 12 mos	007	7	\$66,730	Exempt
17744	1	ESOL Teacher, MS	1455	Teacher - < 12 mos	007	8	\$72,155	Exempt	1	ESOL Teacher, MS	1455	Teacher - < 12 mos	007	7	\$66,730	Exempt
17745	1	Mathematics Teacher, HS	1455	Teacher - < 12 mos	007	8	\$72,155	Exempt	1	Mathematics Teacher, HS	1455	Teacher - < 12 mos	007	7	\$66,730	Exempt
17746	1	French Lang Teacher, HS	1455	Teacher - < 12 mos	007	8	\$72,155	Exempt	1	French Lang Teacher, HS	1455	Teacher - < 12 mos	007	7	\$66,730	Exempt
17747	1	French Lang Teacher, HS	1455	Teacher - < 12 mos	007	8	\$72,155	Exempt	1	French Lang Teacher, HS	1455	Teacher - < 12 mos	007	7	\$66,730	Exempt
17748	1	Chemistry Teacher, HS	1455	Teacher - < 12 mos	007	8	\$72,155	Exempt	1	Chemistry Teacher, HS	1455	Teacher - < 12 mos	007	7	\$66,730	Exempt
17749	1	Physics Teacher, HS	1455	Teacher - < 12 mos	007	8	\$72,155	Exempt	1	Physics Teacher, HS	1455	Teacher - < 12 mos	007	7	\$66,730	Exempt
17750	1	Physical Therapist	1455	Teacher - < 12 mos	007	8	\$72,155	Exempt	1	Physical Therapist	1455	Teacher - < 12 mos	007	7	\$66,730	Exempt
17751	1	Physical Therapist	1455	Teacher - < 12 mos	007	8	\$72,155	Exempt	1	Physical Therapist	1455	Teacher - < 12 mos	007	7	\$66,730	Exempt
17752	1	Audiologist	1455	Teacher - < 12 mos	007	8	\$72,155	Exempt	1	Audiologist	1455	Teacher - < 12 mos	007	7	\$66,730	Exempt
17753	1	Audiologist	1455	Teacher - < 12 mos	007	8	\$72,155	Exempt	1	Audiologist	1455	Teacher - < 12 mos	007	7	\$66,730	Exempt
17754	1	Audiologist	1455	Teacher - < 12 mos	007	8	\$72,155	Exempt	1	Audiologist	1455	Teacher - < 12 mos	007	7	\$66,730	Exempt
17755	1	Multiple Disabs Teacher	1455	Teacher - < 12 mos	007	8	\$72,155	Exempt	1	Multiple Disabs Teacher	1455	Teacher - < 12 mos	007	7	\$66,730	Exempt
17756	1	Itinerant Music, Band, Teacher	1455	Teacher - < 12 mos	007	8	\$72,155	Exempt	1	Itinerant Music, Band, Teacher	1455	Teacher - < 12 mos	007	7	\$66,730	Exempt
17757	0.469	Food Services Worker	1504	Unif Scale - Sched H	002	8	\$12,220	Non-Ex	0.438	Food Services Worker	1504	Unif Scale - Sched H	002	8	\$11,299	Non-Ex
17758	1	Plant Operations Monitor (B)	2080	Unif-Scale - A 12 mos	014	4	\$57,336	Non-Ex	1	Plant Operations Monitor (B)	2080	Unif Scale - 12 mos	018	5	\$53,014	Non-Ex
17759	1	Plant Operations Monitor (B)	2080	Unif-Scale - A 12 mos	014	5	\$59,630	Non-Ex	1	Plant Operations Monitor (B)	2080	Unif Scale - 12 mos	018	6	\$55,135	Non-Ex
17760	1	Staff Asst	2080	Unif-Scale - A 12 mos	014	3	\$55,131	Non-Ex	1	Staff Asst	2080	Unif Scale - 12 mos	018	4	\$50,974	Non-Ex
17761	1	Buyer I/II	2080	Unif-Scale - A 12 mos	014	3	\$55,131	Non-Ex	1	Buyer I/II	2080	Unif Scale - 12 mos	018	4	\$50,974	Non-Ex
17762	1	Plant Operations Monitor (B)	2080	Unif-Scale - A 12 mos	014	3	\$55,131	Non-Ex	1	Plant Operations Monitor (B)	2080	Unif Scale - 12 mos	018	4	\$50,974	Non-Ex
17763	1	Custodian I	2080	Unif-Scale - A 12 mos	001	10	\$42,208	Non-Ex	1	Custodian I	2080	Unif Scale - 12 mos	005	11	\$39,024	Non-Ex
17764	1	Custodian I	2080	Unif-Scale - A 12 mos	001	10	\$42,208	Non-Ex	1	Custodian I	2080	Unif Scale - 12 mos	005	11	\$39,024	Non-Ex
17765	1	Custodian I	2080	Unif-Scale - A 12 mos	001	10	\$42,208	Non-Ex	1	Custodian I	2080	Unif Scale - 12 mos	005	11	\$39,024	Non-Ex
17766	1	Custodian I	2080	Unif-Scale - A 12 mos	001	10	\$42,208	Non-Ex	1	Custodian I	2080	Unif Scale - 12 mos	005	11	\$39,024	Non-Ex
17767	1	Custodian I	2080	Unif-Scale - A 12 mos	001	10	\$42,208	Non-Ex	1	Custodian I	2080	Unif Scale - 12 mos	005	11	\$39,024	Non-Ex
17768	1	Custodian I	2080	Unif-Scale - A 12 mos	001	10	\$42,208	Non-Ex	1	Custodian I	2080	Unif Scale - 12 mos	005	11	\$39,024	Non-Ex
17769	1	Custodian I	2080	Unif-Scale - A 12 mos	001	10	\$42,208	Non-Ex	1	Custodian I	2080	Unif Scale - 12 mos	005	11	\$39,024	Non-Ex
17770	1	Custodian I	2080	Unif-Scale - A 12 mos	001	10	\$42,208	Non-Ex	1	Custodian I	2080	Unif Scale - 12 mos	005	11	\$39,024	Non-Ex
17771	1	Custodian I	2080	Unif-Scale - A 12 mos	001	10	\$42,208	Non-Ex	1	Custodian I	2080	Unif Scale - 12 mos	005	11	\$39,024	Non-Ex
17772	1	Custodian I	2080	Unif-Scale - A 12 mos	001	10	\$42,208	Non-Ex	1	Custodian I	2080	Unif Scale - 12 mos	005	11	\$39,024	Non-Ex
17773	1	Custodian I	2080	Unif-Scale - A 12 mos	001	10	\$42,208	Non-Ex	1	Custodian I	2080	Unif Scale - 12 mos	005	11	\$39,024	Non-Ex
17774	1	Custodian I	2080	Unif-Scale - A 12 mos	001	10	\$42,208	Non-Ex	1	Custodian I	2080	Unif Scale - 12 mos	005	11	\$39,024	Non-Ex
17775	1	Custodian I	2080	Unif-Scale - A 12 mos	001	10	\$42,208	Non-Ex	1	Custodian I	2080	Unif Scale - 12 mos	005	11	\$39,024	Non-Ex
17776	1	Custodian I	2080	Unif-Scale - A 12 mos	001	10	\$42,208	Non-Ex	1	Custodian I	2080	Unif Scale - 12 mos	005	11	\$39,024	Non-Ex

ID	FY19 Total FTE	FY19 Position Description	FY19 Annual Hours	FY19 Salary Scale Description	FY19 Grade	FY19 Step	FY19 Annual Salary	FY19 OT Status	FY18 Total FTE	FY18 Position Description	FY18 Annual Hours	FY18 Salary Scale Description	FY18 Grade	FY18 Step	FY18 Annual Salary	FY18 OT Status
17777	1	Custodian I	2080	Unif-Scale - A 12 mos	001	10	\$42,208	Non-Ex	1	Custodian I	2080	Unif Scale - 12 mos	005	11	\$39,024	Non-Ex
17778	1	Custodian I	2080	Unif-Scale - A 12 mos	001	10	\$42,208	Non-Ex	1	Custodian I	2080	Unif Scale - 12 mos	005	11	\$39,024	Non-Ex
17779	1	Custodian I	2080	Unif-Scale - A 12 mos	001	10	\$42,208	Non-Ex	1	Custodian I	2080	Unif Scale - 12 mos	005	11	\$39,024	Non-Ex
17780	1	Custodian I	2080	Unif-Scale - A 12 mos	001	10	\$42,208	Non-Ex	1	Custodian I	2080	Unif Scale - 12 mos	005	11	\$39,024	Non-Ex
17781	1	Custodian I	2080	Unif-Scale - A 12 mos	001	10	\$42,208	Non-Ex	1	Custodian I	2080	Unif Scale - 12 mos	005	11	\$39,024	Non-Ex
17782	1	Custodian I	2080	Unif-Scale - A 12 mos	001	10	\$42,208	Non-Ex	1	Custodian I	2080	Unif Scale - 12 mos	005	11	\$39,024	Non-Ex
17783	1	Custodian I	2080	Unif-Scale - A 12 mos	001	10	\$42,208	Non-Ex	1	Custodian I	2080	Unif Scale - 12 mos	005	11	\$39,024	Non-Ex
17784	1	Custodian I	2080	Unif-Scale - A 12 mos	001	10	\$42,208	Non-Ex	1	Custodian I	2080	Unif Scale - 12 mos	005	11	\$39,024	Non-Ex
17785	1	Maint Parts Techn I/II	2080	Unif-Scale - A 12 mos	008	9	\$54,027	Non-Ex	1	Maint Parts Techn I/II	2080	Unif Scale - 12 mos	012	10	\$49,944	Non-Ex
17786	1	Preventive Maint Techn	2080	Unif-Scale - A 12 mos	008	9	\$54,027	Non-Ex	1	Preventive Maint Techn	2080	Unif Scale - 12 mos	012	10	\$49,944	Non-Ex
17787	1	Warehouse Worker/Driver I/II	2080	Unif-Scale - A 12 mos	008	8	\$52,200	Non-Ex	1	Warehouse Worker/Driver I/II	2080	Unif Scale - 12 mos	012	9	\$48,255	Non-Ex
17788	1	Warehouse Worker/Driver I/II	2080	Unif-Scale - A 12 mos	008	8	\$52,200	Non-Ex	1	Warehouse Worker/Driver I/II	2080	Unif Scale - 12 mos	012	9	\$48,255	Non-Ex
17789	1	Maint Parts Techn I/II	2080	Unif-Scale - A 12 mos	008	8	\$52,200	Non-Ex	1	Maint Parts Techn I/II	2080	Unif Scale - 12 mos	012	9	\$48,255	Non-Ex
17790	1	Warehouse Worker/Driver I/II	2080	Unif-Scale - A 12 mos	008	7	\$50,435	Non-Ex	1	Warehouse Worker/Driver I/II	2080	Unif Scale - 12 mos	012	8	\$46,623	Non-Ex
17791	1	Exec Principal	2080	Unif-Scale - C 12 mos	008	11	\$161,280	Exempt	1	Principal, MS	2080	Unif Scale - 12 mos	031	20	\$149,073	Exempt
17792	1	Project Mgr, IT	2080	Unif-Scale - B 12 mos	008	5	\$91,566	Exempt	1	Project Mgr, IT	2080	Unif Scale - 12 mos	026	6	\$84,634	Exempt
17793	1	Mngr, Event & Tchng MatrI Supp Serv	2080	Unif-Scale - B 12 mos	008	5	\$91,566	Exempt	1	Mngr, Event & Tchng MatrI Supp Serv	2080	Unif Scale - 12 mos	026	6	\$84,634	Exempt
17794	1	Project Mgr, IT	2080	Unif-Scale - B 12 mos	008	8	\$101,521	Exempt	1	Project Mgr, IT	2080	Unif Scale - 12 mos	026	9	\$93,835	Exempt
17795	1	Mgr, Licensure	2080	Unif-Scale - B 12 mos	008	4	\$88,044	Exempt	1	Mgr, Licensure	2080	Unif Scale - 12 mos	026	5	\$81,378	Exempt
17796	1	Network Intgrtn Systems Supervisor	2080	Unif-Scale - B 12 mos	008	3	\$84,658	Exempt	1	Network Intgrtn Systems Supervisor	2080	Unif Scale - 12 mos	026	4	\$78,248	Exempt
17797	1	Mgr, Tech & Eng Ed & STEAM Intgrtn	2080	Unif-Scale - B 12 mos	008	7	\$98,088	Exempt	1	Mgr, Tech & Eng Ed & STEAM Intgrtn	2080	Unif Scale - 12 mos	026	8	\$90,661	Exempt
17798	1	School Investigation Spec	2080	Unif-Scale - B 12 mos	008	7	\$98,088	Exempt	1	School Investigation Spec	2080	Unif Scale - 12 mos	026	8	\$90,661	Exempt
17799	1	Software Engineer	2080	Unif-Scale - B 12 mos	008	7	\$98,088	Exempt	1	Software Engineer	2080	Unif Scale - 12 mos	026	8	\$90,661	Exempt
17800	1	Software Engineer	2080	Unif-Scale - B 12 mos	008	7	\$98,088	Exempt	1	Software Engineer	2080	Unif Scale - 12 mos	026	8	\$90,661	Exempt
17801	1	Windows Administration Supervisor	2080	Unif-Scale - B 12 mos	008	7	\$98,088	Exempt	1	Windows Administration Supervisor	2080	Unif Scale - 12 mos	026	8	\$90,661	Exempt
17802	1	Mgr, Tech & Eng Ed & STEAM Intgrtn	2080	Unif-Scale - B 12 mos	008	6	\$94,771	Exempt	1	Mgr, Tech & Eng Ed & STEAM Intgrtn	2080	Unif Scale - 12 mos	026	7	\$87,595	Exempt
17803	1	Software Engineer	2080	Unif-Scale - B 12 mos	008	6	\$94,771	Exempt	1	Software Engineer	2080	Unif Scale - 12 mos	026	7	\$87,595	Exempt
17804	1	Coord II, Grounds Maint	2080	Unif-Scale - B 12 mos	008	6	\$94,771	Exempt	1	Coord II, Grounds Maint	2080	Unif Scale - 12 mos	026	7	\$87,595	Exempt
17805	1	Warehouse Worker/Driver I/II	2080	Unif-Scale - A 12 mos	008	5	\$46,855	Non-Ex	1	Warehouse Worker/Driver I/II	2080	Unif Scale - 12 mos	011	7	\$43,306	Non-Ex
17806	1	Edal Interpreter I/II	1260	Unif-Scale - A < 12 mos	014	13	\$52,117	Non-Ex	1	Edal Interpreter I/II	1260	Unif Scale - < 12 mos	018	15	\$48,168	Non-Ex
17807	1	Edal Interpreter I/II	1260	Unif-Scale - A < 12 mos	014	13	\$52,117	Non-Ex	1	Edal Interpreter I/II	1260	Unif Scale - < 12 mos	018	15	\$48,168	Non-Ex
17808	1	Edal Interpreter I/II	1260	Unif-Scale - A < 12 mos	014	13	\$52,117	Non-Ex	1	Edal Interpreter I/II	1260	Unif Scale - < 12 mos	018	15	\$48,168	Non-Ex
17809	1	Preschool Teacher, Autism	1635	Teacher - < 12 mos	003	2	\$59,555	Exempt	1	Preschool Teacher, Autism	1635	Teacher - < 12 mos	001	2	\$55,033	Exempt
17810	1	Custodian II	2080	Unif-Scale - A 12 mos	002	11	\$45,257	Non-Ex	1	Custodian II	2080	Unif Scale - 12 mos	006	12	\$41,818	Non-Ex
17811	1	Custodian II	2080	Unif-Scale - A 12 mos	002	10	\$43,939	Non-Ex	1	Custodian II	2080	Unif Scale - 12 mos	006	11	\$40,600	Non-Ex
17812	1	Field Rep, Facilities	2080	Unif-Scale - A 12 mos	016	13	\$84,448	Non-Ex	1	Field Rep, Facilities	2080	Unif Scale - 12 mos	019	14	\$78,020	Non-Ex
17813	1	Electric Constrctn Teacher, HS	1552	TJ Teacher - < 12 mos	001	7	\$63,205	Exempt	1	Electric Constrctn Teacher, HS	1552	TJ Teacher - < 12 mos	001	6	\$58,384	Exempt
17814	1	Health & Med Sci Teacher, HS	1552	TJ Teacher - < 12 mos	001	7	\$63,205	Exempt	1	Health & Med Sci Teacher, HS	1552	TJ Teacher - < 12 mos	001	6	\$58,384	Exempt
17815	1	Lab Tech Teacher, HS	1552	TJ Teacher - < 12 mos	001	7	\$63,205	Exempt	1	Lab Tech Teacher, HS	1552	TJ Teacher - < 12 mos	001	6	\$58,384	Exempt
17816	1	Kindergarten Teacher, ES	1455	Teacher - < 12 mos	001	7	\$59,070	Exempt	1	Kindergarten Teacher, ES	1455	Teacher - < 12 mos	001	6	\$54,564	Exempt
17817	1	Kindergarten Teacher, ES	1455	Teacher - < 12 mos	001	7	\$59,070	Exempt	1	Kindergarten Teacher, ES	1455	Teacher - < 12 mos	001	6	\$54,564	Exempt
17818	1	Kindergarten Teacher, ES	1455	Teacher - < 12 mos	001	7	\$59,070	Exempt	1	Kindergarten Teacher, ES	1455	Teacher - < 12 mos	001	6	\$54,564	Exempt
17819	1	Kindergarten Teacher, ES	1455	Teacher - < 12 mos	001	7	\$59,070	Exempt	1	Kindergarten Teacher, ES	1455	Teacher - < 12 mos	001	6	\$54,564	Exempt
17820	1	Kindergarten Teacher, ES	1455	Teacher - < 12 mos	001	7	\$59,070	Exempt	1	Kindergarten Teacher, ES	1455	Teacher - < 12 mos	001	6	\$54,564	Exempt

ID	FY19 Total FTE	FY19 Position Description	FY19 Annual Hours	FY19 Salary Scale Description	FY19 Grade	FY19 Step	FY19 Annual Salary	FY19 OT Status	FY18 Total FTE	FY18 Position Description	FY18 Annual Hours	FY18 Salary Scale Description	FY18 Grade	FY18 Step	FY18 Annual Salary	FY18 OT Status
17909	1	Homebound Teacher	1455	Teacher - < 12 mos	001	7	\$59,070	Exempt	1	Homebound Teacher	1455	Teacher - < 12 mos	001	6	\$54,564	Exempt
17910	1	Multiple Disabs Teacher	1455	Teacher - < 12 mos	001	7	\$59,070	Exempt	1	Multiple Disabs Teacher	1455	Teacher - < 12 mos	001	6	\$54,564	Exempt
17911	1	Multiple Disabs Teacher	1455	Teacher - < 12 mos	001	7	\$59,070	Exempt	1	Multiple Disabs Teacher	1455	Teacher - < 12 mos	001	6	\$54,564	Exempt
17912	1	Multiple Disabs Teacher	1455	Teacher - < 12 mos	001	7	\$59,070	Exempt	1	Grades 4-6 Teacher, ES	1455	Teacher - < 12 mos	001	6	\$54,564	Exempt
17913	1	Multiple Disabs Teacher	1455	Teacher - < 12 mos	001	7	\$59,070	Exempt	1	Grades 1-3 Teacher, ES	1455	Teacher - < 12 mos	001	6	\$54,564	Exempt
17914	1	Multiple Disabs Teacher	1455	Teacher - < 12 mos	001	7	\$59,070	Exempt	1	Multiple Disabs Teacher	1455	Teacher - < 12 mos	001	6	\$54,564	Exempt
17915	1	Multiple Disabs Teacher	1455	Teacher - < 12 mos	001	7	\$59,070	Exempt	1	Multiple Disabs Teacher	1455	Teacher - < 12 mos	001	6	\$54,564	Exempt
17916	1	Itinerant Music, Band, Teacher	1455	Teacher - < 12 mos	001	7	\$59,070	Exempt	1	Itinerant Music, Band, Teacher	1455	Teacher - < 12 mos	001	6	\$54,564	Exempt
17917	1	Itinerant Music, Strings, Teacher	1455	Teacher - < 12 mos	001	7	\$59,070	Exempt	1	Itinerant Music, Strings, Teacher	1455	Teacher - < 12 mos	001	6	\$54,564	Exempt
17918	1	Itinerant Music, Strings, Teacher	1455	Teacher - < 12 mos	001	7	\$59,070	Exempt	1	Itinerant Music, Strings, Teacher	1455	Teacher - < 12 mos	001	6	\$54,564	Exempt
17919	1	Itinerant Music, Strings, Teacher	1455	Teacher - < 12 mos	001	7	\$59,070	Exempt	1	Itinerant Music, Strings, Teacher	1455	Teacher - < 12 mos	001	6	\$54,564	Exempt
17920	1	Itinerant Music, Strings, Teacher	1455	Teacher - < 12 mos	001	7	\$59,070	Exempt	1	Itinerant Music, Strings, Teacher	1455	Teacher - < 12 mos	001	6	\$54,564	Exempt
17921	1	Student Services Asst	2080	Unif-Scale - A 12 mos	009	6	\$50,727	Non-Ex	1	Student Services Asst	2080	Unif Scale - 12 mos	013	7	\$46,857	Non-Ex
17922	1	Student Services Asst	2080	Unif-Scale - A 12 mos	009	6	\$50,727	Non-Ex	1	Student Services Asst	2080	Unif Scale - 12 mos	013	7	\$46,857	Non-Ex
17923	1	Student Services Asst	2080	Unif-Scale - A 12 mos	009	6	\$50,727	Non-Ex	1	Student Services Asst	2080	Unif Scale - 12 mos	013	7	\$46,857	Non-Ex
17924	1	Student Services Asst	2080	Unif-Scale - A 12 mos	009	6	\$50,727	Non-Ex	1	Student Services Asst	2080	Unif Scale - 12 mos	013	7	\$46,857	Non-Ex
17925	1	Admin Asst I	2080	Unif-Scale - A 12 mos	009	6	\$50,727	Non-Ex	1	Admin Asst I	2080	Unif Scale - 12 mos	013	7	\$46,857	Non-Ex
17926	1	Admin Asst I	2080	Unif-Scale - A 12 mos	009	6	\$50,727	Non-Ex	1	Admin Asst I	2080	Unif Scale - 12 mos	013	7	\$46,857	Non-Ex
17927	1	Admin Asst I	2080	Unif-Scale - A 12 mos	009	6	\$50,727	Non-Ex	1	Admin Asst I	2080	Unif Scale - 12 mos	013	7	\$46,857	Non-Ex
17928	1	Business Op Asst I/II/III	2080	Unif-Scale - A 12 mos	009	6	\$50,727	Non-Ex	1	Business Op Asst I/II/III	2080	Unif Scale - 12 mos	013	7	\$46,857	Non-Ex
17929	1	Carpenter I	2080	Unif-Scale - A 12 mos	009	6	\$50,727	Non-Ex	1	Carpenter I	2080	Unif Scale - 12 mos	013	7	\$46,857	Non-Ex
17930	1	Painter I	2080	Unif-Scale - A 12 mos	009	6	\$50,727	Non-Ex	1	Painter I	2080	Unif Scale - 12 mos	013	7	\$46,857	Non-Ex
17931	1	Building Supervisor II	2080	Unif-Scale - A 12 mos	009	6	\$50,727	Non-Ex	1	Building Supervisor II	2080	Unif Scale - 12 mos	013	7	\$46,857	Non-Ex
17932	1	Student Services Asst	2080	Unif-Scale - A 12 mos	009	7	\$52,503	Non-Ex	1	Student Services Asst	2080	Unif Scale - 12 mos	013	8	\$48,497	Non-Ex
17933	1	Student Services Asst	2080	Unif-Scale - A 12 mos	009	7	\$52,503	Non-Ex	1	Student Services Asst	2080	Unif Scale - 12 mos	013	8	\$48,497	Non-Ex
17934	1	Document Asst	2080	Unif-Scale - A 12 mos	009	7	\$52,503	Non-Ex	1	Document Asst	2080	Unif Scale - 12 mos	013	8	\$48,497	Non-Ex
17935	1	Admin Asst I	2080	Unif-Scale - A 12 mos	009	7	\$52,503	Non-Ex	1	Admin Asst I	2080	Unif Scale - 12 mos	013	8	\$48,497	Non-Ex
17936	1	Admin Asst I	2080	Unif-Scale - A 12 mos	009	7	\$52,503	Non-Ex	1	Admin Asst I	2080	Unif Scale - 12 mos	013	8	\$48,497	Non-Ex
17937	1	Admin Asst I	2080	Unif-Scale - A 12 mos	009	7	\$52,503	Non-Ex	1	Admin Asst I	2080	Unif Scale - 12 mos	013	8	\$48,497	Non-Ex
17938	1	Admin Asst I	2080	Unif-Scale - A 12 mos	009	7	\$52,503	Non-Ex	1	Admin Asst I	2080	Unif Scale - 12 mos	013	8	\$48,497	Non-Ex
17939	1	Admin Asst I	2080	Unif-Scale - A 12 mos	009	7	\$52,503	Non-Ex	1	Admin Asst I	2080	Unif Scale - 12 mos	013	8	\$48,497	Non-Ex
17940	1	Student Information Asst III/IV	2080	Unif-Scale - A 12 mos	009	7	\$52,503	Non-Ex	1	Student Information Asst III/IV	2080	Unif Scale - 12 mos	013	8	\$48,497	Non-Ex
17941	1	Security Officer (B)	2080	Unif-Scale - A 12 mos	009	7	\$52,503	Non-Ex	1	Security Officer (B)	2080	Unif Scale - 12 mos	013	8	\$48,497	Non-Ex
17942	1	Carpenter I	2080	Unif-Scale - A 12 mos	009	7	\$52,503	Non-Ex	1	Carpenter I	2080	Unif Scale - 12 mos	013	8	\$48,497	Non-Ex
17943	1	Carpenter I	2080	Unif-Scale - A 12 mos	009	7	\$52,503	Non-Ex	1	Carpenter I	2080	Unif Scale - 12 mos	013	8	\$48,497	Non-Ex
17944	1	Building Supervisor II	2080	Unif-Scale - A 12 mos	009	7	\$52,503	Non-Ex	1	Building Supervisor II	2080	Unif Scale - 12 mos	013	8	\$48,497	Non-Ex
17945	1	Building Resources Techn	2080	Unif-Scale - A 12 mos	009	7	\$52,503	Non-Ex	1	Building Resources Techn	2080	Unif Scale - 12 mos	013	8	\$48,497	Non-Ex
17946	1	Business Op Asst I/II/III	2080	Unif-Scale - A 12 mos	009	5	\$48,776	Non-Ex	1	Business Op Asst I/II/III	2080	Unif Scale - 12 mos	012	7	\$45,047	Non-Ex
17947	0.8	Music Teacher, ES	1455	Teacher - < 12 mos	002	10	\$53,253	Exempt	0.8	Music Teacher, ES	1455	Teacher - < 12 mos	002	9	\$49,168	Exempt
17948	1	Kindergarten Teacher, ES	1455	Teacher - < 12 mos	002	10	\$66,567	Exempt	1	Kindergarten Teacher, ES	1455	Teacher - < 12 mos	002	9	\$61,460	Exempt
17949	1	Music Teacher, ES	1455	Teacher - < 12 mos	002	10	\$66,567	Exempt	1	Music Teacher, ES	1455	Teacher - < 12 mos	002	9	\$61,460	Exempt
17950	1	ESOL Teacher, ES	1455	Teacher - < 12 mos	002	10	\$66,567	Exempt	1	ESOL Teacher, ES	1455	Teacher - < 12 mos	002	9	\$61,460	Exempt
17951	1	Grades 1-3 Teacher, ES	1455	Teacher - < 12 mos	002	10	\$66,567	Exempt	1	Gifted Ed Center Teacher, ES	1455	Teacher - < 12 mos	002	9	\$61,460	Exempt
17952	1	Grades 1-3 Teacher, ES	1455	Teacher - < 12 mos	002	10	\$66,567	Exempt	1	Grades 4-6 Teacher, ES	1455	Teacher - < 12 mos	002	9	\$61,460	Exempt

ID	FY19 Total FTE	FY19 Position Description	FY19 Annual Hours	FY19 Salary Scale Description	FY19 Grade	FY19 Step	FY19 Annual Salary	FY19 OT Status	FY18 Total FTE	FY18 Position Description	FY18 Annual Hours	FY18 Salary Scale Description	FY18 Grade	FY18 Step	FY18 Annual Salary	FY18 OT Status
17953	1	Grades 1-3 Teacher, ES	1455	Teacher - < 12 mos	002	10	\$66,567	Exempt	1	Grades 1-3 Teacher, ES	1455	Teacher - < 12 mos	002	9	\$61,460	Exempt
17954	1	Grades 4-6 Teacher, ES	1455	Teacher - < 12 mos	002	10	\$66,567	Exempt	1	Grades 4-6 Teacher, ES	1455	Teacher - < 12 mos	002	9	\$61,460	Exempt
17955	1	English Teacher, HS	1455	Teacher - < 12 mos	002	10	\$66,567	Exempt	1	English Teacher, HS	1455	Teacher - < 12 mos	002	9	\$61,460	Exempt
17956	1	English Teacher, HS	1455	Teacher - < 12 mos	002	10	\$66,567	Exempt	1	English Teacher, HS	1455	Teacher - < 12 mos	002	9	\$61,460	Exempt
17957	1	Art Teacher, HS	1455	Teacher - < 12 mos	002	10	\$66,567	Exempt	1	Art Teacher, HS	1455	Teacher - < 12 mos	002	9	\$61,460	Exempt
17958	1	History & Soc Stud Teacher, HS	1455	Teacher - < 12 mos	002	10	\$66,567	Exempt	1	History & Soc Stud Teacher, HS	1455	Teacher - < 12 mos	002	9	\$61,460	Exempt
17959	1	Business & IT Teacher, HS	1455	Teacher - < 12 mos	002	10	\$66,567	Exempt	1	Business & IT Teacher, HS	1455	Teacher - < 12 mos	002	9	\$61,460	Exempt
17960	1	Itinerant Music, Strings, Teacher	1455	Teacher - < 12 mos	002	10	\$66,567	Exempt	1	Itinerant Music, Strings, Teacher	1455	Teacher - < 12 mos	002	9	\$61,460	Exempt
17961	1	Edal Interpreter III	1552	Unif-Scale - A < 12 mos	016	9	\$61,641	Non-Ex	1	Edal Interpreter III	1552	Unif Scale - < 12 mos	019	10	\$56,899	Non-Ex
17962	1	Retirement Asst	2080	Unif-Scale - A 12 mos	010	7	\$54,655	Non-Ex	1	Retirement Asst	2080	Unif Scale - 12 mos	014	8	\$50,447	Non-Ex
17963	1	Admin Asst II	2080	Unif-Scale - A 12 mos	010	7	\$54,655	Non-Ex	1	Admin Asst II	2080	Unif Scale - 12 mos	014	8	\$50,447	Non-Ex
17964	1	Admin Asst II	2080	Unif-Scale - A 12 mos	010	7	\$54,655	Non-Ex	1	Admin Asst II	2080	Unif Scale - 12 mos	014	8	\$50,447	Non-Ex
17965	1	Admin Asst II	2080	Unif-Scale - A 12 mos	010	7	\$54,655	Non-Ex	1	Admin Asst II	2080	Unif Scale - 12 mos	014	8	\$50,447	Non-Ex
17966	1	Admin Asst II	2080	Unif-Scale - A 12 mos	010	7	\$54,655	Non-Ex	1	Admin Asst II	2080	Unif Scale - 12 mos	014	8	\$50,447	Non-Ex
17967	1	Admin Asst II	2080	Unif-Scale - A 12 mos	010	7	\$54,655	Non-Ex	1	Admin Asst II	2080	Unif Scale - 12 mos	014	8	\$50,447	Non-Ex
17968	1	Admin Asst II	2080	Unif-Scale - A 12 mos	010	7	\$54,655	Non-Ex	1	Admin Asst II	2080	Unif Scale - 12 mos	014	8	\$50,447	Non-Ex
17969	1	Admin Asst II	2080	Unif-Scale - A 12 mos	010	7	\$54,655	Non-Ex	1	Admin Asst II	2080	Unif Scale - 12 mos	014	8	\$50,447	Non-Ex
17970	1	Admin Asst II	2080	Unif-Scale - A 12 mos	010	7	\$54,655	Non-Ex	1	Admin Asst II	2080	Unif Scale - 12 mos	014	8	\$50,447	Non-Ex
17971	1	Admin Asst II	2080	Unif-Scale - A 12 mos	010	7	\$54,655	Non-Ex	1	Admin Asst II	2080	Unif Scale - 12 mos	014	8	\$50,447	Non-Ex
17972	1	Business Op Asst I/II/III	2080	Unif-Scale - A 12 mos	010	7	\$54,655	Non-Ex	1	Business Op Asst I/II/III	2080	Unif Scale - 12 mos	014	8	\$50,447	Non-Ex
17973	1	ACE Operations Asst I/II/III	2080	Unif-Scale - A 12 mos	010	7	\$54,655	Non-Ex	1	ACE Operations Asst I/II/III	2080	Unif Scale - 12 mos	014	8	\$50,447	Non-Ex
17974	1	Finance Asst I/II	2080	Unif-Scale - A 12 mos	010	7	\$54,655	Non-Ex	1	Finance Asst I/II	2080	Unif Scale - 12 mos	014	8	\$50,447	Non-Ex
17975	1	Student Information Asst III/IV	2080	Unif-Scale - A 12 mos	010	7	\$54,655	Non-Ex	1	Student Information Asst III/IV	2080	Unif Scale - 12 mos	014	8	\$50,447	Non-Ex
17976	1	Student Information Asst III/IV	2080	Unif-Scale - A 12 mos	010	7	\$54,655	Non-Ex	1	Student Information Asst III/IV	2080	Unif Scale - 12 mos	014	8	\$50,447	Non-Ex
17977	1	Early Childhood Fam Services Asst	2080	Unif-Scale - A 12 mos	010	7	\$54,655	Non-Ex	1	Early Childhood Fam Services Asst	2080	Unif Scale - 12 mos	014	8	\$50,447	Non-Ex
17978	1	Building Supervisor III	2080	Unif-Scale - A 12 mos	010	7	\$54,655	Non-Ex	1	Building Supervisor III	2080	Unif Scale - 12 mos	014	8	\$50,447	Non-Ex
17979	1	Building Supervisor III	2080	Unif-Scale - A 12 mos	010	7	\$54,655	Non-Ex	1	Building Supervisor III	2080	Unif Scale - 12 mos	014	8	\$50,447	Non-Ex
17980	1	Admin Asst II	2080	Unif-Scale - A 12 mos	010	6	\$52,807	Non-Ex	1	Admin Asst II	2080	Unif Scale - 12 mos	014	7	\$48,741	Non-Ex
17981	1	Admin Asst II	2080	Unif-Scale - A 12 mos	010	6	\$52,807	Non-Ex	1	Admin Asst II	2080	Unif Scale - 12 mos	014	7	\$48,741	Non-Ex
17982	1	Admin Asst II	2080	Unif-Scale - A 12 mos	010	6	\$52,807	Non-Ex	1	Admin Asst II	2080	Unif Scale - 12 mos	014	7	\$48,741	Non-Ex
17983	1	Admin Asst II	2080	Unif-Scale - A 12 mos	010	6	\$52,807	Non-Ex	1	Admin Asst II	2080	Unif Scale - 12 mos	014	7	\$48,741	Non-Ex
17984	1	Early Childhood Techn I/II/III	2080	Unif-Scale - A 12 mos	010	6	\$52,807	Non-Ex	1	Early Childhood Fam Services Asst	2080	Unif Scale - 12 mos	014	7	\$48,741	Non-Ex
17985	1	Finance Asst I/II	2080	Unif-Scale - A 12 mos	010	6	\$52,807	Non-Ex	1	Finance Asst I/II	2080	Unif Scale - 12 mos	014	7	\$48,741	Non-Ex
17986	1	Building Supervisor III	2080	Unif-Scale - A 12 mos	010	6	\$52,807	Non-Ex	1	Building Supervisor III	2080	Unif Scale - 12 mos	014	7	\$48,741	Non-Ex
17987	1	Building Supervisor III	2080	Unif-Scale - A 12 mos	010	6	\$52,807	Non-Ex	1	Building Supervisor III	2080	Unif Scale - 12 mos	014	7	\$48,741	Non-Ex
17988	1	Social Worker	1752	Unif-Scale - B < 12 mos	006	16	\$107,932	Exempt	1	Social Worker	1672	Unif Scale - < 12 mos	024	20	\$99,619	Exempt
17989	1	Asst Principal, MS	1752	Schl Bsd Admin - < 12 mos	002	9	\$110,545	Exempt	1	Edal Spec, Staff Dev & Training	2080	Unif Scale - 12 mos	025	13	\$102,030	Exempt
17990	1	Safety & Security Spec	1552	Unif-Scale - B < 12 mos	001	9	\$64,132	Exempt	1	Safety & Security Spec	1552	Unif Scale - < 12 mos	020	10	\$59,187	Exempt
17991	1	Safety & Security Spec	1552	Unif-Scale - B < 12 mos	001	9	\$64,132	Exempt	1	Safety & Security Spec	1552	Unif Scale - < 12 mos	020	10	\$59,187	Exempt
17992	1	Staff Asst	2080	Unif-Scale - A 12 mos	014	10	\$71,164	Non-Ex	1	ACE Spec, Enrichment Instructn Prog	2080	Unif Scale - 12 mos	021	6	\$65,676	Exempt
17993	1	Grades 4-6 Teacher, ES	1455	Teacher - < 12 mos	003	12	\$70,527	Exempt	1	Grades 4-6 Teacher, ES	1455	Teacher - < 12 mos	002	11	\$65,082	Exempt
17994	1	Music Teacher, ES	1455	Teacher - < 12 mos	002	5	\$57,689	Exempt	1	Music Teacher, ES	1455	Teacher - < 12 mos	002	4	\$53,230	Exempt
17995	1	Music Teacher, ES	1455	Teacher - < 12 mos	002	5	\$57,689	Exempt	1	Music Teacher, ES	1455	Teacher - < 12 mos	002	4	\$53,230	Exempt
17996	1	Grades 1-3 Teacher, ES	1455	Teacher - < 12 mos	002	5	\$57,689	Exempt	1	Grades 1-3 Teacher, ES	1455	Teacher - < 12 mos	002	4	\$53,230	Exempt

ID	FY19 Total FTE	FY19 Position Description	FY19 Annual Hours	FY19 Salary Scale Description	FY19 Grade	FY19 Step	FY19 Annual Salary	FY19 OT Status	FY18 Total FTE	FY18 Position Description	FY18 Annual Hours	FY18 Salary Scale Description	FY18 Grade	FY18 Step	FY18 Annual Salary	FY18 OT Status
17997	1	Grades 4-6 Teacher, ES	1455	Teacher - < 12 mos	002	5	\$57,689	Exempt	1	Grades 4-6 Teacher, ES	1455	Teacher - < 12 mos	002	4	\$53,230	Exempt
17998	1	Band Music Teacher, MS	1455	Teacher - < 12 mos	002	5	\$57,689	Exempt	1	Band Music Teacher, MS	1455	Teacher - < 12 mos	002	4	\$53,230	Exempt
17999	1	Mathematics Teacher, MS	1455	Teacher - < 12 mos	002	5	\$57,689	Exempt	1	Mathematics Teacher, MS	1455	Teacher - < 12 mos	002	4	\$53,230	Exempt
18000	1	History & Soc Stud Teacher, MS	1455	Teacher - < 12 mos	002	5	\$57,689	Exempt	1	History & Soc Stud Teacher, MS	1455	Teacher - < 12 mos	002	4	\$53,230	Exempt
18001	1	History & Soc Stud Teacher, MS	1455	Teacher - < 12 mos	002	5	\$57,689	Exempt	1	History & Soc Stud Teacher, MS	1455	Teacher - < 12 mos	002	4	\$53,230	Exempt
18002	1	History & Soc Stud Teacher, MS	1455	Teacher - < 12 mos	002	5	\$57,689	Exempt	1	History & Soc Stud Teacher, MS	1455	Teacher - < 12 mos	002	4	\$53,230	Exempt
18003	1	English Teacher, HS	1455	Teacher - < 12 mos	002	5	\$57,689	Exempt	1	English Teacher, HS	1455	Teacher - < 12 mos	002	4	\$53,230	Exempt
18004	1	Physics Teacher, HS	1455	Teacher - < 12 mos	002	5	\$57,689	Exempt	1	Physics Teacher, HS	1455	Teacher - < 12 mos	002	4	\$53,230	Exempt
18005	1	Deaf/Hard-of-Hearing Teacher	1455	Teacher - < 12 mos	002	5	\$57,689	Exempt	1	Deaf/Hard-of-Hearing Teacher	1455	Teacher - < 12 mos	002	4	\$53,230	Exempt
18006	1	Multiple Disabs Teacher	1455	Teacher - < 12 mos	002	5	\$57,689	Exempt	1	Multiple Disabs Teacher	1455	Teacher - < 12 mos	002	4	\$53,230	Exempt
18007	1	Itinerant Music, Strings, Teacher	1455	Teacher - < 12 mos	002	5	\$57,689	Exempt	1	Itinerant Music, Strings, Teacher	1455	Teacher - < 12 mos	002	4	\$53,230	Exempt
18008	1	Mngmnt Techn I/II/III	2080	Unif-Scale - A 12 mos	011	6	\$54,972	Non-Ex	1	Mngmnt Techn I/II/III	2080	Unif Scale - 12 mos	015	7	\$50,700	Non-Ex
18009	1	Finance Techn I/II	2080	Unif-Scale - A 12 mos	011	6	\$54,972	Non-Ex	1	Finance Techn I/II	2080	Unif Scale - 12 mos	015	7	\$50,700	Non-Ex
18010	1	Finance Techn II/III/IV	2080	Unif-Scale - A 12 mos	011	6	\$54,972	Non-Ex	1	Finance Techn II/III/IV	2080	Unif Scale - 12 mos	015	7	\$50,700	Non-Ex
18011	1	Finance Techn II/III/IV	2080	Unif-Scale - A 12 mos	011	6	\$54,972	Non-Ex	1	Finance Techn II/III/IV	2080	Unif Scale - 12 mos	015	7	\$50,700	Non-Ex
18012	1	Field Services Techn I (B)	2080	Unif-Scale - A 12 mos	011	6	\$54,972	Non-Ex	1	Field Services Techn I (B)	2080	Unif Scale - 12 mos	015	7	\$50,700	Non-Ex
18013	1	Admin Asst III	2080	Unif-Scale - A 12 mos	011	6	\$54,972	Non-Ex	1	Admin Asst III	2080	Unif Scale - 12 mos	015	7	\$50,700	Non-Ex
18014	0.5	Finance Asst I/II	2080	Unif-Scale - A 12 mos	011	6	\$27,486	Non-Ex	0.5	Finance Asst I/II	2080	Unif Scale - 12 mos	015	7	\$25,350	Non-Ex
18015	1	Industrial Electrician I	2080	Unif-Scale - A 12 mos	011	6	\$54,972	Non-Ex	1	Industrial Electrician I	2080	Unif Scale - 12 mos	015	7	\$50,700	Non-Ex
18016	1	Admin Asst III	2080	Unif-Scale - A 12 mos	011	7	\$56,896	Non-Ex	1	Admin Asst III	2080	Unif Scale - 12 mos	015	8	\$52,474	Non-Ex
18017	1	Admin Asst III	2080	Unif-Scale - A 12 mos	011	7	\$56,896	Non-Ex	1	Admin Asst III	2080	Unif Scale - 12 mos	015	8	\$52,474	Non-Ex
18018	1	Finance Asst I/II	2080	Unif-Scale - A 12 mos	011	7	\$56,896	Non-Ex	1	Finance Asst I/II	2080	Unif Scale - 12 mos	015	8	\$52,474	Non-Ex
18019	1	Finance Asst I/II	2080	Unif-Scale - A 12 mos	011	7	\$56,896	Non-Ex	1	Finance Asst I/II	2080	Unif Scale - 12 mos	015	8	\$52,474	Non-Ex
18020	1	Pest Controller II	2080	Unif-Scale - A 12 mos	011	7	\$56,896	Non-Ex	1	Pest Controller II	2080	Unif Scale - 12 mos	015	8	\$52,474	Non-Ex
18021	1	Structural Trades Techn	2080	Unif-Scale - A 12 mos	011	7	\$56,896	Non-Ex	1	Structural Trades Techn	2080	Unif Scale - 12 mos	015	8	\$52,474	Non-Ex
18022	1	Finance Techn I/II	2080	Unif-Scale - A 12 mos	011	5	\$52,858	Non-Ex	1	Finance Techn I/II	2080	Unif Scale - 12 mos	014	7	\$48,741	Non-Ex
18023	1	Fam & Consmr Sci Teacher, HS	1552	TJ Teacher - < 12 mos	001	6	\$61,411	Exempt	1	Fam & Consmr Sci Teacher, HS	1552	TJ Teacher - < 12 mos	001	5	\$56,621	Exempt
18024	1	Animal Science Teacher, HS	1552	TJ Teacher - < 12 mos	001	6	\$61,411	Exempt	1	Animal Science Teacher, HS	1552	TJ Teacher - < 12 mos	001	5	\$56,621	Exempt
18025	1	Dental Careers Teacher, HS	1552	TJ Teacher - < 12 mos	001	6	\$61,411	Exempt	1	Dental Careers Teacher, HS	1552	TJ Teacher - < 12 mos	001	5	\$56,621	Exempt
18026	1	Band Dir, HS	1560	Teacher - < 12 mos	001	6	\$61,535	Exempt	1	Band Dir, HS	1560	Teacher - < 12 mos	001	5	\$56,735	Exempt
18027	1	Kindergarten Teacher, ES	1455	Teacher - < 12 mos	001	6	\$57,394	Exempt	1	Kindergarten Teacher, ES	1455	Teacher - < 12 mos	001	5	\$52,917	Exempt
18028	1	Kindergarten Teacher, ES	1455	Teacher - < 12 mos	001	6	\$57,394	Exempt	1	Kindergarten Teacher, ES	1455	Teacher - < 12 mos	001	5	\$52,917	Exempt
18029	1	Kindergarten Teacher, ES	1455	Teacher - < 12 mos	001	6	\$57,394	Exempt	1	Kindergarten Teacher, ES	1455	Teacher - < 12 mos	001	5	\$52,917	Exempt
18030	1	Kindergarten Teacher, ES	1455	Teacher - < 12 mos	001	6	\$57,394	Exempt	1	Kindergarten Teacher, ES	1455	Teacher - < 12 mos	001	5	\$52,917	Exempt
18031	1	Kindergarten Teacher, ES	1455	Teacher - < 12 mos	001	6	\$57,394	Exempt	1	Kindergarten Teacher, ES	1455	Teacher - < 12 mos	001	5	\$52,917	Exempt
18032	1	Kindergarten Teacher, ES	1455	Teacher - < 12 mos	001	6	\$57,394	Exempt	1	Kindergarten Teacher, ES	1455	Teacher - < 12 mos	001	5	\$52,917	Exempt
18033	1	Kindergarten Teacher, ES	1455	Teacher - < 12 mos	001	6	\$57,394	Exempt	1	Kindergarten Teacher, ES	1455	Teacher - < 12 mos	001	5	\$52,917	Exempt
18034	1	Kindergarten Teacher, ES	1455	Teacher - < 12 mos	001	6	\$57,394	Exempt	1	Grades 1-3 Teacher, ES	1455	Teacher - < 12 mos	001	5	\$52,917	Exempt
18035	1	Kindergarten Teacher, ES	1455	Teacher - < 12 mos	001	6	\$57,394	Exempt	1	Kindergarten Teacher, ES	1455	Teacher - < 12 mos	001	5	\$52,917	Exempt
18036	1	FECEP/Headstart Teacher	1455	Teacher - < 12 mos	001	6	\$57,394	Exempt	1	FECEP/Headstart Teacher	1455	Teacher - < 12 mos	001	5	\$52,917	Exempt
18037	1	Phys Ed Teacher, ES	1455	Teacher - < 12 mos	001	6	\$57,394	Exempt	1	Phys Ed Teacher, ES	1455	Teacher - < 12 mos	001	5	\$52,917	Exempt
18038	1	Phys Ed Teacher, ES	1455	Teacher - < 12 mos	001	6	\$57,394	Exempt	1	Phys Ed Teacher, ES	1455	Teacher - < 12 mos	001	5	\$52,917	Exempt
18039	1	Phys Ed Teacher, ES	1455	Teacher - < 12 mos	001	6	\$57,394	Exempt	1	Phys Ed Teacher, ES	1455	Teacher - < 12 mos	001	5	\$52,917	Exempt
18040	1	Phys Ed Teacher, ES	1455	Teacher - < 12 mos	001	6	\$57,394	Exempt	1	Phys Ed Teacher, ES	1455	Teacher - < 12 mos	001	5	\$52,917	Exempt

ID	FY19 Total FTE	FY19 Position Description	FY19 Annual Hours	FY19 Salary Scale Description	FY19 Grade	FY19 Step	FY19 Annual Salary	FY19 OT Status	FY18 Total FTE	FY18 Position Description	FY18 Annual Hours	FY18 Salary Scale Description	FY18 Grade	FY18 Step	FY18 Annual Salary	FY18 OT Status
18173	1	Grades 4-6 Teacher, ES	1455	Teacher - < 12 mos	001	9	\$62,787	Exempt	1	Grades 4-6 Teacher, ES	1455	Teacher - < 12 mos	001	8	\$57,884	Exempt
18174	1	Grades 4-6 Teacher, ES	1455	Teacher - < 12 mos	001	9	\$62,787	Exempt	1	Grades 4-6 Teacher, ES	1455	Teacher - < 12 mos	001	8	\$57,884	Exempt
18175	1	Grades 4-6 Teacher, ES	1455	Teacher - < 12 mos	001	9	\$62,787	Exempt	1	Grades 4-6 Teacher, ES	1455	Teacher - < 12 mos	001	8	\$57,884	Exempt
18176	1	Grades 4-6 Teacher, ES	1455	Teacher - < 12 mos	001	9	\$62,787	Exempt	1	Grades 4-6 Teacher, ES	1455	Teacher - < 12 mos	001	8	\$57,884	Exempt
18177	1	Grades 4-6 Teacher, ES	1455	Teacher - < 12 mos	001	9	\$62,787	Exempt	1	Grades 4-6 Teacher, ES	1455	Teacher - < 12 mos	001	8	\$57,884	Exempt
18178	1	Grades 4-6 Teacher, ES	1455	Teacher - < 12 mos	001	9	\$62,787	Exempt	1	Grades 4-6 Teacher, ES	1455	Teacher - < 12 mos	001	8	\$57,884	Exempt
18179	1	Mathematics Teacher, MS	1455	Teacher - < 12 mos	001	9	\$62,787	Exempt	1	Mathematics Teacher, MS	1455	Teacher - < 12 mos	001	8	\$57,884	Exempt
18180	1	Mathematics Teacher, MS	1455	Teacher - < 12 mos	001	9	\$62,787	Exempt	1	Mathematics Teacher, MS	1455	Teacher - < 12 mos	001	8	\$57,884	Exempt
18181	1	Music Teacher, MS	1455	Teacher - < 12 mos	001	9	\$62,787	Exempt	1	Music Teacher, MS	1455	Teacher - < 12 mos	001	8	\$57,884	Exempt
18182	1	Music Teacher, MS	1455	Teacher - < 12 mos	001	9	\$62,787	Exempt	1	Music Teacher, MS	1455	Teacher - < 12 mos	001	8	\$57,884	Exempt
18183	1	ESOL Teacher, MS	1455	Teacher - < 12 mos	001	9	\$62,787	Exempt	1	ESOL Teacher, MS	1455	Teacher - < 12 mos	001	8	\$57,884	Exempt
18184	1	Latin Lang Teacher, MS	1455	Teacher - < 12 mos	001	9	\$62,787	Exempt	1	Latin Lang Teacher, MS	1455	Teacher - < 12 mos	001	8	\$57,884	Exempt
18185	1	History & Soc Stud Teacher, MS	1455	Teacher - < 12 mos	001	9	\$62,787	Exempt	1	History & Soc Stud Teacher, MS	1455	Teacher - < 12 mos	001	8	\$57,884	Exempt
18186	1	English Teacher, HS	1455	Teacher - < 12 mos	001	9	\$62,787	Exempt	1	English Teacher, HS	1455	Teacher - < 12 mos	001	8	\$57,884	Exempt
18187	1	Mathematics Teacher, HS	1455	Teacher - < 12 mos	001	9	\$62,787	Exempt	1	Mathematics Teacher, HS	1455	Teacher - < 12 mos	001	8	\$57,884	Exempt
18188	1	Mathematics Teacher, HS	1455	Teacher - < 12 mos	001	9	\$62,787	Exempt	1	Mathematics Teacher, HS	1455	Teacher - < 12 mos	001	8	\$57,884	Exempt
18189	1	Health & Phys Ed Teacher, HS	1455	Teacher - < 12 mos	001	9	\$62,787	Exempt	1	Health & Phys Ed Teacher, HS	1455	Teacher - < 12 mos	001	8	\$57,884	Exempt
18190	1	Health & Phys Ed Teacher, HS	1455	Teacher - < 12 mos	001	9	\$62,787	Exempt	1	Health & Phys Ed Teacher, HS	1455	Teacher - < 12 mos	001	8	\$57,884	Exempt
18191	1	Health & Phys Ed Teacher, HS	1455	Teacher - < 12 mos	001	9	\$62,787	Exempt	1	Health & Phys Ed Teacher, HS	1455	Teacher - < 12 mos	001	8	\$57,884	Exempt
18192	1	ESOL Teacher, HS	1455	Teacher - < 12 mos	001	9	\$62,787	Exempt	1	English Teacher, HS	1455	Teacher - < 12 mos	001	8	\$57,884	Exempt
18193	1	History & Soc Stud Teacher, HS	1455	Teacher - < 12 mos	001	9	\$62,787	Exempt	1	History & Soc Stud Teacher, HS	1455	Teacher - < 12 mos	001	8	\$57,884	Exempt
18194	1	History & Soc Stud Teacher, HS	1455	Teacher - < 12 mos	001	9	\$62,787	Exempt	1	History & Soc Stud Teacher, HS	1455	Teacher - < 12 mos	001	8	\$57,884	Exempt
18195	1	Asst Dir, Student Activities, HS	1455	Teacher - < 12 mos	001	9	\$62,787	Exempt	1	Asst Dir, Student Activities, HS	1455	Teacher - < 12 mos	001	8	\$57,884	Exempt
18196	1	TV Production Teacher, HS	1455	Teacher - < 12 mos	001	9	\$62,787	Exempt	1	TV Production Teacher, HS	1455	Teacher - < 12 mos	001	8	\$57,884	Exempt
18197	1	Assessment Coach	1455	Teacher - < 12 mos	001	9	\$62,787	Exempt	1	Assessment Coach	1455	Teacher - < 12 mos	001	8	\$57,884	Exempt
18198	1	Learning Disabs Teacher, ES	1455	Teacher - < 12 mos	001	9	\$62,787	Exempt	1	Learning Disabs Teacher, ES	1455	Teacher - < 12 mos	001	8	\$57,884	Exempt
18199	1	Learning Disabs Teacher, ES	1455	Teacher - < 12 mos	001	9	\$62,787	Exempt	1	Learning Disabs Teacher, ES	1455	Teacher - < 12 mos	001	8	\$57,884	Exempt
18200	1	Learning Disabs Teacher, MS/HS	1455	Teacher - < 12 mos	001	9	\$62,787	Exempt	1	Learning Disabs Teacher, MS/HS	1455	Teacher - < 12 mos	001	8	\$57,884	Exempt
18201	1	Learning Disabs Teacher, MS/HS	1455	Teacher - < 12 mos	001	9	\$62,787	Exempt	1	Learning Disabs Teacher, MS/HS	1455	Teacher - < 12 mos	001	8	\$57,884	Exempt
18202	1	Independent Living Skills Teacher	1455	Teacher - < 12 mos	001	9	\$62,787	Exempt	1	Independent Living Skills Teacher	1455	Teacher - < 12 mos	001	8	\$57,884	Exempt
18203	1	Multiple Disabs Teacher	1455	Teacher - < 12 mos	001	9	\$62,787	Exempt	1	Multiple Disabs Teacher	1455	Teacher - < 12 mos	001	8	\$57,884	Exempt
18204	1	Multiple Disabs Teacher	1455	Teacher - < 12 mos	001	9	\$62,787	Exempt	1	Multiple Disabs Teacher	1455	Teacher - < 12 mos	001	8	\$57,884	Exempt
18205	1	Itinerant Music, Strings, Teacher	1455	Teacher - < 12 mos	001	9	\$62,787	Exempt	1	Itinerant Music, Strings, Teacher	1455	Teacher - < 12 mos	001	8	\$57,884	Exempt
18206	1	Itinerant Music, Strings, Teacher	1455	Teacher - < 12 mos	001	9	\$62,787	Exempt	1	Itinerant Music, Strings, Teacher	1455	Teacher - < 12 mos	001	8	\$57,884	Exempt
18207	0.5	Office Asst	1592	Unif-Scale - A < 12 mos	004	3	\$15,618	Non-Ex	0.5	Office Asst	1592	Unif Scale - < 12 mos	008	4	\$14,398	Non-Ex
18208	1	Office Asst	1592	Unif-Scale - A < 12 mos	004	3	\$31,237	Non-Ex	1	Office Asst	1592	Unif Scale - < 12 mos	008	4	\$28,796	Non-Ex
18209	1	Office Asst	1592	Unif-Scale - A < 12 mos	004	3	\$31,237	Non-Ex	1	Office Asst	1592	Unif Scale - < 12 mos	008	4	\$28,796	Non-Ex
18210	1	Office Asst	1592	Unif-Scale - A < 12 mos	004	3	\$31,237	Non-Ex	1	Office Asst	1592	Unif Scale - < 12 mos	008	4	\$28,796	Non-Ex
18211	1	Office Asst	1592	Unif-Scale - A < 12 mos	004	3	\$31,237	Non-Ex	1	Office Asst	1592	Unif Scale - < 12 mos	008	4	\$28,796	Non-Ex
18212	1	Office Asst	1592	Unif-Scale - A < 12 mos	004	3	\$31,237	Non-Ex	1	Office Asst	1592	Unif Scale - < 12 mos	008	4	\$28,796	Non-Ex
18213	1	Office Asst	1592	Unif-Scale - A < 12 mos	004	3	\$31,237	Non-Ex	1	Office Asst	1592	Unif Scale - < 12 mos	008	4	\$28,796	Non-Ex
18214	1	Office Asst	1712	Unif-Scale - A < 12 mos	004	5	\$36,333	Non-Ex	1	Office Asst	1712	Unif Scale - < 12 mos	008	6	\$33,493	Non-Ex
18215	1	Office Asst	1592	Unif-Scale - A < 12 mos	004	5	\$33,786	Non-Ex	1	Office Asst	1592	Unif Scale - < 12 mos	008	6	\$31,145	Non-Ex
18216	1	Office Asst	1592	Unif-Scale - A < 12 mos	004	5	\$33,786	Non-Ex	1	Office Asst	1592	Unif Scale - < 12 mos	008	6	\$31,145	Non-Ex

ID	FY19 Total FTE	FY19 Position Description	FY19 Annual Hours	FY19 Salary Scale Description	FY19 Grade	FY19 Step	FY19 Annual Salary	FY19 OT Status	FY18 Total FTE	FY18 Position Description	FY18 Annual Hours	FY18 Salary Scale Description	FY18 Grade	FY18 Step	FY18 Annual Salary	FY18 OT Status
18437	1	Human Resources Techn I/II/III	2080	Unif-Scale - A 12 mos	012	6	\$57,226	Non-Ex	1	Human Resources Techn I/II/III	2080	Unif Scale - 12 mos	016	7	\$52,738	Non-Ex
18438	1	Mngmnt Techn I/II/III	2080	Unif-Scale - A 12 mos	012	6	\$57,226	Non-Ex	1	Mngmnt Techn I/II/III	2080	Unif Scale - 12 mos	016	7	\$52,738	Non-Ex
18439	1	Finance Techn II/III/IV	2080	Unif-Scale - A 12 mos	012	6	\$57,226	Non-Ex	1	Finance Techn II/III/IV	2080	Unif Scale - 12 mos	016	7	\$52,738	Non-Ex
18440	1	Preschool Teacher, Autism	1635	Teacher - < 12 mos	001	8	\$68,420	Exempt	1	Preschool Teacher, Autism	1635	Teacher - < 12 mos	001	7	\$63,054	Exempt
18441	1	Marketing Ed Teacher, HS	1522.5	Teacher - < 12 mos	001	8	\$63,712	Exempt	1	Marketing Ed Teacher, HS	1522.5	Teacher - < 12 mos	001	7	\$58,715	Exempt
18442	1	Mathematics Teacher, HS	1552	TJ Teacher - < 12 mos	001	8	\$65,150	Exempt	1	Mathematics Teacher, HS	1552	TJ Teacher - < 12 mos	001	7	\$60,040	Exempt
18443	1	Auto Tech Teacher, HS	1552	TJ Teacher - < 12 mos	001	8	\$65,150	Exempt	1	Auto Tech Teacher, HS	1552	TJ Teacher - < 12 mos	001	7	\$60,040	Exempt
18444	1	Health & Med Sci Teacher, HS	1552	TJ Teacher - < 12 mos	001	8	\$65,150	Exempt	1	Health & Med Sci Teacher, HS	1552	TJ Teacher - < 12 mos	001	7	\$60,040	Exempt
18445	1	Licensed Practical Nurse Instrctr, HS	1552	TJ Teacher - < 12 mos	001	8	\$65,150	Exempt	1	Licensed Practical Nurse Instrctr, HS	1552	TJ Teacher - < 12 mos	001	7	\$60,040	Exempt
18446	1	Fashion Design Teacher, HS	1552	TJ Teacher - < 12 mos	001	8	\$65,150	Exempt	1	Fashion Design Teacher, HS	1552	TJ Teacher - < 12 mos	001	7	\$60,040	Exempt
18447	1	Dental Careers Teacher, HS	1552	TJ Teacher - < 12 mos	001	8	\$65,150	Exempt	1	Dental Careers Teacher, HS	1552	TJ Teacher - < 12 mos	001	7	\$60,040	Exempt
18448	1	Criminal Justice Teacher, HS	1552	TJ Teacher - < 12 mos	001	8	\$65,150	Exempt	1	Criminal Justice Teacher, HS	1552	TJ Teacher - < 12 mos	001	7	\$60,040	Exempt
18449	1	Career & Transition Teacher	1485	Teacher - < 12 mos	005	8	\$71,366	Exempt	1	Career & Transition Teacher	1485	Teacher - < 12 mos	005	7	\$65,757	Exempt
18450	1	Kindergarten Teacher, ES	1455	Teacher - < 12 mos	005	8	\$69,925	Exempt	1	Kindergarten Teacher, ES	1455	Teacher - < 12 mos	005	7	\$64,429	Exempt
18451	1	Kindergarten Teacher, ES	1455	Teacher - < 12 mos	005	8	\$69,925	Exempt	1	Kindergarten Teacher, ES	1455	Teacher - < 12 mos	005	7	\$64,429	Exempt
18452	1	Kindergarten Teacher, ES	1455	Teacher - < 12 mos	005	8	\$69,925	Exempt	1	Kindergarten Teacher, ES	1455	Teacher - < 12 mos	005	7	\$64,429	Exempt
18453	1	Kindergarten Teacher, ES	1455	Teacher - < 12 mos	005	8	\$69,925	Exempt	1	Kindergarten Teacher, ES	1455	Teacher - < 12 mos	005	7	\$64,429	Exempt
18454	1	Music Teacher, ES	1455	Teacher - < 12 mos	005	8	\$69,925	Exempt	1	Music Teacher, ES	1455	Teacher - < 12 mos	005	7	\$64,429	Exempt
18455	1	School Counselor, ES	1455	Teacher - < 12 mos	005	8	\$69,925	Exempt	1	School Counselor, ES	1455	Teacher - < 12 mos	005	7	\$64,429	Exempt
18456	1	School Counselor, ES	1455	Teacher - < 12 mos	005	8	\$69,925	Exempt	1	School Counselor, ES	1455	Teacher - < 12 mos	005	7	\$64,429	Exempt
18457	1	Reading Teacher, ES	1455	Teacher - < 12 mos	005	8	\$69,925	Exempt	1	Reading Teacher, ES	1455	Teacher - < 12 mos	005	7	\$64,429	Exempt
18458	1	Reading Teacher, ES	1455	Teacher - < 12 mos	005	8	\$69,925	Exempt	1	Reading Teacher, ES	1455	Teacher - < 12 mos	005	7	\$64,429	Exempt
18459	1	Librarian, ES	1455	Teacher - < 12 mos	005	8	\$69,925	Exempt	1	Librarian, ES	1455	Teacher - < 12 mos	005	7	\$64,429	Exempt
18460	1	ESOL Teacher, ES	1455	Teacher - < 12 mos	005	8	\$69,925	Exempt	1	ESOL Teacher, ES	1455	Teacher - < 12 mos	005	7	\$64,429	Exempt
18461	1	ESOL Teacher, ES	1455	Teacher - < 12 mos	005	8	\$69,925	Exempt	1	ESOL Teacher, ES	1455	Teacher - < 12 mos	005	7	\$64,429	Exempt
18462	1	ESOL Teacher, ES	1455	Teacher - < 12 mos	005	8	\$69,925	Exempt	1	ESOL Teacher, ES	1455	Teacher - < 12 mos	005	7	\$64,429	Exempt
18463	1	Gifted Ed Center Teacher, ES	1455	Teacher - < 12 mos	005	8	\$69,925	Exempt	1	Gifted Ed Center Teacher, ES	1455	Teacher - < 12 mos	005	7	\$64,429	Exempt
18464	1	Gifted Ed Center Teacher, ES	1455	Teacher - < 12 mos	005	8	\$69,925	Exempt	1	Gifted Ed Center Teacher, ES	1455	Teacher - < 12 mos	005	7	\$64,429	Exempt
18465	1	Gifted Ed Center Teacher, ES	1455	Teacher - < 12 mos	005	8	\$69,925	Exempt	1	Gifted Ed Center Teacher, ES	1455	Teacher - < 12 mos	005	7	\$64,429	Exempt
18466	1	Gifted Ed Center Teacher, ES	1455	Teacher - < 12 mos	005	8	\$69,925	Exempt	1	Gifted Ed Center Teacher, ES	1455	Teacher - < 12 mos	005	7	\$64,429	Exempt
18467	1	Gifted Ed Center Teacher, ES	1455	Teacher - < 12 mos	005	8	\$69,925	Exempt	1	Gifted Ed Center Teacher, ES	1455	Teacher - < 12 mos	005	7	\$64,429	Exempt
18468	1	Resource Teacher, ES	1455	Teacher - < 12 mos	005	8	\$69,925	Exempt	1	Title I Resource Teacher, ES	1455	Teacher - < 12 mos	005	7	\$64,429	Exempt
18469	1	Resource Teacher, ES	1455	Teacher - < 12 mos	005	8	\$69,925	Exempt	1	Resource Teacher, ES	1455	Teacher - < 12 mos	005	7	\$64,429	Exempt
18470	1	Gifted Ed Teacher, ES	1455	Teacher - < 12 mos	005	8	\$69,925	Exempt	1	Gifted Ed Teacher, ES	1455	Teacher - < 12 mos	005	7	\$64,429	Exempt
18471	1	Gifted Ed Teacher, ES	1455	Teacher - < 12 mos	005	8	\$69,925	Exempt	1	Gifted Ed Teacher, ES	1455	Teacher - < 12 mos	005	7	\$64,429	Exempt
18472	1	Gifted Ed Teacher, ES	1455	Teacher - < 12 mos	005	8	\$69,925	Exempt	1	Gifted Ed Teacher, ES	1455	Teacher - < 12 mos	005	7	\$64,429	Exempt
18473	1	Gifted Ed Teacher, ES	1455	Teacher - < 12 mos	005	8	\$69,925	Exempt	1	Gifted Ed Teacher, ES	1455	Teacher - < 12 mos	005	7	\$64,429	Exempt
18474	1	Title I Resource Teacher, ES	1455	Teacher - < 12 mos	005	8	\$69,925	Exempt	1	Title I Resource Teacher, ES	1455	Teacher - < 12 mos	005	7	\$64,429	Exempt
18475	1	Title I Resource Teacher, ES	1455	Teacher - < 12 mos	005	8	\$69,925	Exempt	1	Title I Resource Teacher, ES	1455	Teacher - < 12 mos	005	7	\$64,429	Exempt
18476	1	Grades 1-3 Teacher, ES	1455	Teacher - < 12 mos	005	8	\$69,925	Exempt	1	Grades 1-3 Teacher, ES	1455	Teacher - < 12 mos	005	7	\$64,429	Exempt
18477	1	Grades 1-3 Teacher, ES	1455	Teacher - < 12 mos	005	8	\$69,925	Exempt	1	Grades 1-3 Teacher, ES	1455	Teacher - < 12 mos	005	7	\$64,429	Exempt
18478	1	Grades 1-3 Teacher, ES	1455	Teacher - < 12 mos	005	8	\$69,925	Exempt	1	Grades 1-3 Teacher, ES	1455	Teacher - < 12 mos	005	7	\$64,429	Exempt
18479	1	Grades 1-3 Teacher, ES	1455	Teacher - < 12 mos	005	8	\$69,925	Exempt	1	Grades 1-3 Teacher, ES	1455	Teacher - < 12 mos	005	7	\$64,429	Exempt
18480	1	Grades 1-3 Teacher, ES	1455	Teacher - < 12 mos	005	8	\$69,925	Exempt	1	Grades 1-3 Teacher, ES	1455	Teacher - < 12 mos	005	7	\$64,429	Exempt

ID	FY19 Total FTE	FY19 Position Description	FY19 Annual Hours	FY19 Salary Scale Description	FY19 Grade	FY19 Step	FY19 Annual Salary	FY19 OT Status	FY18 Total FTE	FY18 Position Description	FY18 Annual Hours	FY18 Salary Scale Description	FY18 Grade	FY18 Step	FY18 Annual Salary	FY18 OT Status
18569	1	Tech Resource Teacher, Spec Ed	1635	Teacher - < 12 mos	005	8	\$78,575	Exempt	1	Tech Resource Teacher, Spec Ed	1635	Teacher - < 12 mos	005	7	\$72,399	Exempt
18570	0.667	Chinese Teacher, MS	1455	Teacher - < 12 mos	005	8	\$46,640	Exempt	0.667	Chinese Teacher, MS	1455	Teacher - < 12 mos	005	7	\$42,974	Exempt
18571	1	School Counselor, MS	1560	Teacher - < 12 mos	005	8	\$74,971	Exempt	1	School Counselor, MS	1560	Teacher - < 12 mos	005	7	\$69,078	Exempt
18572	1	Band Dir, HS	1560	Teacher - < 12 mos	005	8	\$74,971	Exempt	1	Band Dir, HS	1560	Teacher - < 12 mos	005	7	\$69,078	Exempt
18573	1	Assessment Coach	1560	Teacher - < 12 mos	005	8	\$74,971	Exempt	1	Assessment Coach	1560	Teacher - < 12 mos	005	7	\$69,078	Exempt
18574	1	School Counselor, HS	1522.5	Teacher - < 12 mos	005	8	\$73,169	Exempt	1	School Counselor, HS	1522.5	Teacher - < 12 mos	005	7	\$67,417	Exempt
18575	1	School Counselor, HS	1522.5	Teacher - < 12 mos	005	8	\$73,169	Exempt	1	School Counselor, HS	1522.5	Teacher - < 12 mos	005	7	\$67,417	Exempt
18576	1	Certified Athletic Trainer	1752	Unif-Scale - B < 12 mos	003	9	\$78,454	Exempt	1	Certified Athletic Trainer	1752	Unif Scale - < 12 mos	022	10	\$72,284	Exempt
18577	1	Certified Athletic Trainer	1752	Unif-Scale - B < 12 mos	003	9	\$78,454	Exempt	1	Certified Athletic Trainer	1752	Unif Scale - < 12 mos	022	10	\$72,284	Exempt
18578	1	Schl Bsd Tech Spec	1752	Unif-Scale - B < 12 mos	005	9	\$86,380	Exempt	1	Schl Bsd Tech Spec	1752	Unif Scale - < 12 mos	023	10	\$79,584	Exempt
18579	1	Schl Bsd Tech Spec	1752	Unif-Scale - B < 12 mos	005	9	\$86,380	Exempt	1	Schl Bsd Tech Spec	1752	Unif Scale - < 12 mos	023	10	\$79,584	Exempt
18580	1	Schl Bsd Tech Spec	1752	Unif-Scale - B < 12 mos	005	9	\$86,380	Exempt	1	Schl Bsd Tech Spec	1752	Unif Scale - < 12 mos	023	10	\$79,584	Exempt
18581	1	Schl Bsd Tech Spec	1752	Unif-Scale - B < 12 mos	005	9	\$86,380	Exempt	1	Schl Bsd Tech Spec	1752	Unif Scale - < 12 mos	023	10	\$79,584	Exempt
18582	1	Schl Bsd Tech Spec	1752	Unif-Scale - B < 12 mos	005	9	\$86,380	Exempt	1	Schl Bsd Tech Spec	1752	Unif Scale - < 12 mos	023	10	\$79,584	Exempt
18583	1	Schl Bsd Tech Spec	1752	Unif-Scale - B < 12 mos	005	9	\$86,380	Exempt	1	Schl Bsd Tech Spec	1752	Unif Scale - < 12 mos	023	10	\$79,584	Exempt
18584	1	Schl Bsd Tech Spec	1752	Unif-Scale - B < 12 mos	005	9	\$86,380	Exempt	1	Schl Bsd Tech Spec	1752	Unif Scale - < 12 mos	023	10	\$79,584	Exempt
18585	1	Schl Bsd Tech Spec	1752	Unif-Scale - B < 12 mos	005	9	\$86,380	Exempt	1	Schl Bsd Tech Spec	1752	Unif Scale - < 12 mos	023	10	\$79,584	Exempt
18586	1	Schl Bsd Tech Spec	1752	Unif-Scale - B < 12 mos	005	9	\$86,380	Exempt	1	Schl Bsd Tech Spec	1752	Unif Scale - < 12 mos	023	10	\$79,584	Exempt
18587	1	Schl Bsd Tech Spec	1752	Unif-Scale - B < 12 mos	005	9	\$86,380	Exempt	1	Schl Bsd Tech Spec	1752	Unif Scale - < 12 mos	023	10	\$79,584	Exempt
18588	1	Schl Bsd Tech Spec	1752	Unif-Scale - B < 12 mos	005	9	\$86,380	Exempt	1	Schl Bsd Tech Spec	1752	Unif Scale - < 12 mos	023	10	\$79,584	Exempt
18589	1	Schl Bsd Tech Spec	1752	Unif-Scale - B < 12 mos	005	9	\$86,380	Exempt	1	Schl Bsd Tech Spec	1752	Unif Scale - < 12 mos	023	10	\$79,584	Exempt
18590	1	Schl Bsd Tech Spec	1752	Unif-Scale - B < 12 mos	005	9	\$86,380	Exempt	1	Schl Bsd Tech Spec	1752	Unif Scale - < 12 mos	023	10	\$79,584	Exempt
18591	1	Student Information Asst I/II	1712	Unif-Scale - A < 12 mos	005	3	\$34,969	Non-Ex	1	Student Information Asst I/II	1712	Unif Scale - < 12 mos	009	4	\$32,214	Non-Ex
18592	1	Student Information Asst I/II	1712	Unif-Scale - A < 12 mos	005	4	\$36,368	Non-Ex	1	Student Information Asst I/II	1712	Unif Scale - < 12 mos	009	5	\$33,502	Non-Ex
18593	1	Student Information Asst I/II	1712	Unif-Scale - A < 12 mos	005	4	\$36,368	Non-Ex	1	Student Information Asst I/II	1712	Unif Scale - < 12 mos	009	5	\$33,502	Non-Ex
18594	1	Student Information Asst I/II	1712	Unif-Scale - A < 12 mos	005	4	\$36,368	Non-Ex	1	Student Information Asst I/II	1712	Unif Scale - < 12 mos	009	5	\$33,502	Non-Ex
18595	1	Student Information Asst I/II	1712	Unif-Scale - A < 12 mos	005	2	\$33,624	Non-Ex	1	Student Information Asst I/II	1712	Unif Scale - < 12 mos	009	3	\$30,974	Non-Ex
18596	1	Student Information Asst I/II	1712	Unif-Scale - A < 12 mos	005	5	\$37,823	Non-Ex	1	Student Information Asst I/II	1712	Unif Scale - < 12 mos	009	6	\$34,842	Non-Ex
18597	1	Student Information Asst I/II	1712	Unif-Scale - A < 12 mos	005	5	\$37,823	Non-Ex	1	Student Information Asst I/II	1712	Unif Scale - < 12 mos	009	6	\$34,842	Non-Ex
18598	1	Student Information Asst I/II	1712	Unif-Scale - A < 12 mos	005	5	\$37,823	Non-Ex	1	Student Information Asst I/II	1712	Unif Scale - < 12 mos	009	6	\$34,842	Non-Ex
18599	1	Student Information Asst I/II	1712	Unif-Scale - A < 12 mos	005	5	\$37,823	Non-Ex	1	Student Information Asst I/II	1712	Unif Scale - < 12 mos	009	6	\$34,842	Non-Ex
18600	1	Phys Ed Teacher, ES	1455	Teacher - < 12 mos	002	6	\$59,259	Exempt	1	Phys Ed Teacher, ES	1455	Teacher - < 12 mos	002	5	\$54,572	Exempt
18601	1	Art Teacher, ES	1455	Teacher - < 12 mos	002	6	\$59,259	Exempt	1	Art Teacher, ES	1455	Teacher - < 12 mos	002	5	\$54,572	Exempt
18602	1	Librarian, ES	1455	Teacher - < 12 mos	002	6	\$59,259	Exempt	1	Librarian, ES	1455	Teacher - < 12 mos	002	5	\$54,572	Exempt
18603	1	ESOL Teacher, ES	1455	Teacher - < 12 mos	002	6	\$59,259	Exempt	1	ESOL Teacher, ES	1455	Teacher - < 12 mos	002	5	\$54,572	Exempt
18604	1	ESOL Teacher, ES	1455	Teacher - < 12 mos	002	6	\$59,259	Exempt	1	Grades 1-3 Teacher, ES	1455	Teacher - < 12 mos	002	5	\$54,572	Exempt
18605	1	Gifted Ed Center Teacher, ES	1455	Teacher - < 12 mos	002	6	\$59,259	Exempt	1	Gifted Ed Center Teacher, ES	1455	Teacher - < 12 mos	002	5	\$54,572	Exempt
18606	1	Spanish Immersion Teacher, ES	1455	Teacher - < 12 mos	002	6	\$59,259	Exempt	1	Spanish Immersion Teacher, ES	1455	Teacher - < 12 mos	002	5	\$54,572	Exempt
18607	1	Grades 1-3 Teacher, ES	1455	Teacher - < 12 mos	002	6	\$59,259	Exempt	1	Grades 1-3 Teacher, ES	1455	Teacher - < 12 mos	002	5	\$54,572	Exempt
18608	1	Grades 1-3 Teacher, ES	1455	Teacher - < 12 mos	002	6	\$59,259	Exempt	1	Grades 1-3 Teacher, ES	1455	Teacher - < 12 mos	002	5	\$54,572	Exempt
18609	1	Grades 1-3 Teacher, ES	1455	Teacher - < 12 mos	002	6	\$59,259	Exempt	1	Grades 1-3 Teacher, ES	1455	Teacher - < 12 mos	002	5	\$54,572	Exempt
18610	1	Grades 4-6 Teacher, ES	1455	Teacher - < 12 mos	002	6	\$59,259	Exempt	1	Grades 4-6 Teacher, ES	1455	Teacher - < 12 mos	002	5	\$54,572	Exempt
18611	1	Speech & Drama Teacher, MS	1455	Teacher - < 12 mos	002	6	\$59,259	Exempt	1	Speech & Drama Teacher, MS	1455	Teacher - < 12 mos	002	5	\$54,572	Exempt
18612	1	ESOL Teacher, HS	1455	Teacher - < 12 mos	002	6	\$59,259	Exempt	1	ESOL Teacher, HS	1455	Teacher - < 12 mos	002	5	\$54,572	Exempt

ID	FY19 Total FTE	FY19 Position Description	FY19 Annual Hours	FY19 Salary Scale Description	FY19 Grade	FY19 Step	FY19 Annual Salary	FY19 OT Status	FY18 Total FTE	FY18 Position Description	FY18 Annual Hours	FY18 Salary Scale Description	FY18 Grade	FY18 Step	FY18 Annual Salary	FY18 OT Status
18613	1	History & Soc Stud Teacher, HS	1455	Teacher - < 12 mos	002	6	\$59,259	Exempt	1	History & Soc Stud Teacher, HS	1455	Teacher - < 12 mos	002	5	\$54,572	Exempt
18614	1	Multiple Disabs Teacher	1455	Teacher - < 12 mos	002	6	\$59,259	Exempt	1	Multiple Disabs Teacher	1455	Teacher - < 12 mos	002	5	\$54,572	Exempt
18615	1	Business Op Technical Spec I/II	2080	Unif-Scale - A 12 mos	016	3	\$59,871	Non-Ex	1	Business Op Technical Spec I/II	2080	Unif Scale - 12 mos	018	6	\$55,135	Non-Ex
18616	1	Asst Principal, HS	1752	Schl Bsd Admin - < 12 mos	003	3	\$96,302	Exempt	1	Asst Principal, HS	1752	Unif Scale - < 12 mos	025	11	\$88,682	Exempt
18617	1	Asst Principal, HS	1752	Schl Bsd Admin - < 12 mos	003	3	\$96,302	Exempt	1	Asst Principal, HS	1752	Unif Scale - < 12 mos	025	11	\$88,682	Exempt
18618	1	Functl Applic Techn I/II/III	2080	Unif-Scale - A 12 mos	013	6	\$59,573	Non-Ex	1	Functl Applic Techn I/II/III	2080	Unif Scale - 12 mos	017	7	\$54,859	Non-Ex
18619	1	Digital Operations Techn	2080	Unif-Scale - A 12 mos	013	6	\$59,573	Non-Ex	1	Digital Operations Techn	2080	Unif Scale - 12 mos	017	7	\$54,859	Non-Ex
18620	1	Multimedia Production Techn I/II/III	2080	Unif-Scale - A 12 mos	013	6	\$59,573	Non-Ex	1	Multimedia Production Techn I/II/III	2080	Unif Scale - 12 mos	017	7	\$54,859	Non-Ex
18621	1	Multimedia Production Techn I/II/III	2080	Unif-Scale - A 12 mos	013	6	\$59,573	Non-Ex	1	Multimedia Production Techn I/II/III	2080	Unif Scale - 12 mos	017	7	\$54,859	Non-Ex
18622	1	Operating Engineer II (B)	2080	Unif-Scale - A 12 mos	013	6	\$59,573	Non-Ex	1	Operating Engineer II (B)	2080	Unif Scale - 12 mos	017	7	\$54,859	Non-Ex
18623	0.5	Food Services Worker	1504	Unif Scale - Sched H	002	3	\$10,904	Non-Ex	0.469	Food Services Worker	1504	Unif Scale - Sched H	002	3	\$10,041	Non-Ex
18624	1	Finance Techn II/III/IV	2080	Unif-Scale - A 12 mos	013	7	\$61,658	Non-Ex	1	Finance Techn II/III/IV	2080	Unif Scale - 12 mos	017	8	\$56,778	Non-Ex
18625	0.5	Multimedia Production Techn I/II/III	2080	Unif-Scale - A 12 mos	013	7	\$30,829	Non-Ex	0.5	Multimedia Production Techn I/II/III	2080	Unif Scale - 12 mos	017	8	\$28,389	Non-Ex
18626	1	Operating Engineer II (B)	2080	Unif-Scale - A 12 mos	013	7	\$61,658	Non-Ex	1	Operating Engineer II (B)	2080	Unif Scale - 12 mos	017	8	\$56,778	Non-Ex
18627	0.4	Art Teacher, ES	1455	Teacher - < 12 mos	004	8	\$27,149	Exempt	0.4	Art Teacher, ES	1455	Teacher - < 12 mos	004	7	\$25,000	Exempt
18628	1	School Counselor, MS	1560	Teacher - < 12 mos	004	8	\$72,772	Exempt	1	School Counselor, MS	1560	Teacher - < 12 mos	004	7	\$67,011	Exempt
18629	1	Systems of Supp Advisor	1560	Teacher - < 12 mos	004	8	\$72,772	Exempt	1	Systems of Supp Advisor	1560	Teacher - < 12 mos	004	7	\$67,011	Exempt
18630	1	Systems of Supp Advisor	1560	Teacher - < 12 mos	004	8	\$72,772	Exempt	1	Systems of Supp Advisor	1560	Teacher - < 12 mos	004	7	\$67,011	Exempt
18631	1	Systems of Supp Advisor	1560	Teacher - < 12 mos	004	8	\$72,772	Exempt	1	Systems of Supp Advisor	1560	Teacher - < 12 mos	004	7	\$67,011	Exempt
18632	1	FECEP/Headstart Teacher	1635	Teacher - < 12 mos	004	8	\$76,271	Exempt	1	FECEP/Headstart Teacher	1635	Teacher - < 12 mos	004	7	\$70,233	Exempt
18633	1	Gifted Ed Teacher, ES	1635	Teacher - < 12 mos	004	8	\$76,271	Exempt	1	Gifted Ed Teacher, ES	1635	Teacher - < 12 mos	004	7	\$70,233	Exempt
18634	1	Preschool Teacher, Autism	1635	Teacher - < 12 mos	004	8	\$76,271	Exempt	1	Preschool Teacher, Autism	1635	Teacher - < 12 mos	004	7	\$70,233	Exempt
18635	1	Preschool Teacher, Autism	1635	Teacher - < 12 mos	004	8	\$76,271	Exempt	1	Preschool Teacher, Autism	1635	Teacher - < 12 mos	004	7	\$70,233	Exempt
18636	1	Preschool Teacher, Autism	1635	Teacher - < 12 mos	004	8	\$76,271	Exempt	1	Preschool Teacher, Autism	1635	Teacher - < 12 mos	004	7	\$70,233	Exempt
18637	1	Behavior Mngmnt Teacher	1635	Teacher - < 12 mos	004	8	\$76,271	Exempt	1	Behavior Mngmnt Teacher	1635	Teacher - < 12 mos	004	7	\$70,233	Exempt
18638	1	Alt School Teacher	1635	Teacher - < 12 mos	004	8	\$76,271	Exempt	1	Alt School Teacher	1635	Teacher - < 12 mos	004	7	\$70,233	Exempt
18639	1	Tech Resource Teacher, Spec Ed	1635	Teacher - < 12 mos	004	8	\$76,271	Exempt	1	Tech Resource Teacher, Spec Ed	1635	Teacher - < 12 mos	004	7	\$70,233	Exempt
18640	1	Tech Resource Teacher, Spec Ed	1635	Teacher - < 12 mos	004	8	\$76,271	Exempt	1	Tech Resource Teacher, Spec Ed	1635	Teacher - < 12 mos	004	7	\$70,233	Exempt
18641	1	Instrctnal Coach	1635	Teacher - < 12 mos	004	8	\$76,271	Exempt	1	Instrctnal Coach	1635	Teacher - < 12 mos	004	7	\$70,233	Exempt
18642	1	Instrctnal Coach	1635	Teacher - < 12 mos	004	8	\$76,271	Exempt	1	Instrctnal Coach	1635	Teacher - < 12 mos	004	7	\$70,233	Exempt
18643	1	Instrctnal Coach	1635	Teacher - < 12 mos	004	8	\$76,271	Exempt	1	Instrctnal Coach	1635	Teacher - < 12 mos	004	7	\$70,233	Exempt
18644	1	Instrctnal Coach	1635	Teacher - < 12 mos	004	8	\$76,271	Exempt	1	Instrctnal Coach	1635	Teacher - < 12 mos	004	7	\$70,233	Exempt
18645	1	Instrctnal Coach	1635	Teacher - < 12 mos	004	8	\$76,271	Exempt	1	Instrctnal Coach	1635	Teacher - < 12 mos	004	7	\$70,233	Exempt
18646	1	Instrctnal Coach	1635	Teacher - < 12 mos	004	8	\$76,271	Exempt	1	Instrctnal Coach	1635	Teacher - < 12 mos	004	7	\$70,233	Exempt
18647	1	Resource Teacher, HS - NSB	1635	Teacher - < 12 mos	004	8	\$76,271	Exempt	1	Resource Teacher, HS - NSB	1635	Teacher - < 12 mos	004	7	\$70,233	Exempt
18648	1	Resource Teacher, ABA	1635	Teacher - < 12 mos	004	8	\$76,271	Exempt	1	Resource Teacher, ABA	1635	Teacher - < 12 mos	004	7	\$70,233	Exempt
18649	1	Resource Teacher, ABA	1635	Teacher - < 12 mos	004	8	\$76,271	Exempt	1	Preschool Teacher, Autism	1635	Teacher - < 12 mos	004	7	\$70,233	Exempt
18650	1	Resource Teacher, ABA	1635	Teacher - < 12 mos	004	8	\$76,271	Exempt	1	Resource Teacher, ABA	1635	Teacher - < 12 mos	004	7	\$70,233	Exempt
18651	1	Resource Teacher, Title I	1635	Teacher - < 12 mos	004	8	\$76,271	Exempt	1	Resource Teacher, Title I	1635	Teacher - < 12 mos	004	7	\$70,233	Exempt
18652	0.6	Art Teacher, ES	1455	Teacher - < 12 mos	004	8	\$40,724	Exempt	0.6	Art Teacher, ES	1455	Teacher - < 12 mos	004	7	\$37,500	Exempt
18653	1	School Counselor, MS	1522.5	Teacher - < 12 mos	004	8	\$71,023	Exempt	1	School Counselor, MS	1522.5	Teacher - < 12 mos	004	7	\$65,400	Exempt
18654	1	School Counselor, MS	1522.5	Teacher - < 12 mos	004	8	\$71,023	Exempt	1	School Counselor, MS	1522.5	Teacher - < 12 mos	004	7	\$65,400	Exempt
18655	1	School Counselor, MS	1522.5	Teacher - < 12 mos	004	8	\$71,023	Exempt	1	School Counselor, MS	1522.5	Teacher - < 12 mos	004	7	\$65,400	Exempt
18656	1	School Counselor, HS	1522.5	Teacher - < 12 mos	004	8	\$71,023	Exempt	1	School Counselor, HS	1522.5	Teacher - < 12 mos	004	7	\$65,400	Exempt

ID	FY19 Total FTE	FY19 Position Description	FY19 Annual Hours	FY19 Salary Scale Description	FY19 Grade	FY19 Step	FY19 Annual Salary	FY19 OT Status	FY18 Total FTE	FY18 Position Description	FY18 Annual Hours	FY18 Salary Scale Description	FY18 Grade	FY18 Step	FY18 Annual Salary	FY18 OT Status
19361	1	Multiple Disabs Teacher	1455	Teacher - < 12 mos	004	8	\$67,874	Exempt	1	Multiple Disabs Teacher	1455	Teacher - < 12 mos	004	7	\$62,500	Exempt
19362	1	ESOL Instrctnal Supp Teacher	1455	Teacher - < 12 mos	004	8	\$67,874	Exempt	1	ESOL Instrctnal Supp Teacher	1455	Teacher - < 12 mos	004	7	\$62,500	Exempt
19363	1	Itinerant Music, Band, Teacher	1455	Teacher - < 12 mos	004	8	\$67,874	Exempt	1	Itinerant Music, Band, Teacher	1455	Teacher - < 12 mos	004	7	\$62,500	Exempt
19364	1	Itinerant Music, Strings, Teacher	1455	Teacher - < 12 mos	004	8	\$67,874	Exempt	1	Itinerant Music, Strings, Teacher	1455	Teacher - < 12 mos	004	7	\$62,500	Exempt
19365	1	Itinerant Music, Strings, Teacher	1455	Teacher - < 12 mos	004	8	\$67,874	Exempt	1	Itinerant Music, Strings, Teacher	1455	Teacher - < 12 mos	004	7	\$62,500	Exempt
19366	1	Head Librarian, HS	1624	TJ Teacher - < 12 mos	004	8	\$75,995	Exempt	1	Head Librarian, HS	1624	TJ Teacher - < 12 mos	004	7	\$69,978	Exempt
19367	1	Head Librarian, MS	1485	Teacher - < 12 mos	004	8	\$69,274	Exempt	1	Head Librarian, MS	1485	Teacher - < 12 mos	004	7	\$63,789	Exempt
19368	1	Head Librarian, MS	1485	Teacher - < 12 mos	004	8	\$69,274	Exempt	1	Head Librarian, MS	1485	Teacher - < 12 mos	004	7	\$63,789	Exempt
19369	1	Career & Transition Teacher	1485	Teacher - < 12 mos	004	8	\$69,274	Exempt	1	Career & Transition Teacher	1485	Teacher - < 12 mos	004	7	\$63,789	Exempt
19370	1	Career & Transition Teacher	1485	Teacher - < 12 mos	004	8	\$69,274	Exempt	1	Career & Transition Teacher	1485	Teacher - < 12 mos	004	7	\$63,789	Exempt
19371	1	Career & Transition Teacher	1485	Teacher - < 12 mos	004	8	\$69,274	Exempt	1	Career & Transition Teacher	1485	Teacher - < 12 mos	004	7	\$63,789	Exempt
19372	1	Career & Transition Teacher	1485	Teacher - < 12 mos	004	8	\$69,274	Exempt	1	Career & Transition Teacher	1485	Teacher - < 12 mos	004	7	\$63,789	Exempt
19373	1	Groundskeeper II	2080	Unif-Scale - A 12 mos	007	10	\$53,716	Non-Ex	1	Groundskeeper II	2080	Unif Scale - 12 mos	011	11	\$49,454	Non-Ex
19374	1	Social Worker	1672	Unif-Scale - B < 12 mos	006	9	\$85,816	Exempt	1	Social Worker	1672	Unif Scale - < 12 mos	024	10	\$78,998	Exempt
19375	1	Social Worker	1672	Unif-Scale - B < 12 mos	006	9	\$85,816	Exempt	1	Social Worker	1672	Unif Scale - < 12 mos	024	10	\$78,998	Exempt
19376	1	Social Worker	1672	Unif-Scale - B < 12 mos	006	9	\$85,816	Exempt	1	Social Worker	1672	Unif Scale - < 12 mos	024	10	\$78,998	Exempt
19377	1	Social Worker	1672	Unif-Scale - B < 12 mos	006	9	\$85,816	Exempt	1	Social Worker	1672	Unif Scale - < 12 mos	024	10	\$78,998	Exempt
19378	1	Psychologist	1672	Unif-Scale - B < 12 mos	006	9	\$85,816	Exempt	1	Psychologist	1672	Unif Scale - < 12 mos	024	10	\$78,998	Exempt
19379	1	Psychologist	1672	Unif-Scale - B < 12 mos	006	9	\$85,816	Exempt	1	Psychologist	1672	Unif Scale - < 12 mos	024	10	\$78,998	Exempt
19380	1	Psychologist	1672	Unif-Scale - B < 12 mos	006	9	\$85,816	Exempt	1	Psychologist	1672	Unif Scale - < 12 mos	024	10	\$78,998	Exempt
19381	1	Social Worker, ECAT	1752	Unif-Scale - B < 12 mos	006	9	\$89,922	Exempt	1	Social Worker, ECAT	1752	Unif Scale - < 12 mos	024	10	\$82,777	Exempt
19382	1	Student Information Asst I/II	1712	Unif-Scale - A < 12 mos	006	5	\$39,373	Non-Ex	1	Student Information Asst I/II	1712	Unif Scale - < 12 mos	010	6	\$36,244	Non-Ex
19383	1	Student Information Asst I/II	1712	Unif-Scale - A < 12 mos	006	5	\$39,373	Non-Ex	1	Student Information Asst I/II	1712	Unif Scale - < 12 mos	010	6	\$36,244	Non-Ex
19384	1	Student Information Asst I/II	1712	Unif-Scale - A < 12 mos	006	3	\$36,403	Non-Ex	1	Student Information Asst I/II	1712	Unif Scale - < 12 mos	010	4	\$33,510	Non-Ex
19385	1	Student Information Asst I/II	1712	Unif-Scale - A < 12 mos	006	3	\$36,403	Non-Ex	1	Student Information Asst I/II	1712	Unif Scale - < 12 mos	010	4	\$33,510	Non-Ex
19386	1	Student Information Asst I/II	1712	Unif-Scale - A < 12 mos	006	4	\$37,859	Non-Ex	1	Student Information Asst I/II	1712	Unif Scale - < 12 mos	010	5	\$34,850	Non-Ex
19387	1	ESOL Teacher, MS	1455	Teacher - < 12 mos	005	20	\$95,670	Exempt	1	ESOL Teacher, MS	1455	Teacher - < 12 mos	004	19	\$88,060	Exempt
19388	1	ESOL Teacher, HS	1455	Teacher - < 12 mos	005	20	\$95,670	Exempt	1	ESOL Teacher, HS	1455	Teacher - < 12 mos	004	19	\$88,060	Exempt
19389	1	Learning Disabs Teacher, MS/HS	1455	Teacher - < 12 mos	005	20	\$95,670	Exempt	1	Learning Disabs Teacher, MS/HS	1455	Teacher - < 12 mos	004	19	\$88,060	Exempt
19390	1	Custodian I	2080	Unif-Scale - A 12 mos	001	15	\$48,457	Non-Ex	1	Building Supervisor I	2080	Unif Scale - 12 mos	010	9	\$44,598	Non-Ex
19391	1	Student Information Asst I/II	1712	Unif-Scale - A < 12 mos	006	4	\$37,859	Non-Ex	1	Student Information Asst I/II	1712	Unif Scale - < 12 mos	009	6	\$34,842	Non-Ex
19392	1	Learning Disabs Teacher, MS/HS	1455	Teacher - < 12 mos	007	3	\$61,239	Exempt	1	Learning Disabs Teacher, MS/HS	1455	Teacher - < 12 mos	005	2	\$56,350	Exempt
19393	1	Business Op Technical Spec I/II	2080	Unif-Scale - A 12 mos	014	6	\$62,015	Non-Ex	1	Business Op Technical Spec I/II	2080	Unif Scale - 12 mos	018	7	\$57,064	Non-Ex
19394	1	Exec Admin Asst I/II	2080	Unif-Scale - A 12 mos	014	6	\$62,015	Non-Ex	1	Exec Admin Asst I/II	2080	Unif Scale - 12 mos	018	7	\$57,064	Non-Ex
19395	1	Business Op Technical Spec I/II	2080	Unif-Scale - A 12 mos	014	7	\$64,185	Non-Ex	1	Business Op Technical Spec I/II	2080	Unif Scale - 12 mos	018	8	\$59,060	Non-Ex
19396	1	Staff Asst	2080	Unif-Scale - A 12 mos	014	7	\$64,185	Non-Ex	1	Staff Asst	2080	Unif Scale - 12 mos	018	8	\$59,060	Non-Ex
19397	1	Business Op Supervisor I/II/III	2080	Unif-Scale - A 12 mos	014	7	\$64,185	Non-Ex	1	Business Op Supervisor I/II/III	2080	Unif Scale - 12 mos	018	8	\$59,060	Non-Ex
19398	1	Multilingual Registrar I/II	2080	Unif-Scale - A 12 mos	014	7	\$64,185	Non-Ex	1	Multilingual Registrar I/II	2080	Unif Scale - 12 mos	018	8	\$59,060	Non-Ex
19399	1	HVAC Techn II	2080	Unif-Scale - A 12 mos	014	7	\$64,185	Non-Ex	1	HVAC Techn II	2080	Unif Scale - 12 mos	018	8	\$59,060	Non-Ex
19400	1	History & Soc Stud Teacher, HS	1455	Teacher - < 12 mos	001	3	\$52,182	Exempt	1	History & Soc Stud Teacher, HS	1455	Teacher - < 12 mos	001	1	\$48,012	Exempt
19401	1	Learning Disabs Teacher, ES	1455	Teacher - < 12 mos	001	3	\$52,182	Exempt	1	Multiple Disabs Teacher	1455	Teacher - < 12 mos	001	1	\$48,012	Exempt
19402	1	Grades 4-6 Teacher, ES	1455	Teacher - < 12 mos	003	11	\$68,825	Exempt	1	Grades 4-6 Teacher, ES	1455	Teacher - < 12 mos	002	10	\$63,325	Exempt
19403	1	Mathematics Teacher, HS	1455	Teacher - < 12 mos	003	11	\$68,825	Exempt	1	Mathematics Teacher, HS	1455	Teacher - < 12 mos	002	10	\$63,325	Exempt
19404	1	School Counselor, ES	1455	Teacher - < 12 mos	005	19	\$94,314	Exempt	1	School Counselor, ES	1455	Teacher - < 12 mos	004	18	\$86,777	Exempt

ID	FY19 Total FTE	FY19 Position Description	FY19 Annual Hours	FY19 Salary Scale Description	FY19 Grade	FY19 Step	FY19 Annual Salary	FY19 OT Status	FY18 Total FTE	FY18 Position Description	FY18 Annual Hours	FY18 Salary Scale Description	FY18 Grade	FY18 Step	FY18 Annual Salary	FY18 OT Status
19405	1	Art Teacher, ES	1455	Teacher - < 12 mos	005	19	\$94,314	Exempt	1	Art Teacher, ES	1455	Teacher - < 12 mos	004	18	\$86,777	Exempt
19406	1	Grades 4-6 Teacher, ES	1455	Teacher - < 12 mos	005	19	\$94,314	Exempt	1	Grades 4-6 Teacher, ES	1455	Teacher - < 12 mos	004	18	\$86,777	Exempt
19407	1	Mathematics Teacher, MS	1455	Teacher - < 12 mos	005	19	\$94,314	Exempt	1	Mathematics Teacher, MS	1455	Teacher - < 12 mos	004	18	\$86,777	Exempt
19408	1	English Teacher, HS	1455	Teacher - < 12 mos	005	19	\$94,314	Exempt	1	English Teacher, HS	1455	Teacher - < 12 mos	004	18	\$86,777	Exempt
19409	1	Health & Phys Ed Teacher, HS	1455	Teacher - < 12 mos	005	19	\$94,314	Exempt	1	Health & Phys Ed Teacher, HS	1455	Teacher - < 12 mos	004	18	\$86,777	Exempt
19410	1	Occupational Therapist	1455	Teacher - < 12 mos	005	19	\$94,314	Exempt	1	Occupational Therapist	1455	Teacher - < 12 mos	004	18	\$86,777	Exempt
19411	1	Warehouse Worker/Driver I/II	1752	Unif-Scale - A < 12 mos	007	5	\$41,945	Non-Ex	1	Warehouse Worker/Driver I/II	1752	Unif Scale - < 12 mos	011	6	\$38,583	Non-Ex
19412	1	Safety & Security Asst	1402.5	Unif-Scale - A < 12 mos	007	2	\$29,850	Non-Ex	1	Safety & Security Asst	1402.5	Unif Scale - < 12 mos	011	3	\$27,457	Non-Ex
19413	1	Safety & Security Asst	1402.5	Unif-Scale - A < 12 mos	007	5	\$33,578	Non-Ex	1	Safety & Security Asst	1402.5	Unif Scale - < 12 mos	011	6	\$30,886	Non-Ex
19414	1	Safety & Security Asst	1402.5	Unif-Scale - A < 12 mos	007	5	\$33,578	Non-Ex	1	Safety & Security Asst	1402.5	Unif Scale - < 12 mos	011	6	\$30,886	Non-Ex
19415	1	Safety & Security Asst	1402.5	Unif-Scale - A < 12 mos	007	5	\$33,578	Non-Ex	1	Safety & Security Asst	1402.5	Unif Scale - < 12 mos	011	6	\$30,886	Non-Ex
19416	1	Safety & Security Asst	1402.5	Unif-Scale - A < 12 mos	007	5	\$33,578	Non-Ex	1	Safety & Security Asst	1402.5	Unif Scale - < 12 mos	011	6	\$30,886	Non-Ex
19417	1	Safety & Security Asst	1402.5	Unif-Scale - A < 12 mos	007	3	\$31,044	Non-Ex	1	Safety & Security Asst	1402.5	Unif Scale - < 12 mos	011	4	\$28,555	Non-Ex
19418	1	Safety & Security Asst	1402.5	Unif-Scale - A < 12 mos	007	3	\$31,044	Non-Ex	1	Safety & Security Asst	1402.5	Unif Scale - < 12 mos	011	4	\$28,555	Non-Ex
19419	1	Safety & Security Asst	1496	Unif-Scale - A < 12 mos	007	3	\$33,114	Non-Ex	1	Safety & Security Asst	1496	Unif Scale - < 12 mos	011	4	\$30,459	Non-Ex
19420	1	Safety & Security Asst	1402.5	Unif-Scale - A < 12 mos	007	4	\$32,286	Non-Ex	1	Safety & Security Asst	1402.5	Unif Scale - < 12 mos	011	5	\$29,697	Non-Ex
19421	1	Safety & Security Asst	1402.5	Unif-Scale - A < 12 mos	007	4	\$32,286	Non-Ex	1	Safety & Security Asst	1402.5	Unif Scale - < 12 mos	011	5	\$29,697	Non-Ex
19422	1	Safety & Security Asst	1402.5	Unif-Scale - A < 12 mos	007	4	\$32,286	Non-Ex	1	Safety & Security Asst	1402.5	Unif Scale - < 12 mos	011	5	\$29,697	Non-Ex
19423	0.5	Safety & Security Asst	1567.5	Unif-Scale - A < 12 mos	007	4	\$18,042	Non-Ex	0.5	Safety & Security Asst	1567.5	Unif Scale - < 12 mos	011	5	\$16,595	Non-Ex
19424	1	Warehouse Worker/Driver I/II	2080	Unif-Scale - A 12 mos	008	7	\$50,435	Non-Ex	1	Warehouse Worker/Driver I/II	2080	Unif Scale - 12 mos	011	9	\$46,390	Non-Ex
19425	1	Mgr, Assistive Tech	2080	Unif-Scale - B 12 mos	008	17	\$128,020	Exempt	1	Assistive Tech Intgrtn Spec	2080	Unif Scale - 12 mos	025	20	\$117,746	Exempt
19426	1	Exec Principal	2080	Unif-Scale - C 12 mos	008	11	\$161,280	Exempt	1	Principal, High School	2080	Unif Scale - 12 mos	032	17	\$148,298	Exempt
19427	1	Grades 1-3 Teacher, ES	1455	Teacher - < 12 mos	005	3	\$59,586	Exempt	1	Grades 1-3 Teacher, ES	1455	Teacher - < 12 mos	004	2	\$54,779	Exempt
19428	1	Biology Teacher, HS	1455	Teacher - < 12 mos	005	3	\$59,586	Exempt	1	Biology Teacher, HS	1455	Teacher - < 12 mos	004	2	\$54,779	Exempt
19429	1	History & Soc Stud Teacher, HS	1455	Teacher - < 12 mos	005	3	\$59,586	Exempt	1	History & Soc Stud Teacher, HS	1455	Teacher - < 12 mos	004	2	\$54,779	Exempt
19430	1	Emotional Disabs Teacher	1455	Teacher - < 12 mos	005	3	\$59,586	Exempt	1	Emotional Disabs Teacher	1455	Teacher - < 12 mos	004	2	\$54,779	Exempt
19431	1	Learning Disabs Teacher, MS/HS	1455	Teacher - < 12 mos	005	3	\$59,586	Exempt	1	Learning Disabs Teacher, MS/HS	1455	Teacher - < 12 mos	004	2	\$54,779	Exempt
19432	1	Learning Disabs Teacher, MS/HS	1455	Teacher - < 12 mos	005	3	\$59,586	Exempt	1	Learning Disabs Teacher, MS/HS	1455	Teacher - < 12 mos	004	2	\$54,779	Exempt
19433	1	Learning Disabs Teacher, MS/HS	1455	Teacher - < 12 mos	005	3	\$59,586	Exempt	1	Learning Disabs Teacher, MS/HS	1455	Teacher - < 12 mos	004	2	\$54,779	Exempt
19434	1	Preschool Teacher	1455	Teacher - < 12 mos	005	3	\$59,586	Exempt	1	Preschool Teacher	1455	Teacher - < 12 mos	004	2	\$54,779	Exempt
19435	1	Speech Lang Pathologist	1455	Teacher - < 12 mos	005	3	\$59,586	Exempt	1	Speech Lang Pathologist	1455	Teacher - < 12 mos	004	2	\$54,779	Exempt
19436	1	Preschool Teacher, Autism	1635	Teacher - < 12 mos	005	3	\$66,957	Exempt	1	Preschool Teacher, Autism	1635	Teacher - < 12 mos	004	2	\$61,555	Exempt
19437	1	Warehouse Worker/Driver I/II	1752	Unif-Scale - A < 12 mos	008	4	\$41,986	Non-Ex	1	Warehouse Worker/Driver I/II	1752	Unif Scale - < 12 mos	012	5	\$38,589	Non-Ex
19438	1	Kindergarten Teacher, ES	1455	Teacher - < 12 mos	004	9	\$70,150	Exempt	1	Kindergarten Teacher, ES	1455	Teacher - < 12 mos	004	8	\$64,441	Exempt
19439	1	Kindergarten Teacher, ES	1455	Teacher - < 12 mos	004	9	\$70,150	Exempt	1	Kindergarten Teacher, ES	1455	Teacher - < 12 mos	004	8	\$64,441	Exempt
19440	1	Kindergarten Teacher, ES	1455	Teacher - < 12 mos	004	9	\$70,150	Exempt	1	Kindergarten Teacher, ES	1455	Teacher - < 12 mos	004	8	\$64,441	Exempt
19441	1	Kindergarten Teacher, ES	1455	Teacher - < 12 mos	004	9	\$70,150	Exempt	1	Kindergarten Teacher, ES	1455	Teacher - < 12 mos	004	8	\$64,441	Exempt
19442	1	Kindergarten Teacher, ES	1455	Teacher - < 12 mos	004	9	\$70,150	Exempt	1	Kindergarten Teacher, ES	1455	Teacher - < 12 mos	004	8	\$64,441	Exempt
19443	1	Kindergarten Teacher, ES	1455	Teacher - < 12 mos	004	9	\$70,150	Exempt	1	Kindergarten Teacher, ES	1455	Teacher - < 12 mos	004	8	\$64,441	Exempt
19444	1	Kindergarten Teacher, ES	1455	Teacher - < 12 mos	004	9	\$70,150	Exempt	1	Kindergarten Teacher, ES	1455	Teacher - < 12 mos	004	8	\$64,441	Exempt
19445	1	FECEP/Headstart Teacher	1455	Teacher - < 12 mos	004	9	\$70,150	Exempt	1	FECEP/Headstart Teacher	1455	Teacher - < 12 mos	004	8	\$64,441	Exempt
19446	1	FECEP/Headstart Teacher	1455	Teacher - < 12 mos	004	9	\$70,150	Exempt	1	Grades 1-3 Teacher, ES	1455	Teacher - < 12 mos	004	8	\$64,441	Exempt
19447	1	Phys Ed Teacher, ES	1455	Teacher - < 12 mos	004	9	\$70,150	Exempt	1	Phys Ed Teacher, ES	1455	Teacher - < 12 mos	004	8	\$64,441	Exempt
19448	1	Phys Ed Teacher, ES	1455	Teacher - < 12 mos	004	9	\$70,150	Exempt	1	Phys Ed Teacher, ES	1455	Teacher - < 12 mos	004	8	\$64,441	Exempt

ID	FY19 Total FTE	FY19 Position Description	FY19 Annual Hours	FY19 Salary Scale Description	FY19 Grade	FY19 Step	FY19 Annual Salary	FY19 OT Status	FY18 Total FTE	FY18 Position Description	FY18 Annual Hours	FY18 Salary Scale Description	FY18 Grade	FY18 Step	FY18 Annual Salary	FY18 OT Status
19669	1	Preschool Teacher	1455	Teacher - < 12 mos	004	9	\$70,150	Exempt	1	Preschool Teacher	1455	Teacher - < 12 mos	004	8	\$64,441	Exempt
19670	1	Preschool Teacher	1455	Teacher - < 12 mos	004	9	\$70,150	Exempt	1	Preschool Teacher	1455	Teacher - < 12 mos	004	8	\$64,441	Exempt
19671	1	Visual Impairment Teacher	1455	Teacher - < 12 mos	004	9	\$70,150	Exempt	1	Visual Impairment Teacher	1455	Teacher - < 12 mos	004	8	\$64,441	Exempt
19672	1	Speech Lang Pathologist	1455	Teacher - < 12 mos	004	9	\$70,150	Exempt	1	Speech Lang Pathologist	1455	Teacher - < 12 mos	004	8	\$64,441	Exempt
19673	1	Speech Lang Pathologist	1455	Teacher - < 12 mos	004	9	\$70,150	Exempt	1	Speech Lang Pathologist	1455	Teacher - < 12 mos	004	8	\$64,441	Exempt
19674	1	Speech Lang Pathologist	1455	Teacher - < 12 mos	004	9	\$70,150	Exempt	1	Speech Lang Pathologist	1455	Teacher - < 12 mos	004	8	\$64,441	Exempt
19675	1	Speech Lang Pathologist	1455	Teacher - < 12 mos	004	9	\$70,150	Exempt	1	Speech Lang Pathologist	1455	Teacher - < 12 mos	004	8	\$64,441	Exempt
19676	1	Occupational Therapist	1455	Teacher - < 12 mos	004	9	\$70,150	Exempt	1	Occupational Therapist	1455	Teacher - < 12 mos	004	8	\$64,441	Exempt
19677	1	Independent Living Skills Teacher	1455	Teacher - < 12 mos	004	9	\$70,150	Exempt	1	Independent Living Skills Teacher	1455	Teacher - < 12 mos	004	8	\$64,441	Exempt
19678	1	Independent Living Skills Teacher	1455	Teacher - < 12 mos	004	9	\$70,150	Exempt	1	Independent Living Skills Teacher	1455	Teacher - < 12 mos	004	8	\$64,441	Exempt
19679	1	Career & Transition Teacher	1455	Teacher - < 12 mos	004	9	\$70,150	Exempt	1	Career & Transition Teacher	1455	Teacher - < 12 mos	004	8	\$64,441	Exempt
19680	1	Alt School Teacher	1455	Teacher - < 12 mos	004	9	\$70,150	Exempt	1	Alt School Teacher	1455	Teacher - < 12 mos	004	8	\$64,441	Exempt
19681	1	Alt School Teacher	1455	Teacher - < 12 mos	004	9	\$70,150	Exempt	1	Alt School Teacher	1455	Teacher - < 12 mos	004	8	\$64,441	Exempt
19682	1	Multiple Disabs Teacher	1455	Teacher - < 12 mos	004	9	\$70,150	Exempt	1	Multiple Disabs Teacher	1455	Teacher - < 12 mos	004	8	\$64,441	Exempt
19683	1	Multiple Disabs Teacher	1455	Teacher - < 12 mos	004	9	\$70,150	Exempt	1	Multiple Disabs Teacher	1455	Teacher - < 12 mos	004	8	\$64,441	Exempt
19684	1	Multiple Disabs Teacher	1455	Teacher - < 12 mos	004	9	\$70,150	Exempt	1	Multiple Disabs Teacher	1455	Teacher - < 12 mos	004	8	\$64,441	Exempt
19685	1	Multiple Disabs Teacher	1455	Teacher - < 12 mos	004	9	\$70,150	Exempt	1	Multiple Disabs Teacher	1455	Teacher - < 12 mos	004	8	\$64,441	Exempt
19686	1	Multiple Disabs Teacher	1455	Teacher - < 12 mos	004	9	\$70,150	Exempt	1	Preschool Teacher	1455	Teacher - < 12 mos	004	8	\$64,441	Exempt
19687	1	Multiple Disabs Teacher	1455	Teacher - < 12 mos	004	9	\$70,150	Exempt	1	Multiple Disabs Teacher	1455	Teacher - < 12 mos	004	8	\$64,441	Exempt
19688	1	Multiple Disabs Teacher	1455	Teacher - < 12 mos	004	9	\$70,150	Exempt	1	Multiple Disabs Teacher	1455	Teacher - < 12 mos	004	8	\$64,441	Exempt
19689	1	Multiple Disabs Teacher	1455	Teacher - < 12 mos	004	9	\$70,150	Exempt	1	Multiple Disabs Teacher	1455	Teacher - < 12 mos	004	8	\$64,441	Exempt
19690	1	Multiple Disabs Teacher	1455	Teacher - < 12 mos	004	9	\$70,150	Exempt	1	Multiple Disabs Teacher	1455	Teacher - < 12 mos	004	8	\$64,441	Exempt
19691	1	Multiple Disabs Teacher	1455	Teacher - < 12 mos	004	9	\$70,150	Exempt	1	Multiple Disabs Teacher	1455	Teacher - < 12 mos	004	8	\$64,441	Exempt
19692	1	Multiple Disabs Teacher	1455	Teacher - < 12 mos	004	9	\$70,150	Exempt	1	Multiple Disabs Teacher	1455	Teacher - < 12 mos	004	8	\$64,441	Exempt
19693	1	Multiple Disabs Teacher	1455	Teacher - < 12 mos	004	9	\$70,150	Exempt	1	Multiple Disabs Teacher	1455	Teacher - < 12 mos	004	8	\$64,441	Exempt
19694	1	Multiple Disabs Teacher	1455	Teacher - < 12 mos	004	9	\$70,150	Exempt	1	Learning Disabs Teacher, ES	1455	Teacher - < 12 mos	004	8	\$64,441	Exempt
19695	1	Multiple Disabs Teacher	1455	Teacher - < 12 mos	004	9	\$70,150	Exempt	1	Multiple Disabs Teacher	1455	Teacher - < 12 mos	004	8	\$64,441	Exempt
19696	1	Multiple Disabs Teacher	1455	Teacher - < 12 mos	004	9	\$70,150	Exempt	1	Multiple Disabs Teacher	1455	Teacher - < 12 mos	004	8	\$64,441	Exempt
19697	1	Multiple Disabs Teacher	1455	Teacher - < 12 mos	004	9	\$70,150	Exempt	1	Multiple Disabs Teacher	1455	Teacher - < 12 mos	004	8	\$64,441	Exempt
19698	1	Itinerant Music, Strings, Teacher	1455	Teacher - < 12 mos	004	9	\$70,150	Exempt	1	Itinerant Music, Strings, Teacher	1455	Teacher - < 12 mos	004	8	\$64,441	Exempt
19699	1	Itinerant Music, Strings, Teacher	1455	Teacher - < 12 mos	004	9	\$70,150	Exempt	1	Itinerant Music, Strings, Teacher	1455	Teacher - < 12 mos	004	8	\$64,441	Exempt
19700	1	Itinerant Music, Strings, Teacher	1455	Teacher - < 12 mos	004	9	\$70,150	Exempt	1	Itinerant Music, Strings, Teacher	1455	Teacher - < 12 mos	004	8	\$64,441	Exempt
19701	1	Itinerant Music, Strings, Teacher	1455	Teacher - < 12 mos	004	9	\$70,150	Exempt	1	Itinerant Music, Strings, Teacher	1455	Teacher - < 12 mos	004	8	\$64,441	Exempt
19702	1	School Counselor, MS	1522.5	Teacher - < 12 mos	004	9	\$73,405	Exempt	1	School Counselor, MS	1522.5	Teacher - < 12 mos	004	8	\$67,431	Exempt
19703	1	School Counselor, MS	1522.5	Teacher - < 12 mos	004	9	\$73,405	Exempt	1	School Counselor, MS	1522.5	Teacher - < 12 mos	004	8	\$67,431	Exempt
19704	1	School Counselor, MS	1522.5	Teacher - < 12 mos	004	9	\$73,405	Exempt	1	School Counselor, MS	1522.5	Teacher - < 12 mos	004	8	\$67,431	Exempt
19705	1	School Counselor, HS	1522.5	Teacher - < 12 mos	004	9	\$73,405	Exempt	1	School Counselor, HS	1522.5	Teacher - < 12 mos	004	8	\$67,431	Exempt
19706	1	School Counselor, HS	1522.5	Teacher - < 12 mos	004	9	\$73,405	Exempt	1	School Counselor, HS	1522.5	Teacher - < 12 mos	004	8	\$67,431	Exempt
19707	1	Busi Cooprtv Office Ed Teacher, HS	1522.5	Teacher - < 12 mos	004	9	\$73,405	Exempt	1	Busi Cooprtv Office Ed Teacher, HS	1522.5	Teacher - < 12 mos	004	8	\$67,431	Exempt
19708	1	JROTC Navy NCO Instructor, HS	1485	Teacher - < 12 mos	004	9	\$71,597	Exempt	1	JROTC Navy NCO Instructor, HS	1485	Teacher - < 12 mos	004	8	\$65,770	Exempt
19709	1	ESOL Teacher, HS	1635	Teacher - < 12 mos	004	9	\$78,829	Exempt	1	ESOL Teacher, HS	1635	Teacher - < 12 mos	004	8	\$72,413	Exempt
19710	1	Alt School Teacher	1635	Teacher - < 12 mos	004	9	\$78,829	Exempt	1	Alt School Teacher	1635	Teacher - < 12 mos	004	8	\$72,413	Exempt
19711	1	Instrctnal Coach	1635	Teacher - < 12 mos	004	9	\$78,829	Exempt	1	Instrctnal Coach	1635	Teacher - < 12 mos	004	8	\$72,413	Exempt
19712	1	Resource Teacher, ABA	1635	Teacher - < 12 mos	004	9	\$78,829	Exempt	1	Resource Teacher, ABA	1635	Teacher - < 12 mos	004	8	\$72,413	Exempt

ID	FY19 Total FTE	FY19 Position Description	FY19 Annual Hours	FY19 Salary Scale Description	FY19 Grade	FY19 Step	FY19 Annual Salary	FY19 OT Status	FY18 Total FTE	FY18 Position Description	FY18 Annual Hours	FY18 Salary Scale Description	FY18 Grade	FY18 Step	FY18 Annual Salary	FY18 OT Status
19713	0.5	School Counselor, ES	1455	Teacher - < 12 mos	004	9	\$35,075	Exempt	0.5	School Counselor, ES	1455	Teacher - < 12 mos	004	8	\$32,220	Exempt
19714	0.5	English Teacher, MS	1455	Teacher - < 12 mos	004	9	\$35,075	Exempt	0.5	English Teacher, MS	1455	Teacher - < 12 mos	004	8	\$32,220	Exempt
19715	0.5	Mathematics Teacher, HS	1455	Teacher - < 12 mos	004	9	\$35,075	Exempt	0.5	Mathematics Teacher, HS	1455	Teacher - < 12 mos	004	8	\$32,220	Exempt
19716	1	Safety & Security Spec	1552	Unif-Scale - B < 12 mos	001	5	\$56,158	Exempt	1	Safety & Security Spec	1552	Unif Scale - < 12 mos	020	6	\$51,579	Exempt
19717	1	Safety & Security Spec	1552	Unif-Scale - B < 12 mos	001	5	\$56,158	Exempt	1	Safety & Security Spec	1552	Unif Scale - < 12 mos	020	6	\$51,579	Exempt
19718	1	Career Center Spec	1447.5	Unif-Scale - B < 12 mos	001	7	\$56,107	Exempt	1	Career Center Spec	1447.5	Unif Scale - < 12 mos	020	8	\$51,532	Exempt
19719	1	Safety & Security Spec	1552	Unif-Scale - B < 12 mos	001	2	\$49,924	Exempt	1	Safety & Security Spec	1552	Unif Scale - < 12 mos	020	3	\$45,853	Exempt
19720	1	Safety & Security Spec	1552	Unif-Scale - B < 12 mos	001	2	\$49,924	Exempt	1	Safety & Security Spec	1552	Unif Scale - < 12 mos	020	3	\$45,853	Exempt
19721	1	Career Center Spec	1447.5	Unif-Scale - B < 12 mos	001	2	\$46,563	Exempt	1	Career Center Spec	1447.5	Unif Scale - < 12 mos	020	3	\$42,766	Exempt
19722	1	Safety & Security Spec	1552	Unif-Scale - B < 12 mos	001	7	\$60,158	Exempt	1	Safety & Security Spec	1552	Unif Scale - < 12 mos	020	8	\$55,252	Exempt
19723	1	Safety & Security Spec	1552	Unif-Scale - B < 12 mos	001	7	\$60,158	Exempt	1	Safety & Security Spec	1552	Unif Scale - < 12 mos	020	8	\$55,252	Exempt
19724	1	Career Center Spec	1447.5	Unif-Scale - B < 12 mos	001	6	\$54,210	Exempt	1	Career Center Spec	1447.5	Unif Scale - < 12 mos	020	7	\$49,789	Exempt
19725	1	Career Center Spec	1447.5	Unif-Scale - B < 12 mos	001	8	\$58,071	Exempt	1	Career Center Spec	1447.5	Unif Scale - < 12 mos	020	9	\$53,335	Exempt
19726	1	Career Center Spec	1447.5	Unif-Scale - B < 12 mos	001	8	\$58,071	Exempt	1	Career Center Spec	1447.5	Unif Scale - < 12 mos	020	9	\$53,335	Exempt
19727	1	Safety & Security Spec	1552	Unif-Scale - B < 12 mos	001	8	\$62,264	Exempt	1	Safety & Security Spec	1552	Unif Scale - < 12 mos	020	9	\$57,186	Exempt
19728	1	Safety & Security Spec	1552	Unif-Scale - B < 12 mos	001	8	\$62,264	Exempt	1	Safety & Security Spec	1552	Unif Scale - < 12 mos	020	9	\$57,186	Exempt
19729	1	Safety & Security Spec	1552	Unif-Scale - B < 12 mos	001	6	\$58,124	Exempt	1	Safety & Security Spec	1552	Unif Scale - < 12 mos	020	7	\$53,383	Exempt
19730	1	Safety & Security Spec	1552	Unif-Scale - B < 12 mos	001	6	\$58,124	Exempt	1	Safety & Security Spec	1552	Unif Scale - < 12 mos	020	7	\$53,383	Exempt
19731	1	Safety & Security Spec	1552	Unif-Scale - B < 12 mos	001	6	\$58,124	Exempt	1	Safety & Security Spec	1552	Unif Scale - < 12 mos	020	7	\$53,383	Exempt
19732	1	Admin Asst I	1752	Unif-Scale - A < 12 mos	009	5	\$45,455	Non-Ex	1	Admin Asst I	1752	Unif Scale - < 12 mos	013	6	\$41,747	Non-Ex
19733	1	Admin Asst I	1752	Unif-Scale - A < 12 mos	009	5	\$45,455	Non-Ex	1	Admin Asst I	1752	Unif Scale - < 12 mos	013	6	\$41,747	Non-Ex
19734	1	Admin Asst I	1752	Unif-Scale - A < 12 mos	009	5	\$45,455	Non-Ex	1	Admin Asst I	1752	Unif Scale - < 12 mos	013	6	\$41,747	Non-Ex
19735	1	Admin Asst I	1752	Unif-Scale - A < 12 mos	009	5	\$45,455	Non-Ex	1	Admin Asst I	1752	Unif Scale - < 12 mos	013	6	\$41,747	Non-Ex
19736	1	Admin Asst I	1752	Unif-Scale - A < 12 mos	009	5	\$45,455	Non-Ex	1	Admin Asst I	1752	Unif Scale - < 12 mos	013	6	\$41,747	Non-Ex
19737	1	Admin Asst I	1752	Unif-Scale - A < 12 mos	009	5	\$45,455	Non-Ex	1	Admin Asst I	1752	Unif Scale - < 12 mos	013	6	\$41,747	Non-Ex
19738	1	Admin Asst I	1752	Unif-Scale - A < 12 mos	009	5	\$45,455	Non-Ex	1	Admin Asst I	1752	Unif Scale - < 12 mos	013	6	\$41,747	Non-Ex
19739	1	Admin Asst I	1752	Unif-Scale - A < 12 mos	009	5	\$45,455	Non-Ex	1	Admin Asst I	1752	Unif Scale - < 12 mos	013	6	\$41,747	Non-Ex
19740	1	Admin Asst I	1752	Unif-Scale - A < 12 mos	009	4	\$43,707	Non-Ex	1	Admin Asst I	1752	Unif Scale - < 12 mos	013	5	\$40,141	Non-Ex
19741	1	Admin Asst I	1752	Unif-Scale - A < 12 mos	009	4	\$43,707	Non-Ex	1	Admin Asst I	1752	Unif Scale - < 12 mos	013	5	\$40,141	Non-Ex
19742	1	Admin Asst I	1752	Unif-Scale - A < 12 mos	009	4	\$43,707	Non-Ex	1	Admin Asst I	1752	Unif Scale - < 12 mos	013	5	\$40,141	Non-Ex
19743	1	Admin Asst I	1752	Unif-Scale - A < 12 mos	009	3	\$42,026	Non-Ex	1	Admin Asst I	1752	Unif Scale - < 12 mos	013	4	\$38,597	Non-Ex
19744	1	Admin Asst I	1752	Unif-Scale - A < 12 mos	009	3	\$42,026	Non-Ex	1	Admin Asst I	1752	Unif Scale - < 12 mos	013	4	\$38,597	Non-Ex
19745	1	Admin Asst I	1752	Unif-Scale - A < 12 mos	009	3	\$42,026	Non-Ex	1	Admin Asst I	1752	Unif Scale - < 12 mos	013	4	\$38,597	Non-Ex
19746	1	Admin Asst I	1752	Unif-Scale - A < 12 mos	009	3	\$42,026	Non-Ex	1	Admin Asst I	1752	Unif Scale - < 12 mos	013	4	\$38,597	Non-Ex
19747	1	Admin Asst I	1752	Unif-Scale - A < 12 mos	009	3	\$42,026	Non-Ex	1	Admin Asst I	1752	Unif Scale - < 12 mos	013	4	\$38,597	Non-Ex
19748	1	Admin Asst I	1752	Unif-Scale - A < 12 mos	009	3	\$42,026	Non-Ex	1	Admin Asst I	1752	Unif Scale - < 12 mos	013	4	\$38,597	Non-Ex
19749	1	Admin Asst I	1752	Unif-Scale - A < 12 mos	009	2	\$40,410	Non-Ex	1	Admin Asst I	1752	Unif Scale - < 12 mos	013	3	\$37,112	Non-Ex
19750	1	Admin Asst I	1752	Unif-Scale - A < 12 mos	009	2	\$40,410	Non-Ex	1	Admin Asst I	1752	Unif Scale - < 12 mos	013	3	\$37,112	Non-Ex
19751	1	Instrctnal Coach	1635	Teacher - < 12 mos	007	19	\$109,179	Exempt	1	Instrctnal Coach	1635	Teacher - < 12 mos	005	18	\$100,257	Exempt
19752	1	Grades 1-3 Teacher, ES	1455	Teacher - < 12 mos	003	4	\$56,321	Exempt	1	Grades 1-3 Teacher, ES	1455	Teacher - < 12 mos	002	3	\$51,718	Exempt
19753	1	Grades 1-3 Teacher, ES	1455	Teacher - < 12 mos	003	4	\$56,321	Exempt	1	Grades 1-3 Teacher, ES	1455	Teacher - < 12 mos	002	3	\$51,718	Exempt
19754	1	Tech Ed Teacher, MS	1455	Teacher - < 12 mos	003	4	\$56,321	Exempt	1	Tech Ed Teacher, MS	1455	Teacher - < 12 mos	002	3	\$51,718	Exempt
19755	1	Asst Principal, ES	1752	Schl Bsd Admin - < 12 mos	001	15	\$116,763	Exempt	1	Edal Spec, Behavior Interven	2080	Unif Scale - 12 mos	025	15	\$107,196	Exempt
19756	0.625	Food Services Worker	1504	Unif Scale - Sched H	002	14	\$19,539	Non-Ex	0.594	Food Services Worker	1504	Unif Scale - Sched H	002	13	\$17,938	Non-Ex

ID	FY19 Total FTE	FY19 Position Description	FY19 Annual Hours	FY19 Salary Scale Description	FY19 Grade	FY19 Step	FY19 Annual Salary	FY19 OT Status	FY18 Total FTE	FY18 Position Description	FY18 Annual Hours	FY18 Salary Scale Description	FY18 Grade	FY18 Step	FY18 Annual Salary	FY18 OT Status
19889	0.5	Office Asst	1592	Unif-Scale - A < 12 mos	004	6	\$17,569	Non-Ex	0.5	Office Asst	1592	Unif Scale - < 12 mos	008	7	\$16,117	Non-Ex
19890	0.5	Office Asst	1592	Unif-Scale - A < 12 mos	004	6	\$17,569	Non-Ex	0.5	Office Asst	1592	Unif Scale - < 12 mos	008	7	\$16,117	Non-Ex
19891	0.5	Office Asst	1592	Unif-Scale - A < 12 mos	004	6	\$17,569	Non-Ex	0.5	Office Asst	1592	Unif Scale - < 12 mos	008	7	\$16,117	Non-Ex
19892	0.5	Office Asst	1592	Unif-Scale - A < 12 mos	004	6	\$17,569	Non-Ex	0.5	Office Asst	1592	Unif Scale - < 12 mos	008	7	\$16,117	Non-Ex
19893	1	Kindergarten Teacher, ES	1455	Teacher - < 12 mos	002	2	\$52,357	Exempt	1	Kindergarten Teacher, ES	1455	Teacher - < 12 mos	001	1	\$48,012	Exempt
19894	1	Music Teacher, ES	1455	Teacher - < 12 mos	002	2	\$52,357	Exempt	1	Music Teacher, ES	1455	Teacher - < 12 mos	001	1	\$48,012	Exempt
19895	1	Grades 4-6 Teacher, ES	1455	Teacher - < 12 mos	002	2	\$52,357	Exempt	1	Grades 4-6 Teacher, ES	1455	Teacher - < 12 mos	001	1	\$48,012	Exempt
19896	1	Grades 4-6 Teacher, ES	1455	Teacher - < 12 mos	002	2	\$52,357	Exempt	1	Grades 4-6 Teacher, ES	1455	Teacher - < 12 mos	001	1	\$48,012	Exempt
19897	1	Grades 4-6 Teacher, ES	1455	Teacher - < 12 mos	002	2	\$52,357	Exempt	1	Grades 4-6 Teacher, ES	1455	Teacher - < 12 mos	001	1	\$48,012	Exempt
19898	1	Severe Disabs Teacher	1455	Teacher - < 12 mos	002	2	\$52,357	Exempt	1	Severe Disabs Teacher	1455	Teacher - < 12 mos	001	1	\$48,012	Exempt
19899	1	Severe Disabs Teacher	1455	Teacher - < 12 mos	002	2	\$52,357	Exempt	1	Multiple Disabs Teacher	1455	Teacher - < 12 mos	001	1	\$48,012	Exempt
19900	1	Learning Disabs Teacher, ES	1455	Teacher - < 12 mos	002	2	\$52,357	Exempt	1	Learning Disabs Teacher, ES	1455	Teacher - < 12 mos	001	1	\$48,012	Exempt
19901	1	Learning Disabs Teacher, ES	1455	Teacher - < 12 mos	002	2	\$52,357	Exempt	1	Learning Disabs Teacher, ES	1455	Teacher - < 12 mos	001	1	\$48,012	Exempt
19902	1	Learning Disabs Teacher, MS/HS	1455	Teacher - < 12 mos	002	2	\$52,357	Exempt	1	Learning Disabs Teacher, MS/HS	1455	Teacher - < 12 mos	001	1	\$48,012	Exempt
19903	1	Learning Disabs Teacher, MS/HS	1455	Teacher - < 12 mos	002	2	\$52,357	Exempt	1	Learning Disabs Teacher, MS/HS	1455	Teacher - < 12 mos	001	1	\$48,012	Exempt
19904	1	Learning Disabs Teacher, MS/HS	1455	Teacher - < 12 mos	002	2	\$52,357	Exempt	1	Learning Disabs Teacher, MS/HS	1455	Teacher - < 12 mos	001	1	\$48,012	Exempt
19905	1	Learning Disabs Teacher, MS/HS	1455	Teacher - < 12 mos	002	2	\$52,357	Exempt	1	Learning Disabs Teacher, MS/HS	1455	Teacher - < 12 mos	001	1	\$48,012	Exempt
19906	1	Multiple Disabs Teacher	1455	Teacher - < 12 mos	002	2	\$52,357	Exempt	1	Multiple Disabs Teacher	1455	Teacher - < 12 mos	001	1	\$48,012	Exempt
19907	1	Multiple Disabs Teacher	1455	Teacher - < 12 mos	002	2	\$52,357	Exempt	1	Multiple Disabs Teacher	1455	Teacher - < 12 mos	001	1	\$48,012	Exempt
19908	1	Multiple Disabs Teacher	1455	Teacher - < 12 mos	002	2	\$52,357	Exempt	1	Multiple Disabs Teacher	1455	Teacher - < 12 mos	001	1	\$48,012	Exempt
19909	1	Kindergarten Teacher, ES	1455	Teacher - < 12 mos	002	9	\$64,949	Exempt	1	Grades 1-3 Teacher, ES	1455	Teacher - < 12 mos	002	8	\$59,557	Exempt
19910	1	Art Teacher, ES	1455	Teacher - < 12 mos	002	9	\$64,949	Exempt	1	Art Teacher, ES	1455	Teacher - < 12 mos	002	8	\$59,557	Exempt
19911	1	Art Teacher, ES	1455	Teacher - < 12 mos	002	9	\$64,949	Exempt	1	Art Teacher, ES	1455	Teacher - < 12 mos	002	8	\$59,557	Exempt
19912	1	Grades 1-3 Teacher, ES	1455	Teacher - < 12 mos	002	9	\$64,949	Exempt	1	Grades 1-3 Teacher, ES	1455	Teacher - < 12 mos	002	8	\$59,557	Exempt
19913	1	Grades 4-6 Teacher, ES	1455	Teacher - < 12 mos	002	9	\$64,949	Exempt	1	Grades 4-6 Teacher, ES	1455	Teacher - < 12 mos	002	8	\$59,557	Exempt
19914	1	Grades 4-6 Teacher, ES	1455	Teacher - < 12 mos	002	9	\$64,949	Exempt	1	Grades 4-6 Teacher, ES	1455	Teacher - < 12 mos	002	8	\$59,557	Exempt
19915	1	Grades 4-6 Teacher, ES	1455	Teacher - < 12 mos	002	9	\$64,949	Exempt	1	Grades 4-6 Teacher, ES	1455	Teacher - < 12 mos	002	8	\$59,557	Exempt
19916	1	Mathematics Teacher, MS	1455	Teacher - < 12 mos	002	9	\$64,949	Exempt	1	Mathematics Teacher, MS	1455	Teacher - < 12 mos	002	8	\$59,557	Exempt
19917	1	Health & Phys Ed Teacher, MS	1455	Teacher - < 12 mos	002	9	\$64,949	Exempt	1	Health & Phys Ed Teacher, MS	1455	Teacher - < 12 mos	002	8	\$59,557	Exempt
19918	1	General Science Teacher, MS	1455	Teacher - < 12 mos	002	9	\$64,949	Exempt	1	General Science Teacher, MS	1455	Teacher - < 12 mos	002	8	\$59,557	Exempt
19919	1	English Teacher, HS	1455	Teacher - < 12 mos	002	9	\$64,949	Exempt	1	English Teacher, HS	1455	Teacher - < 12 mos	002	8	\$59,557	Exempt
19920	1	Art Teacher, HS	1455	Teacher - < 12 mos	002	9	\$64,949	Exempt	1	Art Teacher, HS	1455	Teacher - < 12 mos	002	8	\$59,557	Exempt
19921	1	Spanish Lang Teacher, HS	1455	Teacher - < 12 mos	002	9	\$64,949	Exempt	1	Spanish Lang Teacher, HS	1455	Teacher - < 12 mos	002	8	\$59,557	Exempt
19922	1	Spanish Lang Teacher, HS	1455	Teacher - < 12 mos	002	9	\$64,949	Exempt	1	Spanish Lang Teacher, HS	1455	Teacher - < 12 mos	002	8	\$59,557	Exempt
19923	1	Japanese Lang Teacher, HS	1455	Teacher - < 12 mos	002	9	\$64,949	Exempt	1	Japanese Lang Teacher, HS	1455	Teacher - < 12 mos	002	8	\$59,557	Exempt
19924	1	History & Soc Stud Teacher, HS	1455	Teacher - < 12 mos	002	9	\$64,949	Exempt	1	History & Soc Stud Teacher, HS	1455	Teacher - < 12 mos	002	8	\$59,557	Exempt
19925	1	Learning Disabs Teacher, MS/HS	1455	Teacher - < 12 mos	002	9	\$64,949	Exempt	1	Learning Disabs Teacher, MS/HS	1455	Teacher - < 12 mos	002	8	\$59,557	Exempt
19926	1	Learning Disabs Teacher, MS/HS	1455	Teacher - < 12 mos	002	9	\$64,949	Exempt	1	Learning Disabs Teacher, MS/HS	1455	Teacher - < 12 mos	002	8	\$59,557	Exempt
19927	1	Dir, Student Services, HS	2080	Schl Bsd Admin - 12 mos	003	2	\$99,363	Exempt	1	Dir, Student Services, HS	2080	Unif Scale - 12 mos	027	7	\$91,108	Exempt
19928	1	Dir, Student Services, HS	2080	Schl Bsd Admin - 12 mos	003	2	\$99,363	Exempt	1	Dir, Student Services, HS	2080	Unif Scale - 12 mos	027	7	\$91,108	Exempt
19929	1	Administrator, HS Academy	2080	Schl Bsd Admin - 12 mos	003	2	\$99,363	Exempt	1	Administrator, HS Academy	2080	Unif Scale - 12 mos	027	7	\$91,108	Exempt
19930	1	Domain Architect	2080	Unif-Scale - C 12 mos	003	2	\$99,363	Exempt	1	Domain Architect	2080	Unif Scale - 12 mos	027	7	\$91,108	Exempt
19931	1	Certified Athletic Trainer	1752	Unif-Scale - B < 12 mos	003	8	\$76,169	Exempt	1	Certified Athletic Trainer	1752	Unif Scale - < 12 mos	022	9	\$69,840	Exempt
19932	1	Certified Athletic Trainer	1752	Unif-Scale - B < 12 mos	003	3	\$63,517	Exempt	1	Certified Athletic Trainer	1752	Unif Scale - < 12 mos	022	4	\$58,239	Exempt

ID	FY19 Total FTE	FY19 Position Description	FY19 Annual Hours	FY19 Salary Scale Description	FY19 Grade	FY19 Step	FY19 Annual Salary	FY19 OT Status	FY18 Total FTE	FY18 Position Description	FY18 Annual Hours	FY18 Salary Scale Description	FY18 Grade	FY18 Step	FY18 Annual Salary	FY18 OT Status
19933	1	Certified Athletic Trainer	1752	Unif-Scale - B < 12 mos	003	3	\$63,517	Exempt	1	Certified Athletic Trainer	1752	Unif Scale - < 12 mos	022	4	\$58,239	Exempt
19934	1	Certified Athletic Trainer	1752	Unif-Scale - B < 12 mos	003	2	\$61,074	Exempt	1	Certified Athletic Trainer	1752	Unif Scale - < 12 mos	022	3	\$55,999	Exempt
19935	1	Certified Athletic Trainer	1752	Unif-Scale - B < 12 mos	003	6	\$71,105	Exempt	1	Certified Athletic Trainer	1752	Unif Scale - < 12 mos	022	7	\$65,196	Exempt
19936	0.5	Schl Bsd Tech Spec	1752	Unif-Scale - B < 12 mos	005	8	\$41,932	Exempt	0.5	Schl Bsd Tech Spec	1752	Unif Scale - < 12 mos	023	9	\$38,447	Exempt
19937	1	Kindergarten Teacher, ES	1455	Teacher - < 12 mos	002	8	\$63,000	Exempt	1	Kindergarten Teacher, ES	1455	Teacher - < 12 mos	002	7	\$57,764	Exempt
19938	1	FECEP/Headstart Teacher	1455	Teacher - < 12 mos	002	8	\$63,000	Exempt	1	FECEP/Headstart Teacher	1455	Teacher - < 12 mos	002	7	\$57,764	Exempt
19939	1	Music Teacher, ES	1455	Teacher - < 12 mos	002	8	\$63,000	Exempt	1	Music Teacher, ES	1455	Teacher - < 12 mos	002	7	\$57,764	Exempt
19940	1	ESOL Teacher, ES	1455	Teacher - < 12 mos	002	8	\$63,000	Exempt	1	ESOL Teacher, ES	1455	Teacher - < 12 mos	002	7	\$57,764	Exempt
19941	0.5	ESOL Teacher, ES	1455	Teacher - < 12 mos	002	8	\$31,500	Exempt	0.5	ESOL Teacher, ES	1455	Teacher - < 12 mos	002	7	\$28,882	Exempt
19942	1	Gifted Ed Center Teacher, ES	1455	Teacher - < 12 mos	002	8	\$63,000	Exempt	1	Gifted Ed Center Teacher, ES	1455	Teacher - < 12 mos	002	7	\$57,764	Exempt
19943	1	Grades 1-3 Teacher, ES	1455	Teacher - < 12 mos	002	8	\$63,000	Exempt	1	Grades 1-3 Teacher, ES	1455	Teacher - < 12 mos	002	7	\$57,764	Exempt
19944	1	Grades 1-3 Teacher, ES	1455	Teacher - < 12 mos	002	8	\$63,000	Exempt	1	Grades 1-3 Teacher, ES	1455	Teacher - < 12 mos	002	7	\$57,764	Exempt
19945	1	Grades 1-3 Teacher, ES	1455	Teacher - < 12 mos	002	8	\$63,000	Exempt	1	Grades 1-3 Teacher, ES	1455	Teacher - < 12 mos	002	7	\$57,764	Exempt
19946	1	Grades 1-3 Teacher, ES	1455	Teacher - < 12 mos	002	8	\$63,000	Exempt	1	Grades 1-3 Teacher, ES	1455	Teacher - < 12 mos	002	7	\$57,764	Exempt
19947	1	Grades 1-3 Teacher, ES	1455	Teacher - < 12 mos	002	8	\$63,000	Exempt	1	Grades 1-3 Teacher, ES	1455	Teacher - < 12 mos	002	7	\$57,764	Exempt
19948	1	Grades 1-3 Teacher, ES	1455	Teacher - < 12 mos	002	8	\$63,000	Exempt	1	Grades 1-3 Teacher, ES	1455	Teacher - < 12 mos	002	7	\$57,764	Exempt
19949	1	Grades 1-3 Teacher, ES	1455	Teacher - < 12 mos	002	8	\$63,000	Exempt	1	Grades 4-6 Teacher, ES	1455	Teacher - < 12 mos	002	7	\$57,764	Exempt
19950	1	Grades 1-3 Teacher, ES	1455	Teacher - < 12 mos	002	8	\$63,000	Exempt	1	Grades 1-3 Teacher, ES	1455	Teacher - < 12 mos	002	7	\$57,764	Exempt
19951	1	Grades 1-3 Teacher, ES	1455	Teacher - < 12 mos	002	8	\$63,000	Exempt	1	Grades 1-3 Teacher, ES	1455	Teacher - < 12 mos	002	7	\$57,764	Exempt
19952	1	Grades 1-3 Teacher, ES	1455	Teacher - < 12 mos	002	8	\$63,000	Exempt	1	Grades 1-3 Teacher, ES	1455	Teacher - < 12 mos	002	7	\$57,764	Exempt
19953	1	Grades 1-3 Teacher, ES	1455	Teacher - < 12 mos	002	8	\$63,000	Exempt	1	Grades 1-3 Teacher, ES	1455	Teacher - < 12 mos	002	7	\$57,764	Exempt
19954	1	Grades 1-3 Teacher, ES	1455	Teacher - < 12 mos	002	8	\$63,000	Exempt	1	Grades 1-3 Teacher, ES	1455	Teacher - < 12 mos	002	7	\$57,764	Exempt
19955	1	Grades 1-3 Teacher, ES	1455	Teacher - < 12 mos	002	8	\$63,000	Exempt	1	Grades 1-3 Teacher, ES	1455	Teacher - < 12 mos	002	7	\$57,764	Exempt
19956	1	Grades 4-6 Teacher, ES	1455	Teacher - < 12 mos	002	8	\$63,000	Exempt	1	Grades 4-6 Teacher, ES	1455	Teacher - < 12 mos	002	7	\$57,764	Exempt
19957	1	Grades 4-6 Teacher, ES	1455	Teacher - < 12 mos	002	8	\$63,000	Exempt	1	Grades 4-6 Teacher, ES	1455	Teacher - < 12 mos	002	7	\$57,764	Exempt
19958	1	Grades 4-6 Teacher, ES	1455	Teacher - < 12 mos	002	8	\$63,000	Exempt	1	Grades 4-6 Teacher, ES	1455	Teacher - < 12 mos	002	7	\$57,764	Exempt
19959	1	Grades 4-6 Teacher, ES	1455	Teacher - < 12 mos	002	8	\$63,000	Exempt	1	Grades 4-6 Teacher, ES	1455	Teacher - < 12 mos	002	7	\$57,764	Exempt
19960	1	Grades 4-6 Teacher, ES	1455	Teacher - < 12 mos	002	8	\$63,000	Exempt	1	Grades 4-6 Teacher, ES	1455	Teacher - < 12 mos	002	7	\$57,764	Exempt
19961	1	Grades 4-6 Teacher, ES	1455	Teacher - < 12 mos	002	8	\$63,000	Exempt	1	Grades 4-6 Teacher, ES	1455	Teacher - < 12 mos	002	7	\$57,764	Exempt
19962	1	Grades 4-6 Teacher, ES	1455	Teacher - < 12 mos	002	8	\$63,000	Exempt	1	Grades 4-6 Teacher, ES	1455	Teacher - < 12 mos	002	7	\$57,764	Exempt
19963	1	Grades 4-6 Teacher, ES	1455	Teacher - < 12 mos	002	8	\$63,000	Exempt	1	Grades 4-6 Teacher, ES	1455	Teacher - < 12 mos	002	7	\$57,764	Exempt
19964	1	Chinese FLES Teacher	1455	Teacher - < 12 mos	002	8	\$63,000	Exempt	1	Chinese FLES Teacher	1455	Teacher - < 12 mos	002	7	\$57,764	Exempt
19965	1	English Teacher, MS	1455	Teacher - < 12 mos	002	8	\$63,000	Exempt	1	English Teacher, MS	1455	Teacher - < 12 mos	002	7	\$57,764	Exempt
19966	1	Health & Phys Ed Teacher, MS	1455	Teacher - < 12 mos	002	8	\$63,000	Exempt	1	Health & Phys Ed Teacher, HS	1455	Teacher - < 12 mos	002	7	\$57,764	Exempt
19967	1	General Science Teacher, MS	1455	Teacher - < 12 mos	002	8	\$63,000	Exempt	1	General Science Teacher, MS	1455	Teacher - < 12 mos	002	7	\$57,764	Exempt
19968	1	Business & IT Teacher, MS	1455	Teacher - < 12 mos	002	8	\$63,000	Exempt	1	Business & IT Teacher, MS	1455	Teacher - < 12 mos	002	7	\$57,764	Exempt
19969	1	Grade 6 Teacher, MS	1455	Teacher - < 12 mos	002	8	\$63,000	Exempt	1	Grade 6 Teacher, MS	1455	Teacher - < 12 mos	002	7	\$57,764	Exempt
19970	1	Chemistry Teacher, HS	1455	Teacher - < 12 mos	002	8	\$63,000	Exempt	1	Chemistry Teacher, HS	1455	Teacher - < 12 mos	002	7	\$57,764	Exempt
19971	1	History & Soc Stud Teacher, HS	1455	Teacher - < 12 mos	002	8	\$63,000	Exempt	1	History & Soc Stud Teacher, HS	1455	Teacher - < 12 mos	002	7	\$57,764	Exempt
19972	1	Asst Dir, Student Activities, HS	1455	Teacher - < 12 mos	002	8	\$63,000	Exempt	1	Health & Phys Ed Teacher, HS	1455	Teacher - < 12 mos	002	7	\$57,764	Exempt
19973	1	Emotional Disabs Teacher	1455	Teacher - < 12 mos	002	8	\$63,000	Exempt	1	Emotional Disabs Teacher	1455	Teacher - < 12 mos	002	7	\$57,764	Exempt
19974	1	Multiple Disabs Teacher	1455	Teacher - < 12 mos	002	8	\$63,000	Exempt	1	Grades 4-6 Teacher, ES	1455	Teacher - < 12 mos	002	7	\$57,764	Exempt
19975	1	Multiple Disabs Teacher	1455	Teacher - < 12 mos	002	8	\$63,000	Exempt	1	Multiple Disabs Teacher	1455	Teacher - < 12 mos	002	7	\$57,764	Exempt
19976	1	Itinerant Music, Band, Teacher	1455	Teacher - < 12 mos	002	8	\$63,000	Exempt	1	Itinerant Music, Band, Teacher	1455	Teacher - < 12 mos	002	7	\$57,764	Exempt

ID	FY19 Total FTE	FY19 Position Description	FY19 Annual Hours	FY19 Salary Scale Description	FY19 Grade	FY19 Step	FY19 Annual Salary	FY19 OT Status	FY18 Total FTE	FY18 Position Description	FY18 Annual Hours	FY18 Salary Scale Description	FY18 Grade	FY18 Step	FY18 Annual Salary	FY18 OT Status
20021	1	Student Information Asst I/II	1712	Unif-Scale - A < 12 mos	005	7	\$40,712	Non-Ex	1	Student Information Asst I/II	1712	Unif Scale - < 12 mos	009	8	\$37,323	Non-Ex
20022	1	Student Information Asst I/II	1712	Unif-Scale - A < 12 mos	005	7	\$40,712	Non-Ex	1	Student Information Asst I/II	1712	Unif Scale - < 12 mos	009	8	\$37,323	Non-Ex
20023	1	Student Information Asst I/II	1712	Unif-Scale - A < 12 mos	005	8	\$42,137	Non-Ex	1	Student Information Asst I/II	1712	Unif Scale - < 12 mos	009	9	\$38,629	Non-Ex
20024	1	Student Information Asst I/II	1712	Unif-Scale - A < 12 mos	005	8	\$42,137	Non-Ex	1	Student Information Asst I/II	1712	Unif Scale - < 12 mos	009	9	\$38,629	Non-Ex
20025	1	Student Information Asst I/II	1712	Unif-Scale - A < 12 mos	005	8	\$42,137	Non-Ex	1	Student Information Asst I/II	1712	Unif Scale - < 12 mos	009	9	\$38,629	Non-Ex
20026	1	Student Information Asst I/II	1712	Unif-Scale - A < 12 mos	005	9	\$43,612	Non-Ex	1	Student Information Asst I/II	1712	Unif Scale - < 12 mos	009	10	\$39,981	Non-Ex
20027	1	Student Information Asst I/II	1712	Unif-Scale - A < 12 mos	005	9	\$43,612	Non-Ex	1	Student Information Asst I/II	1712	Unif Scale - < 12 mos	009	10	\$39,981	Non-Ex
20028	1	School Counselor, MS	1560	Teacher - < 12 mos	004	18	\$96,659	Exempt	1	School Counselor, MS	1522.5	Teacher - < 12 mos	004	17	\$88,610	Exempt
20029	0.688	Food Services Worker	1504	Unif Scale - Sched H	002	11	\$19,780	Non-Ex	0.656	Food Services Worker	1504	Unif Scale - Sched H	002	10	\$18,129	Non-Ex
20030	1	Asst Principal, ES	1752	Schl Bsd Admin - < 12 mos	001	2	\$87,708	Exempt	1	Asst Principal, ES	1752	Unif Scale - < 12 mos	025	8	\$80,374	Exempt
20031	1	Student Information Asst I/II	1712	Unif-Scale - A < 12 mos	006	13	\$51,346	Non-Ex	1	Student Information Asst I/II	1712	Unif Scale - < 12 mos	009	16	\$47,048	Non-Ex
20032	1	Student Information Asst I/II	1712	Unif-Scale - A < 12 mos	006	7	\$42,381	Non-Ex	1	Student Information Asst I/II	1712	Unif Scale - < 12 mos	010	8	\$38,826	Non-Ex
20033	1	Student Information Asst I/II	1712	Unif-Scale - A < 12 mos	006	7	\$42,381	Non-Ex	1	Student Information Asst I/II	1712	Unif Scale - < 12 mos	010	8	\$38,826	Non-Ex
20034	1	Student Information Asst I/II	1712	Unif-Scale - A < 12 mos	006	7	\$42,381	Non-Ex	1	Student Information Asst I/II	1712	Unif Scale - < 12 mos	010	8	\$38,826	Non-Ex
20035	1	Student Information Asst I/II	1712	Unif-Scale - A < 12 mos	006	7	\$42,381	Non-Ex	1	Student Information Asst I/II	1712	Unif Scale - < 12 mos	010	8	\$38,826	Non-Ex
20036	0.5	Psychologist	1672	Unif-Scale - B < 12 mos	006	3	\$34,738	Exempt	0.5	Psychologist	1672	Unif Scale - < 12 mos	024	4	\$31,824	Exempt
20037	1	Student Information Asst I/II	1712	Unif-Scale - A < 12 mos	006	6	\$40,948	Non-Ex	1	Student Information Asst I/II	1712	Unif Scale - < 12 mos	010	7	\$37,513	Non-Ex
20038	1	Student Information Asst I/II	1712	Unif-Scale - A < 12 mos	006	6	\$40,948	Non-Ex	1	Student Information Asst I/II	1712	Unif Scale - < 12 mos	010	7	\$37,513	Non-Ex
20039	1	Student Information Asst I/II	1712	Unif-Scale - A < 12 mos	006	6	\$40,948	Non-Ex	1	Student Information Asst I/II	1712	Unif Scale - < 12 mos	010	7	\$37,513	Non-Ex
20040	1	Student Information Asst I/II	1712	Unif-Scale - A < 12 mos	006	6	\$40,948	Non-Ex	1	Student Information Asst I/II	1712	Unif Scale - < 12 mos	010	7	\$37,513	Non-Ex
20041	0.5	Social Worker	1672	Unif-Scale - B < 12 mos	006	2	\$33,402	Exempt	0.5	Social Worker	1672	Unif Scale - < 12 mos	024	3	\$30,600	Exempt
20042	0.5	Psychologist	1672	Unif-Scale - B < 12 mos	006	5	\$37,573	Exempt	0.5	Psychologist	1672	Unif Scale - < 12 mos	024	6	\$34,421	Exempt
20043	1	Student Information Asst I/II	1712	Unif-Scale - A < 12 mos	006	8	\$43,865	Non-Ex	1	Student Information Asst I/II	1712	Unif Scale - < 12 mos	010	9	\$40,185	Non-Ex
20044	1	Social Worker, ECAT	1752	Unif-Scale - B < 12 mos	006	5	\$78,742	Exempt	1	Early Childhood Mental Health Spec	1752	Unif Scale - < 12 mos	024	6	\$72,136	Exempt
20045	1	Social Worker	1672	Unif-Scale - B < 12 mos	006	4	\$72,256	Exempt	1	Social Worker	1672	Unif Scale - < 12 mos	024	5	\$66,194	Exempt
20046	1	Social Worker	1672	Unif-Scale - B < 12 mos	006	4	\$72,256	Exempt	1	Social Worker	1672	Unif Scale - < 12 mos	024	5	\$66,194	Exempt
20047	1	Social Worker	1672	Unif-Scale - B < 12 mos	006	4	\$72,256	Exempt	1	Social Worker	1672	Unif Scale - < 12 mos	024	5	\$66,194	Exempt
20048	1	Social Worker	1672	Unif-Scale - B < 12 mos	006	4	\$72,256	Exempt	1	Social Worker	1672	Unif Scale - < 12 mos	024	5	\$66,194	Exempt
20049	1	Social Worker	1672	Unif-Scale - B < 12 mos	006	4	\$72,256	Exempt	1	Social Worker	1672	Unif Scale - < 12 mos	024	5	\$66,194	Exempt
20050	1	Social Worker	1672	Unif-Scale - B < 12 mos	006	4	\$72,256	Exempt	1	Social Worker	1672	Unif Scale - < 12 mos	024	5	\$66,194	Exempt
20051	1	Social Worker	1672	Unif-Scale - B < 12 mos	006	4	\$72,256	Exempt	1	Social Worker	1672	Unif Scale - < 12 mos	024	5	\$66,194	Exempt
20052	1	Social Worker	1672	Unif-Scale - B < 12 mos	006	4	\$72,256	Exempt	1	Social Worker	1672	Unif Scale - < 12 mos	024	5	\$66,194	Exempt
20053	1	Social Worker	1672	Unif-Scale - B < 12 mos	006	4	\$72,256	Exempt	1	Social Worker	1672	Unif Scale - < 12 mos	024	5	\$66,194	Exempt
20054	1	Psychologist	1672	Unif-Scale - B < 12 mos	006	4	\$72,256	Exempt	1	Psychologist	1672	Unif Scale - < 12 mos	024	5	\$66,194	Exempt
20055	1	Psychologist	1672	Unif-Scale - B < 12 mos	006	4	\$72,256	Exempt	1	Psychologist	1672	Unif Scale - < 12 mos	024	5	\$66,194	Exempt
20056	1	Psychologist	1672	Unif-Scale - B < 12 mos	006	4	\$72,256	Exempt	1	Psychologist	1672	Unif Scale - < 12 mos	024	5	\$66,194	Exempt
20057	1	Psychologist	1672	Unif-Scale - B < 12 mos	006	4	\$72,256	Exempt	1	Psychologist	1672	Unif Scale - < 12 mos	024	5	\$66,194	Exempt
20058	1	Attendance Interven Spec	1672	Unif-Scale - B < 12 mos	006	4	\$72,256	Exempt	1	Attendance Interven Spec	1672	Unif Scale - < 12 mos	024	5	\$66,194	Exempt
20059	1	Social Worker	1672	Unif-Scale - B < 12 mos	006	8	\$83,316	Exempt	1	Social Worker	1672	Unif Scale - < 12 mos	024	9	\$76,326	Exempt
20060	1	Social Worker	1672	Unif-Scale - B < 12 mos	006	8	\$83,316	Exempt	1	Social Worker	1672	Unif Scale - < 12 mos	024	9	\$76,326	Exempt
20061	1	Social Worker	1672	Unif-Scale - B < 12 mos	006	8	\$83,316	Exempt	1	Social Worker	1672	Unif Scale - < 12 mos	024	9	\$76,326	Exempt
20062	1	Social Worker	1672	Unif-Scale - B < 12 mos	006	8	\$83,316	Exempt	1	Social Worker	1672	Unif Scale - < 12 mos	024	9	\$76,326	Exempt
20063	1	Social Worker	1672	Unif-Scale - B < 12 mos	006	8	\$83,316	Exempt	1	Social Worker	1672	Unif Scale - < 12 mos	024	9	\$76,326	Exempt
20064	1	Social Worker	1672	Unif-Scale - B < 12 mos	006	8	\$83,316	Exempt	1	Social Worker	1672	Unif Scale - < 12 mos	024	9	\$76,326	Exempt

ID	FY19 Total FTE	FY19 Position Description	FY19 Annual Hours	FY19 Salary Scale Description	FY19 Grade	FY19 Step	FY19 Annual Salary	FY19 OT Status	FY18 Total FTE	FY18 Position Description	FY18 Annual Hours	FY18 Salary Scale Description	FY18 Grade	FY18 Step	FY18 Annual Salary	FY18 OT Status
20109	1	Career Experience Spec	1672	Unif-Scale - B < 12 mos	006	7	\$80,499	Exempt	1	Career Experience Spec	1672	Unif Scale - < 12 mos	024	8	\$73,745	Exempt
20110	1	Social Worker	1672	Unif-Scale - B < 12 mos	006	5	\$75,147	Exempt	1	Social Worker	1672	Unif Scale - < 12 mos	024	6	\$68,842	Exempt
20111	1	Social Worker	1672	Unif-Scale - B < 12 mos	006	5	\$75,147	Exempt	1	Social Worker	1672	Unif Scale - < 12 mos	024	6	\$68,842	Exempt
20112	1	Social Worker	1672	Unif-Scale - B < 12 mos	006	5	\$75,147	Exempt	1	Social Worker	1672	Unif Scale - < 12 mos	024	6	\$68,842	Exempt
20113	1	Social Worker	1672	Unif-Scale - B < 12 mos	006	5	\$75,147	Exempt	1	Social Worker	1672	Unif Scale - < 12 mos	024	6	\$68,842	Exempt
20114	1	Social Worker	1672	Unif-Scale - B < 12 mos	006	5	\$75,147	Exempt	1	Social Worker	1672	Unif Scale - < 12 mos	024	6	\$68,842	Exempt
20115	1	Psychologist	1672	Unif-Scale - B < 12 mos	006	5	\$75,147	Exempt	1	Psychologist	1672	Unif Scale - < 12 mos	024	6	\$68,842	Exempt
20116	1	Psychologist	1672	Unif-Scale - B < 12 mos	006	5	\$75,147	Exempt	1	Psychologist	1672	Unif Scale - < 12 mos	024	6	\$68,842	Exempt
20117	1	Psychologist	1672	Unif-Scale - B < 12 mos	006	5	\$75,147	Exempt	1	Psychologist	1672	Unif Scale - < 12 mos	024	6	\$68,842	Exempt
20118	1	Psychologist	1672	Unif-Scale - B < 12 mos	006	5	\$75,147	Exempt	1	Psychologist	1672	Unif Scale - < 12 mos	024	6	\$68,842	Exempt
20119	1	Psychologist	1672	Unif-Scale - B < 12 mos	006	5	\$75,147	Exempt	1	Psychologist	1672	Unif Scale - < 12 mos	024	6	\$68,842	Exempt
20120	1	Social Worker	1672	Unif-Scale - B < 12 mos	006	6	\$77,777	Exempt	1	Social Worker	1672	Unif Scale - < 12 mos	024	7	\$71,251	Exempt
20121	1	Social Worker	1672	Unif-Scale - B < 12 mos	006	6	\$77,777	Exempt	1	Social Worker	1672	Unif Scale - < 12 mos	024	7	\$71,251	Exempt
20122	1	Social Worker	1672	Unif-Scale - B < 12 mos	006	6	\$77,777	Exempt	1	Social Worker	1672	Unif Scale - < 12 mos	024	7	\$71,251	Exempt
20123	1	Psychologist	1672	Unif-Scale - B < 12 mos	006	6	\$77,777	Exempt	1	Psychologist	1672	Unif Scale - < 12 mos	024	7	\$71,251	Exempt
20124	1	Psychologist	1672	Unif-Scale - B < 12 mos	006	6	\$77,777	Exempt	1	Psychologist	1672	Unif Scale - < 12 mos	024	7	\$71,251	Exempt
20125	1	Psychologist	1672	Unif-Scale - B < 12 mos	006	6	\$77,777	Exempt	1	Psychologist	1672	Unif Scale - < 12 mos	024	7	\$71,251	Exempt
20126	1	Psychologist	1672	Unif-Scale - B < 12 mos	006	6	\$77,777	Exempt	1	Psychologist	1672	Unif Scale - < 12 mos	024	7	\$71,251	Exempt
20127	1	Psychologist	1672	Unif-Scale - B < 12 mos	006	6	\$77,777	Exempt	1	Psychologist	1672	Unif Scale - < 12 mos	024	7	\$71,251	Exempt
20128	1	Psychologist	1672	Unif-Scale - B < 12 mos	006	6	\$77,777	Exempt	1	Psychologist	1672	Unif Scale - < 12 mos	024	7	\$71,251	Exempt
20129	1	Career Experience Spec	1672	Unif-Scale - B < 12 mos	006	6	\$77,777	Exempt	1	Career Experience Spec	1672	Unif Scale - < 12 mos	024	7	\$71,251	Exempt
20130	1	Psychologist, ECAT	1752	Unif-Scale - B < 12 mos	006	4	\$75,714	Exempt	1	Psychologist, ECAT	1752	Unif Scale - < 12 mos	024	5	\$69,361	Exempt
20131	1	Software Developer I/II	2080	Unif-Scale - B 12 mos	007	6	\$91,038	Exempt	1	Software Developer I/II	2080	Unif Scale - 12 mos	023	9	\$83,389	Exempt
20132	1	Software Developer I/II	2080	Unif-Scale - B 12 mos	007	6	\$91,038	Exempt	1	Software Developer I/II	2080	Unif Scale - 12 mos	023	9	\$83,389	Exempt
20133	1	IB Coordination Teacher, MS	1455	Teacher - < 12 mos	007	18	\$95,084	Exempt	1	IB Coordination Teacher, MS	1455	Teacher - < 12 mos	005	17	\$87,089	Exempt
20134	1	Student Information Asst I/II	1712	Unif-Scale - A < 12 mos	006	5	\$39,373	Non-Ex	1	Student Information Asst I/II	1712	Unif Scale - < 12 mos	009	7	\$36,061	Non-Ex
20135	1	Edal Interpreter I/II	1260	Unif-Scale - A < 12 mos	013	2	\$34,129	Non-Ex	1	Edal Interpreter I/II	1260	Unif Scale - < 12 mos	017	3	\$31,248	Non-Ex
20136	1	Physical Therapy Asst I/II	1447.5	Unif-Scale - A < 12 mos	013	5	\$44,103	Non-Ex	1	Physical Therapy Asst I/II	1447.5	Unif Scale - < 12 mos	017	6	\$40,380	Non-Ex
20137	0.6	Edal Interpreter I/II	1260	Unif-Scale - A < 12 mos	013	2	\$20,477	Non-Ex	0.6	Edal Interpreter I/II	1260	Unif Scale - < 12 mos	017	3	\$18,748	Non-Ex
20138	1	Food Services Kitchen Mgr III	1544	Unif Scale - Sched H	010	3	\$30,173	Non-Ex	1	Food Services Kitchen Mgr II	1544	Unif Scale - Sched H	009	2	\$27,621	Non-Ex
20139	1	Safety & Security Asst	1402.5	Unif-Scale - A < 12 mos	007	9	\$38,717	Non-Ex	1	Safety & Security Asst	1402.5	Unif Scale - < 12 mos	011	10	\$35,442	Non-Ex
20140	1	Safety & Security Asst	1402.5	Unif-Scale - A < 12 mos	007	9	\$38,717	Non-Ex	1	Safety & Security Asst	1402.5	Unif Scale - < 12 mos	011	10	\$35,442	Non-Ex
20141	1	Safety & Security Asst	1402.5	Unif-Scale - A < 12 mos	007	9	\$38,717	Non-Ex	1	Safety & Security Asst	1402.5	Unif Scale - < 12 mos	011	10	\$35,442	Non-Ex
20142	1	Safety & Security Asst	1402.5	Unif-Scale - A < 12 mos	007	9	\$38,717	Non-Ex	1	Safety & Security Asst	1402.5	Unif Scale - < 12 mos	011	10	\$35,442	Non-Ex
20143	1	Safety & Security Asst	1402.5	Unif-Scale - A < 12 mos	007	6	\$34,921	Non-Ex	1	Safety & Security Asst	1402.5	Unif Scale - < 12 mos	011	7	\$31,967	Non-Ex
20144	1	Safety & Security Asst	1402.5	Unif-Scale - A < 12 mos	007	6	\$34,921	Non-Ex	1	Safety & Security Asst	1402.5	Unif Scale - < 12 mos	011	7	\$31,967	Non-Ex
20145	1	Safety & Security Asst	1402.5	Unif-Scale - A < 12 mos	007	8	\$37,408	Non-Ex	1	Safety & Security Asst	1402.5	Unif Scale - < 12 mos	011	9	\$34,243	Non-Ex
20146	1	Safety & Security Asst	1402.5	Unif-Scale - A < 12 mos	007	8	\$37,408	Non-Ex	1	Safety & Security Asst	1402.5	Unif Scale - < 12 mos	011	9	\$34,243	Non-Ex
20147	1	Safety & Security Asst	1402.5	Unif-Scale - A < 12 mos	007	8	\$37,408	Non-Ex	1	Safety & Security Asst	1402.5	Unif Scale - < 12 mos	011	9	\$34,243	Non-Ex
20148	1	Safety & Security Asst	1402.5	Unif-Scale - A < 12 mos	007	7	\$36,143	Non-Ex	1	Safety & Security Asst	1402.5	Unif Scale - < 12 mos	011	8	\$33,085	Non-Ex
20149	1	Safety & Security Asst	1402.5	Unif-Scale - A < 12 mos	007	7	\$36,143	Non-Ex	1	Safety & Security Asst	1402.5	Unif Scale - < 12 mos	011	8	\$33,085	Non-Ex
20150	1	Safety & Security Asst	1402.5	Unif-Scale - A < 12 mos	007	7	\$36,143	Non-Ex	1	Safety & Security Asst	1402.5	Unif Scale - < 12 mos	011	8	\$33,085	Non-Ex
20151	0.719	Food Services Worker	1504	Unif Scale - Sched H	002	9	\$19,390	Non-Ex	0.688	Food Services Worker	1504	Unif Scale - Sched H	002	8	\$17,749	Non-Ex
20152	1	Bus Driver I/II	1488	Unif Scale - Sched H	012	3	\$30,605	Non-Ex	1	Bus Driver I/II	1488	Unif Scale - Sched H	011	2	\$28,011	Non-Ex

ID	FY19 Total FTE	FY19 Position Description	FY19 Annual Hours	FY19 Salary Scale Description	FY19 Grade	FY19 Step	FY19 Annual Salary	FY19 OT Status	FY18 Total FTE	FY18 Position Description	FY18 Annual Hours	FY18 Salary Scale Description	FY18 Grade	FY18 Step	FY18 Annual Salary	FY18 OT Status
20461	1	Biology Teacher, HS	1552	TJ Teacher - < 12 mos	004	10	\$77,744	Exempt	1	Biology Teacher, HS	1552	TJ Teacher - < 12 mos	004	9	\$71,152	Exempt
20462	1	Lab Tech Teacher, HS	1552	TJ Teacher - < 12 mos	004	10	\$77,744	Exempt	1	Lab Tech Teacher, HS	1552	TJ Teacher - < 12 mos	004	9	\$71,152	Exempt
20463	1	School Counselor, MS	1522.5	Teacher - < 12 mos	004	10	\$76,029	Exempt	1	School Counselor, MS	1522.5	Teacher - < 12 mos	004	9	\$69,582	Exempt
20464	1	School Counselor, MS	1522.5	Teacher - < 12 mos	004	10	\$76,029	Exempt	1	School Counselor, MS	1522.5	Teacher - < 12 mos	004	9	\$69,582	Exempt
20465	1	School Counselor, HS	1522.5	Teacher - < 12 mos	004	10	\$76,029	Exempt	1	School Counselor, HS	1522.5	Teacher - < 12 mos	004	9	\$69,582	Exempt
20466	1	School Counselor, HS	1522.5	Teacher - < 12 mos	004	10	\$76,029	Exempt	1	School Counselor, HS	1522.5	Teacher - < 12 mos	004	9	\$69,582	Exempt
20467	1	School Counselor, HS	1522.5	Teacher - < 12 mos	004	10	\$76,029	Exempt	1	School Counselor, HS	1522.5	Teacher - < 12 mos	004	9	\$69,582	Exempt
20468	1	School Counselor, HS	1522.5	Teacher - < 12 mos	004	10	\$76,029	Exempt	1	School Counselor, HS	1522.5	Teacher - < 12 mos	004	9	\$69,582	Exempt
20469	1	Busi Coopertv Office Ed Tcher, HS	1522.5	Teacher - < 12 mos	004	10	\$76,029	Exempt	1	Busi Coopertv Office Ed Tcher, HS	1522.5	Teacher - < 12 mos	004	9	\$69,582	Exempt
20470	1	Marketing Ed Teacher, HS	1522.5	Teacher - < 12 mos	004	10	\$76,029	Exempt	1	Marketing Ed Teacher, HS	1522.5	Teacher - < 12 mos	004	9	\$69,582	Exempt
20471	0.6	Art Teacher, ES	1455	Teacher - < 12 mos	004	10	\$43,595	Exempt	0.6	Art Teacher, ES	1455	Teacher - < 12 mos	004	9	\$39,898	Exempt
20472	0.781	Food Services Kitchen Mgr I	1544	Unif Scale - Sched H	008	2	\$20,949	Non-Ex	0.781	Food Services Mgr In Training	1544	Unif Scale - Sched H	004	4	\$19,171	Non-Ex
20473	1	Multiple Disabs Teacher	1560	Teacher - < 12 mos	004	29	\$106,470	Exempt	1	Multiple Disabs Teacher	1455	Teacher - < 12 mos	004	28	\$97,417	Exempt
20474	1	Edal Interpreter I/II	1260	Unif-Scale - A < 12 mos	014	4	\$38,427	Non-Ex	1	Edal Interpreter I/II	1260	Unif Scale - < 12 mos	018	5	\$35,157	Non-Ex
20475	1	Edal Interpreter I/II	1260	Unif-Scale - A < 12 mos	014	5	\$39,964	Non-Ex	1	Edal Interpreter I/II	1260	Unif Scale - < 12 mos	018	6	\$36,563	Non-Ex
20476	1	Edal Interpreter I/II	1260	Unif-Scale - A < 12 mos	014	5	\$39,964	Non-Ex	1	Edal Interpreter I/II	1260	Unif Scale - < 12 mos	018	6	\$36,563	Non-Ex
20477	1	Edal Interpreter I/II	1260	Unif-Scale - A < 12 mos	014	3	\$36,949	Non-Ex	1	Edal Interpreter I/II	1260	Unif Scale - < 12 mos	018	4	\$33,804	Non-Ex
20478	1	Physical Therapy Asst I/II	1447.5	Unif-Scale - A < 12 mos	014	4	\$44,146	Non-Ex	1	Physical Therapy Asst I/II	1447.5	Unif Scale - < 12 mos	018	5	\$40,388	Non-Ex
20479	1	Warehouse Worker/Driver I/II	1752	Unif-Scale - A < 12 mos	008	9	\$50,349	Non-Ex	1	Warehouse Worker/Driver I/II	1752	Unif Scale - < 12 mos	012	10	\$46,054	Non-Ex
20480	1	Warehouse Worker/Driver I/II	1752	Unif-Scale - A < 12 mos	008	6	\$45,412	Non-Ex	1	Warehouse Worker/Driver I/II	1752	Unif Scale - < 12 mos	012	7	\$41,538	Non-Ex
20481	1	Reading Teacher, ES	1455	Teacher - < 12 mos	007	17	\$93,038	Exempt	1	Title I Resource Teacher, ES	1455	Teacher - < 12 mos	005	16	\$85,064	Exempt
20482	1	ESOL Teacher, ES	1455	Teacher - < 12 mos	007	17	\$93,038	Exempt	1	ESOL Teacher, ES	1455	Teacher - < 12 mos	005	16	\$85,064	Exempt
20483	1	ESOL Teacher, MS	1455	Teacher - < 12 mos	007	17	\$93,038	Exempt	1	ESOL Teacher, MS	1455	Teacher - < 12 mos	005	16	\$85,064	Exempt
20484	1	School Counselor, MS	1522.5	Teacher - < 12 mos	005	9	\$75,999	Exempt	1	School Counselor, MS	1522.5	Teacher - < 12 mos	005	8	\$69,484	Exempt
20485	1	School Counselor, HS	1522.5	Teacher - < 12 mos	005	9	\$75,999	Exempt	1	School Counselor, HS	1522.5	Teacher - < 12 mos	005	8	\$69,484	Exempt
20486	0.667	German Lang Teacher, MS	1455	Teacher - < 12 mos	005	9	\$48,444	Exempt	0.667	German Lang Teacher, MS	1455	Teacher - < 12 mos	005	8	\$44,291	Exempt
20487	1	Resource Teacher, ES - NSB	1635	Teacher - < 12 mos	005	9	\$81,615	Exempt	1	Resource Teacher, Title I	1635	Teacher - < 12 mos	005	8	\$74,618	Exempt
20488	1	Art Teacher, ES	1455	Teacher - < 12 mos	005	9	\$72,630	Exempt	1	Art Teacher, ES	1455	Teacher - < 12 mos	005	8	\$66,403	Exempt
20489	1	Reading Teacher, ES	1455	Teacher - < 12 mos	005	9	\$72,630	Exempt	1	Reading Teacher, ES	1455	Teacher - < 12 mos	005	8	\$66,403	Exempt
20490	1	Librarian, ES	1455	Teacher - < 12 mos	005	9	\$72,630	Exempt	1	Librarian, ES	1455	Teacher - < 12 mos	005	8	\$66,403	Exempt
20491	1	ESOL Teacher, ES	1455	Teacher - < 12 mos	005	9	\$72,630	Exempt	1	ESOL Teacher, ES	1455	Teacher - < 12 mos	005	8	\$66,403	Exempt
20492	1	Gifted Ed Center Teacher, ES	1455	Teacher - < 12 mos	005	9	\$72,630	Exempt	1	Gifted Ed Center Teacher, ES	1455	Teacher - < 12 mos	005	8	\$66,403	Exempt
20493	1	Resource Teacher, ES	1455	Teacher - < 12 mos	005	9	\$72,630	Exempt	1	Learning Disabs Teacher, ES	1455	Teacher - < 12 mos	005	8	\$66,403	Exempt
20494	1	Resource Teacher, ES	1455	Teacher - < 12 mos	005	9	\$72,630	Exempt	1	Resource Teacher, ES	1455	Teacher - < 12 mos	005	8	\$66,403	Exempt
20495	1	Grades 1-3 Teacher, ES	1455	Teacher - < 12 mos	005	9	\$72,630	Exempt	1	Grades 1-3 Teacher, ES	1455	Teacher - < 12 mos	005	8	\$66,403	Exempt
20496	1	Grades 1-3 Teacher, ES	1455	Teacher - < 12 mos	005	9	\$72,630	Exempt	1	Grades 1-3 Teacher, ES	1455	Teacher - < 12 mos	005	8	\$66,403	Exempt
20497	1	Grades 1-3 Teacher, ES	1455	Teacher - < 12 mos	005	9	\$72,630	Exempt	1	Grades 1-3 Teacher, ES	1455	Teacher - < 12 mos	005	8	\$66,403	Exempt
20498	1	Grades 1-3 Teacher, ES	1455	Teacher - < 12 mos	005	9	\$72,630	Exempt	1	Grades 1-3 Teacher, ES	1455	Teacher - < 12 mos	005	8	\$66,403	Exempt
20499	1	Grades 1-3 Teacher, ES	1455	Teacher - < 12 mos	005	9	\$72,630	Exempt	1	Grades 1-3 Teacher, ES	1455	Teacher - < 12 mos	005	8	\$66,403	Exempt
20500	1	Grades 1-3 Teacher, ES	1455	Teacher - < 12 mos	005	9	\$72,630	Exempt	1	Grades 1-3 Teacher, ES	1455	Teacher - < 12 mos	005	8	\$66,403	Exempt
20501	1	Grades 4-6 Teacher, ES	1455	Teacher - < 12 mos	005	9	\$72,630	Exempt	1	Grades 4-6 Teacher, ES	1455	Teacher - < 12 mos	005	8	\$66,403	Exempt
20502	1	Grades 4-6 Teacher, ES	1455	Teacher - < 12 mos	005	9	\$72,630	Exempt	1	Grades 4-6 Teacher, ES	1455	Teacher - < 12 mos	005	8	\$66,403	Exempt
20503	1	Grades 4-6 Teacher, ES	1455	Teacher - < 12 mos	005	9	\$72,630	Exempt	1	Grades 1-3 Teacher, ES	1455	Teacher - < 12 mos	005	8	\$66,403	Exempt
20504	1	Grades 4-6 Teacher, ES	1455	Teacher - < 12 mos	005	9	\$72,630	Exempt	1	Grades 4-6 Teacher, ES	1455	Teacher - < 12 mos	005	8	\$66,403	Exempt

ID	FY19 Total FTE	FY19 Position Description	FY19 Annual Hours	FY19 Salary Scale Description	FY19 Grade	FY19 Step	FY19 Annual Salary	FY19 OT Status	FY18 Total FTE	FY18 Position Description	FY18 Annual Hours	FY18 Salary Scale Description	FY18 Grade	FY18 Step	FY18 Annual Salary	FY18 OT Status
20505	1	Grades 4-6 Teacher, ES	1455	Teacher - < 12 mos	005	9	\$72,630	Exempt	1	Grades 4-6 Teacher, ES	1455	Teacher - < 12 mos	005	8	\$66,403	Exempt
20506	1	Grades 4-6 Teacher, ES	1455	Teacher - < 12 mos	005	9	\$72,630	Exempt	1	Gifted Ed Center Teacher, ES	1455	Teacher - < 12 mos	005	8	\$66,403	Exempt
20507	1	Grades 4-6 Teacher, ES	1455	Teacher - < 12 mos	005	9	\$72,630	Exempt	1	Grades 4-6 Teacher, ES	1455	Teacher - < 12 mos	005	8	\$66,403	Exempt
20508	1	Grades 4-6 Teacher, ES	1455	Teacher - < 12 mos	005	9	\$72,630	Exempt	1	Resource Teacher, ES	1455	Teacher - < 12 mos	005	8	\$66,403	Exempt
20509	1	Grades 4-6 Teacher, ES	1455	Teacher - < 12 mos	005	9	\$72,630	Exempt	1	Grades 4-6 Teacher, ES	1455	Teacher - < 12 mos	005	8	\$66,403	Exempt
20510	1	Mathematics Teacher, MS	1455	Teacher - < 12 mos	005	9	\$72,630	Exempt	1	Mathematics Teacher, MS	1455	Teacher - < 12 mos	005	8	\$66,403	Exempt
20511	1	History & Soc Stud Teacher, MS	1455	Teacher - < 12 mos	005	9	\$72,630	Exempt	1	History & Soc Stud Teacher, MS	1455	Teacher - < 12 mos	005	8	\$66,403	Exempt
20512	1	Biology Teacher, MS	1455	Teacher - < 12 mos	005	9	\$72,630	Exempt	1	Biology Teacher, MS	1455	Teacher - < 12 mos	005	8	\$66,403	Exempt
20513	1	English Teacher, HS	1455	Teacher - < 12 mos	005	9	\$72,630	Exempt	1	English Teacher, HS	1455	Teacher - < 12 mos	005	8	\$66,403	Exempt
20514	1	Art Teacher, HS	1455	Teacher - < 12 mos	005	9	\$72,630	Exempt	1	Art Teacher, HS	1455	Teacher - < 12 mos	005	8	\$66,403	Exempt
20515	1	ESOL Teacher, HS	1455	Teacher - < 12 mos	005	9	\$72,630	Exempt	1	ESOL Teacher, HS	1455	Teacher - < 12 mos	005	8	\$66,403	Exempt
20516	1	Spanish Lang Teacher, HS	1455	Teacher - < 12 mos	005	9	\$72,630	Exempt	1	Spanish Lang Teacher, HS	1455	Teacher - < 12 mos	005	8	\$66,403	Exempt
20517	1	Latin Lang Teacher, HS	1455	Teacher - < 12 mos	005	9	\$72,630	Exempt	1	Latin Lang Teacher, HS	1455	Teacher - < 12 mos	005	8	\$66,403	Exempt
20518	1	Geosystems Teacher, HS	1455	Teacher - < 12 mos	005	9	\$72,630	Exempt	1	Geosystems Teacher, HS	1455	Teacher - < 12 mos	005	8	\$66,403	Exempt
20519	1	History & Soc Stud Teacher, HS	1455	Teacher - < 12 mos	005	9	\$72,630	Exempt	1	History & Soc Stud Teacher, HS	1455	Teacher - < 12 mos	005	8	\$66,403	Exempt
20520	1	History & Soc Stud Teacher, HS	1455	Teacher - < 12 mos	005	9	\$72,630	Exempt	1	History & Soc Stud Teacher, HS	1455	Teacher - < 12 mos	005	8	\$66,403	Exempt
20521	1	History & Soc Stud Teacher, HS	1455	Teacher - < 12 mos	005	9	\$72,630	Exempt	1	Learning Disabs Teacher, MS/HS	1455	Teacher - < 12 mos	005	8	\$66,403	Exempt
20522	1	History & Soc Stud Teacher, HS	1455	Teacher - < 12 mos	005	9	\$72,630	Exempt	1	History & Soc Stud Teacher, HS	1455	Teacher - < 12 mos	005	8	\$66,403	Exempt
20523	1	Business & IT Teacher, HS	1455	Teacher - < 12 mos	005	9	\$72,630	Exempt	1	Business & IT Teacher, HS	1455	Teacher - < 12 mos	005	8	\$66,403	Exempt
20524	1	Librarian, HS	1455	Teacher - < 12 mos	005	9	\$72,630	Exempt	1	Librarian, HS	1455	Teacher - < 12 mos	005	8	\$66,403	Exempt
20525	1	Learning Disabs Teacher, ES	1455	Teacher - < 12 mos	005	9	\$72,630	Exempt	1	Learning Disabs Teacher, ES	1455	Teacher - < 12 mos	005	8	\$66,403	Exempt
20526	1	Learning Disabs Teacher, MS/HS	1455	Teacher - < 12 mos	005	9	\$72,630	Exempt	1	Learning Disabs Teacher, MS/HS	1455	Teacher - < 12 mos	005	8	\$66,403	Exempt
20527	1	Learning Disabs Teacher, MS/HS	1455	Teacher - < 12 mos	005	9	\$72,630	Exempt	1	Learning Disabs Teacher, MS/HS	1455	Teacher - < 12 mos	005	8	\$66,403	Exempt
20528	1	Learning Disabs Teacher, MS/HS	1455	Teacher - < 12 mos	005	9	\$72,630	Exempt	1	Learning Disabs Teacher, MS/HS	1455	Teacher - < 12 mos	005	8	\$66,403	Exempt
20529	1	Learning Disabs Teacher, MS/HS	1455	Teacher - < 12 mos	005	9	\$72,630	Exempt	1	Learning Disabs Teacher, MS/HS	1455	Teacher - < 12 mos	005	8	\$66,403	Exempt
20530	1	Learning Disabs Teacher, MS/HS	1455	Teacher - < 12 mos	005	9	\$72,630	Exempt	1	Learning Disabs Teacher, MS/HS	1455	Teacher - < 12 mos	005	8	\$66,403	Exempt
20531	1	Learning Disabs Teacher, MS/HS	1455	Teacher - < 12 mos	005	9	\$72,630	Exempt	1	Learning Disabs Teacher, MS/HS	1455	Teacher - < 12 mos	005	8	\$66,403	Exempt
20532	1	Learning Disabs Teacher, MS/HS	1455	Teacher - < 12 mos	005	9	\$72,630	Exempt	1	Learning Disabs Teacher, MS/HS	1455	Teacher - < 12 mos	005	8	\$66,403	Exempt
20533	1	Preschool Teacher	1455	Teacher - < 12 mos	005	9	\$72,630	Exempt	1	Preschool Teacher	1455	Teacher - < 12 mos	005	8	\$66,403	Exempt
20534	1	Speech Lang Pathologist	1455	Teacher - < 12 mos	005	9	\$72,630	Exempt	1	Speech Lang Pathologist	1455	Teacher - < 12 mos	005	8	\$66,403	Exempt
20535	1	Occupational Therapist	1455	Teacher - < 12 mos	005	9	\$72,630	Exempt	1	Occupational Therapist	1455	Teacher - < 12 mos	005	8	\$66,403	Exempt
20536	1	English Teacher, HS	1552	TJ Teacher - < 12 mos	005	9	\$77,714	Exempt	1	English Teacher, HS	1552	TJ Teacher - < 12 mos	005	8	\$71,051	Exempt
20537	0.781	Food Services Worker	1464	Unif Scale - Sched H	002	5	\$17,780	Non-Ex	0.75	Food Services Worker	1464	Unif Scale - Sched H	002	4	\$16,255	Non-Ex
20538	1	Kindergarten Teacher, ES	1455	Teacher - < 12 mos	002	7	\$61,136	Exempt	1	Kindergarten Teacher, ES	1455	Teacher - < 12 mos	002	6	\$55,889	Exempt
20539	1	Music Teacher, ES	1455	Teacher - < 12 mos	002	7	\$61,136	Exempt	1	Music Teacher, ES	1455	Teacher - < 12 mos	002	6	\$55,889	Exempt
20540	1	ESOL Teacher, ES	1455	Teacher - < 12 mos	002	7	\$61,136	Exempt	1	ESOL Teacher, ES	1455	Teacher - < 12 mos	002	6	\$55,889	Exempt
20541	1	ESOL Teacher, ES	1455	Teacher - < 12 mos	002	7	\$61,136	Exempt	1	ESOL Teacher, ES	1455	Teacher - < 12 mos	002	6	\$55,889	Exempt
20542	1	Gifted Ed Center Teacher, ES	1455	Teacher - < 12 mos	002	7	\$61,136	Exempt	1	Gifted Ed Center Teacher, ES	1455	Teacher - < 12 mos	002	6	\$55,889	Exempt
20543	1	Gifted Ed Center Teacher, ES	1455	Teacher - < 12 mos	002	7	\$61,136	Exempt	1	Gifted Ed Center Teacher, ES	1455	Teacher - < 12 mos	002	6	\$55,889	Exempt
20544	1	Resource Teacher, ES	1455	Teacher - < 12 mos	002	7	\$61,136	Exempt	1	Grades 1-3 Teacher, ES	1455	Teacher - < 12 mos	002	6	\$55,889	Exempt
20545	1	Resource Teacher, ES	1455	Teacher - < 12 mos	002	7	\$61,136	Exempt	1	Resource Teacher, ES	1455	Teacher - < 12 mos	002	6	\$55,889	Exempt
20546	1	Spanish Immersion Teacher, ES	1455	Teacher - < 12 mos	002	7	\$61,136	Exempt	1	Spanish Immersion Teacher, ES	1455	Teacher - < 12 mos	002	6	\$55,889	Exempt
20547	1	Grades 1-3 Teacher, ES	1455	Teacher - < 12 mos	002	7	\$61,136	Exempt	1	Grades 4-6 Teacher, ES	1455	Teacher - < 12 mos	002	6	\$55,889	Exempt
20548	1	Grades 4-6 Teacher, ES	1455	Teacher - < 12 mos	002	7	\$61,136	Exempt	1	Grades 4-6 Teacher, ES	1455	Teacher - < 12 mos	002	6	\$55,889	Exempt

ID	FY19 Total FTE	FY19 Position Description	FY19 Annual Hours	FY19 Salary Scale Description	FY19 Grade	FY19 Step	FY19 Annual Salary	FY19 OT Status	FY18 Total FTE	FY18 Position Description	FY18 Annual Hours	FY18 Salary Scale Description	FY18 Grade	FY18 Step	FY18 Annual Salary	FY18 OT Status
20549	1	Grades 4-6 Teacher, ES	1455	Teacher - < 12 mos	002	7	\$61,136	Exempt	1	Grades 4-6 Teacher, ES	1455	Teacher - < 12 mos	002	6	\$55,889	Exempt
20550	1	Grades 4-6 Teacher, ES	1455	Teacher - < 12 mos	002	7	\$61,136	Exempt	1	Grades 4-6 Teacher, ES	1455	Teacher - < 12 mos	002	6	\$55,889	Exempt
20551	1	Grades 4-6 Teacher, ES	1455	Teacher - < 12 mos	002	7	\$61,136	Exempt	1	Grades 4-6 Teacher, ES	1455	Teacher - < 12 mos	002	6	\$55,889	Exempt
20552	1	Grades 4-6 Teacher, ES	1455	Teacher - < 12 mos	002	7	\$61,136	Exempt	1	Grades 4-6 Teacher, ES	1455	Teacher - < 12 mos	002	6	\$55,889	Exempt
20553	1	Grades 4-6 Teacher, ES	1455	Teacher - < 12 mos	002	7	\$61,136	Exempt	1	Grades 4-6 Teacher, ES	1455	Teacher - < 12 mos	002	6	\$55,889	Exempt
20554	1	Grades 4-6 Teacher, ES	1455	Teacher - < 12 mos	002	7	\$61,136	Exempt	1	Grades 4-6 Teacher, ES	1455	Teacher - < 12 mos	002	6	\$55,889	Exempt
20555	1	Mathematics Teacher, MS	1455	Teacher - < 12 mos	002	7	\$61,136	Exempt	1	Mathematics Teacher, MS	1455	Teacher - < 12 mos	002	6	\$55,889	Exempt
20556	1	Health & Phys Ed Teacher, MS	1455	Teacher - < 12 mos	002	7	\$61,136	Exempt	1	Health & Phys Ed Teacher, MS	1455	Teacher - < 12 mos	002	6	\$55,889	Exempt
20557	1	Spanish Lang Teacher, MS	1455	Teacher - < 12 mos	002	7	\$61,136	Exempt	1	Spanish Lang Teacher, MS	1455	Teacher - < 12 mos	002	6	\$55,889	Exempt
20558	1	Mathematics Teacher, HS	1455	Teacher - < 12 mos	002	7	\$61,136	Exempt	1	Mathematics Teacher, HS	1455	Teacher - < 12 mos	002	6	\$55,889	Exempt
20559	1	Mathematics Teacher, HS	1455	Teacher - < 12 mos	002	7	\$61,136	Exempt	1	Mathematics Teacher, HS	1455	Teacher - < 12 mos	002	6	\$55,889	Exempt
20560	1	Health & Phys Ed Teacher, HS	1455	Teacher - < 12 mos	002	7	\$61,136	Exempt	1	Health & Phys Ed Teacher, HS	1455	Teacher - < 12 mos	002	6	\$55,889	Exempt
20561	1	Multiple Disabs Teacher	1455	Teacher - < 12 mos	002	7	\$61,136	Exempt	1	Multiple Disabs Teacher	1455	Teacher - < 12 mos	002	6	\$55,889	Exempt
20562	1	Multiple Disabs Teacher	1455	Teacher - < 12 mos	002	7	\$61,136	Exempt	1	Multiple Disabs Teacher	1455	Teacher - < 12 mos	002	6	\$55,889	Exempt
20563	1	Admin Asst I	1752	Unif-Scale - A < 12 mos	009	7	\$48,928	Non-Ex	1	Admin Asst I	1752	Unif Scale - < 12 mos	013	8	\$44,720	Non-Ex
20564	1	Admin Asst I	1752	Unif-Scale - A < 12 mos	009	7	\$48,928	Non-Ex	1	Admin Asst I	1752	Unif Scale - < 12 mos	013	8	\$44,720	Non-Ex
20565	0.5	Admin Asst I	1752	Unif-Scale - A < 12 mos	009	7	\$24,464	Non-Ex	0.5	Admin Asst I	1752	Unif Scale - < 12 mos	013	8	\$22,360	Non-Ex
20566	1	Admin Asst I	1752	Unif-Scale - A < 12 mos	009	7	\$48,928	Non-Ex	1	Admin Asst I	1752	Unif Scale - < 12 mos	013	8	\$44,720	Non-Ex
20567	1	Admin Asst I	1752	Unif-Scale - A < 12 mos	009	6	\$47,274	Non-Ex	1	Admin Asst I	1752	Unif Scale - < 12 mos	013	7	\$43,207	Non-Ex
20568	1	Admin Asst I	1752	Unif-Scale - A < 12 mos	009	6	\$47,274	Non-Ex	1	Admin Asst I	1752	Unif Scale - < 12 mos	013	7	\$43,207	Non-Ex
20569	1	Admin Asst I	1752	Unif-Scale - A < 12 mos	009	6	\$47,274	Non-Ex	1	Admin Asst I	1752	Unif Scale - < 12 mos	013	7	\$43,207	Non-Ex
20570	1	Admin Asst I	1752	Unif-Scale - A < 12 mos	009	6	\$47,274	Non-Ex	1	Admin Asst I	1752	Unif Scale - < 12 mos	013	7	\$43,207	Non-Ex
20571	1	Admin Asst I	1752	Unif-Scale - A < 12 mos	009	6	\$47,274	Non-Ex	1	Admin Asst I	1752	Unif Scale - < 12 mos	013	7	\$43,207	Non-Ex
20572	1	Admin Asst I	1752	Unif-Scale - A < 12 mos	009	6	\$47,274	Non-Ex	1	Admin Asst I	1752	Unif Scale - < 12 mos	013	7	\$43,207	Non-Ex
20573	1	Admin Asst I	1752	Unif-Scale - A < 12 mos	009	6	\$47,274	Non-Ex	1	Admin Asst I	1752	Unif Scale - < 12 mos	013	7	\$43,207	Non-Ex
20574	1	Admin Asst I	1752	Unif-Scale - A < 12 mos	009	6	\$47,274	Non-Ex	1	Admin Asst I	1752	Unif Scale - < 12 mos	013	7	\$43,207	Non-Ex
20575	1	Admin Asst I	1752	Unif-Scale - A < 12 mos	009	6	\$47,274	Non-Ex	1	Admin Asst I	1752	Unif Scale - < 12 mos	013	7	\$43,207	Non-Ex
20576	1	Admin Asst I	1752	Unif-Scale - A < 12 mos	009	6	\$47,274	Non-Ex	1	Admin Asst I	1752	Unif Scale - < 12 mos	013	7	\$43,207	Non-Ex
20577	1	Admin Asst I	1752	Unif-Scale - A < 12 mos	009	6	\$47,274	Non-Ex	1	Admin Asst I	1752	Unif Scale - < 12 mos	013	7	\$43,207	Non-Ex
20578	1	Learning Disabs Teacher, MS/HS	1455	Teacher - < 12 mos	002	16	\$75,660	Exempt	1	Emotional Disabs Teacher	1455	Teacher - < 12 mos	001	15	\$69,139	Exempt
20579	0.625	Food Services Worker	1464	Unif Scale - Sched H	002	11	\$17,491	Non-Ex	0.594	Food Services Worker	1464	Unif Scale - Sched H	002	10	\$15,979	Non-Ex
20580	1	Kindergarten Teacher, ES	1455	Teacher - < 12 mos	003	17	\$77,762	Exempt	1	Kindergarten Teacher, ES	1455	Teacher - < 12 mos	001	16	\$71,025	Exempt
20581	1	Chemistry Teacher, HS	1455	Teacher - < 12 mos	003	17	\$77,762	Exempt	1	Chemistry Teacher, HS	1455	Teacher - < 12 mos	001	16	\$71,025	Exempt
20582	1	Career & Transition Teacher	1485	Teacher - < 12 mos	007	12	\$83,376	Exempt	1	Multiple Disabs Teacher	1455	Teacher - < 12 mos	007	11	\$76,140	Exempt
20583	1	Kindergarten Teacher, ES	1455	Teacher - < 12 mos	003	5	\$58,303	Exempt	1	Kindergarten Teacher, ES	1455	Teacher - < 12 mos	002	4	\$53,230	Exempt
20584	1	Grades 1-3 Teacher, ES	1455	Teacher - < 12 mos	003	5	\$58,303	Exempt	1	Grades 1-3 Teacher, ES	1455	Teacher - < 12 mos	002	4	\$53,230	Exempt
20585	1	Grades 1-3 Teacher, ES	1455	Teacher - < 12 mos	003	5	\$58,303	Exempt	1	Grades 1-3 Teacher, ES	1455	Teacher - < 12 mos	002	4	\$53,230	Exempt
20586	1	Grades 4-6 Teacher, ES	1455	Teacher - < 12 mos	003	5	\$58,303	Exempt	1	Grades 1-3 Teacher, ES	1455	Teacher - < 12 mos	002	4	\$53,230	Exempt
20587	1	English Teacher, MS	1455	Teacher - < 12 mos	003	5	\$58,303	Exempt	1	English Teacher, MS	1455	Teacher - < 12 mos	002	4	\$53,230	Exempt
20588	1	Business & IT Teacher, HS	1455	Teacher - < 12 mos	003	5	\$58,303	Exempt	1	Business & IT Teacher, HS	1455	Teacher - < 12 mos	002	4	\$53,230	Exempt
20589	1	Multiple Disabs Teacher	1455	Teacher - < 12 mos	003	5	\$58,303	Exempt	1	Multiple Disabs Teacher	1455	Teacher - < 12 mos	002	4	\$53,230	Exempt
20590	1	Asst Comptroller, Accounting	2080	Unif-Scale - C 12 mos	004	15	\$139,554	Exempt	1	Coord III, Outreach & Compliance	2080	Unif Scale - 12 mos	027	20	\$127,383	Exempt
20591	1	Kindergarten Teacher, ES	1455	Teacher - < 12 mos	005	18	\$92,777	Exempt	1	Kindergarten Teacher, ES	1455	Teacher - < 12 mos	004	17	\$84,681	Exempt
20592	1	Kindergarten Teacher, ES	1455	Teacher - < 12 mos	005	18	\$92,777	Exempt	1	Kindergarten Teacher, ES	1455	Teacher - < 12 mos	004	17	\$84,681	Exempt

ID	FY19 Total FTE	FY19 Position Description	FY19 Annual Hours	FY19 Salary Scale Description	FY19 Grade	FY19 Step	FY19 Annual Salary	FY19 OT Status	FY18 Total FTE	FY18 Position Description	FY18 Annual Hours	FY18 Salary Scale Description	FY18 Grade	FY18 Step	FY18 Annual Salary	FY18 OT Status
20593	1	ESOL Teacher, ES	1455	Teacher - < 12 mos	005	18	\$92,777	Exempt	1	Grades 1-3 Teacher, ES	1455	Teacher - < 12 mos	004	17	\$84,681	Exempt
20594	1	English Teacher, HS	1455	Teacher - < 12 mos	005	18	\$92,777	Exempt	1	English Teacher, HS	1455	Teacher - < 12 mos	004	17	\$84,681	Exempt
20595	1	Health & Phys Ed Teacher, HS	1455	Teacher - < 12 mos	005	18	\$92,777	Exempt	1	Health & Phys Ed Teacher, HS	1455	Teacher - < 12 mos	004	17	\$84,681	Exempt
20596	1	Learning Disabs Teacher, MS/HS	1455	Teacher - < 12 mos	005	18	\$92,777	Exempt	1	Learning Disabs Teacher, MS/HS	1455	Teacher - < 12 mos	004	17	\$84,681	Exempt
20597	1	Occupational Therapist	1455	Teacher - < 12 mos	005	18	\$92,777	Exempt	1	Occupational Therapist	1455	Teacher - < 12 mos	004	17	\$84,681	Exempt
20598	1	WAT Teacher	1455	Teacher - < 12 mos	005	18	\$92,777	Exempt	1	WAT Teacher	1455	Teacher - < 12 mos	004	17	\$84,681	Exempt
20599	0.767	Physical Therapist	1455	Teacher - < 12 mos	005	18	\$71,160	Exempt	0.767	Physical Therapist	1455	Teacher - < 12 mos	004	17	\$64,950	Exempt
20600	0.75	Food Services Worker	1504	Unif Scale - Sched H	002	4	\$16,867	Non-Ex	0.719	Food Services Worker	1504	Unif Scale - Sched H	002	3	\$15,393	Non-Ex
20601	1	Tech Resource Teacher, Spec Ed	1635	Teacher - < 12 mos	004	13	\$89,448	Exempt	1	Instrctnl Mentor, Spec Ed	1560	Teacher - < 12 mos	004	13	\$81,624	Exempt
20602	1	Health & Phys Ed Teacher, HS	1455	Teacher - < 12 mos	004	7	\$65,699	Exempt	1	Systems of Supp Advisor	1560	Teacher - < 12 mos	002	6	\$59,922	Exempt
20603	1	Asst Principal, MS	1752	Schl Bsd Admin - < 12 mos	002	4	\$97,236	Exempt	1	Asst Principal, MS	1752	Unif Scale - < 12 mos	025	11	\$88,682	Exempt
20604	1	Asst Principal, MS	1752	Schl Bsd Admin - < 12 mos	002	4	\$97,236	Exempt	1	Asst Principal, MS	1752	Unif Scale - < 12 mos	025	11	\$88,682	Exempt
20605	1	Asst Principal, MS	1752	Schl Bsd Admin - < 12 mos	002	4	\$97,236	Exempt	1	Asst Principal, MS	1752	Unif Scale - < 12 mos	025	11	\$88,682	Exempt
20606	1	Asst Principal, MS	1752	Schl Bsd Admin - < 12 mos	002	4	\$97,236	Exempt	1	Asst Principal, MS	1752	Unif Scale - < 12 mos	025	11	\$88,682	Exempt
20607	1	Asst Principal, HS	1752	Schl Bsd Admin - < 12 mos	003	4	\$100,154	Exempt	1	Asst Principal, HS	1752	Unif Scale - < 12 mos	025	12	\$91,343	Exempt
20608	1	Asst Principal, HS	1752	Schl Bsd Admin - < 12 mos	003	4	\$100,154	Exempt	1	Asst Principal, HS	1752	Unif Scale - < 12 mos	025	12	\$91,343	Exempt
20609	1	Asst Principal, ES	1752	Schl Bsd Admin - < 12 mos	001	3	\$91,216	Exempt	1	Asst Principal, ES	1752	Unif Scale - < 12 mos	025	9	\$83,187	Exempt
20610	1	Asst Principal, ES	1752	Schl Bsd Admin - < 12 mos	001	3	\$91,216	Exempt	1	Asst Principal, ES	1752	Unif Scale - < 12 mos	025	9	\$83,187	Exempt
20611	1	Asst Principal, ES	1752	Schl Bsd Admin - < 12 mos	001	3	\$91,216	Exempt	1	Asst Principal, ES	1752	Unif Scale - < 12 mos	025	9	\$83,187	Exempt
20612	1	Asst Principal, ES	1752	Schl Bsd Admin - < 12 mos	001	3	\$91,216	Exempt	1	Asst Principal, ES	1752	Unif Scale - < 12 mos	025	9	\$83,187	Exempt
20613	1	Student Information Asst I/II	1712	Unif-Scale - A < 12 mos	006	8	\$43,865	Non-Ex	1	Student Information Asst I/II	1712	Unif Scale - < 12 mos	009	10	\$39,981	Non-Ex
20614	1	Student Information Asst I/II	1712	Unif-Scale - A < 12 mos	006	8	\$43,865	Non-Ex	1	Student Information Asst I/II	1712	Unif Scale - < 12 mos	009	10	\$39,981	Non-Ex
20615	1	Gifted Ed Center Teacher, ES	1455	Teacher - < 12 mos	003	6	\$59,881	Exempt	1	Gifted Ed Center Teacher, ES	1455	Teacher - < 12 mos	002	5	\$54,572	Exempt
20616	1	Mathematics Teacher, MS	1455	Teacher - < 12 mos	003	6	\$59,881	Exempt	1	Grade 6 Teacher, MS	1455	Teacher - < 12 mos	002	5	\$54,572	Exempt
20617	1	Learning Disabs Teacher, ES	1455	Teacher - < 12 mos	003	6	\$59,881	Exempt	1	Learning Disabs Teacher, ES	1455	Teacher - < 12 mos	002	5	\$54,572	Exempt
20618	1	Itinerant Music, Band, Teacher	1455	Teacher - < 12 mos	003	6	\$59,881	Exempt	1	Itinerant Music, Band, Teacher	1455	Teacher - < 12 mos	002	5	\$54,572	Exempt
20619	1	Edal Interpreter I/II	1260	Unif-Scale - A < 12 mos	013	7	\$41,323	Non-Ex	1	Edal Interpreter I/II	1260	Unif Scale - < 12 mos	017	8	\$37,653	Non-Ex
20620	1	Edal Interpreter I/II	1260	Unif-Scale - A < 12 mos	013	6	\$39,926	Non-Ex	1	Edal Interpreter I/II	1260	Unif Scale - < 12 mos	017	7	\$36,380	Non-Ex
20621	1	Title I Resource Teacher, ES	1455	Teacher - < 12 mos	005	17	\$90,766	Exempt	1	Title I Resource Teacher, ES	1455	Teacher - < 12 mos	004	16	\$82,685	Exempt
20622	1	Grades 4-6 Teacher, ES	1455	Teacher - < 12 mos	005	17	\$90,766	Exempt	1	Grades 4-6 Teacher, ES	1455	Teacher - < 12 mos	004	16	\$82,685	Exempt
20623	1	Mathematics Teacher, MS	1455	Teacher - < 12 mos	005	17	\$90,766	Exempt	1	Mathematics Teacher, MS	1455	Teacher - < 12 mos	004	16	\$82,685	Exempt
20624	1	Intellectual Disabs Teacher	1455	Teacher - < 12 mos	005	17	\$90,766	Exempt	1	Intellectual Disabs Teacher	1455	Teacher - < 12 mos	004	16	\$82,685	Exempt
20625	1	Multiple Disabs Teacher	1455	Teacher - < 12 mos	005	17	\$90,766	Exempt	1	Preschool Teacher	1455	Teacher - < 12 mos	004	16	\$82,685	Exempt
20626	1	Health & Med Sci Teacher, HS	1552	TJ Teacher - < 12 mos	005	17	\$97,120	Exempt	1	Health & Med Sci Teacher, HS	1552	TJ Teacher - < 12 mos	004	16	\$88,473	Exempt
20627	1	Chemistry Teacher, HS	1455	Teacher - < 12 mos	004	25	\$97,639	Exempt	1	Chemistry Teacher, HS	1455	Teacher - < 12 mos	002	23	\$88,945	Exempt
20628	1	French Lang Teacher, HS	1552	TJ Teacher - < 12 mos	005	24	\$106,707	Exempt	1	French Lang Teacher, HS	1455	Teacher - < 12 mos	005	23	\$97,191	Exempt
20629	1	Health & Phys Ed Teacher, HS	1455	Teacher - < 12 mos	003	29	\$95,904	Exempt	1	Health & Phys Ed Teacher, HS	1455	Teacher - < 12 mos	001	23	\$87,346	Exempt
20630	1	Exec Principal	2080	Unif-Scale - C 12 mos	008	9	\$155,018	Exempt	1	Exec Principal, School Improvement	2080	Unif Scale - 12 mos	032	15	\$141,153	Exempt
20631	1	Edal Interpreter I/II	1260	Unif-Scale - A < 12 mos	014	6	\$41,563	Non-Ex	1	Edal Interpreter I/II	1260	Unif Scale - < 12 mos	018	7	\$37,842	Non-Ex
20632	1	Edal Interpreter I/II	1260	Unif-Scale - A < 12 mos	014	6	\$41,563	Non-Ex	1	Edal Interpreter I/II	1260	Unif Scale - < 12 mos	018	7	\$37,842	Non-Ex
20633	1	Edal Interpreter I/II	1260	Unif-Scale - A < 12 mos	014	6	\$41,563	Non-Ex	1	Edal Interpreter I/II	1260	Unif Scale - < 12 mos	018	7	\$37,842	Non-Ex
20634	1	Braille Transcriber	1552	Unif-Scale - A < 12 mos	014	7	\$52,987	Non-Ex	1	Braille Transcriber	1552	Unif Scale - < 12 mos	018	8	\$48,243	Non-Ex
20635	1	Kindergarten Teacher, ES	1455	Teacher - < 12 mos	002	15	\$74,346	Exempt	1	Kindergarten Teacher, ES	1455	Teacher - < 12 mos	001	14	\$67,678	Exempt
20636	1	Fam & Consmr Sci Teacher, MS	1455	Teacher - < 12 mos	002	15	\$74,346	Exempt	1	Fam & Consmr Sci Teacher, MS	1455	Teacher - < 12 mos	001	14	\$67,678	Exempt

ID	FY19 Total FTE	FY19 Position Description	FY19 Annual Hours	FY19 Salary Scale Description	FY19 Grade	FY19 Step	FY19 Annual Salary	FY19 OT Status	FY18 Total FTE	FY18 Position Description	FY18 Annual Hours	FY18 Salary Scale Description	FY18 Grade	FY18 Step	FY18 Annual Salary	FY18 OT Status
20637	1	Mathematics Teacher, HS	1455	Teacher - < 12 mos	002	15	\$74,346	Exempt	1	Mathematics Teacher, HS	1455	Teacher - < 12 mos	001	14	\$67,678	Exempt
20638	1	Mathematics Teacher, HS	1455	Teacher - < 12 mos	002	15	\$74,346	Exempt	1	Mathematics Teacher, HS	1455	Teacher - < 12 mos	001	14	\$67,678	Exempt
20639	1	Learning Disabs Teacher, ES	1560	Teacher - < 12 mos	004	27	\$105,454	Exempt	1	Learning Disabs Teacher, ES	1455	Teacher - < 12 mos	004	26	\$95,988	Exempt
20640	1	Learning Disabs Teacher, ES	1560	Teacher - < 12 mos	004	24	\$103,930	Exempt	1	Learning Disabs Teacher, ES	1455	Teacher - < 12 mos	004	23	\$94,587	Exempt
20641	1	Multiple Disabs Teacher	1560	Teacher - < 12 mos	004	24	\$103,930	Exempt	1	Multiple Disabs Teacher	1455	Teacher - < 12 mos	004	23	\$94,587	Exempt
20642	1	Multiple Disabs Teacher	1560	Teacher - < 12 mos	004	24	\$103,930	Exempt	1	Multiple Disabs Teacher	1455	Teacher - < 12 mos	004	23	\$94,587	Exempt
20643	1	Resource Teacher, HS - NSB	1950	Teacher - 12 mos	004	29	\$120,291	Exempt	1	Resource Teacher, HS - NSB	1635	Teacher - < 12 mos	004	28	\$109,469	Exempt
20644	1	Grades 1-3 Teacher, ES	1455	Teacher - < 12 mos	002	14	\$72,949	Exempt	1	Grades 1-3 Teacher, ES	1455	Teacher - < 12 mos	001	13	\$66,366	Exempt
20645	1	Health & Phys Ed Teacher, HS	1455	Teacher - < 12 mos	002	14	\$72,949	Exempt	1	Health & Phys Ed Teacher, HS	1455	Teacher - < 12 mos	001	13	\$66,366	Exempt
20646	1	Grades 1-3 Teacher, ES	1455	Teacher - < 12 mos	004	2	\$55,984	Exempt	1	Grades 1-3 Teacher, ES	1455	Teacher - < 12 mos	003	1	\$50,912	Exempt
20647	1	Grades 1-3 Teacher, ES	1455	Teacher - < 12 mos	004	2	\$55,984	Exempt	1	Grades 1-3 Teacher, ES	1455	Teacher - < 12 mos	003	1	\$50,912	Exempt
20648	1	Spanish Lang Teacher, MS	1455	Teacher - < 12 mos	004	2	\$55,984	Exempt	1	Spanish Lang Teacher, MS	1455	Teacher - < 12 mos	003	1	\$50,912	Exempt
20649	1	Biology Teacher, MS	1455	Teacher - < 12 mos	004	2	\$55,984	Exempt	1	Biology Teacher, MS	1455	Teacher - < 12 mos	003	1	\$50,912	Exempt
20650	1	English Teacher, HS	1455	Teacher - < 12 mos	004	2	\$55,984	Exempt	1	English Teacher, HS	1455	Teacher - < 12 mos	003	1	\$50,912	Exempt
20651	1	English Teacher, HS	1455	Teacher - < 12 mos	004	2	\$55,984	Exempt	1	English Teacher, HS	1455	Teacher - < 12 mos	003	1	\$50,912	Exempt
20652	1	Learning Disabs Teacher, MS/HS	1455	Teacher - < 12 mos	004	2	\$55,984	Exempt	1	Multiple Disabs Teacher	1455	Teacher - < 12 mos	003	1	\$50,912	Exempt
20653	1	Learning Disabs Teacher, MS/HS	1455	Teacher - < 12 mos	004	2	\$55,984	Exempt	1	Learning Disabs Teacher, MS/HS	1455	Teacher - < 12 mos	003	1	\$50,912	Exempt
20654	1	Multiple Disabs Teacher	1455	Teacher - < 12 mos	004	2	\$55,984	Exempt	1	Multiple Disabs Teacher	1455	Teacher - < 12 mos	003	1	\$50,912	Exempt
20655	1	Multiple Disabs Teacher	1455	Teacher - < 12 mos	004	2	\$55,984	Exempt	1	Multiple Disabs Teacher	1455	Teacher - < 12 mos	003	1	\$50,912	Exempt
20656	1	Gifted Ed Center Teacher, ES	1455	Teacher - < 12 mos	005	4	\$61,510	Exempt	1	Gifted Ed Center Teacher, ES	1455	Teacher - < 12 mos	004	3	\$55,929	Exempt
20657	1	Mathematics Teacher, MS	1455	Teacher - < 12 mos	005	4	\$61,510	Exempt	1	Mathematics Teacher, MS	1455	Teacher - < 12 mos	004	3	\$55,929	Exempt
20658	1	Art Teacher, MS	1455	Teacher - < 12 mos	005	4	\$61,510	Exempt	1	Art Teacher, MS	1455	Teacher - < 12 mos	004	3	\$55,929	Exempt
20659	1	Biology Teacher, HS	1455	Teacher - < 12 mos	005	4	\$61,510	Exempt	1	Biology Teacher, HS	1455	Teacher - < 12 mos	004	3	\$55,929	Exempt
20660	1	Severe Disabs Teacher	1455	Teacher - < 12 mos	005	4	\$61,510	Exempt	1	Severe Disabs Teacher	1455	Teacher - < 12 mos	004	3	\$55,929	Exempt
20661	1	Learning Disabs Teacher, ES	1455	Teacher - < 12 mos	005	4	\$61,510	Exempt	1	Learning Disabs Teacher, ES	1455	Teacher - < 12 mos	004	3	\$55,929	Exempt
20662	1	Learning Disabs Teacher, ES	1455	Teacher - < 12 mos	005	4	\$61,510	Exempt	1	Learning Disabs Teacher, ES	1455	Teacher - < 12 mos	004	3	\$55,929	Exempt
20663	1	Learning Disabs Teacher, MS/HS	1455	Teacher - < 12 mos	005	4	\$61,510	Exempt	1	Learning Disabs Teacher, MS/HS	1455	Teacher - < 12 mos	004	3	\$55,929	Exempt
20664	1	Preschool Teacher	1455	Teacher - < 12 mos	005	4	\$61,510	Exempt	1	Preschool Teacher	1455	Teacher - < 12 mos	004	3	\$55,929	Exempt
20665	1	Preschool Teacher, Autism	1635	Teacher - < 12 mos	005	4	\$69,120	Exempt	1	Preschool Teacher, Autism	1635	Teacher - < 12 mos	004	3	\$62,848	Exempt
20666	1	Librarian, ES	1455	Teacher - < 12 mos	002	13	\$71,348	Exempt	1	Librarian, ES	1455	Teacher - < 12 mos	001	12	\$64,867	Exempt
20667	1	Grades 1-3 Teacher, ES	1455	Teacher - < 12 mos	002	13	\$71,348	Exempt	1	Grades 1-3 Teacher, ES	1455	Teacher - < 12 mos	001	12	\$64,867	Exempt
20668	1	Spanish Lang Teacher, HS	1455	Teacher - < 12 mos	002	13	\$71,348	Exempt	1	Spanish Lang Teacher, HS	1455	Teacher - < 12 mos	001	12	\$64,867	Exempt
20669	1	Behavior Mngmnt Teacher	1635	Teacher - < 12 mos	005	22	\$110,713	Exempt	1	Instrctnl Mentor, Spec Ed	1560	Teacher - < 12 mos	005	21	\$100,654	Exempt
20670	1	Learning Disabs Teacher, ES	1560	Teacher - < 12 mos	005	24	\$106,923	Exempt	1	Learning Disabs Teacher, ES	1455	Teacher - < 12 mos	005	23	\$97,191	Exempt
20671	1	Multiple Disabs Teacher	1560	Teacher - < 12 mos	005	24	\$106,923	Exempt	1	Multiple Disabs Teacher	1455	Teacher - < 12 mos	005	23	\$97,191	Exempt
20672	1	History & Soc Stud Teacher, HS	1455	Teacher - < 12 mos	007	16	\$91,069	Exempt	1	History & Soc Stud Teacher, HS	1455	Teacher - < 12 mos	005	15	\$82,701	Exempt
20673	1	History & Soc Stud Teacher, HS	1455	Teacher - < 12 mos	007	22	\$100,828	Exempt	1	History & Soc Stud Teacher, HS	1455	Teacher - < 12 mos	004	21	\$91,555	Exempt
20674	1	Grades 4-6 Teacher, ES	1455	Teacher - < 12 mos	003	9	\$65,600	Exempt	1	Grades 4-6 Teacher, ES	1455	Teacher - < 12 mos	002	8	\$59,557	Exempt
20675	1	Mathematics Teacher, HS	1455	Teacher - < 12 mos	003	9	\$65,600	Exempt	1	Mathematics Teacher, HS	1455	Teacher - < 12 mos	002	8	\$59,557	Exempt
20676	0.688	Food Services Worker	1504	Unif Scale - Sched H	002	4	\$15,472	Non-Ex	0.656	Food Services Worker	1504	Unif Scale - Sched H	002	3	\$14,045	Non-Ex
20677	0.688	Food Services Worker	1504	Unif Scale - Sched H	002	4	\$15,472	Non-Ex	0.656	Food Services Worker	1504	Unif Scale - Sched H	002	3	\$14,045	Non-Ex
20678	1	Art Teacher, ES	1455	Teacher - < 12 mos	003	8	\$63,637	Exempt	1	Art Teacher, ES	1455	Teacher - < 12 mos	002	7	\$57,764	Exempt
20679	1	Grades 1-3 Teacher, ES	1455	Teacher - < 12 mos	003	8	\$63,637	Exempt	1	Grades 1-3 Teacher, ES	1455	Teacher - < 12 mos	002	7	\$57,764	Exempt
20680	1	Grades 1-3 Teacher, ES	1455	Teacher - < 12 mos	003	8	\$63,637	Exempt	1	Grades 1-3 Teacher, ES	1455	Teacher - < 12 mos	002	7	\$57,764	Exempt

ID	FY19 Total FTE	FY19 Position Description	FY19 Annual Hours	FY19 Salary Scale Description	FY19 Grade	FY19 Step	FY19 Annual Salary	FY19 OT Status	FY18 Total FTE	FY18 Position Description	FY18 Annual Hours	FY18 Salary Scale Description	FY18 Grade	FY18 Step	FY18 Annual Salary	FY18 OT Status
20681	1	Mathematics Teacher, MS	1455	Teacher - < 12 mos	003	8	\$63,637	Exempt	1	Mathematics Teacher, MS	1455	Teacher - < 12 mos	002	7	\$57,764	Exempt
20682	1	Emotional Disabs Teacher	1455	Teacher - < 12 mos	003	8	\$63,637	Exempt	1	Emotional Disabs Teacher	1455	Teacher - < 12 mos	002	7	\$57,764	Exempt
20683	1	Itinerant Music, Strings, Teacher	1455	Teacher - < 12 mos	003	8	\$63,637	Exempt	1	Itinerant Music, Strings, Teacher	1455	Teacher - < 12 mos	002	7	\$57,764	Exempt
20684	1	Asst Principal, ES	1752	Schl Bsd Admin - < 12 mos	001	4	\$94,865	Exempt	1	Asst Principal, ES	1752	Unif Scale - < 12 mos	025	10	\$86,099	Exempt
20685	1	Asst Principal, ES	1752	Schl Bsd Admin - < 12 mos	001	4	\$94,865	Exempt	1	Asst Principal, ES	1752	Unif Scale - < 12 mos	025	10	\$86,099	Exempt
20686	1	Asst Principal, ES	1752	Schl Bsd Admin - < 12 mos	001	4	\$94,865	Exempt	1	Asst Principal, ES	1752	Unif Scale - < 12 mos	025	10	\$86,099	Exempt
20687	1	Asst Principal, ES	1752	Schl Bsd Admin - < 12 mos	001	4	\$94,865	Exempt	1	Asst Principal, ES	1752	Unif Scale - < 12 mos	025	10	\$86,099	Exempt
20688	1	Asst Principal, ES	1752	Schl Bsd Admin - < 12 mos	001	4	\$94,865	Exempt	1	Asst Principal, ES	1752	Unif Scale - < 12 mos	025	10	\$86,099	Exempt
20689	1	Asst Principal, ES	1752	Schl Bsd Admin - < 12 mos	001	4	\$94,865	Exempt	1	Asst Principal, ES	1752	Unif Scale - < 12 mos	025	10	\$86,099	Exempt
20690	1	Asst Principal, ES	1752	Schl Bsd Admin - < 12 mos	001	4	\$94,865	Exempt	1	Asst Principal, ES	1752	Unif Scale - < 12 mos	025	10	\$86,099	Exempt
20691	1	Asst Principal, ES Spec Ed	1752	Schl Bsd Admin - < 12 mos	001	4	\$94,865	Exempt	1	Asst Principal, ES Spec Ed	1752	Unif Scale - < 12 mos	025	10	\$86,099	Exempt
20692	1	Music Teacher, ES	1455	Teacher - < 12 mos	002	3	\$53,971	Exempt	1	Music Teacher, ES	1455	Teacher - < 12 mos	001	2	\$48,974	Exempt
20693	1	Music Teacher, ES	1455	Teacher - < 12 mos	002	3	\$53,971	Exempt	1	Music Teacher, ES	1455	Teacher - < 12 mos	001	2	\$48,974	Exempt
20694	1	Music Teacher, ES	1455	Teacher - < 12 mos	002	3	\$53,971	Exempt	1	Music Teacher, ES	1455	Teacher - < 12 mos	001	2	\$48,974	Exempt
20695	1	Grades 1-3 Teacher, ES	1455	Teacher - < 12 mos	002	3	\$53,971	Exempt	1	Grades 1-3 Teacher, ES	1455	Teacher - < 12 mos	001	2	\$48,974	Exempt
20696	1	Grades 1-3 Teacher, ES	1455	Teacher - < 12 mos	002	3	\$53,971	Exempt	1	Grades 1-3 Teacher, ES	1455	Teacher - < 12 mos	001	2	\$48,974	Exempt
20697	1	Grades 4-6 Teacher, ES	1455	Teacher - < 12 mos	002	3	\$53,971	Exempt	1	Grades 4-6 Teacher, ES	1455	Teacher - < 12 mos	001	2	\$48,974	Exempt
20698	1	Mathematics Teacher, MS	1455	Teacher - < 12 mos	002	3	\$53,971	Exempt	1	Mathematics Teacher, MS	1455	Teacher - < 12 mos	001	2	\$48,974	Exempt
20699	1	Health & Phys Ed Teacher, MS	1455	Teacher - < 12 mos	002	3	\$53,971	Exempt	1	Health & Phys Ed Teacher, MS	1455	Teacher - < 12 mos	001	2	\$48,974	Exempt
20700	1	Fam & Consmr Sci Teacher, HS	1455	Teacher - < 12 mos	002	3	\$53,971	Exempt	1	Fam & Consmr Sci Teacher, HS	1455	Teacher - < 12 mos	001	2	\$48,974	Exempt
20701	1	Learning Disabs Teacher, ES	1455	Teacher - < 12 mos	002	3	\$53,971	Exempt	1	Learning Disabs Teacher, ES	1455	Teacher - < 12 mos	001	2	\$48,974	Exempt
20702	1	Learning Disabs Teacher, ES	1455	Teacher - < 12 mos	002	3	\$53,971	Exempt	1	Learning Disabs Teacher, ES	1455	Teacher - < 12 mos	001	2	\$48,974	Exempt
20703	1	Learning Disabs Teacher, ES	1455	Teacher - < 12 mos	002	3	\$53,971	Exempt	1	Learning Disabs Teacher, ES	1455	Teacher - < 12 mos	001	2	\$48,974	Exempt
20704	1	Learning Disabs Teacher, MS/HS	1455	Teacher - < 12 mos	002	3	\$53,971	Exempt	1	Grades 4-6 Teacher, ES	1455	Teacher - < 12 mos	001	2	\$48,974	Exempt
20705	1	Learning Disabs Teacher, MS/HS	1455	Teacher - < 12 mos	002	3	\$53,971	Exempt	1	Learning Disabs Teacher, MS/HS	1455	Teacher - < 12 mos	001	2	\$48,974	Exempt
20706	1	Learning Disabs Teacher, MS/HS	1455	Teacher - < 12 mos	002	3	\$53,971	Exempt	1	Learning Disabs Teacher, MS/HS	1455	Teacher - < 12 mos	001	2	\$48,974	Exempt
20707	1	Multiple Disabs Teacher	1455	Teacher - < 12 mos	002	3	\$53,971	Exempt	1	Multiple Disabs Teacher	1455	Teacher - < 12 mos	001	2	\$48,974	Exempt
20708	1	Multiple Disabs Teacher	1455	Teacher - < 12 mos	002	3	\$53,971	Exempt	1	Multiple Disabs Teacher	1455	Teacher - < 12 mos	001	2	\$48,974	Exempt
20709	1	Independent Living Skills Teacher	1455	Teacher - < 12 mos	004	5	\$61,645	Exempt	1	Independent Living Skills Teacher	1455	Teacher - < 12 mos	004	3	\$55,929	Exempt
20710	1	Career & Transition Teacher	1485	Teacher - < 12 mos	004	6	\$65,000	Exempt	1	Independent Living Skills Teacher	1455	Teacher - < 12 mos	004	5	\$58,972	Exempt
20711	1	Gifted Ed Center Teacher, ES	1455	Teacher - < 12 mos	007	6	\$67,416	Exempt	1	Grades 1-3 Teacher, ES	1455	Teacher - < 12 mos	005	5	\$61,144	Exempt
20712	0.594	Food Services Worker	1504	Unif Scale - Sched H	002	8	\$15,477	Non-Ex	0.563	Food Services Worker	1504	Unif Scale - Sched H	002	7	\$14,033	Non-Ex
20713	0.594	Food Services Worker	1504	Unif Scale - Sched H	002	9	\$16,019	Non-Ex	0.563	Food Services Worker	1504	Unif Scale - Sched H	002	8	\$14,524	Non-Ex
20714	1	Career & Transition Teacher	1485	Teacher - < 12 mos	005	12	\$81,265	Exempt	1	Multiple Disabs Teacher	1455	Teacher - < 12 mos	005	11	\$73,676	Exempt
20715	1	Head Librarian, MS	1485	Teacher - < 12 mos	004	11	\$76,443	Exempt	1	Librarian, MS	1455	Teacher - < 12 mos	004	10	\$69,296	Exempt
20716	1	Tech Ed Teacher, HS	1455	Teacher - < 12 mos	007	5	\$65,444	Exempt	1	Tech Ed Teacher, HS	1455	Teacher - < 12 mos	005	4	\$59,316	Exempt
20717	1	Learning Disabs Teacher, ES	1455	Teacher - < 12 mos	007	5	\$65,444	Exempt	1	Learning Disabs Teacher, ES	1455	Teacher - < 12 mos	005	4	\$59,316	Exempt
20718	1	Learning Disabs Teacher, MS/HS	1455	Teacher - < 12 mos	007	5	\$65,444	Exempt	1	Learning Disabs Teacher, MS/HS	1455	Teacher - < 12 mos	005	4	\$59,316	Exempt
20719	1	Career & Transition Teacher	1485	Teacher - < 12 mos	005	10	\$76,411	Exempt	1	Geosystems Teacher, HS	1455	Teacher - < 12 mos	005	9	\$69,240	Exempt
20720	1	Multiple Disabs Teacher	1455	Teacher - < 12 mos	003	2	\$52,998	Exempt	1	Multiple Disabs Teacher	1455	Teacher - < 12 mos	001	1	\$48,012	Exempt
20721	1	Multiple Disabs Teacher	1455	Teacher - < 12 mos	003	2	\$52,998	Exempt	1	Multiple Disabs Teacher	1455	Teacher - < 12 mos	001	1	\$48,012	Exempt
20722	1	Preschool Teacher, Autism	1635	Teacher - < 12 mos	003	2	\$59,555	Exempt	1	Preschool Teacher, Autism	1635	Teacher - < 12 mos	001	1	\$53,952	Exempt
20723	1	Preschool Teacher, Autism	1635	Teacher - < 12 mos	003	2	\$59,555	Exempt	1	Preschool Teacher, Autism	1635	Teacher - < 12 mos	001	1	\$53,952	Exempt
20724	0.5	School Counselor, MS	1522.5	Teacher - < 12 mos	004	9	\$36,702	Exempt	0.5	School Counselor, ES	1455	Teacher - < 12 mos	004	9	\$33,249	Exempt

ID	FY19 Total FTE	FY19 Position Description	FY19 Annual Hours	FY19 Salary Scale Description	FY19 Grade	FY19 Step	FY19 Annual Salary	FY19 OT Status	FY18 Total FTE	FY18 Position Description	FY18 Annual Hours	FY18 Salary Scale Description	FY18 Grade	FY18 Step	FY18 Annual Salary	FY18 OT Status
20725	1	Custodian II	2080	Unif-Scale - A 12 mos	002	15	\$50,444	Non-Ex	1	Custodian I	2080	Unif Scale - 12 mos	005	17	\$45,698	Non-Ex
20726	1	Learning Disabs Teacher, MS/HS	1455	Teacher - < 12 mos	007	13	\$84,093	Exempt	1	Learning Disabs Teacher, MS/HS	1455	Teacher - < 12 mos	005	12	\$76,176	Exempt
20727	1	Multiple Disabs Teacher	1455	Teacher - < 12 mos	007	13	\$84,093	Exempt	1	Learning Disabs Teacher, ES	1455	Teacher - < 12 mos	005	12	\$76,176	Exempt
20728	1	Music Teacher, HS	1455	Teacher - < 12 mos	002	12	\$69,779	Exempt	1	Music Teacher, HS	1455	Teacher - < 12 mos	001	11	\$63,201	Exempt
20729	1	History & Soc Stud Teacher, HS	1455	Teacher - < 12 mos	002	12	\$69,779	Exempt	1	History & Soc Stud Teacher, HS	1455	Teacher - < 12 mos	001	11	\$63,201	Exempt
20730	1	History & Soc Stud Teacher, HS	1455	Teacher - < 12 mos	002	12	\$69,779	Exempt	1	History & Soc Stud Teacher, HS	1455	Teacher - < 12 mos	001	11	\$63,201	Exempt
20731	0.438	Food Services Worker	1464	Unif Scale - Sched H	002	1	\$9,297	Non-Ex	0.438	Food Services Worker	1464	Unif Scale - Sched H	002	1	\$8,419	Non-Ex
20732	0.438	Food Services Worker	1504	Unif Scale - Sched H	002	1	\$9,551	Non-Ex	0.438	Food Services Worker	1504	Unif Scale - Sched H	002	1	\$8,649	Non-Ex
20733	0.469	Food Services Worker	1504	Unif Scale - Sched H	002	1	\$10,227	Non-Ex	0.469	Food Services Worker	1504	Unif Scale - Sched H	002	1	\$9,261	Non-Ex
20734	0.469	Food Services Worker	1504	Unif Scale - Sched H	002	1	\$10,227	Non-Ex	0.469	Food Services Worker	1504	Unif Scale - Sched H	002	1	\$9,261	Non-Ex
20735	0.563	Food Services Worker	1464	Unif Scale - Sched H	002	2	\$11,951	Non-Ex	0.563	Food Services Worker	1464	Unif Scale - Sched H	002	1	\$10,822	Non-Ex
20736	0.563	Food Services Worker	1464	Unif Scale - Sched H	002	2	\$11,951	Non-Ex	0.563	Food Services Worker	1464	Unif Scale - Sched H	002	1	\$10,822	Non-Ex
20737	0.844	Food Services Worker	1504	Unif Scale - Sched H	002	2	\$18,405	Non-Ex	0.844	Food Services Worker	1504	Unif Scale - Sched H	002	1	\$16,666	Non-Ex
20738	0.563	Food Services Worker	1504	Unif Scale - Sched H	002	2	\$12,277	Non-Ex	0.563	Food Services Worker	1504	Unif Scale - Sched H	002	1	\$11,117	Non-Ex
20739	0.875	Food Services Worker	1464	Unif Scale - Sched H	002	2	\$18,574	Non-Ex	0.875	Food Services Worker	1464	Unif Scale - Sched H	002	1	\$16,819	Non-Ex
20740	0.688	Food Services Worker	1464	Unif Scale - Sched H	002	1	\$14,604	Non-Ex	0.688	Food Services Worker	1464	Unif Scale - Sched H	002	1	\$13,224	Non-Ex
20741	0.625	Food Services Worker	1504	Unif Scale - Sched H	002	1	\$13,630	Non-Ex	0.625	Food Services Worker	1504	Unif Scale - Sched H	002	1	\$12,342	Non-Ex
20742	0.625	Food Services Worker	1504	Unif Scale - Sched H	002	1	\$13,630	Non-Ex	0.625	Food Services Worker	1504	Unif Scale - Sched H	002	1	\$12,342	Non-Ex
20743	0.625	Food Services Worker	1504	Unif Scale - Sched H	002	2	\$13,630	Non-Ex	0.625	Food Services Worker	1504	Unif Scale - Sched H	002	1	\$12,342	Non-Ex
20744	0.625	Food Services Worker	1504	Unif Scale - Sched H	002	2	\$13,630	Non-Ex	0.625	Food Services Worker	1504	Unif Scale - Sched H	002	1	\$12,342	Non-Ex
20745	0.625	Food Services Worker	1504	Unif Scale - Sched H	002	2	\$13,630	Non-Ex	0.625	Food Services Worker	1504	Unif Scale - Sched H	002	1	\$12,342	Non-Ex
20746	0.625	Food Services Worker	1504	Unif Scale - Sched H	002	2	\$13,630	Non-Ex	0.625	Food Services Worker	1504	Unif Scale - Sched H	002	1	\$12,342	Non-Ex
20747	0.5	Food Services Worker	1464	Unif Scale - Sched H	002	1	\$10,614	Non-Ex	0.5	Food Services Worker	1464	Unif Scale - Sched H	002	1	\$9,611	Non-Ex
20748	0.5	Food Services Worker	1464	Unif Scale - Sched H	002	1	\$10,614	Non-Ex	0.5	Food Services Worker	1464	Unif Scale - Sched H	002	1	\$9,611	Non-Ex
20749	0.5	Food Services Worker	1464	Unif Scale - Sched H	002	1	\$10,614	Non-Ex	0.5	Food Services Worker	1464	Unif Scale - Sched H	002	1	\$9,611	Non-Ex
20750	0.5	Food Services Worker	1464	Unif Scale - Sched H	002	2	\$10,614	Non-Ex	0.5	Food Services Worker	1464	Unif Scale - Sched H	002	1	\$9,611	Non-Ex
20751	0.5	Food Services Worker	1464	Unif Scale - Sched H	002	2	\$10,614	Non-Ex	0.5	Food Services Worker	1464	Unif Scale - Sched H	002	1	\$9,611	Non-Ex
20752	0.5	Food Services Worker	1464	Unif Scale - Sched H	002	2	\$10,614	Non-Ex	0.5	Food Services Worker	1464	Unif Scale - Sched H	002	1	\$9,611	Non-Ex
20753	0.5	Food Services Worker	1464	Unif Scale - Sched H	002	2	\$10,614	Non-Ex	0.5	Food Services Worker	1464	Unif Scale - Sched H	002	1	\$9,611	Non-Ex
20754	0.5	Food Services Worker	1464	Unif Scale - Sched H	002	2	\$10,614	Non-Ex	0.5	Food Services Worker	1464	Unif Scale - Sched H	002	1	\$9,611	Non-Ex
20755	0.5	Food Services Worker	1464	Unif Scale - Sched H	002	2	\$10,614	Non-Ex	0.5	Food Services Worker	1464	Unif Scale - Sched H	002	1	\$9,611	Non-Ex
20756	0.5	Food Services Worker	1464	Unif Scale - Sched H	002	2	\$10,614	Non-Ex	0.5	Food Services Worker	1464	Unif Scale - Sched H	002	1	\$9,611	Non-Ex
20757	0.5	Food Services Worker	1464	Unif Scale - Sched H	002	2	\$10,614	Non-Ex	0.5	Food Services Worker	1464	Unif Scale - Sched H	002	1	\$9,611	Non-Ex
20758	0.5	Food Services Worker	1464	Unif Scale - Sched H	002	2	\$10,614	Non-Ex	0.5	Food Services Worker	1464	Unif Scale - Sched H	002	1	\$9,611	Non-Ex
20759	0.656	Food Services Worker	1504	Unif Scale - Sched H	002	1	\$14,306	Non-Ex	0.656	Food Services Worker	1504	Unif Scale - Sched H	002	1	\$12,954	Non-Ex
20760	0.625	Food Services Worker	1464	Unif Scale - Sched H	002	2	\$13,267	Non-Ex	0.625	Food Services Worker	1464	Unif Scale - Sched H	002	1	\$12,013	Non-Ex
20761	0.625	Food Services Worker	1464	Unif Scale - Sched H	002	2	\$13,267	Non-Ex	0.625	Food Services Worker	1464	Unif Scale - Sched H	002	1	\$12,013	Non-Ex
20762	0.375	Food Services Worker	1504	Unif Scale - Sched H	002	1	\$8,178	Non-Ex	0.375	Food Services Worker	1504	Unif Scale - Sched H	002	1	\$7,405	Non-Ex
20763	0.375	Food Services Worker	1504	Unif Scale - Sched H	002	2	\$8,178	Non-Ex	0.375	Food Services Worker	1504	Unif Scale - Sched H	002	1	\$7,405	Non-Ex
20764	0.75	Food Services Worker	1464	Unif Scale - Sched H	002	2	\$15,921	Non-Ex	0.75	Food Services Worker	1464	Unif Scale - Sched H	002	1	\$14,416	Non-Ex
20765	0.5	Food Services Worker	1504	Unif Scale - Sched H	002	1	\$10,904	Non-Ex	0.5	Food Services Worker	1504	Unif Scale - Sched H	002	1	\$9,873	Non-Ex
20766	0.5	Food Services Worker	1504	Unif Scale - Sched H	002	1	\$10,904	Non-Ex	0.5	Food Services Worker	1504	Unif Scale - Sched H	002	1	\$9,873	Non-Ex
20767	0.5	Food Services Worker	1504	Unif Scale - Sched H	002	1	\$10,904	Non-Ex	0.5	Food Services Worker	1504	Unif Scale - Sched H	002	1	\$9,873	Non-Ex
20768	0.5	Food Services Worker	1504	Unif Scale - Sched H	002	1	\$10,904	Non-Ex	0.5	Food Services Worker	1504	Unif Scale - Sched H	002	1	\$9,873	Non-Ex

67

ID	FY19 Total FTE	FY19 Position Description	FY19 Annual Hours	FY19 Salary Scale Description	FY19 Grade	FY19 Step	FY19 Annual Salary	FY19 OT Status	FY18 Total FTE	FY18 Position Description	FY18 Annual Hours	FY18 Salary Scale Description	FY18 Grade	FY18 Step	FY18 Annual Salary	FY18 OT Status
20769	0.5	Food Services Worker	1504	Unif Scale - Sched H	002	1	\$10,904	Non-Ex	0.5	Food Services Worker	1504	Unif Scale - Sched H	002	1	\$9,873	Non-Ex
20770	0.5	Food Services Worker	1504	Unif Scale - Sched H	002	1	\$10,904	Non-Ex	0.5	Food Services Worker	1504	Unif Scale - Sched H	002	1	\$9,873	Non-Ex
20771	0.5	Food Services Worker	1504	Unif Scale - Sched H	002	1	\$10,904	Non-Ex	0.5	Food Services Worker	1504	Unif Scale - Sched H	002	1	\$9,873	Non-Ex
20772	0.5	Food Services Worker	1504	Unif Scale - Sched H	002	1	\$10,904	Non-Ex	0.5	Food Services Worker	1504	Unif Scale - Sched H	002	1	\$9,873	Non-Ex
20773	0.5	Food Services Worker	1504	Unif Scale - Sched H	002	2	\$10,904	Non-Ex	0.5	Food Services Worker	1504	Unif Scale - Sched H	002	1	\$9,873	Non-Ex
20774	0.5	Food Services Worker	1504	Unif Scale - Sched H	002	2	\$10,904	Non-Ex	0.5	Food Services Worker	1504	Unif Scale - Sched H	002	1	\$9,873	Non-Ex
20775	0.5	Food Services Worker	1504	Unif Scale - Sched H	002	2	\$10,904	Non-Ex	0.5	Food Services Worker	1504	Unif Scale - Sched H	002	1	\$9,873	Non-Ex
20776	0.5	Food Services Worker	1504	Unif Scale - Sched H	002	2	\$10,904	Non-Ex	0.5	Food Services Worker	1504	Unif Scale - Sched H	002	1	\$9,873	Non-Ex
20777	0.5	Food Services Worker	1504	Unif Scale - Sched H	002	2	\$10,904	Non-Ex	0.5	Food Services Worker	1504	Unif Scale - Sched H	002	1	\$9,873	Non-Ex
20778	0.5	Food Services Worker	1504	Unif Scale - Sched H	002	2	\$10,904	Non-Ex	0.5	Food Services Worker	1504	Unif Scale - Sched H	002	1	\$9,873	Non-Ex
20779	0.5	Food Services Worker	1504	Unif Scale - Sched H	002	2	\$10,904	Non-Ex	0.5	Food Services Worker	1504	Unif Scale - Sched H	002	1	\$9,873	Non-Ex
20780	0.5	Food Services Worker	1504	Unif Scale - Sched H	002	2	\$10,904	Non-Ex	0.5	Food Services Worker	1504	Unif Scale - Sched H	002	1	\$9,873	Non-Ex
20781	0.5	Food Services Worker	1504	Unif Scale - Sched H	002	2	\$10,904	Non-Ex	0.5	Food Services Worker	1504	Unif Scale - Sched H	002	1	\$9,873	Non-Ex
20782	0.5	Food Services Worker	1504	Unif Scale - Sched H	002	2	\$10,904	Non-Ex	0.5	Food Services Worker	1504	Unif Scale - Sched H	002	1	\$9,873	Non-Ex
20783	0.5	Food Services Worker	1504	Unif Scale - Sched H	002	2	\$10,904	Non-Ex	0.5	Food Services Worker	1504	Unif Scale - Sched H	002	1	\$9,873	Non-Ex
20784	0.5	Food Services Worker	1504	Unif Scale - Sched H	002	2	\$10,904	Non-Ex	0.5	Food Services Worker	1504	Unif Scale - Sched H	002	1	\$9,873	Non-Ex
20785	0.5	Food Services Worker	1504	Unif Scale - Sched H	002	2	\$10,904	Non-Ex	0.5	Food Services Worker	1504	Unif Scale - Sched H	002	1	\$9,873	Non-Ex
20786	0.5	Food Services Worker	1504	Unif Scale - Sched H	002	2	\$10,904	Non-Ex	0.5	Food Services Worker	1504	Unif Scale - Sched H	002	1	\$9,873	Non-Ex
20787	0.5	Food Services Worker	1504	Unif Scale - Sched H	002	2	\$10,904	Non-Ex	0.5	Food Services Worker	1504	Unif Scale - Sched H	002	1	\$9,873	Non-Ex
20788	0.5	Food Services Worker	1504	Unif Scale - Sched H	002	2	\$10,904	Non-Ex	0.5	Food Services Worker	1504	Unif Scale - Sched H	002	1	\$9,873	Non-Ex
20789	0.531	Food Services Worker	1504	Unif Scale - Sched H	002	1	\$11,580	Non-Ex	0.531	Food Services Worker	1504	Unif Scale - Sched H	002	1	\$10,485	Non-Ex
20790	0.531	Food Services Worker	1504	Unif Scale - Sched H	002	1	\$11,580	Non-Ex	0.531	Food Services Worker	1504	Unif Scale - Sched H	002	1	\$10,485	Non-Ex
20791	0.531	Food Services Worker	1504	Unif Scale - Sched H	002	1	\$11,580	Non-Ex	0.531	Food Services Worker	1504	Unif Scale - Sched H	002	1	\$10,485	Non-Ex
20792	0.531	Food Services Worker	1504	Unif Scale - Sched H	002	1	\$11,580	Non-Ex	0.531	Food Services Worker	1504	Unif Scale - Sched H	002	1	\$10,485	Non-Ex
20793	1	Asst Principal, HS	1752	Schl Bsd Admin - < 12 mos	003	5	\$103,158	Exempt	1	Edal Spec, High School Science	2080	Unif Scale - 12 mos	025	10	\$93,372	Exempt
20794	0.531	Food Services Worker	1504	Unif Scale - Sched H	002	12	\$15,724	Non-Ex	0.5	Food Services Worker	1504	Unif Scale - Sched H	002	11	\$14,232	Non-Ex
20795	1	Kindergarten Teacher, ES	1455	Teacher - < 12 mos	003	7	\$61,757	Exempt	1	Kindergarten Teacher, ES	1455	Teacher - < 12 mos	002	6	\$55,889	Exempt
20796	1	Grades 1-3 Teacher, ES	1455	Teacher - < 12 mos	003	7	\$61,757	Exempt	1	Grades 1-3 Teacher, ES	1455	Teacher - < 12 mos	002	6	\$55,889	Exempt
20797	1	Grades 4-6 Teacher, ES	1455	Teacher - < 12 mos	003	7	\$61,757	Exempt	1	Grades 4-6 Teacher, ES	1455	Teacher - < 12 mos	002	6	\$55,889	Exempt
20798	1	Learning Disabs Teacher, MS/HS	1455	Teacher - < 12 mos	003	7	\$61,757	Exempt	1	Learning Disabs Teacher, MS/HS	1455	Teacher - < 12 mos	002	6	\$55,889	Exempt
20799	1	Psychologist	1752	Unif-Scale - B < 12 mos	006	16	\$107,932	Exempt	1	Psychologist	1672	Unif Scale - < 12 mos	024	18	\$97,666	Exempt
20800	1	Social Worker	1752	Unif-Scale - B < 12 mos	006	17	\$110,091	Exempt	1	Social Worker	1672	Unif Scale - < 12 mos	024	20	\$99,619	Exempt
20801	1	Social Worker	1752	Unif-Scale - B < 12 mos	006	17	\$110,091	Exempt	1	Social Worker	1672	Unif Scale - < 12 mos	024	20	\$99,619	Exempt
20802	1	Psychologist	1752	Unif-Scale - B < 12 mos	006	9	\$89,922	Exempt	1	Psychologist	1672	Unif Scale - < 12 mos	024	11	\$81,368	Exempt
20803	1	Psychologist	1752	Unif-Scale - B < 12 mos	006	9	\$89,922	Exempt	1	Psychologist	1672	Unif Scale - < 12 mos	024	11	\$81,368	Exempt
20804	1	Psychologist	1752	Unif-Scale - B < 12 mos	006	10	\$92,620	Exempt	1	Psychologist	1672	Unif Scale - < 12 mos	024	12	\$83,808	Exempt
20805	1	Social Worker	1752	Unif-Scale - B < 12 mos	006	11	\$95,399	Exempt	1	Social Worker	1672	Unif Scale - < 12 mos	024	13	\$86,322	Exempt
20806	1	Social Worker	1752	Unif-Scale - B < 12 mos	006	11	\$95,399	Exempt	1	Social Worker	1672	Unif Scale - < 12 mos	024	13	\$86,322	Exempt
20807	1	Psychologist	1752	Unif-Scale - B < 12 mos	006	11	\$95,399	Exempt	1	Psychologist	1672	Unif Scale - < 12 mos	024	13	\$86,322	Exempt
20808	1	Psychologist	1752	Unif-Scale - B < 12 mos	006	11	\$95,399	Exempt	1	Psychologist	1672	Unif Scale - < 12 mos	024	13	\$86,322	Exempt
20809	1	Psychologist	1752	Unif-Scale - B < 12 mos	006	11	\$95,399	Exempt	1	Psychologist	1672	Unif Scale - < 12 mos	024	13	\$86,322	Exempt
20810	0.625	Food Services Worker	1504	Unif Scale - Sched H	002	4	\$14,055	Non-Ex	0.594	Food Services Worker	1504	Unif Scale - Sched H	002	3	\$12,717	Non-Ex
20811	1	Gifted Ed Center Teacher, ES	1455	Teacher - < 12 mos	005	16	\$88,827	Exempt	1	Gifted Ed Center Teacher, ES	1455	Teacher - < 12 mos	004	15	\$80,353	Exempt
20812	1	Gifted Ed Center Teacher, ES	1455	Teacher - < 12 mos	005	16	\$88,827	Exempt	1	Gifted Ed Center Teacher, ES	1455	Teacher - < 12 mos	004	15	\$80,353	Exempt

ID	FY19 Total FTE	FY19 Position Description	FY19 Annual Hours	FY19 Salary Scale Description	FY19 Grade	FY19 Step	FY19 Annual Salary	FY19 OT Status	FY18 Total FTE	FY18 Position Description	FY18 Annual Hours	FY18 Salary Scale Description	FY18 Grade	FY18 Step	FY18 Annual Salary	FY18 OT Status
20813	1	Title I Resource Teacher, ES	1455	Teacher - < 12 mos	005	16	\$88,827	Exempt	1	Title I Resource Teacher, ES	1455	Teacher - < 12 mos	004	15	\$80,353	Exempt
20814	1	Mathematics Teacher, MS	1455	Teacher - < 12 mos	005	16	\$88,827	Exempt	1	Mathematics Teacher, MS	1455	Teacher - < 12 mos	004	15	\$80,353	Exempt
20815	1	Mathematics Teacher, MS	1455	Teacher - < 12 mos	005	16	\$88,827	Exempt	1	Mathematics Teacher, MS	1455	Teacher - < 12 mos	004	15	\$80,353	Exempt
20816	1	Biology Teacher, MS	1455	Teacher - < 12 mos	005	16	\$88,827	Exempt	1	Biology Teacher, MS	1455	Teacher - < 12 mos	004	15	\$80,353	Exempt
20817	1	Physics Teacher, HS	1455	Teacher - < 12 mos	005	16	\$88,827	Exempt	1	Physics Teacher, HS	1455	Teacher - < 12 mos	004	15	\$80,353	Exempt
20818	1	History & Soc Stud Teacher, HS	1455	Teacher - < 12 mos	005	16	\$88,827	Exempt	1	History & Soc Stud Teacher, HS	1455	Teacher - < 12 mos	004	15	\$80,353	Exempt
20819	1	History & Soc Stud Teacher, HS	1455	Teacher - < 12 mos	007	2	\$59,376	Exempt	1	History & Soc Stud Teacher, HS	1455	Teacher - < 12 mos	004	1	\$53,707	Exempt
20820	1	Kindergarten Teacher, ES	1522.5	Teacher - < 12 mos	004	20	\$97,384	Exempt	1	Kindergarten Teacher, ES	1455	Teacher - < 12 mos	004	19	\$88,060	Exempt
20821	1	Grades 1-3 Teacher, ES	1455	Teacher - < 12 mos	002	11	\$68,145	Exempt	1	Grades 1-3 Teacher, ES	1455	Teacher - < 12 mos	001	10	\$61,612	Exempt
20822	1	Grades 4-6 Teacher, ES	1455	Teacher - < 12 mos	002	11	\$68,145	Exempt	1	Grades 4-6 Teacher, ES	1455	Teacher - < 12 mos	001	10	\$61,612	Exempt
20823	1	Mathematics Teacher, HS	1455	Teacher - < 12 mos	002	11	\$68,145	Exempt	1	Mathematics Teacher, HS	1455	Teacher - < 12 mos	001	10	\$61,612	Exempt
20824	1	History & Soc Stud Teacher, HS	1455	Teacher - < 12 mos	002	11	\$68,145	Exempt	1	History & Soc Stud Teacher, HS	1455	Teacher - < 12 mos	001	10	\$61,612	Exempt
20825	1	Itinerant Music, Band, Teacher	1455	Teacher - < 12 mos	002	11	\$68,145	Exempt	1	Itinerant Music, Band, Teacher	1455	Teacher - < 12 mos	001	10	\$61,612	Exempt
20826	1	Itinerant Music, Strings, Teacher	1455	Teacher - < 12 mos	002	11	\$68,145	Exempt	1	Itinerant Music, Strings, Teacher	1455	Teacher - < 12 mos	001	10	\$61,612	Exempt
20827	1	Grades 1-3 Teacher, ES	1522.5	Teacher - < 12 mos	001	14	\$73,426	Exempt	1	Grades 1-3 Teacher, ES	1455	Teacher - < 12 mos	001	13	\$66,366	Exempt
20828	1	Systems of Supp Advisor	1560	Teacher - < 12 mos	004	6	\$68,283	Exempt	1	School Counselor, MS	1522.5	Teacher - < 12 mos	004	5	\$61,708	Exempt
20829	1	School Counselor, ES	1455	Teacher - < 12 mos	005	5	\$63,697	Exempt	1	School Counselor, ES	1455	Teacher - < 12 mos	004	4	\$57,554	Exempt
20830	1	ESOL Teacher, ES	1455	Teacher - < 12 mos	005	5	\$63,697	Exempt	1	ESOL Teacher, ES	1455	Teacher - < 12 mos	004	4	\$57,554	Exempt
20831	1	Grades 1-3 Teacher, ES	1455	Teacher - < 12 mos	005	5	\$63,697	Exempt	1	Grades 1-3 Teacher, ES	1455	Teacher - < 12 mos	004	4	\$57,554	Exempt
20832	1	Grades 1-3 Teacher, ES	1455	Teacher - < 12 mos	005	5	\$63,697	Exempt	1	Grades 1-3 Teacher, ES	1455	Teacher - < 12 mos	004	4	\$57,554	Exempt
20833	1	Spanish FLES Teacher	1455	Teacher - < 12 mos	005	5	\$63,697	Exempt	1	Spanish FLES Teacher	1455	Teacher - < 12 mos	004	4	\$57,554	Exempt
20834	1	Mathematics Teacher, HS	1455	Teacher - < 12 mos	005	5	\$63,697	Exempt	1	Learning Disabs Teacher, MS/HS	1455	Teacher - < 12 mos	004	4	\$57,554	Exempt
20835	1	ESOL Teacher, HS	1455	Teacher - < 12 mos	005	5	\$63,697	Exempt	1	ESOL Teacher, HS	1455	Teacher - < 12 mos	004	4	\$57,554	Exempt
20836	1	ESOL Teacher, HS	1455	Teacher - < 12 mos	005	5	\$63,697	Exempt	1	ESOL Teacher, HS	1455	Teacher - < 12 mos	004	4	\$57,554	Exempt
20837	1	Biology Teacher, HS	1455	Teacher - < 12 mos	005	5	\$63,697	Exempt	1	Biology Teacher, HS	1455	Teacher - < 12 mos	004	4	\$57,554	Exempt
20838	1	History & Soc Stud Teacher, HS	1455	Teacher - < 12 mos	005	5	\$63,697	Exempt	1	History & Soc Stud Teacher, HS	1455	Teacher - < 12 mos	004	4	\$57,554	Exempt
20839	1	Learning Disabs Teacher, ES	1455	Teacher - < 12 mos	005	5	\$63,697	Exempt	1	Learning Disabs Teacher, ES	1455	Teacher - < 12 mos	004	4	\$57,554	Exempt
20840	1	Speech Lang Pathologist	1455	Teacher - < 12 mos	005	5	\$63,697	Exempt	1	Speech Lang Pathologist	1455	Teacher - < 12 mos	004	4	\$57,554	Exempt
20841	1	Multiple Disabs Teacher	1455	Teacher - < 12 mos	005	5	\$63,697	Exempt	1	Multiple Disabs Teacher	1455	Teacher - < 12 mos	004	4	\$57,554	Exempt
20842	1	School Counselor, HS	1522.5	Teacher - < 12 mos	005	5	\$66,652	Exempt	1	School Counselor, HS	1522.5	Teacher - < 12 mos	004	4	\$60,224	Exempt
20843	1	Early Childhood Fam Services Spec	1752	Unif-Scale - B < 12 mos	002	4	\$63,456	Exempt	1	Early Childhood Fam Services Asst	2080	Unif Scale - 12 mos	014	12	\$57,331	Non-Ex
20844	1	Gifted Ed Center Teacher, ES	1455	Teacher - < 12 mos	005	15	\$86,736	Exempt	1	Grades 1-3 Teacher, ES	1455	Teacher - < 12 mos	004	14	\$78,359	Exempt
20845	1	Grades 4-6 Teacher, ES	1455	Teacher - < 12 mos	005	15	\$86,736	Exempt	1	Grades 4-6 Teacher, ES	1455	Teacher - < 12 mos	004	14	\$78,359	Exempt
20846	1	Itinerant Music, Band, Teacher	1455	Teacher - < 12 mos	005	15	\$86,736	Exempt	1	Itinerant Music, Band, Teacher	1455	Teacher - < 12 mos	004	14	\$78,359	Exempt
20847	1	Systems of Supp Advisor	1560	Teacher - < 12 mos	004	7	\$70,440	Exempt	1	School Counselor, MS	1522.5	Teacher - < 12 mos	004	6	\$63,626	Exempt
20848	1	Resource Teacher, MS	1522.5	Teacher - < 12 mos	001	15	\$74,952	Exempt	1	Resource Teacher, MS	1455	Teacher - < 12 mos	001	14	\$67,678	Exempt
20849	1	Resource Teacher, Spec Ed	1635	Teacher - < 12 mos	004	19	\$103,076	Exempt	1	Instrctnal Mentor, Spec Ed	1560	Teacher - < 12 mos	004	18	\$93,039	Exempt
20850	1	Grades 4-6 Teacher, ES	1522.5	Teacher - < 12 mos	007	18	\$99,495	Exempt	1	Grades 4-6 Teacher, ES	1455	Teacher - < 12 mos	007	17	\$89,795	Exempt
20851	1	Learning Disabs Teacher, ES	1560	Teacher - < 12 mos	005	25	\$107,711	Exempt	1	Learning Disabs Teacher, ES	1455	Teacher - < 12 mos	005	24	\$97,191	Exempt
20852	1	Custodian I	2080	Unif-Scale - A 12 mos	001	8	\$39,402	Non-Ex	1	Custodian II	2080	Unif Scale - 12 mos	006	7	\$35,552	Non-Ex
20853	0.563	Food Services Worker	1504	Unif Scale - Sched H	002	9	\$15,183	Non-Ex	0.531	Food Services Worker	1504	Unif Scale - Sched H	002	8	\$13,699	Non-Ex
20854	1	Career & Transition Teacher	1485	Teacher - < 12 mos	004	8	\$69,274	Exempt	1	Intellectual Disabs Teacher	1455	Teacher - < 12 mos	004	7	\$62,500	Exempt
20855	0.469	Food Services Worker	1504	Unif Scale - Sched H	002	14	\$14,662	Non-Ex	0.438	Food Services Worker	1504	Unif Scale - Sched H	002	13	\$13,227	Non-Ex
20856	0.5	Itinerant Music, Band, Teacher	1455	Teacher - < 12 mos	002	23	\$44,472	Exempt	0.5	Itinerant Music, Band, Teacher	1455	Teacher - < 12 mos	002	19	\$40,118	Exempt

ID	FY19 Total FTE	FY19 Position Description	FY19 Annual Hours	FY19 Salary Scale Description	FY19 Grade	FY19 Step	FY19 Annual Salary	FY19 OT Status	FY18 Total FTE	FY18 Position Description	FY18 Annual Hours	FY18 Salary Scale Description	FY18 Grade	FY18 Step	FY18 Annual Salary	FY18 OT Status
20857	0.667	Resource Teacher, MS	1455	Teacher - < 12 mos	005	13	\$54,681	Exempt	0.667	Resource Teacher, MS	1455	Teacher - < 12 mos	004	12	\$49,326	Exempt
20858	1	Phys Ed Teacher, ES	1455	Teacher - < 12 mos	005	13	\$81,981	Exempt	1	Phys Ed Teacher, ES	1455	Teacher - < 12 mos	004	12	\$73,952	Exempt
20859	1	Librarian, ES	1455	Teacher - < 12 mos	005	13	\$81,981	Exempt	1	Librarian, ES	1455	Teacher - < 12 mos	004	12	\$73,952	Exempt
20860	1	Librarian, ES	1455	Teacher - < 12 mos	005	13	\$81,981	Exempt	1	Librarian, ES	1455	Teacher - < 12 mos	004	12	\$73,952	Exempt
20861	1	Title I Resource Teacher, ES	1455	Teacher - < 12 mos	005	13	\$81,981	Exempt	1	Grades 1-3 Teacher, ES	1455	Teacher - < 12 mos	004	12	\$73,952	Exempt
20862	1	Grades 1-3 Teacher, ES	1455	Teacher - < 12 mos	005	13	\$81,981	Exempt	1	Grades 1-3 Teacher, ES	1455	Teacher - < 12 mos	004	12	\$73,952	Exempt
20863	1	Business & IT Teacher, HS	1455	Teacher - < 12 mos	005	13	\$81,981	Exempt	1	Business & IT Teacher, HS	1455	Teacher - < 12 mos	004	12	\$73,952	Exempt
20864	1	Alt School Teacher	1455	Teacher - < 12 mos	005	13	\$81,981	Exempt	1	Alt School Teacher	1455	Teacher - < 12 mos	004	12	\$73,952	Exempt
20865	1	Alt School Teacher	1455	Teacher - < 12 mos	005	13	\$81,981	Exempt	1	Alt School Teacher	1455	Teacher - < 12 mos	004	12	\$73,952	Exempt
20866	1	ESOL Teacher, ES	1455	Teacher - < 12 mos	005	14	\$84,401	Exempt	1	ESOL Teacher, ES	1455	Teacher - < 12 mos	004	13	\$76,130	Exempt
20867	1	Spanish Immersion Teacher, ES	1455	Teacher - < 12 mos	005	14	\$84,401	Exempt	1	Spanish Immersion Teacher, ES	1455	Teacher - < 12 mos	004	13	\$76,130	Exempt
20868	1	Grades 1-3 Teacher, ES	1455	Teacher - < 12 mos	005	14	\$84,401	Exempt	1	Grades 4-6 Teacher, ES	1455	Teacher - < 12 mos	004	13	\$76,130	Exempt
20869	1	Grades 4-6 Teacher, ES	1455	Teacher - < 12 mos	005	14	\$84,401	Exempt	1	Grades 4-6 Teacher, ES	1455	Teacher - < 12 mos	004	13	\$76,130	Exempt
20870	1	English Teacher, MS	1455	Teacher - < 12 mos	005	14	\$84,401	Exempt	1	English Teacher, MS	1455	Teacher - < 12 mos	004	13	\$76,130	Exempt
20871	1	Health & Phys Ed Teacher, MS	1455	Teacher - < 12 mos	005	14	\$84,401	Exempt	1	Health & Phys Ed Teacher, MS	1455	Teacher - < 12 mos	004	13	\$76,130	Exempt
20872	1	Mathematics Teacher, HS	1455	Teacher - < 12 mos	005	14	\$84,401	Exempt	1	Mathematics Teacher, HS	1455	Teacher - < 12 mos	004	13	\$76,130	Exempt
20873	1	Learning Disabs Teacher, MS/HS	1455	Teacher - < 12 mos	005	14	\$84,401	Exempt	1	Learning Disabs Teacher, MS/HS	1455	Teacher - < 12 mos	004	13	\$76,130	Exempt
20874	1	Reading Teacher, ES	1455	Teacher - < 12 mos	007	12	\$81,691	Exempt	1	Reading Teacher, ES	1455	Teacher - < 12 mos	005	11	\$73,676	Exempt
20875	1	Physics Teacher, HS	1455	Teacher - < 12 mos	007	7	\$69,538	Exempt	1	Physics Teacher, HS	1455	Teacher - < 12 mos	005	6	\$62,700	Exempt
20876	1	History & Soc Stud Teacher, HS	1455	Teacher - < 12 mos	007	7	\$69,538	Exempt	1	History & Soc Stud Teacher, HS	1455	Teacher - < 12 mos	005	6	\$62,700	Exempt
20877	1	Bus Driver I/II	1608	US-Transp Old Plan	011	12	\$39,772	Non-Ex	1	Transp Attendant	1624	US-Transp Old Plan	005	17	\$35,861	Non-Ex
20878	1	Business Op Technical Spec I/II	2080	Unif-Scale - A 12 mos	016	2	\$57,568	Non-Ex	1	Business Op Technical Spec I/II	2080	Unif Scale - 12 mos	019	2	\$51,889	Non-Ex
20879	1	Security Systems Technical Spec	2080	Unif-Scale - A 12 mos	016	2	\$57,568	Non-Ex	1	Security Systems Technical Spec	2080	Unif Scale - 12 mos	019	2	\$51,889	Non-Ex
20880	1	Gifted Ed Center Teacher, ES	1455	Teacher - < 12 mos	003	16	\$76,723	Exempt	1	Gifted Ed Center Teacher, ES	1455	Teacher - < 12 mos	001	15	\$69,139	Exempt
20881	1	Spanish FLES Teacher	1455	Teacher - < 12 mos	003	16	\$76,723	Exempt	1	Spanish FLES Teacher	1455	Teacher - < 12 mos	001	15	\$69,139	Exempt
20882	1	English Teacher, MS	1455	Teacher - < 12 mos	007	10	\$76,844	Exempt	1	English Teacher, MS	1455	Teacher - < 12 mos	005	9	\$69,240	Exempt
20883	1	Title I Resource Teacher, ES	1522.5	Teacher - < 12 mos	001	13	\$71,995	Exempt	1	Title I Resource Teacher, ES	1455	Teacher - < 12 mos	001	12	\$64,867	Exempt
20884	1	Sheet Metal Worker I	2080	Unif-Scale - A 12 mos	010	10	\$60,598	Non-Ex	1	Facilities Asset Mngmnt Techn	2080	Unif Scale - 12 mos	016	8	\$54,584	Non-Ex
20885	1	Kindergarten Teacher, ES	1455	Teacher - < 12 mos	002	4	\$55,850	Exempt	1	Kindergarten Teacher, ES	1455	Teacher - < 12 mos	001	3	\$50,301	Exempt
20886	1	Kindergarten Teacher, ES	1455	Teacher - < 12 mos	002	4	\$55,850	Exempt	1	Kindergarten Teacher, ES	1455	Teacher - < 12 mos	001	3	\$50,301	Exempt
20887	1	Music Teacher, ES	1455	Teacher - < 12 mos	002	4	\$55,850	Exempt	1	Music Teacher, ES	1455	Teacher - < 12 mos	001	3	\$50,301	Exempt
20888	1	Music Teacher, ES	1455	Teacher - < 12 mos	002	4	\$55,850	Exempt	1	Music Teacher, ES	1455	Teacher - < 12 mos	001	3	\$50,301	Exempt
20889	1	Art Teacher, ES	1455	Teacher - < 12 mos	002	4	\$55,850	Exempt	1	Art Teacher, ES	1455	Teacher - < 12 mos	001	3	\$50,301	Exempt
20890	1	Art Teacher, ES	1455	Teacher - < 12 mos	002	4	\$55,850	Exempt	1	Art Teacher, ES	1455	Teacher - < 12 mos	001	3	\$50,301	Exempt
20891	1	Spanish Immersion Teacher, ES	1455	Teacher - < 12 mos	002	4	\$55,850	Exempt	1	Spanish Immersion Teacher, ES	1455	Teacher - < 12 mos	001	3	\$50,301	Exempt
20892	1	Grades 1-3 Teacher, ES	1455	Teacher - < 12 mos	002	4	\$55,850	Exempt	1	Grades 1-3 Teacher, ES	1455	Teacher - < 12 mos	001	3	\$50,301	Exempt
20893	1	Grades 1-3 Teacher, ES	1455	Teacher - < 12 mos	002	4	\$55,850	Exempt	1	Grades 1-3 Teacher, ES	1455	Teacher - < 12 mos	001	3	\$50,301	Exempt
20894	1	Grades 1-3 Teacher, ES	1455	Teacher - < 12 mos	002	4	\$55,850	Exempt	1	Grades 1-3 Teacher, ES	1455	Teacher - < 12 mos	001	3	\$50,301	Exempt
20895	1	Grades 1-3 Teacher, ES	1455	Teacher - < 12 mos	002	4	\$55,850	Exempt	1	Grades 1-3 Teacher, ES	1455	Teacher - < 12 mos	001	3	\$50,301	Exempt
20896	1	Grades 1-3 Teacher, ES	1455	Teacher - < 12 mos	002	4	\$55,850	Exempt	1	Grades 1-3 Teacher, ES	1455	Teacher - < 12 mos	001	3	\$50,301	Exempt
20897	1	Grades 1-3 Teacher, ES	1455	Teacher - < 12 mos	002	4	\$55,850	Exempt	1	Grades 1-3 Teacher, ES	1455	Teacher - < 12 mos	001	3	\$50,301	Exempt
20898	1	Grades 1-3 Teacher, ES	1455	Teacher - < 12 mos	002	4	\$55,850	Exempt	1	Grades 1-3 Teacher, ES	1455	Teacher - < 12 mos	001	3	\$50,301	Exempt
20899	1	Grades 4-6 Teacher, ES	1455	Teacher - < 12 mos	002	4	\$55,850	Exempt	1	Grades 4-6 Teacher, ES	1455	Teacher - < 12 mos	001	3	\$50,301	Exempt
20900	1	Grades 4-6 Teacher, ES	1455	Teacher - < 12 mos	002	4	\$55,850	Exempt	1	Grades 4-6 Teacher, ES	1455	Teacher - < 12 mos	001	3	\$50,301	Exempt

ID	FY19 Total FTE	FY19 Position Description	FY19 Annual Hours	FY19 Salary Scale Description	FY19 Grade	FY19 Step	FY19 Annual Salary	FY19 OT Status	FY18 Total FTE	FY18 Position Description	FY18 Annual Hours	FY18 Salary Scale Description	FY18 Grade	FY18 Step	FY18 Annual Salary	FY18 OT Status
20901	1	Grades 4-6 Teacher, ES	1455	Teacher - < 12 mos	002	4	\$55,850	Exempt	1	Grades 4-6 Teacher, ES	1455	Teacher - < 12 mos	001	3	\$50,301	Exempt
20902	1	Mathematics Teacher, HS	1455	Teacher - < 12 mos	002	4	\$55,850	Exempt	1	Mathematics Teacher, HS	1455	Teacher - < 12 mos	001	3	\$50,301	Exempt
20903	1	Mathematics Teacher, HS	1455	Teacher - < 12 mos	002	4	\$55,850	Exempt	1	Mathematics Teacher, HS	1455	Teacher - < 12 mos	001	3	\$50,301	Exempt
20904	1	Art Teacher, HS	1455	Teacher - < 12 mos	002	4	\$55,850	Exempt	1	Art Teacher, HS	1455	Teacher - < 12 mos	001	3	\$50,301	Exempt
20905	1	History & Soc Stud Teacher, HS	1455	Teacher - < 12 mos	002	4	\$55,850	Exempt	1	History & Soc Stud Teacher, HS	1455	Teacher - < 12 mos	001	3	\$50,301	Exempt
20906	1	History & Soc Stud Teacher, HS	1455	Teacher - < 12 mos	002	4	\$55,850	Exempt	1	History & Soc Stud Teacher, HS	1455	Teacher - < 12 mos	001	3	\$50,301	Exempt
20907	1	Intellectual Disabs Teacher	1455	Teacher - < 12 mos	002	4	\$55,850	Exempt	1	Intellectual Disabs Teacher	1455	Teacher - < 12 mos	001	3	\$50,301	Exempt
20908	1	Learning Disabs Teacher, ES	1455	Teacher - < 12 mos	002	4	\$55,850	Exempt	1	Learning Disabs Teacher, ES	1455	Teacher - < 12 mos	001	3	\$50,301	Exempt
20909	1	Learning Disabs Teacher, ES	1455	Teacher - < 12 mos	002	4	\$55,850	Exempt	1	Learning Disabs Teacher, ES	1455	Teacher - < 12 mos	001	3	\$50,301	Exempt
20910	1	Learning Disabs Teacher, ES	1455	Teacher - < 12 mos	002	4	\$55,850	Exempt	1	Learning Disabs Teacher, ES	1455	Teacher - < 12 mos	001	3	\$50,301	Exempt
20911	1	Learning Disabs Teacher, ES	1455	Teacher - < 12 mos	002	4	\$55,850	Exempt	1	Multiple Disabs Teacher	1455	Teacher - < 12 mos	001	3	\$50,301	Exempt
20912	1	Learning Disabs Teacher, MS/HS	1455	Teacher - < 12 mos	002	4	\$55,850	Exempt	1	Learning Disabs Teacher, MS/HS	1455	Teacher - < 12 mos	001	3	\$50,301	Exempt
20913	1	Learning Disabs Teacher, MS/HS	1455	Teacher - < 12 mos	002	4	\$55,850	Exempt	1	Learning Disabs Teacher, MS/HS	1455	Teacher - < 12 mos	001	3	\$50,301	Exempt
20914	1	Multiple Disabs Teacher	1455	Teacher - < 12 mos	002	4	\$55,850	Exempt	1	WAT Teacher	1455	Teacher - < 12 mos	001	3	\$50,301	Exempt
20915	1	Multiple Disabs Teacher	1455	Teacher - < 12 mos	002	4	\$55,850	Exempt	1	Multiple Disabs Teacher	1455	Teacher - < 12 mos	001	3	\$50,301	Exempt
20916	1	Multiple Disabs Teacher	1455	Teacher - < 12 mos	002	4	\$55,850	Exempt	1	Multiple Disabs Teacher	1455	Teacher - < 12 mos	001	3	\$50,301	Exempt
20917	1	Itinerant Music, Strings, Teacher	1455	Teacher - < 12 mos	002	4	\$55,850	Exempt	1	Itinerant Music, Strings, Teacher	1455	Teacher - < 12 mos	001	3	\$50,301	Exempt
20918	1	Itinerant Music, Strings, Teacher	1455	Teacher - < 12 mos	002	4	\$55,850	Exempt	1	Itinerant Music, Strings, Teacher	1455	Teacher - < 12 mos	001	3	\$50,301	Exempt
20919	0.75	Food Services Worker	1504	Unif Scale - Sched H	002	3	\$16,356	Non-Ex	0.688	Food Services Worker	1504	Unif Scale - Sched H	002	3	\$14,730	Non-Ex
20920	1	Psychologist	1752	Unif-Scale - B < 12 mos	006	12	\$98,260	Exempt	1	Psychologist	1672	Unif Scale - < 12 mos	024	14	\$88,481	Exempt
20921	1	Social Worker	1752	Unif-Scale - B < 12 mos	006	14	\$103,235	Exempt	1	Social Worker	1672	Unif Scale - < 12 mos	024	16	\$92,960	Exempt
20922	1	Psychologist, ECAT	1752	Unif-Scale - B < 12 mos	006	14	\$103,235	Exempt	1	Psychologist	1672	Unif Scale - < 12 mos	024	16	\$92,960	Exempt
20923	1	Operating Engineer I (B)	2080	Unif-Scale - A 12 mos	011	15	\$72,421	Non-Ex	1	Field Operating Engineer	2080	Unif Scale - 12 mos	014	17	\$65,182	Non-Ex
20924	1	Music Teacher, ES	1455	Teacher - < 12 mos	004	3	\$57,701	Exempt	1	Music Teacher, ES	1455	Teacher - < 12 mos	003	2	\$51,926	Exempt
20925	1	Grades 1-3 Teacher, ES	1455	Teacher - < 12 mos	004	3	\$57,701	Exempt	1	Grades 1-3 Teacher, ES	1455	Teacher - < 12 mos	003	2	\$51,926	Exempt
20926	1	ESOL Teacher, MS	1455	Teacher - < 12 mos	004	3	\$57,701	Exempt	1	ESOL Teacher, MS	1455	Teacher - < 12 mos	003	2	\$51,926	Exempt
20927	1	Mathematics Teacher, HS	1455	Teacher - < 12 mos	004	3	\$57,701	Exempt	1	Mathematics Teacher, HS	1455	Teacher - < 12 mos	003	2	\$51,926	Exempt
20928	1	ESOL Teacher, HS	1455	Teacher - < 12 mos	004	3	\$57,701	Exempt	1	ESOL Teacher, HS	1455	Teacher - < 12 mos	003	2	\$51,926	Exempt
20929	1	ESOL Teacher, HS	1455	Teacher - < 12 mos	004	3	\$57,701	Exempt	1	ESOL Teacher, HS	1455	Teacher - < 12 mos	003	2	\$51,926	Exempt
20930	1	Biology Teacher, HS	1455	Teacher - < 12 mos	004	3	\$57,701	Exempt	1	Biology Teacher, HS	1455	Teacher - < 12 mos	003	2	\$51,926	Exempt
20931	1	History & Soc Stud Teacher, HS	1455	Teacher - < 12 mos	004	3	\$57,701	Exempt	1	History & Soc Stud Teacher, HS	1455	Teacher - < 12 mos	003	2	\$51,926	Exempt
20932	1	Learning Disabs Teacher, MS/HS	1455	Teacher - < 12 mos	004	3	\$57,701	Exempt	1	Learning Disabs Teacher, MS/HS	1455	Teacher - < 12 mos	003	2	\$51,926	Exempt
20933	1	Learning Disabs Teacher, MS/HS	1455	Teacher - < 12 mos	004	3	\$57,701	Exempt	1	Learning Disabs Teacher, MS/HS	1455	Teacher - < 12 mos	003	2	\$51,926	Exempt
20934	1	Learning Disabs Teacher, MS/HS	1455	Teacher - < 12 mos	004	3	\$57,701	Exempt	1	Learning Disabs Teacher, MS/HS	1455	Teacher - < 12 mos	003	2	\$51,926	Exempt
20935	1	Multiple Disabs Teacher	1455	Teacher - < 12 mos	004	3	\$57,701	Exempt	1	Multiple Disabs Teacher	1455	Teacher - < 12 mos	003	2	\$51,926	Exempt
20936	1	Asst Principal, MS	1752	Schl Bsd Admin - < 12 mos	002	15	\$119,681	Exempt	1	Instrctnal Coach	1635	Teacher - < 12 mos	005	22	\$107,655	Exempt
20937	1	Structural Senior Supervisor	2080	Unif-Scale - A 12 mos	016	15	\$88,723	Non-Ex	1	Structural Supervisor	2080	Unif Scale - 12 mos	018	20	\$79,785	Non-Ex
20938	1	Fam & Consmr Sci Teacher, MS	1455	Teacher - < 12 mos	001	10	\$64,369	Exempt	1	Fam & Consmr Sci Teacher, MS	1455	Teacher - < 12 mos	001	8	\$57,884	Exempt
20939	1	Geosystems Teacher, HS	1455	Teacher - < 12 mos	003	13	\$72,141	Exempt	1	Geosystems Teacher, HS	1455	Teacher - < 12 mos	001	12	\$64,867	Exempt
20940	1	School Counselor, MS	1560	Teacher - < 12 mos	004	8	\$72,772	Exempt	1	School Counselor, MS	1522.5	Teacher - < 12 mos	004	7	\$65,400	Exempt
20941	1	School Counselor, MS	1560	Teacher - < 12 mos	004	8	\$72,772	Exempt	1	School Counselor, MS	1522.5	Teacher - < 12 mos	004	7	\$65,400	Exempt
20942	1	Human Resources Techn I/II/III	2080	Unif-Scale - A 12 mos	013	15	\$78,482	Non-Ex	1	Transp Instructor	2080	Unif Scale - 12 mos	016	17	\$70,526	Non-Ex
20943	1	School Counselor, HS	1522.5	Teacher - < 12 mos	005	6	\$68,678	Exempt	1	School Counselor, HS	1522.5	Teacher - < 12 mos	004	5	\$61,708	Exempt
20944	1	Phys Ed Teacher, ES	1455	Teacher - < 12 mos	005	6	\$65,633	Exempt	1	Phys Ed Teacher, ES	1455	Teacher - < 12 mos	004	5	\$58,972	Exempt

ID	FY19 Total FTE	FY19 Position Description	FY19 Annual Hours	FY19 Salary Scale Description	FY19 Grade	FY19 Step	FY19 Annual Salary	FY19 OT Status	FY18 Total FTE	FY18 Position Description	FY18 Annual Hours	FY18 Salary Scale Description	FY18 Grade	FY18 Step	FY18 Annual Salary	FY18 OT Status
20945	1	Grades 1-3 Teacher, ES	1455	Teacher - < 12 mos	005	6	\$65,633	Exempt	1	Grades 1-3 Teacher, ES	1455	Teacher - < 12 mos	004	5	\$58,972	Exempt
20946	1	Grades 4-6 Teacher, ES	1455	Teacher - < 12 mos	005	6	\$65,633	Exempt	1	Grades 4-6 Teacher, ES	1455	Teacher - < 12 mos	004	5	\$58,972	Exempt
20947	1	Grades 4-6 Teacher, ES	1455	Teacher - < 12 mos	005	6	\$65,633	Exempt	1	Grades 4-6 Teacher, ES	1455	Teacher - < 12 mos	004	5	\$58,972	Exempt
20948	1	Grades 4-6 Teacher, ES	1455	Teacher - < 12 mos	005	6	\$65,633	Exempt	1	Grades 4-6 Teacher, ES	1455	Teacher - < 12 mos	004	5	\$58,972	Exempt
20949	1	Grades 4-6 Teacher, ES	1455	Teacher - < 12 mos	005	6	\$65,633	Exempt	1	Grades 4-6 Teacher, ES	1455	Teacher - < 12 mos	004	5	\$58,972	Exempt
20950	1	ESOL Teacher, MS	1455	Teacher - < 12 mos	005	6	\$65,633	Exempt	1	ESOL Teacher, MS	1455	Teacher - < 12 mos	004	5	\$58,972	Exempt
20951	1	Art Teacher, HS	1455	Teacher - < 12 mos	005	6	\$65,633	Exempt	1	Art Teacher, HS	1455	Teacher - < 12 mos	004	5	\$58,972	Exempt
20952	1	ESOL Teacher, HS	1455	Teacher - < 12 mos	005	6	\$65,633	Exempt	1	ESOL Teacher, HS	1455	Teacher - < 12 mos	004	5	\$58,972	Exempt
20953	1	Learning Disabs Teacher, ES	1455	Teacher - < 12 mos	005	6	\$65,633	Exempt	1	Learning Disabs Teacher, ES	1455	Teacher - < 12 mos	004	5	\$58,972	Exempt
20954	1	Learning Disabs Teacher, MS/HS	1455	Teacher - < 12 mos	005	6	\$65,633	Exempt	1	Learning Disabs Teacher, MS/HS	1455	Teacher - < 12 mos	004	5	\$58,972	Exempt
20955	1	Alt School Teacher	1455	Teacher - < 12 mos	005	6	\$65,633	Exempt	1	Alt School Teacher	1455	Teacher - < 12 mos	004	5	\$58,972	Exempt
20956	1	Asst Principal, HS	1752	Schl Bsd Admin - < 12 mos	003	2	\$92,598	Exempt	1	Asst Principal, HS	1752	Unif Scale - < 12 mos	025	9	\$83,187	Exempt
20957	1	School Counselor, MS	1522.5	Teacher - < 12 mos	005	7	\$70,837	Exempt	1	School Counselor, MS	1522.5	Teacher - < 12 mos	004	6	\$63,626	Exempt
20958	1	Kindergarten Teacher, ES	1455	Teacher - < 12 mos	005	7	\$67,697	Exempt	1	Kindergarten Teacher, ES	1455	Teacher - < 12 mos	004	6	\$60,805	Exempt
20959	1	Librarian, ES	1455	Teacher - < 12 mos	005	7	\$67,697	Exempt	1	Librarian, ES	1455	Teacher - < 12 mos	004	6	\$60,805	Exempt
20960	1	ESOL Teacher, ES	1455	Teacher - < 12 mos	005	7	\$67,697	Exempt	1	ESOL Teacher, ES	1455	Teacher - < 12 mos	004	6	\$60,805	Exempt
20961	1	ESOL Teacher, ES	1455	Teacher - < 12 mos	005	7	\$67,697	Exempt	1	ESOL Teacher, ES	1455	Teacher - < 12 mos	004	6	\$60,805	Exempt
20962	1	Gifted Ed Center Teacher, ES	1455	Teacher - < 12 mos	005	7	\$67,697	Exempt	1	Gifted Ed Center Teacher, ES	1455	Teacher - < 12 mos	004	6	\$60,805	Exempt
20963	1	Grades 1-3 Teacher, ES	1455	Teacher - < 12 mos	005	7	\$67,697	Exempt	1	Grades 1-3 Teacher, ES	1455	Teacher - < 12 mos	004	6	\$60,805	Exempt
20964	1	Grades 1-3 Teacher, ES	1455	Teacher - < 12 mos	005	7	\$67,697	Exempt	1	Grades 4-6 Teacher, ES	1455	Teacher - < 12 mos	004	6	\$60,805	Exempt
20965	1	Grades 4-6 Teacher, ES	1455	Teacher - < 12 mos	005	7	\$67,697	Exempt	1	Grades 4-6 Teacher, ES	1455	Teacher - < 12 mos	004	6	\$60,805	Exempt
20966	1	Grades 4-6 Teacher, ES	1455	Teacher - < 12 mos	005	7	\$67,697	Exempt	1	Learning Disabs Teacher, ES	1455	Teacher - < 12 mos	004	6	\$60,805	Exempt
20967	1	Grades 4-6 Teacher, ES	1455	Teacher - < 12 mos	005	7	\$67,697	Exempt	1	Grades 4-6 Teacher, ES	1455	Teacher - < 12 mos	004	6	\$60,805	Exempt
20968	1	Grades 4-6 Teacher, ES	1455	Teacher - < 12 mos	005	7	\$67,697	Exempt	1	Grades 4-6 Teacher, ES	1455	Teacher - < 12 mos	004	6	\$60,805	Exempt
20969	1	English Teacher, MS	1455	Teacher - < 12 mos	005	7	\$67,697	Exempt	1	Learning Disabs Teacher, MS/HS	1455	Teacher - < 12 mos	004	6	\$60,805	Exempt
20970	1	Spanish Lang Teacher, MS	1455	Teacher - < 12 mos	005	7	\$67,697	Exempt	1	Spanish Lang Teacher, MS	1455	Teacher - < 12 mos	004	6	\$60,805	Exempt
20971	1	History & Soc Stud Teacher, MS	1455	Teacher - < 12 mos	005	7	\$67,697	Exempt	1	History & Soc Stud Teacher, MS	1455	Teacher - < 12 mos	004	6	\$60,805	Exempt
20972	1	Grade 6 Teacher, MS	1455	Teacher - < 12 mos	005	7	\$67,697	Exempt	1	Grade 6 Teacher, MS	1455	Teacher - < 12 mos	004	6	\$60,805	Exempt
20973	1	Mathematics Teacher, HS	1455	Teacher - < 12 mos	005	7	\$67,697	Exempt	1	Mathematics Teacher, HS	1455	Teacher - < 12 mos	004	6	\$60,805	Exempt
20974	1	Emotional Disabs Teacher	1455	Teacher - < 12 mos	005	7	\$67,697	Exempt	1	Emotional Disabs Teacher	1455	Teacher - < 12 mos	004	6	\$60,805	Exempt
20975	1	Speech Lang Pathologist	1455	Teacher - < 12 mos	005	7	\$67,697	Exempt	1	Speech Lang Pathologist	1455	Teacher - < 12 mos	004	6	\$60,805	Exempt
20976	1	Multiple Disabs Teacher	1455	Teacher - < 12 mos	005	7	\$67,697	Exempt	1	Multiple Disabs Teacher	1455	Teacher - < 12 mos	004	6	\$60,805	Exempt
20977	1	Librarian, ES	1455	Teacher - < 12 mos	005	11	\$77,163	Exempt	1	Librarian, ES	1455	Teacher - < 12 mos	004	10	\$69,296	Exempt
20978	1	ESOL Teacher, ES	1455	Teacher - < 12 mos	005	11	\$77,163	Exempt	1	ESOL Teacher, ES	1455	Teacher - < 12 mos	004	10	\$69,296	Exempt
20979	1	Gifted Ed Center Teacher, ES	1455	Teacher - < 12 mos	005	11	\$77,163	Exempt	1	Gifted Ed Center Teacher, ES	1455	Teacher - < 12 mos	004	10	\$69,296	Exempt
20980	1	Gifted Ed Teacher, ES	1455	Teacher - < 12 mos	005	11	\$77,163	Exempt	1	Gifted Ed Teacher, ES	1455	Teacher - < 12 mos	004	10	\$69,296	Exempt
20981	1	Grades 1-3 Teacher, ES	1455	Teacher - < 12 mos	005	11	\$77,163	Exempt	1	Grades 1-3 Teacher, ES	1455	Teacher - < 12 mos	004	10	\$69,296	Exempt
20982	1	Grades 4-6 Teacher, ES	1455	Teacher - < 12 mos	005	11	\$77,163	Exempt	1	Grades 4-6 Teacher, ES	1455	Teacher - < 12 mos	004	10	\$69,296	Exempt
20983	1	English Teacher, HS	1455	Teacher - < 12 mos	005	11	\$77,163	Exempt	1	English Teacher, HS	1455	Teacher - < 12 mos	004	10	\$69,296	Exempt
20984	1	Geosystems Teacher, HS	1455	Teacher - < 12 mos	005	11	\$77,163	Exempt	1	Geosystems Teacher, HS	1455	Teacher - < 12 mos	004	10	\$69,296	Exempt
20985	1	Assessment Coach	1455	Teacher - < 12 mos	005	11	\$77,163	Exempt	1	Assessment Coach	1455	Teacher - < 12 mos	004	10	\$69,296	Exempt
20986	1	Learning Disabs Teacher, MS/HS	1455	Teacher - < 12 mos	005	11	\$77,163	Exempt	1	Learning Disabs Teacher, MS/HS	1455	Teacher - < 12 mos	004	10	\$69,296	Exempt
20987	1	School Counselor, HS	1522.5	Teacher - < 12 mos	005	11	\$80,743	Exempt	1	School Counselor, HS	1522.5	Teacher - < 12 mos	004	10	\$72,511	Exempt
20988	1	Computer Systems Tech Teacher, HS	1552	TJ Teacher - < 12 mos	005	11	\$82,565	Exempt	1	Computer Systems Tech Teacher, HS	1552	TJ Teacher - < 12 mos	004	10	\$74,146	Exempt

ID	FY19 Total FTE	FY19 Position Description	FY19 Annual Hours	FY19 Salary Scale Description	FY19 Grade	FY19 Step	FY19 Annual Salary	FY19 OT Status	FY18 Total FTE	FY18 Position Description	FY18 Annual Hours	FY18 Salary Scale Description	FY18 Grade	FY18 Step	FY18 Annual Salary	FY18 OT Status
20989	1	School Counselor, Spec Ed	1522.5	Teacher - < 12 mos	005	12	\$83,317	Exempt	1	School Counselor, Spec Ed	1522.5	Teacher - < 12 mos	004	11	\$74,813	Exempt
20990	1	Head Librarian, MS	1485	Teacher - < 12 mos	005	12	\$81,265	Exempt	1	Head Librarian, MS	1485	Teacher - < 12 mos	004	11	\$72,970	Exempt
20991	1	Music Teacher, ES	1455	Teacher - < 12 mos	005	12	\$79,624	Exempt	1	Music Teacher, ES	1455	Teacher - < 12 mos	004	11	\$71,496	Exempt
20992	1	Mathematics Teacher, MS	1455	Teacher - < 12 mos	005	12	\$79,624	Exempt	1	Mathematics Teacher, MS	1455	Teacher - < 12 mos	004	11	\$71,496	Exempt
20993	1	English Teacher, HS	1455	Teacher - < 12 mos	005	12	\$79,624	Exempt	1	English Teacher, HS	1455	Teacher - < 12 mos	004	11	\$71,496	Exempt
20994	1	Mathematics Teacher, HS	1455	Teacher - < 12 mos	005	12	\$79,624	Exempt	1	Mathematics Teacher, HS	1455	Teacher - < 12 mos	004	11	\$71,496	Exempt
20995	1	Mathematics Teacher, HS	1455	Teacher - < 12 mos	005	12	\$79,624	Exempt	1	Mathematics Teacher, HS	1455	Teacher - < 12 mos	004	11	\$71,496	Exempt
20996	1	Health & Phys Ed Teacher, HS	1455	Teacher - < 12 mos	005	12	\$79,624	Exempt	1	Health & Phys Ed Teacher, HS	1455	Teacher - < 12 mos	004	11	\$71,496	Exempt
20997	1	Art Teacher, HS	1455	Teacher - < 12 mos	005	12	\$79,624	Exempt	1	Art Teacher, HS	1455	Teacher - < 12 mos	004	11	\$71,496	Exempt
20998	1	History & Soc Stud Teacher, HS	1455	Teacher - < 12 mos	005	12	\$79,624	Exempt	1	History & Soc Stud Teacher, HS	1455	Teacher - < 12 mos	004	11	\$71,496	Exempt
20999	1	Alt School Teacher	1455	Teacher - < 12 mos	005	12	\$79,624	Exempt	1	Alt School Teacher	1455	Teacher - < 12 mos	004	11	\$71,496	Exempt
21000	0.563	Food Services Worker	1504	Unif Scale - Sched H	002	4	\$12,661	Non-Ex	0.531	Food Services Worker	1504	Unif Scale - Sched H	002	3	\$11,368	Non-Ex
21001	1	Kindergarten Teacher, ES	1455	Teacher - < 12 mos	002	10	\$66,567	Exempt	1	Kindergarten Teacher, ES	1455	Teacher - < 12 mos	001	9	\$59,766	Exempt
21002	1	Art Teacher, ES	1455	Teacher - < 12 mos	002	10	\$66,567	Exempt	1	Art Teacher, ES	1455	Teacher - < 12 mos	001	9	\$59,766	Exempt
21003	1	Health & Phys Ed Teacher, MS	1455	Teacher - < 12 mos	002	10	\$66,567	Exempt	1	Health & Phys Ed Teacher, MS	1455	Teacher - < 12 mos	001	9	\$59,766	Exempt
21004	1	Health & Phys Ed Teacher, MS	1455	Teacher - < 12 mos	002	10	\$66,567	Exempt	1	Health & Phys Ed Teacher, MS	1455	Teacher - < 12 mos	001	9	\$59,766	Exempt
21005	1	Spanish Lang Teacher, MS	1455	Teacher - < 12 mos	002	10	\$66,567	Exempt	1	Spanish Lang Teacher, MS	1455	Teacher - < 12 mos	001	9	\$59,766	Exempt
21006	1	History & Soc Stud Teacher, HS	1455	Teacher - < 12 mos	002	10	\$66,567	Exempt	1	History & Soc Stud Teacher, HS	1455	Teacher - < 12 mos	001	9	\$59,766	Exempt
21007	1	Preschool Teacher	1455	Teacher - < 12 mos	002	10	\$66,567	Exempt	1	Preschool Teacher	1455	Teacher - < 12 mos	001	9	\$59,766	Exempt
21008	1	Health & Phys Ed Teacher, HS	1552	TJ Teacher - < 12 mos	005	23	\$106,707	Exempt	1	Asst Dir, Student Activities, HS	1455	Teacher - < 12 mos	005	22	\$95,803	Exempt
21009	1	Custodian I	2080	Unif-Scale - A 12 mos	001	2	\$31,441	Non-Ex	1	Custodian I	2080	Unif Scale - 12 mos	005	2	\$28,223	Non-Ex
21010	1	Custodian I	2080	Unif-Scale - A 12 mos	001	2	\$31,441	Non-Ex	1	Custodian I	2080	Unif Scale - 12 mos	005	2	\$28,223	Non-Ex
21011	1	Custodian I	2080	Unif-Scale - A 12 mos	001	2	\$31,441	Non-Ex	1	Custodian I	2080	Unif Scale - 12 mos	005	2	\$28,223	Non-Ex
21012	1	Custodian I	2080	Unif-Scale - A 12 mos	001	2	\$31,441	Non-Ex	1	Custodian I	2080	Unif Scale - 12 mos	005	2	\$28,223	Non-Ex
21013	1	Custodian I	2080	Unif-Scale - A 12 mos	001	2	\$31,441	Non-Ex	1	Custodian I	2080	Unif Scale - 12 mos	005	2	\$28,223	Non-Ex
21014	1	Custodian I	2080	Unif-Scale - A 12 mos	001	2	\$31,441	Non-Ex	1	Custodian I	2080	Unif Scale - 12 mos	005	2	\$28,223	Non-Ex
21015	1	Custodian I	2080	Unif-Scale - A 12 mos	001	2	\$31,441	Non-Ex	1	Custodian I	2080	Unif Scale - 12 mos	005	2	\$28,223	Non-Ex
21016	1	Custodian I	2080	Unif-Scale - A 12 mos	001	2	\$31,441	Non-Ex	1	Custodian I	2080	Unif Scale - 12 mos	005	2	\$28,223	Non-Ex
21017	1	Custodian I	2080	Unif-Scale - A 12 mos	001	2	\$31,441	Non-Ex	1	Custodian I	2080	Unif Scale - 12 mos	005	2	\$28,223	Non-Ex
21018	1	Custodian I	2080	Unif-Scale - A 12 mos	001	2	\$31,441	Non-Ex	1	Custodian I	2080	Unif Scale - 12 mos	005	2	\$28,223	Non-Ex
21019	1	Custodian I	2080	Unif-Scale - A 12 mos	001	2	\$31,441	Non-Ex	1	Custodian I	2080	Unif Scale - 12 mos	005	2	\$28,223	Non-Ex
21020	1	Custodian I	2080	Unif-Scale - A 12 mos	001	2	\$31,441	Non-Ex	1	Custodian I	2080	Unif Scale - 12 mos	005	2	\$28,223	Non-Ex
21021	1	Custodian I	2080	Unif-Scale - A 12 mos	001	2	\$31,441	Non-Ex	1	Custodian I	2080	Unif Scale - 12 mos	005	2	\$28,223	Non-Ex
21022	1	Custodian I	2080	Unif-Scale - A 12 mos	001	2	\$31,441	Non-Ex	1	Custodian I	2080	Unif Scale - 12 mos	005	2	\$28,223	Non-Ex
21023	1	Custodian I	2080	Unif-Scale - A 12 mos	001	2	\$31,441	Non-Ex	1	Custodian I	2080	Unif Scale - 12 mos	005	2	\$28,223	Non-Ex
21024	1	Custodian I	2080	Unif-Scale - A 12 mos	001	2	\$31,441	Non-Ex	1	Custodian I	2080	Unif Scale - 12 mos	005	2	\$28,223	Non-Ex
21025	1	Custodian I	2080	Unif-Scale - A 12 mos	001	2	\$31,441	Non-Ex	1	Custodian I	2080	Unif Scale - 12 mos	005	2	\$28,223	Non-Ex
21026	1	Custodian I	2080	Unif-Scale - A 12 mos	001	2	\$31,441	Non-Ex	1	Custodian I	2080	Unif Scale - 12 mos	005	2	\$28,223	Non-Ex
21027	1	Custodian I	2080	Unif-Scale - A 12 mos	001	2	\$31,441	Non-Ex	1	Custodian I	2080	Unif Scale - 12 mos	005	2	\$28,223	Non-Ex
21028	1	Custodian I	2080	Unif-Scale - A 12 mos	001	2	\$31,441	Non-Ex	1	Custodian I	2080	Unif Scale - 12 mos	005	2	\$28,223	Non-Ex
21029	1	Custodian I	2080	Unif-Scale - A 12 mos	001	2	\$31,441	Non-Ex	1	Custodian I	2080	Unif Scale - 12 mos	005	2	\$28,223	Non-Ex
21030	1	Custodian I	2080	Unif-Scale - A 12 mos	001	2	\$31,441	Non-Ex	1	Custodian I	2080	Unif Scale - 12 mos	005	2	\$28,223	Non-Ex
21031	1	Custodian I	2080	Unif-Scale - A 12 mos	001	2	\$31,441	Non-Ex	1	Custodian I	2080	Unif Scale - 12 mos	005	2	\$28,223	Non-Ex
21032	1	Custodian I	2080	Unif-Scale - A 12 mos	001	2	\$31,441	Non-Ex	1	Custodian I	2080	Unif Scale - 12 mos	005	2	\$28,223	Non-Ex

ID	FY19 Total FTE	FY19 Position Description	FY19 Annual Hours	FY19 Salary Scale Description	FY19 Grade	FY19 Step	FY19 Annual Salary	FY19 OT Status	FY18 Total FTE	FY18 Position Description	FY18 Annual Hours	FY18 Salary Scale Description	FY18 Grade	FY18 Step	FY18 Annual Salary	FY18 OT Status
21033	0.5	Custodian I	2080	Unif-Scale - A 12 mos	001	2	\$15,720	Non-Ex	0.5	Custodian I	2080	Unif Scale - 12 mos	005	2	\$14,111	Non-Ex
21034	0.5	Custodian I	2080	Unif-Scale - A 12 mos	001	2	\$15,720	Non-Ex	0.5	Custodian I	2080	Unif Scale - 12 mos	005	2	\$14,111	Non-Ex
21035	0.5	Custodian I	2080	Unif-Scale - A 12 mos	001	2	\$15,720	Non-Ex	0.5	Custodian I	2080	Unif Scale - 12 mos	005	2	\$14,111	Non-Ex
21036	0.5	Custodian I	2080	Unif-Scale - A 12 mos	001	2	\$15,720	Non-Ex	0.5	Custodian I	2080	Unif Scale - 12 mos	005	2	\$14,111	Non-Ex
21037	0.5	Food Services Worker	1464	Unif Scale - Sched H	002	8	\$12,681	Non-Ex	0.469	Food Services Worker	1464	Unif Scale - Sched H	002	7	\$11,379	Non-Ex
21038	1	Dir, Student Services, MS	2080	Schl Bsd Admin - 12 mos	002	13	\$125,895	Exempt	1	Asst Principal, MS	1752	Unif Scale - < 12 mos	026	20	\$112,931	Exempt
21039	1	Career & Transition Teacher	1485	Teacher - < 12 mos	004	10	\$74,156	Exempt	1	Mathematics Teacher, HS	1455	Teacher - < 12 mos	004	9	\$66,498	Exempt
21040	1	Art Therapy Teacher	1635	Teacher - < 12 mos	003	3	\$61,380	Exempt	1	Art Therapy Teacher	1635	Teacher - < 12 mos	001	2	\$55,033	Exempt
21041	1	Spanish Immersion Teacher, ES	1455	Teacher - < 12 mos	003	3	\$54,623	Exempt	1	Spanish Immersion Teacher, ES	1455	Teacher - < 12 mos	001	2	\$48,974	Exempt
21042	1	Grades 1-3 Teacher, ES	1455	Teacher - < 12 mos	003	3	\$54,623	Exempt	1	Grades 1-3 Teacher, ES	1455	Teacher - < 12 mos	001	2	\$48,974	Exempt
21043	1	Learning Disabs Teacher, MS/HS	1455	Teacher - < 12 mos	003	3	\$54,623	Exempt	1	Learning Disabs Teacher, MS/HS	1455	Teacher - < 12 mos	001	2	\$48,974	Exempt
21044	1	Multiple Disabs Teacher	1455	Teacher - < 12 mos	003	3	\$54,623	Exempt	1	Multiple Disabs Teacher	1455	Teacher - < 12 mos	001	2	\$48,974	Exempt
21045	1	School Counselor, MS	1560	Teacher - < 12 mos	004	9	\$75,213	Exempt	1	School Counselor, MS	1522.5	Teacher - < 12 mos	004	8	\$67,431	Exempt
21046	0.531	Food Services Worker	1504	Unif Scale - Sched H	002	4	\$11,941	Non-Ex	0.5	Food Services Worker	1504	Unif Scale - Sched H	002	3	\$10,705	Non-Ex
21047	0.531	Food Services Worker	1504	Unif Scale - Sched H	002	4	\$11,941	Non-Ex	0.5	Food Services Worker	1504	Unif Scale - Sched H	002	3	\$10,705	Non-Ex
21048	1	Food Services Van Driver	1536	Unif-Scale - A 12 mos	003	2	\$25,161	Non-Ex	1	Food Services Van Driver	1536	Unif Scale - 12 mos	007	2	\$22,555	Non-Ex
21049	1	Food Services Van Driver	1536	Unif-Scale - A 12 mos	003	2	\$25,161	Non-Ex	1	Food Services Van Driver	1536	Unif Scale - 12 mos	007	2	\$22,555	Non-Ex
21050	1	Food Services Van Driver	1536	Unif-Scale - A 12 mos	003	2	\$25,161	Non-Ex	1	Food Services Van Driver	1536	Unif Scale - 12 mos	007	2	\$22,555	Non-Ex
21051	1	Food Services Van Driver	1536	Unif-Scale - A 12 mos	003	2	\$25,161	Non-Ex	1	Food Services Van Driver	1536	Unif Scale - 12 mos	007	2	\$22,555	Non-Ex
21052	1	Grades 1-3 Teacher, ES	1455	Teacher - < 12 mos	003	12	\$70,527	Exempt	1	Grades 1-3 Teacher, ES	1455	Teacher - < 12 mos	001	11	\$63,201	Exempt
21053	1	Kindergarten Teacher, ES	1522.5	Teacher - < 12 mos	004	17	\$92,278	Exempt	1	Kindergarten Teacher, ES	1455	Teacher - < 12 mos	004	16	\$82,685	Exempt
21054	1	Learning Disabs Teacher, ES	1560	Teacher - < 12 mos	005	23	\$106,923	Exempt	1	Learning Disabs Teacher, ES	1455	Teacher - < 12 mos	005	22	\$95,803	Exempt
21055	1	Learning Disabs Teacher, MS/HS	1455	Teacher - < 12 mos	004	8	\$67,874	Exempt	1	Learning Disabs Teacher, MS/HS	1455	Teacher - < 12 mos	004	6	\$60,805	Exempt
21056	1	Multiple Disabs Teacher	1560	Teacher - < 12 mos	003	16	\$82,259	Exempt	1	Multiple Disabs Teacher	1455	Teacher - < 12 mos	003	15	\$73,670	Exempt
21057	1	History & Soc Stud Teacher, MS	1522.5	Teacher - < 12 mos	004	4	\$62,471	Exempt	1	History & Soc Stud Teacher, MS	1455	Teacher - < 12 mos	004	3	\$55,929	Exempt
21058	1	Learning Disabs Teacher, ES	1522.5	Teacher - < 12 mos	004	4	\$62,471	Exempt	1	Learning Disabs Teacher, ES	1455	Teacher - < 12 mos	004	3	\$55,929	Exempt
21059	1	Emotional Disabs Teacher	1560	Teacher - < 12 mos	004	23	\$103,930	Exempt	1	Emotional Disabs Teacher	1455	Teacher - < 12 mos	004	22	\$93,044	Exempt
21060	1	Learning Disabs Teacher, ES	1560	Teacher - < 12 mos	004	23	\$103,930	Exempt	1	Learning Disabs Teacher, ES	1455	Teacher - < 12 mos	004	22	\$93,044	Exempt
21061	1	Learning Disabs Teacher, ES	1560	Teacher - < 12 mos	004	23	\$103,930	Exempt	1	Learning Disabs Teacher, ES	1455	Teacher - < 12 mos	004	22	\$93,044	Exempt
21062	1	Multiple Disabs Teacher	1560	Teacher - < 12 mos	004	23	\$103,930	Exempt	1	Multiple Disabs Teacher	1455	Teacher - < 12 mos	004	22	\$93,044	Exempt
21063	1	Dir III, Design & Construction Servs	2080	Unif-Scale - C 12 mos	006	11	\$148,097	Exempt	1	Asst Dir, Design & Construction	2080	Unif Scale - 12 mos	028	20	\$132,490	Exempt
21064	1	Building Supervisor I	2080	Unif-Scale - A 12 mos	006	7	\$46,540	Non-Ex	1	Asst Building Supervisor	2080	Unif Scale - 12 mos	010	7	\$41,632	Non-Ex
21065	1	Admin Building Supp	2080	Unif-Scale - A 12 mos	006	2	\$38,438	Non-Ex	1	Admin Building Supp	2080	Unif Scale - 12 mos	010	2	\$34,384	Non-Ex
21066	1	Kindergarten Teacher, ES	1455	Teacher - < 12 mos	002	5	\$57,689	Exempt	1	Kindergarten Teacher, ES	1455	Teacher - < 12 mos	001	4	\$51,595	Exempt
21067	1	Resource Teacher, ES	1455	Teacher - < 12 mos	002	5	\$57,689	Exempt	1	Grades 1-3 Teacher, ES	1455	Teacher - < 12 mos	001	4	\$51,595	Exempt
21068	1	Grades 1-3 Teacher, ES	1455	Teacher - < 12 mos	002	5	\$57,689	Exempt	1	Grades 1-3 Teacher, ES	1455	Teacher - < 12 mos	001	4	\$51,595	Exempt
21069	1	Grades 1-3 Teacher, ES	1455	Teacher - < 12 mos	002	5	\$57,689	Exempt	1	Grades 1-3 Teacher, ES	1455	Teacher - < 12 mos	001	4	\$51,595	Exempt
21070	1	Grades 4-6 Teacher, ES	1455	Teacher - < 12 mos	002	5	\$57,689	Exempt	1	Grades 4-6 Teacher, ES	1455	Teacher - < 12 mos	001	4	\$51,595	Exempt
21071	1	Grades 4-6 Teacher, ES	1455	Teacher - < 12 mos	002	5	\$57,689	Exempt	1	Grades 4-6 Teacher, ES	1455	Teacher - < 12 mos	001	4	\$51,595	Exempt
21072	1	Grades 4-6 Teacher, ES	1455	Teacher - < 12 mos	002	5	\$57,689	Exempt	1	Grades 4-6 Teacher, ES	1455	Teacher - < 12 mos	001	4	\$51,595	Exempt
21073	1	Grades 4-6 Teacher, ES	1455	Teacher - < 12 mos	002	5	\$57,689	Exempt	1	Grades 4-6 Teacher, ES	1455	Teacher - < 12 mos	001	4	\$51,595	Exempt
21074	1	Grades 4-6 Teacher, ES	1455	Teacher - < 12 mos	002	5	\$57,689	Exempt	1	Grades 4-6 Teacher, ES	1455	Teacher - < 12 mos	001	4	\$51,595	Exempt
21075	1	Resource Teacher, HS	1455	Teacher - < 12 mos	002	5	\$57,689	Exempt	1	Health & Phys Ed Teacher, HS	1455	Teacher - < 12 mos	001	4	\$51,595	Exempt
21076	1	English Teacher, HS	1455	Teacher - < 12 mos	002	5	\$57,689	Exempt	1	English Teacher, HS	1455	Teacher - < 12 mos	001	4	\$51,595	Exempt

ID	FY19 Total FTE	FY19 Position Description	FY19 Annual Hours	FY19 Salary Scale Description	FY19 Grade	FY19 Step	FY19 Annual Salary	FY19 OT Status	FY18 Total FTE	FY18 Position Description	FY18 Annual Hours	FY18 Salary Scale Description	FY18 Grade	FY18 Step	FY18 Annual Salary	FY18 OT Status
21077	1	Mathematics Teacher, HS	1455	Teacher - < 12 mos	002	5	\$57,689	Exempt	1	Mathematics Teacher, HS	1455	Teacher - < 12 mos	001	4	\$51,595	Exempt
21078	1	History & Soc Stud Teacher, HS	1455	Teacher - < 12 mos	002	5	\$57,689	Exempt	1	History & Soc Stud Teacher, HS	1455	Teacher - < 12 mos	001	4	\$51,595	Exempt
21079	1	History & Soc Stud Teacher, HS	1455	Teacher - < 12 mos	002	5	\$57,689	Exempt	1	History & Soc Stud Teacher, HS	1455	Teacher - < 12 mos	001	4	\$51,595	Exempt
21080	1	Learning Disabs Teacher, ES	1455	Teacher - < 12 mos	002	5	\$57,689	Exempt	1	Learning Disabs Teacher, ES	1455	Teacher - < 12 mos	001	4	\$51,595	Exempt
21081	1	Learning Disabs Teacher, ES	1455	Teacher - < 12 mos	002	5	\$57,689	Exempt	1	Learning Disabs Teacher, ES	1455	Teacher - < 12 mos	001	4	\$51,595	Exempt
21082	1	Learning Disabs Teacher, MS/HS	1455	Teacher - < 12 mos	002	5	\$57,689	Exempt	1	Intellectual Disabs Teacher	1455	Teacher - < 12 mos	001	4	\$51,595	Exempt
21083	1	Preschool Teacher	1455	Teacher - < 12 mos	002	5	\$57,689	Exempt	1	Preschool Teacher	1455	Teacher - < 12 mos	001	4	\$51,595	Exempt
21084	1	Preschool Teacher	1455	Teacher - < 12 mos	002	5	\$57,689	Exempt	1	Preschool Teacher	1455	Teacher - < 12 mos	001	4	\$51,595	Exempt
21085	1	Adapted Phys Ed Teacher	1455	Teacher - < 12 mos	002	5	\$57,689	Exempt	1	Phys Ed Teacher, ES	1455	Teacher - < 12 mos	001	4	\$51,595	Exempt
21086	1	Multiple Disabs Teacher	1455	Teacher - < 12 mos	002	5	\$57,689	Exempt	1	Severe Disabs Teacher	1455	Teacher - < 12 mos	001	4	\$51,595	Exempt
21087	1	Asst Principal, MS	1752	Schl Bsd Admin - < 12 mos	002	2	\$89,900	Exempt	1	Asst Principal, MS	1752	Unif Scale - < 12 mos	025	8	\$80,374	Exempt
21088	1	Asst Principal, MS	1752	Schl Bsd Admin - < 12 mos	002	2	\$89,900	Exempt	1	Asst Principal, MS	1752	Unif Scale - < 12 mos	025	8	\$80,374	Exempt
21089	1	Asst Principal, MS	1752	Schl Bsd Admin - < 12 mos	002	2	\$89,900	Exempt	1	Asst Principal, MS	1752	Unif Scale - < 12 mos	025	8	\$80,374	Exempt
21090	1	School Counselor, ES	1455	Teacher - < 12 mos	005	8	\$69,925	Exempt	1	School Counselor, ES	1455	Teacher - < 12 mos	004	7	\$62,500	Exempt
21091	1	School Counselor, ES	1455	Teacher - < 12 mos	005	8	\$69,925	Exempt	1	School Counselor, ES	1455	Teacher - < 12 mos	004	7	\$62,500	Exempt
21092	1	ESOL Teacher, ES	1455	Teacher - < 12 mos	005	8	\$69,925	Exempt	1	ESOL Teacher, ES	1455	Teacher - < 12 mos	004	7	\$62,500	Exempt
21093	1	Gifted Ed Center Teacher, ES	1455	Teacher - < 12 mos	005	8	\$69,925	Exempt	1	Gifted Ed Center Teacher, ES	1455	Teacher - < 12 mos	004	7	\$62,500	Exempt
21094	1	Gifted Ed Center Teacher, ES	1455	Teacher - < 12 mos	005	8	\$69,925	Exempt	1	Gifted Ed Center Teacher, ES	1455	Teacher - < 12 mos	004	7	\$62,500	Exempt
21095	1	Gifted Ed Center Teacher, ES	1455	Teacher - < 12 mos	005	8	\$69,925	Exempt	1	Gifted Ed Center Teacher, ES	1455	Teacher - < 12 mos	004	7	\$62,500	Exempt
21096	1	Gifted Ed Center Teacher, ES	1455	Teacher - < 12 mos	005	8	\$69,925	Exempt	1	Gifted Ed Center Teacher, ES	1455	Teacher - < 12 mos	004	7	\$62,500	Exempt
21097	1	Resource Teacher, ES	1455	Teacher - < 12 mos	005	8	\$69,925	Exempt	1	Resource Teacher, ES	1455	Teacher - < 12 mos	004	7	\$62,500	Exempt
21098	1	Grades 1-3 Teacher, ES	1455	Teacher - < 12 mos	005	8	\$69,925	Exempt	1	Kindergarten Teacher, ES	1455	Teacher - < 12 mos	004	7	\$62,500	Exempt
21099	1	Grades 4-6 Teacher, ES	1455	Teacher - < 12 mos	005	8	\$69,925	Exempt	1	Grades 4-6 Teacher, ES	1455	Teacher - < 12 mos	004	7	\$62,500	Exempt
21100	1	Grades 4-6 Teacher, ES	1455	Teacher - < 12 mos	005	8	\$69,925	Exempt	1	Grades 1-3 Teacher, ES	1455	Teacher - < 12 mos	004	7	\$62,500	Exempt
21101	1	English Teacher, MS	1455	Teacher - < 12 mos	005	8	\$69,925	Exempt	1	English Teacher, MS	1455	Teacher - < 12 mos	004	7	\$62,500	Exempt
21102	1	Mathematics Teacher, MS	1455	Teacher - < 12 mos	005	8	\$69,925	Exempt	1	Mathematics Teacher, MS	1455	Teacher - < 12 mos	004	7	\$62,500	Exempt
21103	1	ESOL Teacher, MS	1455	Teacher - < 12 mos	005	8	\$69,925	Exempt	1	ESOL Teacher, HS	1455	Teacher - < 12 mos	004	7	\$62,500	Exempt
21104	1	History & Soc Stud Teacher, MS	1455	Teacher - < 12 mos	005	8	\$69,925	Exempt	1	History & Soc Stud Teacher, MS	1455	Teacher - < 12 mos	004	7	\$62,500	Exempt
21105	1	English Teacher, HS	1455	Teacher - < 12 mos	005	8	\$69,925	Exempt	1	English Teacher, HS	1455	Teacher - < 12 mos	004	7	\$62,500	Exempt
21106	1	English Teacher, HS	1455	Teacher - < 12 mos	005	8	\$69,925	Exempt	1	English Teacher, HS	1455	Teacher - < 12 mos	004	7	\$62,500	Exempt
21107	1	Art Teacher, HS	1455	Teacher - < 12 mos	005	8	\$69,925	Exempt	1	Art Teacher, HS	1455	Teacher - < 12 mos	004	7	\$62,500	Exempt
21108	1	ESOL Teacher, HS	1455	Teacher - < 12 mos	005	8	\$69,925	Exempt	1	ESOL Teacher, HS	1455	Teacher - < 12 mos	004	7	\$62,500	Exempt
21109	1	Asst Dir, Student Activities, HS	1455	Teacher - < 12 mos	005	8	\$69,925	Exempt	1	Asst Dir, Student Activities, HS	1455	Teacher - < 12 mos	004	7	\$62,500	Exempt
21110	1	Emotional Disabs Teacher	1455	Teacher - < 12 mos	005	8	\$69,925	Exempt	1	Emotional Disabs Teacher	1455	Teacher - < 12 mos	004	7	\$62,500	Exempt
21111	1	Learning Disabs Teacher, MS/HS	1455	Teacher - < 12 mos	005	8	\$69,925	Exempt	1	Learning Disabs Teacher, MS/HS	1455	Teacher - < 12 mos	004	7	\$62,500	Exempt
21112	1	Learning Disabs Teacher, MS/HS	1455	Teacher - < 12 mos	005	8	\$69,925	Exempt	1	Learning Disabs Teacher, MS/HS	1455	Teacher - < 12 mos	004	7	\$62,500	Exempt
21113	1	Learning Disabs Teacher, MS/HS	1455	Teacher - < 12 mos	005	8	\$69,925	Exempt	1	Alt School Teacher	1455	Teacher - < 12 mos	004	7	\$62,500	Exempt
21114	1	Senior Fam Services Spec	2080	Unif-Scale - B 12 mos	007	11	\$106,565	Exempt	1	Early Childh Nutrition Serv Spec	2080	Unif Scale - 12 mos	024	12	\$95,236	Exempt
21115	1	School Counselor, MS	1560	Teacher - < 12 mos	004	10	\$77,901	Exempt	1	School Counselor, MS	1522.5	Teacher - < 12 mos	004	9	\$69,582	Exempt
21116	1	Client Services Rep I/II/III	2080	Unif-Scale - A 12 mos	008	2	\$41,654	Non-Ex	1	Client Services Rep I/II/III	2080	Unif Scale - 12 mos	012	2	\$37,204	Non-Ex
21117	1	Preventive Maint Techn	2080	Unif-Scale - A 12 mos	008	2	\$41,654	Non-Ex	1	Preventive Maint Techn	2080	Unif Scale - 12 mos	012	2	\$37,204	Non-Ex
21118	1	Grades 1-3 Teacher, ES	1455	Teacher - < 12 mos	003	4	\$56,321	Exempt	1	Grades 1-3 Teacher, ES	1455	Teacher - < 12 mos	001	3	\$50,301	Exempt
21119	1	Learning Disabs Teacher, MS/HS	1455	Teacher - < 12 mos	003	4	\$56,321	Exempt	1	Emotional Disabs Teacher	1455	Teacher - < 12 mos	001	3	\$50,301	Exempt
21120	1	Multiple Disabs Teacher	1455	Teacher - < 12 mos	003	4	\$56,321	Exempt	1	Multiple Disabs Teacher	1455	Teacher - < 12 mos	001	3	\$50,301	Exempt

ID	FY19 Total FTE	FY19 Position Description	FY19 Annual Hours	FY19 Salary Scale Description	FY19 Grade	FY19 Step	FY19 Annual Salary	FY19 OT Status	FY18 Total FTE	FY18 Position Description	FY18 Annual Hours	FY18 Salary Scale Description	FY18 Grade	FY18 Step	FY18 Annual Salary	FY18 OT Status
21121	0.5	Food Services Worker	1504	Unif Scale - Sched H	002	5	\$11,694	Non-Ex	0.469	Food Services Worker	1504	Unif Scale - Sched H	002	4	\$10,443	Non-Ex
21122	0.5	Food Services Worker	1504	Unif Scale - Sched H	002	4	\$11,244	Non-Ex	0.469	Food Services Worker	1504	Unif Scale - Sched H	002	3	\$10,041	Non-Ex
21123	0.5	Food Services Worker	1504	Unif Scale - Sched H	002	4	\$11,244	Non-Ex	0.469	Food Services Worker	1504	Unif Scale - Sched H	002	3	\$10,041	Non-Ex
21124	0.5	Food Services Worker	1504	Unif Scale - Sched H	002	4	\$11,244	Non-Ex	0.469	Food Services Worker	1504	Unif Scale - Sched H	002	3	\$10,041	Non-Ex
21125	0.5	Food Services Worker	1504	Unif Scale - Sched H	002	4	\$11,244	Non-Ex	0.469	Food Services Worker	1504	Unif Scale - Sched H	002	3	\$10,041	Non-Ex
21126	1	Music Teacher, ES	1455	Teacher - < 12 mos	002	6	\$59,259	Exempt	1	Music Teacher, ES	1455	Teacher - < 12 mos	001	5	\$52,917	Exempt
21127	1	Gifted Ed Center Teacher, ES	1455	Teacher - < 12 mos	002	6	\$59,259	Exempt	1	Gifted Ed Center Teacher, ES	1455	Teacher - < 12 mos	001	5	\$52,917	Exempt
21128	1	Grades 1-3 Teacher, ES	1455	Teacher - < 12 mos	002	6	\$59,259	Exempt	1	Grades 1-3 Teacher, ES	1455	Teacher - < 12 mos	001	5	\$52,917	Exempt
21129	1	Grades 1-3 Teacher, ES	1455	Teacher - < 12 mos	002	6	\$59,259	Exempt	1	Grades 1-3 Teacher, ES	1455	Teacher - < 12 mos	001	5	\$52,917	Exempt
21130	1	Grades 1-3 Teacher, ES	1455	Teacher - < 12 mos	002	6	\$59,259	Exempt	1	Grades 1-3 Teacher, ES	1455	Teacher - < 12 mos	001	5	\$52,917	Exempt
21131	1	Health & Phys Ed Teacher, MS	1455	Teacher - < 12 mos	002	6	\$59,259	Exempt	1	Health & Phys Ed Teacher, MS	1455	Teacher - < 12 mos	001	5	\$52,917	Exempt
21132	1	Music Teacher, MS	1455	Teacher - < 12 mos	002	6	\$59,259	Exempt	1	Music Teacher, MS	1455	Teacher - < 12 mos	001	5	\$52,917	Exempt
21133	1	Mathematics Teacher, HS	1455	Teacher - < 12 mos	002	6	\$59,259	Exempt	1	Mathematics Teacher, HS	1455	Teacher - < 12 mos	001	5	\$52,917	Exempt
21134	1	Health & Phys Ed Teacher, HS	1455	Teacher - < 12 mos	002	6	\$59,259	Exempt	1	Health & Phys Ed Teacher, HS	1455	Teacher - < 12 mos	001	5	\$52,917	Exempt
21135	1	Spanish Lang Teacher, HS	1455	Teacher - < 12 mos	002	6	\$59,259	Exempt	1	Spanish Lang Teacher, HS	1455	Teacher - < 12 mos	001	5	\$52,917	Exempt
21136	1	Learning Disabs Teacher, ES	1455	Teacher - < 12 mos	002	6	\$59,259	Exempt	1	Learning Disabs Teacher, ES	1455	Teacher - < 12 mos	001	5	\$52,917	Exempt
21137	1	Learning Disabs Teacher, MS/HS	1455	Teacher - < 12 mos	002	6	\$59,259	Exempt	1	Learning Disabs Teacher, MS/HS	1455	Teacher - < 12 mos	001	5	\$52,917	Exempt
21138	1	Itinerant Music, Band, Teacher	1455	Teacher - < 12 mos	002	6	\$59,259	Exempt	1	Itinerant Music, Band, Teacher	1455	Teacher - < 12 mos	001	5	\$52,917	Exempt
21139	1	Itinerant Music, Strings, Teacher	1455	Teacher - < 12 mos	002	6	\$59,259	Exempt	1	Itinerant Music, Strings, Teacher	1455	Teacher - < 12 mos	001	5	\$52,917	Exempt
21140	1	Grades 1-3 Teacher, ES	1455	Teacher - < 12 mos	007	8	\$72,155	Exempt	1	Grades 1-3 Teacher, ES	1455	Teacher - < 12 mos	005	7	\$64,429	Exempt
21141	1	Business & IT Teacher, MS	1455	Teacher - < 12 mos	007	8	\$72,155	Exempt	1	History & Soc Stud Teacher, MS	1455	Teacher - < 12 mos	005	7	\$64,429	Exempt
21142	1	Learning Disabs Teacher, MS/HS	1455	Teacher - < 12 mos	007	8	\$72,155	Exempt	1	Learning Disabs Teacher, MS/HS	1455	Teacher - < 12 mos	005	7	\$64,429	Exempt
21143	1	School Counselor, HS	1522.5	Teacher - < 12 mos	007	8	\$75,502	Exempt	1	School Counselor, MS	1522.5	Teacher - < 12 mos	005	7	\$67,417	Exempt
21144	1	Mathematics Teacher, MS	1455	ATA Teachers - < 12 mos	003	29	\$107,413	Exempt	1	Mathematics Teacher, MS	1455	Teacher - < 12 mos	003	29	\$95,904	Exempt
21145	1	Speech & Drama Teacher, MS	1455	ATA Teachers - < 12 mos	001	23	\$97,828	Exempt	1	Speech & Drama Teacher, MS	1455	Teacher - < 12 mos	001	23	\$87,346	Exempt
21146	1	Tech Ed Teacher, MS	1455	ATA Teachers - < 12 mos	001	23	\$97,828	Exempt	1	Tech Ed Teacher, MS	1455	Teacher - < 12 mos	001	23	\$87,346	Exempt
21147	1	English Teacher, HS	1455	ATA Teachers - < 12 mos	001	23	\$97,828	Exempt	1	English Teacher, HS	1455	Teacher - < 12 mos	001	23	\$87,346	Exempt
21148	1	Health & Phys Ed Teacher, HS	1455	ATA Teachers - < 12 mos	001	23	\$97,828	Exempt	1	Health & Phys Ed Teacher, HS	1455	Teacher - < 12 mos	001	23	\$87,346	Exempt
21149	1	Tech Ed Teacher, HS	1455	ATA Teachers - < 12 mos	001	23	\$97,828	Exempt	1	Tech Ed Teacher, HS	1455	Teacher - < 12 mos	001	23	\$87,346	Exempt
21150	1	Spanish Lang Teacher, HS	1455	ATA Teachers - < 12 mos	001	23	\$97,828	Exempt	1	Spanish Lang Teacher, HS	1455	Teacher - < 12 mos	001	23	\$87,346	Exempt
21151	1	Health & Phys Ed Teacher, HS	1455	ATA Teachers - < 12 mos	002	23	\$99,619	Exempt	1	Health & Phys Ed Teacher, HS	1455	Teacher - < 12 mos	002	23	\$88,945	Exempt
21152	1	English Teacher, MS	1455	ATA Teachers - < 12 mos	003	26	\$103,388	Exempt	1	English Teacher, MS	1455	Teacher - < 12 mos	003	25	\$92,310	Exempt
21153	1	Mathematics Teacher, MS	1455	ATA Teachers - < 12 mos	003	26	\$103,388	Exempt	1	Mathematics Teacher, MS	1455	Teacher - < 12 mos	003	25	\$92,310	Exempt
21154	1	English Teacher, HS	1455	ATA Teachers - < 12 mos	003	26	\$103,388	Exempt	1	English Teacher, HS	1455	Teacher - < 12 mos	003	25	\$92,310	Exempt
21155	1	History & Soc Stud Teacher, HS	1455	ATA Teachers - < 12 mos	003	26	\$103,388	Exempt	1	History & Soc Stud Teacher, HS	1455	Teacher - < 12 mos	003	25	\$92,310	Exempt
21156	1	Multiple Disabs Teacher	1560	Teacher - < 12 mos	004	22	\$102,575	Exempt	1	Multiple Disabs Teacher	1455	Teacher - < 12 mos	004	21	\$91,555	Exempt
21157	1	After-School Spec	2080	Unif-Scale - B 12 mos	001	2	\$60,476	Exempt	1	After-School Spec	2080	Unif Scale - 12 mos	020	2	\$53,975	Exempt
21158	1	Gifted Ed Center Teacher, ES	1455	Teacher - < 12 mos	002	7	\$61,136	Exempt	1	Gifted Ed Center Teacher, ES	1455	Teacher - < 12 mos	001	6	\$54,564	Exempt
21159	1	Grades 4-6 Teacher, ES	1455	Teacher - < 12 mos	002	7	\$61,136	Exempt	1	Grades 4-6 Teacher, ES	1455	Teacher - < 12 mos	001	6	\$54,564	Exempt
21160	1	Grades 4-6 Teacher, ES	1455	Teacher - < 12 mos	002	7	\$61,136	Exempt	1	Grades 4-6 Teacher, ES	1455	Teacher - < 12 mos	001	6	\$54,564	Exempt
21161	1	English Teacher, HS	1455	Teacher - < 12 mos	002	7	\$61,136	Exempt	1	English Teacher, HS	1455	Teacher - < 12 mos	001	6	\$54,564	Exempt
21162	1	Health & Phys Ed Teacher, HS	1455	Teacher - < 12 mos	002	7	\$61,136	Exempt	1	Health & Phys Ed Teacher, HS	1455	Teacher - < 12 mos	001	6	\$54,564	Exempt
21163	1	French Lang Teacher, HS	1455	Teacher - < 12 mos	002	7	\$61,136	Exempt	1	French Lang Teacher, HS	1455	Teacher - < 12 mos	001	6	\$54,564	Exempt
21164	1	Learning Disabs Teacher, MS/HS	1455	Teacher - < 12 mos	002	7	\$61,136	Exempt	1	Learning Disabs Teacher, MS/HS	1455	Teacher - < 12 mos	001	6	\$54,564	Exempt

ID	FY19 Total FTE	FY19 Position Description	FY19 Annual Hours	FY19 Salary Scale Description	FY19 Grade	FY19 Step	FY19 Annual Salary	FY19 OT Status	FY18 Total FTE	FY18 Position Description	FY18 Annual Hours	FY18 Salary Scale Description	FY18 Grade	FY18 Step	FY18 Annual Salary	FY18 OT Status
21165	1	Itinerant Music, Band, Teacher	1455	Teacher - < 12 mos	002	7	\$61,136	Exempt	1	Itinerant Music, Band, Teacher	1455	Teacher - < 12 mos	001	6	\$54,564	Exempt
21166	1	Admin Asst I	2080	Unif-Scale - A 12 mos	009	2	\$43,362	Non-Ex	1	Admin Asst I	2080	Unif Scale - 12 mos	013	2	\$38,700	Non-Ex
21167	1	Student Information Asst III/IV	2080	Unif-Scale - A 12 mos	009	2	\$43,362	Non-Ex	1	Student Information Asst III/IV	2080	Unif Scale - 12 mos	013	2	\$38,700	Non-Ex
21168	1	English Teacher, MS	1522.5	Teacher - < 12 mos	004	5	\$64,505	Exempt	1	English Teacher, MS	1455	Teacher - < 12 mos	004	4	\$57,554	Exempt
21169	1	ESOL Teacher, MS	1522.5	Teacher - < 12 mos	004	5	\$64,505	Exempt	1	ESOL Teacher, MS	1455	Teacher - < 12 mos	004	4	\$57,554	Exempt
21170	1	Marketing Ed Teacher, HS	1522.5	Teacher - < 12 mos	004	5	\$64,505	Exempt	1	Business & IT Teacher, HS	1455	Teacher - < 12 mos	004	4	\$57,554	Exempt
21171	1	Admin Asst II	2080	Unif-Scale - A 12 mos	010	2	\$45,140	Non-Ex	1	Admin Asst II	2080	Unif Scale - 12 mos	014	2	\$40,255	Non-Ex
21172	1	Admin Asst II	2080	Unif-Scale - A 12 mos	010	2	\$45,140	Non-Ex	1	Admin Asst II	2080	Unif Scale - 12 mos	014	2	\$40,255	Non-Ex
21173	1	Admin Asst II	2080	Unif-Scale - A 12 mos	010	2	\$45,140	Non-Ex	1	Admin Asst II	2080	Unif Scale - 12 mos	014	2	\$40,255	Non-Ex
21174	1	Admin Asst II	2080	Unif-Scale - A 12 mos	010	2	\$45,140	Non-Ex	1	Admin Asst II	2080	Unif Scale - 12 mos	014	2	\$40,255	Non-Ex
21175	1	Admin Asst II	2080	Unif-Scale - A 12 mos	010	2	\$45,140	Non-Ex	1	Admin Asst II	2080	Unif Scale - 12 mos	014	2	\$40,255	Non-Ex
21176	0.5	Business Op Asst I/II/III	2080	Unif-Scale - A 12 mos	010	2	\$22,570	Non-Ex	0.5	Business Op Asst I/II/III	2080	Unif Scale - 12 mos	014	2	\$20,127	Non-Ex
21177	1	Functl Applic Spec I	2080	Unif-Scale - B 12 mos	002	2	\$62,955	Exempt	1	Functl Applic Spec I	2080	Unif Scale - 12 mos	021	2	\$56,140	Exempt
21178	1	Grades 1-3 Teacher, ES	1522.5	Teacher - < 12 mos	001	4	\$56,410	Exempt	1	Grades 1-3 Teacher, ES	1455	Teacher - < 12 mos	001	3	\$50,301	Exempt
21179	1	Grades 4-6 Teacher, ES	1522.5	Teacher - < 12 mos	001	4	\$56,410	Exempt	1	Grades 4-6 Teacher, ES	1455	Teacher - < 12 mos	001	3	\$50,301	Exempt
21180	1	Business Op Asst I/II/III	2080	Unif-Scale - A 12 mos	010	2	\$45,140	Non-Ex	1	Business Op Asst I/II/III	2080	Unif Scale - 12 mos	013	3	\$40,247	Non-Ex
21181	1	Retirement Asst	2080	Unif-Scale - A 12 mos	010	2	\$45,140	Non-Ex	1	Retirement Asst	2080	Unif Scale - 12 mos	012	4	\$40,240	Non-Ex
21182	1	Grades 4-6 Teacher, ES	1455	Teacher - < 12 mos	002	9	\$64,949	Exempt	1	Grades 4-6 Teacher, ES	1455	Teacher - < 12 mos	001	8	\$57,884	Exempt
21183	1	Learning Disabs Teacher, MS/HS	1455	Teacher - < 12 mos	002	9	\$64,949	Exempt	1	Learning Disabs Teacher, MS/HS	1455	Teacher - < 12 mos	001	8	\$57,884	Exempt
21184	1	Multimedia Production Techn I/II/III	2080	Unif-Scale - A 12 mos	011	2	\$46,990	Non-Ex	1	Multimedia Production Techn I/II/III	2080	Unif Scale - 12 mos	015	2	\$41,873	Non-Ex
21185	1	Grades 1-3 Teacher, ES	1455	Teacher - < 12 mos	004	22	\$95,671	Exempt	1	Fam & Consmr Sci Teacher, MS	1455	Teacher - < 12 mos	003	21	\$85,233	Exempt
21186	1	Grades 4-6 Teacher, ES	1455	Teacher - < 12 mos	004	22	\$95,671	Exempt	1	Grades 4-6 Teacher, ES	1455	Teacher - < 12 mos	003	21	\$85,233	Exempt
21187	1	English Teacher, HS	1455	Teacher - < 12 mos	004	22	\$95,671	Exempt	1	English Teacher, HS	1455	Teacher - < 12 mos	003	21	\$85,233	Exempt
21188	1	Alt School Teacher	1635	Teacher - < 12 mos	002	8	\$70,794	Exempt	1	Alt School Teacher	1635	Teacher - < 12 mos	001	7	\$63,054	Exempt
21189	1	Phys Ed Teacher, ES	1455	Teacher - < 12 mos	002	8	\$63,000	Exempt	1	Phys Ed Teacher, ES	1455	Teacher - < 12 mos	001	7	\$56,112	Exempt
21190	1	Music Teacher, ES	1455	Teacher - < 12 mos	002	8	\$63,000	Exempt	1	Music Teacher, ES	1455	Teacher - < 12 mos	001	7	\$56,112	Exempt
21191	1	Art Teacher, ES	1455	Teacher - < 12 mos	002	8	\$63,000	Exempt	1	Art Teacher, ES	1455	Teacher - < 12 mos	001	7	\$56,112	Exempt
21192	1	Art Teacher, ES	1455	Teacher - < 12 mos	002	8	\$63,000	Exempt	1	Art Teacher, ES	1455	Teacher - < 12 mos	001	7	\$56,112	Exempt
21193	1	ESOL Teacher, ES	1455	Teacher - < 12 mos	002	8	\$63,000	Exempt	1	ESOL Teacher, ES	1455	Teacher - < 12 mos	001	7	\$56,112	Exempt
21194	1	ESOL Teacher, ES	1455	Teacher - < 12 mos	002	8	\$63,000	Exempt	1	Grades 1-3 Teacher, ES	1455	Teacher - < 12 mos	001	7	\$56,112	Exempt
21195	1	Gifted Ed Center Teacher, ES	1455	Teacher - < 12 mos	002	8	\$63,000	Exempt	1	Gifted Ed Center Teacher, ES	1455	Teacher - < 12 mos	001	7	\$56,112	Exempt
21196	1	Title I Resource Teacher, ES	1455	Teacher - < 12 mos	002	8	\$63,000	Exempt	1	Title I Resource Teacher, ES	1455	Teacher - < 12 mos	001	7	\$56,112	Exempt
21197	1	Title I Resource Teacher, ES	1455	Teacher - < 12 mos	002	8	\$63,000	Exempt	1	Title I Resource Teacher, ES	1455	Teacher - < 12 mos	001	7	\$56,112	Exempt
21198	1	Grades 1-3 Teacher, ES	1455	Teacher - < 12 mos	002	8	\$63,000	Exempt	1	Grades 1-3 Teacher, ES	1455	Teacher - < 12 mos	001	7	\$56,112	Exempt
21199	1	Grades 1-3 Teacher, ES	1455	Teacher - < 12 mos	002	8	\$63,000	Exempt	1	Grades 1-3 Teacher, ES	1455	Teacher - < 12 mos	001	7	\$56,112	Exempt
21200	1	Grades 1-3 Teacher, ES	1455	Teacher - < 12 mos	002	8	\$63,000	Exempt	1	Grades 1-3 Teacher, ES	1455	Teacher - < 12 mos	001	7	\$56,112	Exempt
21201	1	Grades 4-6 Teacher, ES	1455	Teacher - < 12 mos	002	8	\$63,000	Exempt	1	Grades 4-6 Teacher, ES	1455	Teacher - < 12 mos	001	7	\$56,112	Exempt
21202	1	Grades 4-6 Teacher, ES	1455	Teacher - < 12 mos	002	8	\$63,000	Exempt	1	Grades 4-6 Teacher, ES	1455	Teacher - < 12 mos	001	7	\$56,112	Exempt
21203	1	Grades 4-6 Teacher, ES	1455	Teacher - < 12 mos	002	8	\$63,000	Exempt	1	Grades 4-6 Teacher, ES	1455	Teacher - < 12 mos	001	7	\$56,112	Exempt
21204	1	English Teacher, HS	1455	Teacher - < 12 mos	002	8	\$63,000	Exempt	1	English Teacher, HS	1455	Teacher - < 12 mos	001	7	\$56,112	Exempt
21205	1	Health & Phys Ed Teacher, HS	1455	Teacher - < 12 mos	002	8	\$63,000	Exempt	1	Health & Phys Ed Teacher, HS	1455	Teacher - < 12 mos	001	7	\$56,112	Exempt
21206	1	History & Soc Stud Teacher, HS	1455	Teacher - < 12 mos	002	8	\$63,000	Exempt	1	History & Soc Stud Teacher, HS	1455	Teacher - < 12 mos	001	7	\$56,112	Exempt
21207	1	History & Soc Stud Teacher, HS	1455	Teacher - < 12 mos	002	8	\$63,000	Exempt	1	History & Soc Stud Teacher, HS	1455	Teacher - < 12 mos	001	7	\$56,112	Exempt
21208	1	Learning Disabs Teacher, MS/HS	1455	Teacher - < 12 mos	002	8	\$63,000	Exempt	1	Learning Disabs Teacher, MS/HS	1455	Teacher - < 12 mos	001	7	\$56,112	Exempt

627

ID	FY19 Total FTE	FY19 Position Description	FY19 Annual Hours	FY19 Salary Scale Description	FY19 Grade	FY19 Step	FY19 Annual Salary	FY19 OT Status	FY18 Total FTE	FY18 Position Description	FY18 Annual Hours	FY18 Salary Scale Description	FY18 Grade	FY18 Step	FY18 Annual Salary	FY18 OT Status
21209	1	Itinerant Music, Strings, Teacher	1455	Teacher - < 12 mos	002	8	\$63,000	Exempt	1	Itinerant Music, Strings, Teacher	1455	Teacher - < 12 mos	001	7	\$56,112	Exempt
21210	1	Latin Lang Teacher, HS	1455	Teacher - < 12 mos	007	18	\$95,084	Exempt	1	Latin Lang Teacher, HS	1455	Teacher - < 12 mos	004	17	\$84,681	Exempt
21211	1	Emotional Disabs Teacher	1455	Teacher - < 12 mos	007	18	\$95,084	Exempt	1	Emotional Disabs Teacher	1455	Teacher - < 12 mos	004	17	\$84,681	Exempt
21212	1	Phys Ed Teacher, ES	1455	Teacher - < 12 mos	007	9	\$74,566	Exempt	1	Phys Ed Teacher, ES	1455	Teacher - < 12 mos	005	8	\$66,403	Exempt
21213	1	Functl Applic Techn I/II/III	2080	Unif-Scale - A 12 mos	012	2	\$48,917	Non-Ex	1	Functl Applic Techn I/II/III	2080	Unif Scale - 12 mos	016	2	\$43,556	Non-Ex
21214	1	Food Services Production Asst	1560	Unif-Scale - A 12 mos	012	2	\$36,688	Non-Ex	1	Food Services Production Asst	1560	Unif Scale - 12 mos	016	2	\$32,667	Non-Ex
21215	0.563	Food Services Worker	1504	Unif Scale - Sched H	002	2	\$12,277	Non-Ex	0.531	Food Services Worker	1504	Unif Scale - Sched H	002	2	\$10,931	Non-Ex
21216	1	Functl Applic Spec II	2080	Unif-Scale - B 12 mos	006	2	\$75,116	Exempt	1	Functl Applic Spec II	2080	Unif Scale - 12 mos	024	2	\$66,870	Exempt
21217	1	Bus Driver I/II	1488	Unif Scale - Sched H	011	12	\$40,291	Non-Ex	1	Transp Attendant	1624	US-Transp Old Plan	005	17	\$35,861	Non-Ex
21218	1	Title I Resource Teacher, ES	1522.5	Teacher - < 12 mos	004	16	\$90,292	Exempt	1	Grades 4-6 Teacher, ES	1455	Teacher - < 12 mos	004	15	\$80,353	Exempt
21219	1	Student Auto Sales Teacher	1744	TJ Teacher - < 12 mos	001	23	\$105,022	Exempt	1	Auto Tech Teacher, HS	1552	TJ Teacher - < 12 mos	001	23	\$93,460	Exempt
21220	1	Learning Disabs Teacher, MS/HS	1635	Teacher - < 12 mos	001	23	\$98,152	Exempt	1	Learning Disabs Teacher, MS/HS	1455	Teacher - < 12 mos	001	23	\$87,346	Exempt
21221	1	Learning Disabs Teacher, MS/HS	1635	Teacher - < 12 mos	001	23	\$98,152	Exempt	1	Learning Disabs Teacher, MS/HS	1455	Teacher - < 12 mos	001	23	\$87,346	Exempt
21222	1	Learning Disabs Teacher, MS/HS	1635	Teacher - < 12 mos	001	23	\$98,152	Exempt	1	Learning Disabs Teacher, MS/HS	1455	Teacher - < 12 mos	001	23	\$87,346	Exempt
21223	1	Principal, MS	2080	Schl Bsd Admin - 12 mos	006	15	\$154,110	Exempt	1	Principal, ES	2080	Unif Scale - 12 mos	030	17	\$137,093	Exempt
21224	0.844	Food Services Kitchen Mgr I	1544	Unif Scale - Sched H	008	13	\$33,210	Non-Ex	0.781	Food Services Kitchen Mgr I	1544	Unif Scale - Sched H	008	12	\$29,541	Non-Ex
21225	0.844	Food Services Kitchen Mgr I	1544	Unif Scale - Sched H	008	11	\$31,304	Non-Ex	0.781	Food Services Kitchen Mgr I	1544	Unif Scale - Sched H	008	10	\$27,845	Non-Ex
21226	1	Mgr, Transp Operations	2080	Unif-Scale - B 12 mos	007	2	\$78,196	Exempt	1	Mgr, Transp Operations	2080	Unif Scale - 12 mos	025	2	\$69,554	Exempt
21227	0.5	School Health Services Liaison I/II	2080	Unif-Scale - A 12 mos	014	2	\$26,505	Non-Ex	0.5	School Health Services Liaison I/II	2080	Unif Scale - 12 mos	018	2	\$23,564	Non-Ex
21228	1	Art Teacher, MS	1455	ATA Teachers - < 12 mos	004	29	\$111,220	Exempt	1	Art Teacher, MS	1455	Teacher - < 12 mos	004	29	\$98,875	Exempt
21229	1	Homebound Teacher	1455	Teacher - < 12 mos	003	10	\$67,232	Exempt	1	Homebound Teacher	1455	Teacher - < 12 mos	001	9	\$59,766	Exempt
21230	1	Resource Teacher, HS - NSB	1635	Teacher - < 12 mos	003	10	\$75,550	Exempt	1	Resource Teacher, HS - NSB	1635	Teacher - < 12 mos	001	9	\$67,159	Exempt
21231	1	Dance Teacher, HS	1552	TJ Teacher - < 12 mos	001	2	\$54,014	Exempt	1	Dance Teacher, HS	1455	Teacher - < 12 mos	001	1	\$48,012	Exempt
21232	1	ESOL Teacher, ES	1522.5	Teacher - < 12 mos	005	15	\$90,760	Exempt	1	Grades 1-3 Teacher, ES	1455	Teacher - < 12 mos	005	14	\$80,673	Exempt
21233	1	Mathematics Teacher, MS	1522.5	Teacher - < 12 mos	005	15	\$90,760	Exempt	1	Mathematics Teacher, MS	1455	Teacher - < 12 mos	005	14	\$80,673	Exempt
21234	0.531	Food Services Worker	1504	Unif Scale - Sched H	002	3	\$11,580	Non-Ex	0.5	Food Services Worker	1504	Unif Scale - Sched H	002	2	\$10,293	Non-Ex
21235	0.875	Food Services Kitchen Mgr I	1544	Unif Scale - Sched H	008	9	\$30,443	Non-Ex	0.813	Food Services Kitchen Mgr I	1544	Unif Scale - Sched H	008	8	\$27,059	Non-Ex
21236	1	Asst Dir, Student Activities, HS	1455	Teacher - < 12 mos	007	17	\$93,038	Exempt	1	Health & Phys Ed Teacher, HS	1455	Teacher - < 12 mos	004	16	\$82,685	Exempt
21237	1	Resource Teacher, HS	1560	Teacher - < 12 mos	005	22	\$105,635	Exempt	1	Mathematics Teacher, HS	1455	Teacher - < 12 mos	005	21	\$93,879	Exempt
21238	1	Systems of Supp Advisor	1560	Teacher - < 12 mos	005	22	\$105,635	Exempt	1	English Teacher, HS	1455	Teacher - < 12 mos	005	21	\$93,879	Exempt
21239	1	Bus Driver Floater	1488	Unif Scale - Sched H	013	8	\$38,361	Non-Ex	1	Bus Driver I/II	1488	Unif Scale - Sched H	012	6	\$34,086	Non-Ex
21240	1	Bus Driver Floater	1488	Unif Scale - Sched H	013	8	\$38,361	Non-Ex	1	Bus Driver I/II	1488	Unif Scale - Sched H	012	6	\$34,086	Non-Ex
21241	1	Bus Driver Floater	1488	Unif Scale - Sched H	013	10	\$41,093	Non-Ex	1	Bus Driver I/II	1488	Unif Scale - Sched H	012	8	\$36,513	Non-Ex
21242	1	Mathematics Teacher, HS	1552	TJ Teacher - < 12 mos	004	21	\$101,049	Exempt	1	Mathematics Teacher, HS	1455	Teacher - < 12 mos	004	20	\$89,778	Exempt
21243	1	Kindergarten Teacher, ES	1455	Teacher - < 12 mos	005	10	\$74,868	Exempt	1	Kindergarten Teacher, ES	1455	Teacher - < 12 mos	004	9	\$66,498	Exempt
21244	1	Grades 1-3 Teacher, ES	1455	Teacher - < 12 mos	005	10	\$74,868	Exempt	1	Grades 1-3 Teacher, ES	1455	Teacher - < 12 mos	004	9	\$66,498	Exempt
21245	1	Resource Teacher, MS	1455	Teacher - < 12 mos	005	10	\$74,868	Exempt	1	Reading Teacher, ES	1455	Teacher - < 12 mos	004	9	\$66,498	Exempt
21246	1	French Lang Teacher, HS	1455	Teacher - < 12 mos	005	10	\$74,868	Exempt	1	French Lang Teacher, HS	1455	Teacher - < 12 mos	004	9	\$66,498	Exempt
21247	1	Spanish Lang Teacher, HS	1455	Teacher - < 12 mos	005	10	\$74,868	Exempt	1	Spanish Lang Teacher, HS	1455	Teacher - < 12 mos	004	9	\$66,498	Exempt
21248	1	Chemistry Teacher, HS	1455	Teacher - < 12 mos	005	10	\$74,868	Exempt	1	Chemistry Teacher, HS	1455	Teacher - < 12 mos	004	9	\$66,498	Exempt
21249	1	History & Soc Stud Teacher, HS	1455	Teacher - < 12 mos	005	10	\$74,868	Exempt	1	History & Soc Stud Teacher, HS	1455	Teacher - < 12 mos	004	9	\$66,498	Exempt
21250	1	Learning Disabs Teacher, ES	1455	Teacher - < 12 mos	005	10	\$74,868	Exempt	1	Learning Disabs Teacher, ES	1455	Teacher - < 12 mos	004	9	\$66,498	Exempt
21251	1	Learning Disabs Teacher, MS/HS	1455	Teacher - < 12 mos	005	10	\$74,868	Exempt	1	Grades 1-3 Teacher, ES	1455	Teacher - < 12 mos	004	9	\$66,498	Exempt
21252	1	Speech Lang Pathologist	1455	Teacher - < 12 mos	005	10	\$74,868	Exempt	1	Speech Lang Pathologist	1455	Teacher - < 12 mos	004	9	\$66,498	Exempt

ID	FY19 Total FTE	FY19 Position Description	FY19 Annual Hours	FY19 Salary Scale Description	FY19 Grade	FY19 Step	FY19 Annual Salary	FY19 OT Status	FY18 Total FTE	FY18 Position Description	FY18 Annual Hours	FY18 Salary Scale Description	FY18 Grade	FY18 Step	FY18 Annual Salary	FY18 OT Status
21253	1	Multiple Disabs Teacher	1455	Teacher - < 12 mos	005	10	\$74,868	Exempt	1	Multiple Disabs Teacher	1455	Teacher - < 12 mos	004	9	\$66,498	Exempt
21254	1	Instrctnal Coach	1635	Teacher - < 12 mos	005	10	\$84,130	Exempt	1	Instrctnal Coach	1635	Teacher - < 12 mos	004	9	\$74,724	Exempt
21255	1	Employment Spec	2080	Unif-Scale - B 12 mos	006	1	\$72,227	Exempt	1	Employment Spec	2080	Unif Scale - 12 mos	024	1	\$64,144	Exempt
21256	1	Music Teacher, ES	1455	Teacher - < 12 mos	004	4	\$59,701	Exempt	1	Music Teacher, ES	1455	Teacher - < 12 mos	003	3	\$53,017	Exempt
21257	1	Learning Disabs Teacher, ES	1455	Teacher - < 12 mos	004	4	\$59,701	Exempt	1	Learning Disabs Teacher, ES	1455	Teacher - < 12 mos	003	3	\$53,017	Exempt
21258	1	Learning Disabs Teacher, MS/HS	1455	Teacher - < 12 mos	004	4	\$59,701	Exempt	1	Learning Disabs Teacher, MS/HS	1455	Teacher - < 12 mos	003	3	\$53,017	Exempt
21259	1	Deaf/Hard-of-Hearing Teacher	1455	Teacher - < 12 mos	004	4	\$59,701	Exempt	1	Deaf/Hard-of-Hearing Teacher	1455	Teacher - < 12 mos	003	3	\$53,017	Exempt
21260	1	Grades 1-3 Teacher, ES	1522.5	Teacher - < 12 mos	004	13	\$83,293	Exempt	1	Grades 1-3 Teacher, ES	1455	Teacher - < 12 mos	004	12	\$73,952	Exempt
21261	1	Grades 1-3 Teacher, ES	1522.5	Teacher - < 12 mos	004	14	\$85,763	Exempt	1	Grades 1-3 Teacher, ES	1455	Teacher - < 12 mos	004	13	\$76,130	Exempt
21262	1	Instrctnal Coach	1635	Teacher - < 12 mos	005	9	\$81,615	Exempt	1	Instrctnal Coach	1635	Teacher - < 12 mos	004	8	\$72,413	Exempt
21263	1	Gifted Ed Center Teacher, ES	1455	Teacher - < 12 mos	005	9	\$72,630	Exempt	1	Gifted Ed Center Teacher, ES	1455	Teacher - < 12 mos	004	8	\$64,441	Exempt
21264	1	Grades 4-6 Teacher, ES	1455	Teacher - < 12 mos	005	9	\$72,630	Exempt	1	Grades 4-6 Teacher, ES	1455	Teacher - < 12 mos	004	8	\$64,441	Exempt
21265	1	Resource Teacher, MS	1455	Teacher - < 12 mos	005	9	\$72,630	Exempt	1	Resource Teacher, MS	1455	Teacher - < 12 mos	004	8	\$64,441	Exempt
21266	1	Mathematics Teacher, MS	1455	Teacher - < 12 mos	005	9	\$72,630	Exempt	1	Mathematics Teacher, MS	1455	Teacher - < 12 mos	004	8	\$64,441	Exempt
21267	1	Mathematics Teacher, HS	1455	Teacher - < 12 mos	005	9	\$72,630	Exempt	1	Mathematics Teacher, HS	1455	Teacher - < 12 mos	004	8	\$64,441	Exempt
21268	1	ESOL Teacher, HS	1455	Teacher - < 12 mos	005	9	\$72,630	Exempt	1	ESOL Teacher, HS	1455	Teacher - < 12 mos	004	8	\$64,441	Exempt
21269	1	ESOL Teacher, HS	1455	Teacher - < 12 mos	005	9	\$72,630	Exempt	1	ESOL Teacher, HS	1455	Teacher - < 12 mos	004	8	\$64,441	Exempt
21270	1	Learning Disabs Teacher, MS/HS	1455	Teacher - < 12 mos	005	9	\$72,630	Exempt	1	Learning Disabs Teacher, ES	1455	Teacher - < 12 mos	004	8	\$64,441	Exempt
21271	1	Itinerant Music, Strings, Teacher	1455	Teacher - < 12 mos	005	9	\$72,630	Exempt	1	Itinerant Music, Strings, Teacher	1455	Teacher - < 12 mos	004	8	\$64,441	Exempt
21272	1	Multiple Disabs Teacher	1560	Teacher - < 12 mos	003	14	\$79,112	Exempt	1	Multiple Disabs Teacher	1455	Teacher - < 12 mos	003	13	\$70,187	Exempt
21273	1	Kindergarten Teacher, ES	1455	Teacher - < 12 mos	004	2	\$55,984	Exempt	1	Kindergarten Teacher, ES	1455	Teacher - < 12 mos	002	1	\$49,653	Exempt
21274	1	Music Teacher, ES	1455	Teacher - < 12 mos	004	2	\$55,984	Exempt	1	Music Teacher, ES	1455	Teacher - < 12 mos	002	1	\$49,653	Exempt
21275	1	Grades 1-3 Teacher, ES	1455	Teacher - < 12 mos	004	2	\$55,984	Exempt	1	Grades 1-3 Teacher, ES	1455	Teacher - < 12 mos	002	1	\$49,653	Exempt
21276	1	Grades 4-6 Teacher, ES	1455	Teacher - < 12 mos	004	2	\$55,984	Exempt	1	Grades 4-6 Teacher, ES	1455	Teacher - < 12 mos	002	1	\$49,653	Exempt
21277	1	English Teacher, HS	1455	Teacher - < 12 mos	004	2	\$55,984	Exempt	1	English Teacher, HS	1455	Teacher - < 12 mos	002	1	\$49,653	Exempt
21278	1	Learning Disabs Teacher, ES	1455	Teacher - < 12 mos	004	2	\$55,984	Exempt	1	Learning Disabs Teacher, ES	1455	Teacher - < 12 mos	002	1	\$49,653	Exempt
21279	1	Learning Disabs Teacher, ES	1455	Teacher - < 12 mos	004	2	\$55,984	Exempt	1	Learning Disabs Teacher, ES	1455	Teacher - < 12 mos	002	1	\$49,653	Exempt
21280	1	Learning Disabs Teacher, MS/HS	1455	Teacher - < 12 mos	004	2	\$55,984	Exempt	1	Learning Disabs Teacher, MS/HS	1455	Teacher - < 12 mos	002	1	\$49,653	Exempt
21281	1	Preschool Teacher	1455	Teacher - < 12 mos	004	2	\$55,984	Exempt	1	Multiple Disabs Teacher	1455	Teacher - < 12 mos	002	1	\$49,653	Exempt
21282	1	Multiple Disabs Teacher	1455	Teacher - < 12 mos	004	2	\$55,984	Exempt	1	Learning Disabs Teacher, ES	1455	Teacher - < 12 mos	002	1	\$49,653	Exempt
21283	1	Learning Disabs Teacher, ES	1560	Teacher - < 12 mos	004	21	\$101,253	Exempt	1	Learning Disabs Teacher, ES	1455	Teacher - < 12 mos	004	20	\$89,778	Exempt
21284	1	Multiple Disabs Teacher	1560	Teacher - < 12 mos	004	21	\$101,253	Exempt	1	Learning Disabs Teacher, ES	1455	Teacher - < 12 mos	004	20	\$89,778	Exempt
21285	1	Multiple Disabs Teacher	1560	Teacher - < 12 mos	004	21	\$101,253	Exempt	1	Multiple Disabs Teacher	1455	Teacher - < 12 mos	004	20	\$89,778	Exempt
21286	1	Human Resources Techn I/II/III	2080	Unif-Scale - A 12 mos	011	8	\$58,888	Non-Ex	1	Business Op Asst I/II/III	2080	Unif Scale - 12 mos	014	9	\$52,213	Non-Ex
21287	1	Asst Plant Operations Monitor	2080	Unif-Scale - A 12 mos	011	8	\$58,888	Non-Ex	1	Building Supervisor III	2080	Unif Scale - 12 mos	014	9	\$52,213	Non-Ex
21288	1	School Investigation Spec	2080	Unif-Scale - B 12 mos	008	1	\$78,271	Exempt	1	School Investigation Spec	2080	Unif Scale - 12 mos	026	1	\$69,395	Exempt
21289	1	Career & Transition Teacher	1635	Teacher - < 12 mos	004	27	\$110,524	Exempt	1	Career & Transition Teacher	1485	Teacher - < 12 mos	004	26	\$97,967	Exempt
21290	1	Office Asst	1592	Unif-Scale - A < 12 mos	004	2	\$30,036	Non-Ex	1	Office Asst	1592	Unif Scale - < 12 mos	008	2	\$26,623	Non-Ex
21291	1	Office Asst	1592	Unif-Scale - A < 12 mos	004	2	\$30,036	Non-Ex	1	Office Asst	1592	Unif Scale - < 12 mos	008	2	\$26,623	Non-Ex
21292	1	Office Asst	1592	Unif-Scale - A < 12 mos	004	2	\$30,036	Non-Ex	1	Office Asst	1592	Unif Scale - < 12 mos	008	2	\$26,623	Non-Ex
21293	1	Office Asst	1592	Unif-Scale - A < 12 mos	004	2	\$30,036	Non-Ex	1	Office Asst	1592	Unif Scale - < 12 mos	008	2	\$26,623	Non-Ex
21294	1	Office Asst	1592	Unif-Scale - A < 12 mos	004	2	\$30,036	Non-Ex	1	Office Asst	1592	Unif Scale - < 12 mos	008	2	\$26,623	Non-Ex
21295	0.5	Office Asst	1592	Unif-Scale - A < 12 mos	004	2	\$15,018	Non-Ex	0.5	Office Asst	1592	Unif Scale - < 12 mos	008	2	\$13,311	Non-Ex
21296	1	Coord III, Contracts & Procurement	2080	Unif-Scale - C 12 mos	003	3	\$103,338	Exempt	1	Buyer Supervisor	2080	Unif Scale - 12 mos	023	12	\$91,564	Exempt

ID	FY19 Total FTE	FY19 Position Description	FY19 Annual Hours	FY19 Salary Scale Description	FY19 Grade	FY19 Step	FY19 Annual Salary	FY19 OT Status	FY18 Total FTE	FY18 Position Description	FY18 Annual Hours	FY18 Salary Scale Description	FY18 Grade	FY18 Step	FY18 Annual Salary	FY18 OT Status
21297	1	Dir, Student Services, HS	2080	Schl Bsd Admin - 12 mos	003	2	\$99,363	Exempt	1	Dir, Student Services, HS	2080	Unif Scale - 12 mos	027	6	\$88,027	Exempt
21298	1	Student Information Asst I/II	1712	Unif-Scale - A < 12 mos	005	2	\$33,624	Non-Ex	1	Student Information Asst I/II	1712	Unif Scale - < 12 mos	009	2	\$29,782	Non-Ex
21299	1	Student Information Asst I/II	1712	Unif-Scale - A < 12 mos	005	2	\$33,624	Non-Ex	1	Student Information Asst I/II	1712	Unif Scale - < 12 mos	009	2	\$29,782	Non-Ex
21300	1	General Science Teacher, MS	1455	ATA Teachers - < 12 mos	005	29	\$114,557	Exempt	1	General Science Teacher, MS	1455	Teacher - < 12 mos	005	29	\$101,438	Exempt
21301	1	Chemistry Teacher, HS	1455	ATA Teachers - < 12 mos	005	29	\$114,557	Exempt	1	Chemistry Teacher, HS	1455	Teacher - < 12 mos	005	29	\$101,438	Exempt
21302	1	Learning Disabs Teacher, ES	1560	Teacher - < 12 mos	004	3	\$61,865	Exempt	1	Multiple Disabs Teacher	1455	Teacher - < 12 mos	004	2	\$54,779	Exempt
21303	1	Asst Principal, ES	1752	Schl Bsd Admin - < 12 mos	001	2	\$87,708	Exempt	1	Asst Principal, ES	1752	Unif Scale - < 12 mos	025	7	\$77,656	Exempt
21304	0.844	Food Services Kitchen Mgr I	1544	Unif Scale - Sched H	008	8	\$28,371	Non-Ex	0.781	Food Services Kitchen Mgr I	1544	Unif Scale - Sched H	008	7	\$25,114	Non-Ex
21305	1	School Counselor, MS	1522.5	Teacher - < 12 mos	005	7	\$70,837	Exempt	1	School Counselor, ES	1455	Teacher - < 12 mos	005	6	\$62,700	Exempt
21306	1	Learning Disabs Teacher, ES	1560	Teacher - < 12 mos	005	21	\$104,064	Exempt	1	Learning Disabs Teacher, ES	1455	Teacher - < 12 mos	005	20	\$92,096	Exempt
21307	1	Multiple Disabs Teacher	1560	Teacher - < 12 mos	005	21	\$104,064	Exempt	1	Multiple Disabs Teacher	1455	Teacher - < 12 mos	005	20	\$92,096	Exempt
21308	1	Multiple Disabs Teacher	1455	Teacher - < 12 mos	007	4	\$63,198	Exempt	1	Multiple Disabs Teacher	1455	Teacher - < 12 mos	004	3	\$55,929	Exempt
21309	1	Learning Disabs Teacher, ES	1455	Teacher - < 12 mos	003	5	\$58,303	Exempt	1	Learning Disabs Teacher, ES	1455	Teacher - < 12 mos	001	4	\$51,595	Exempt
21310	1	School Counselor, MS	1522.5	Teacher - < 12 mos	004	6	\$66,641	Exempt	1	School Counselor, ES	1455	Teacher - < 12 mos	004	5	\$58,972	Exempt
21311	1	Night Operations Supervisor	2080	Unif-Scale - A 12 mos	014	8	\$66,432	Non-Ex	1	Plumber II	2080	Unif Scale - 12 mos	017	9	\$58,766	Non-Ex
21312	1	Industrial Electrician Supervisor	2080	Unif-Scale - A 12 mos	014	8	\$66,432	Non-Ex	1	Industrial Electrician II	2080	Unif Scale - 12 mos	017	9	\$58,766	Non-Ex
21313	0.875	Food Services Kitchen Mgr I	1544	Unif Scale - Sched H	008	5	\$26,402	Non-Ex	0.813	Food Services Kitchen Mgr I	1544	Unif Scale - Sched H	008	4	\$23,354	Non-Ex
21314	1	Grades 4-6 Teacher, ES	1522.5	Teacher - < 12 mos	004	7	\$68,746	Exempt	1	Grades 4-6 Teacher, ES	1455	Teacher - < 12 mos	004	6	\$60,805	Exempt
21315	1	Safety & Security Asst	1402.5	Unif-Scale - A < 12 mos	007	2	\$29,850	Non-Ex	1	Safety & Security Asst	1402.5	Unif Scale - < 12 mos	011	2	\$26,401	Non-Ex
21316	1	Safety & Security Asst	1402.5	Unif-Scale - A < 12 mos	007	2	\$29,850	Non-Ex	1	Safety & Security Asst	1402.5	Unif Scale - < 12 mos	011	2	\$26,401	Non-Ex
21317	0.625	Food Services Worker	1464	Unif Scale - Sched H	002	3	\$13,267	Non-Ex	0.563	Food Services Worker	1464	Unif Scale - Sched H	002	3	\$11,733	Non-Ex
21318	1	Tech Supp Spec	2080	Unif-Scale - B 12 mos	005	9	\$92,691	Exempt	1	Schl Bsd Tech Spec	1752	Unif Scale - < 12 mos	023	11	\$81,972	Exempt
21319	1	Reading Teacher, ES	1522.5	Teacher - < 12 mos	004	11	\$78,373	Exempt	1	Kindergarten Teacher, ES	1455	Teacher - < 12 mos	004	10	\$69,296	Exempt
21320	1	Head Librarian, HS	1522.5	Teacher - < 12 mos	004	11	\$78,373	Exempt	1	Librarian, MS	1455	Teacher - < 12 mos	004	10	\$69,296	Exempt
21321	1	Learning Disabs Teacher, ES	1560	Teacher - < 12 mos	001	16	\$78,209	Exempt	1	Learning Disabs Teacher, ES	1455	Teacher - < 12 mos	001	15	\$69,139	Exempt
21322	1	Learning Disabs Teacher, ES	1522.5	Teacher - < 12 mos	004	12	\$80,888	Exempt	1	Learning Disabs Teacher, ES	1455	Teacher - < 12 mos	004	11	\$71,496	Exempt
21323	1	Principal, Adult Alt High School	2080	Schl Bsd Admin - 12 mos	007	15	\$165,349	Exempt	1	Principal, Spec Ed School	2080	Unif Scale - 12 mos	031	19	\$146,150	Exempt
21324	1	Principal, High School	2080	Schl Bsd Admin - 12 mos	007	15	\$165,349	Exempt	1	Principal, MS	2080	Unif Scale - 12 mos	031	19	\$146,150	Exempt
21325	1	Music Teacher, ES	1455	Teacher - < 12 mos	003	6	\$59,881	Exempt	1	Music Teacher, ES	1455	Teacher - < 12 mos	001	5	\$52,917	Exempt
21326	1	Grades 1-3 Teacher, ES	1455	Teacher - < 12 mos	003	6	\$59,881	Exempt	1	Grades 1-3 Teacher, ES	1455	Teacher - < 12 mos	001	5	\$52,917	Exempt
21327	1	Grades 4-6 Teacher, ES	1455	Teacher - < 12 mos	003	7	\$61,757	Exempt	1	Grades 4-6 Teacher, ES	1455	Teacher - < 12 mos	001	6	\$54,564	Exempt
21328	1	Speech & Drama Teacher, MS	1455	Teacher - < 12 mos	003	7	\$61,757	Exempt	1	Speech & Drama Teacher, MS	1455	Teacher - < 12 mos	001	6	\$54,564	Exempt
21329	1	Learning Disabs Teacher, ES	1455	Teacher - < 12 mos	003	7	\$61,757	Exempt	1	Learning Disabs Teacher, ES	1455	Teacher - < 12 mos	001	6	\$54,564	Exempt
21330	1	French Lang Teacher, MS	1455	ATA Teachers - < 12 mos	005	28	\$113,332	Exempt	1	French Lang Teacher, MS	1455	Teacher - < 12 mos	005	27	\$100,106	Exempt
21331	1	Career Center Spec	1447.5	Unif-Scale - B < 12 mos	001	2	\$46,563	Exempt	1	Career Center Spec	1447.5	Unif Scale - < 12 mos	020	2	\$41,121	Exempt
21332	1	Admin Asst I	1752	Unif-Scale - A < 12 mos	009	2	\$40,410	Non-Ex	1	Admin Asst I	1752	Unif Scale - < 12 mos	013	2	\$35,685	Non-Ex
21333	1	Building Supervisor III	2080	Unif-Scale - A 12 mos	010	10	\$60,598	Non-Ex	1	Building Supervisor II	2080	Unif Scale - 12 mos	013	11	\$53,511	Non-Ex
21334	1	Grades 4-6 Teacher, ES	1522.5	Teacher - < 12 mos	001	7	\$61,811	Exempt	1	Grades 4-6 Teacher, ES	1455	Teacher - < 12 mos	001	6	\$54,564	Exempt
21335	1	Multiple Disabs Teacher	1560	Teacher - < 12 mos	004	20	\$99,783	Exempt	1	Multiple Disabs Teacher	1455	Teacher - < 12 mos	004	19	\$88,060	Exempt
21336	1	Multiple Disabs Teacher	1560	Teacher - < 12 mos	004	20	\$99,783	Exempt	1	Multiple Disabs Teacher	1455	Teacher - < 12 mos	004	19	\$88,060	Exempt
21337	0.813	Food Services Worker	1504	Unif Scale - Sched H	002	9	\$21,925	Non-Ex	0.75	Food Services Worker	1504	Unif Scale - Sched H	002	8	\$19,349	Non-Ex
21338	1	Operating Engineer I (B)	2080	Unif-Scale - A 12 mos	011	12	\$66,924	Non-Ex	1	Power Generator Techn	2080	Unif Scale - 12 mos	014	13	\$59,051	Non-Ex
21339	1	Refrigeration Techn II	2080	Unif-Scale - A 12 mos	011	11	\$64,975	Non-Ex	1	Refrigeration Techn I	2080	Unif Scale - 12 mos	014	12	\$57,331	Non-Ex
21340	1	Learning Disabs Teacher, ES	1560	Teacher - < 12 mos	005	19	\$101,120	Exempt	1	Learning Disabs Teacher, ES	1455	Teacher - < 12 mos	005	18	\$89,220	Exempt

ID	FY19 Total FTE	FY19 Position Description	FY19 Annual Hours	FY19 Salary Scale Description	FY19 Grade	FY19 Step	FY19 Annual Salary	FY19 OT Status	FY18 Total FTE	FY18 Position Description	FY18 Annual Hours	FY18 Salary Scale Description	FY18 Grade	FY18 Step	FY18 Annual Salary	FY18 OT Status
21341	1	Grades 1-3 Teacher, ES	1455	Teacher - < 12 mos	003	8	\$63,637	Exempt	1	Grades 1-3 Teacher, ES	1455	Teacher - < 12 mos	001	7	\$56,112	Exempt
21342	1	History & Soc Stud Teacher, HS	1455	Teacher - < 12 mos	003	8	\$63,637	Exempt	1	History & Soc Stud Teacher, HS	1455	Teacher - < 12 mos	001	7	\$56,112	Exempt
21343	1	Certified Athletic Trainer	1752	Unif-Scale - B < 12 mos	003	2	\$61,074	Exempt	1	Certified Athletic Trainer	1752	Unif Scale - < 12 mos	022	2	\$53,845	Exempt
21344	1	Certified Athletic Trainer	1752	Unif-Scale - B < 12 mos	003	2	\$61,074	Exempt	1	Certified Athletic Trainer	1752	Unif Scale - < 12 mos	022	2	\$53,845	Exempt
21345	1	Industrial Electrician Senior Supervisor	2080	Unif-Scale - A 12 mos	016	15	\$88,723	Non-Ex	1	Night Operations Supervisor	2080	Unif Scale - 12 mos	018	19	\$78,220	Non-Ex
21346	1	Building Supervisor I	2080	Unif-Scale - A 12 mos	006	13	\$56,385	Non-Ex	1	Custodian II	2080	Unif Scale - 12 mos	006	20	\$49,707	Non-Ex
21347	1	Building Supervisor I	2080	Unif-Scale - A 12 mos	006	13	\$56,385	Non-Ex	1	Custodian II	2080	Unif Scale - 12 mos	006	20	\$49,707	Non-Ex
21348	0.5	Food Services Worker	1504	Unif Scale - Sched H	002	1	\$10,904	Non-Ex	0.5	Food Services Worker	1464	Unif Scale - Sched H	002	1	\$9,611	Non-Ex
21349	1	Intellectual Disabs Teacher	1560	Teacher - < 12 mos	001	15	\$76,798	Exempt	1	Intellectual Disabs Teacher	1455	Teacher - < 12 mos	001	14	\$67,678	Exempt
21350	0.844	Food Services Kitchen Mgr I	1544	Unif Scale - Sched H	008	4	\$24,487	Non-Ex	0.781	Food Services Kitchen Mgr I	1544	Unif Scale - Sched H	008	3	\$21,572	Non-Ex
21351	0.844	Food Services Kitchen Mgr I	1544	Unif Scale - Sched H	008	4	\$24,487	Non-Ex	0.781	Food Services Kitchen Mgr I	1544	Unif Scale - Sched H	008	3	\$21,572	Non-Ex
21352	0.844	Food Services Kitchen Mgr I	1544	Unif Scale - Sched H	008	5	\$25,466	Non-Ex	0.781	Food Services Kitchen Mgr I	1544	Unif Scale - Sched H	008	4	\$22,434	Non-Ex
21353	1	Social Worker	1672	Unif-Scale - B < 12 mos	006	2	\$66,805	Exempt	1	Social Worker	1672	Unif Scale - < 12 mos	024	2	\$58,846	Exempt
21354	1	Social Worker	1672	Unif-Scale - B < 12 mos	006	2	\$66,805	Exempt	1	Social Worker	1672	Unif Scale - < 12 mos	024	2	\$58,846	Exempt
21355	1	Psychologist	1672	Unif-Scale - B < 12 mos	006	2	\$66,805	Exempt	1	Psychologist	1672	Unif Scale - < 12 mos	024	2	\$58,846	Exempt
21356	1	Psychologist	1672	Unif-Scale - B < 12 mos	006	2	\$66,805	Exempt	1	Psychologist	1672	Unif Scale - < 12 mos	024	2	\$58,846	Exempt
21357	1	Psychologist	1672	Unif-Scale - B < 12 mos	006	2	\$66,805	Exempt	1	Psychologist	1672	Unif Scale - < 12 mos	024	2	\$58,846	Exempt
21358	1	Attendance Interven Spec	1672	Unif-Scale - B < 12 mos	006	2	\$66,805	Exempt	1	Attendance Interven Spec	1672	Unif Scale - < 12 mos	024	2	\$58,846	Exempt
21359	1	Grades 1-3 Teacher, ES	1522.5	Teacher - < 12 mos	001	8	\$63,712	Exempt	1	Grades 1-3 Teacher, ES	1455	Teacher - < 12 mos	001	7	\$56,112	Exempt
21360	1	Grades 4-6 Teacher, ES	1522.5	Teacher - < 12 mos	001	8	\$63,712	Exempt	1	Grades 4-6 Teacher, ES	1455	Teacher - < 12 mos	001	7	\$56,112	Exempt
21361	1	Structural Supervisor	2080	Unif-Scale - A 12 mos	014	12	\$75,498	Non-Ex	1	Structural Team Leader	2080	Unif Scale - 12 mos	017	13	\$66,462	Non-Ex
21362	1	Bus Driver Floater	1488	Unif Scale - Sched H	013	5	\$34,433	Non-Ex	1	Bus Driver I/II	1488	Unif Scale - Sched H	012	3	\$30,302	Non-Ex
21363	1	Grades 1-3 Teacher, ES	1522.5	Teacher - < 12 mos	004	8	\$71,023	Exempt	1	Grades 1-3 Teacher, ES	1455	Teacher - < 12 mos	004	7	\$62,500	Exempt
21364	1	Grades 4-6 Teacher, ES	1522.5	Teacher - < 12 mos	004	8	\$71,023	Exempt	1	Grades 4-6 Teacher, ES	1455	Teacher - < 12 mos	004	7	\$62,500	Exempt
21365	1	School Counselor, MS	1522.5	Teacher - < 12 mos	004	8	\$71,023	Exempt	1	School Counselor, ES	1455	Teacher - < 12 mos	004	7	\$62,500	Exempt
21366	1	Learning Disabs Teacher, MS/HS	1522.5	Teacher - < 12 mos	004	8	\$71,023	Exempt	1	Learning Disabs Teacher, MS/HS	1455	Teacher - < 12 mos	004	7	\$62,500	Exempt
21367	0.781	Food Services Kitchen Mgr I	1544	Unif Scale - Sched H	008	2	\$20,949	Non-Ex	0.781	Food Services Mgr In Training	1544	Unif Scale - Sched H	004	3	\$18,434	Non-Ex
21368	1	Certified Athletic Trainer	1752	Unif-Scale - B < 12 mos	003	1	\$58,725	Exempt	1	Certified Athletic Trainer	1752	Unif Scale - < 12 mos	022	1	\$51,650	Exempt
21369	1	Chemistry Teacher, HS	1455	ATA Teachers - < 12 mos	007	26	\$115,027	Exempt	1	Chemistry Teacher, HS	1455	Teacher - < 12 mos	007	25	\$101,150	Exempt
21370	0.563	Food Services Worker	1504	Unif Scale - Sched H	002	10	\$15,714	Non-Ex	0.5	Food Services Worker	1504	Unif Scale - Sched H	002	10	\$13,818	Non-Ex
21371	0.563	Food Services Worker	1504	Unif Scale - Sched H	002	6	\$13,694	Non-Ex	0.5	Food Services Worker	1504	Unif Scale - Sched H	002	6	\$12,041	Non-Ex
21372	1	Office Asst	1592	Unif-Scale - A < 12 mos	004	11	\$41,531	Non-Ex	1	Bus Driver I/II	1488	Unif Scale - Sched H	012	8	\$36,513	Non-Ex
21373	1	Music Teacher, ES	1455	Teacher - < 12 mos	004	5	\$61,645	Exempt	1	Music Teacher, ES	1455	Teacher - < 12 mos	003	4	\$54,169	Exempt
21374	1	Grades 1-3 Teacher, ES	1455	Teacher - < 12 mos	004	5	\$61,645	Exempt	1	Grades 1-3 Teacher, ES	1455	Teacher - < 12 mos	003	4	\$54,169	Exempt
21375	1	Grades 1-3 Teacher, ES	1455	Teacher - < 12 mos	004	5	\$61,645	Exempt	1	Grades 1-3 Teacher, ES	1455	Teacher - < 12 mos	003	4	\$54,169	Exempt
21376	1	Grades 1-3 Teacher, ES	1455	Teacher - < 12 mos	004	5	\$61,645	Exempt	1	Grades 1-3 Teacher, ES	1455	Teacher - < 12 mos	003	4	\$54,169	Exempt
21377	1	Multiple Disabs Teacher	1455	Teacher - < 12 mos	004	5	\$61,645	Exempt	1	Multiple Disabs Teacher	1455	Teacher - < 12 mos	003	4	\$54,169	Exempt
21378	1	Curric Resource Teacher	1635	Teacher - < 12 mos	004	8	\$76,271	Exempt	1	Curric Resource Teacher	1560	Teacher - < 12 mos	004	7	\$67,011	Exempt
21379	0.813	Food Services Worker	1504	Unif Scale - Sched H	002	4	\$18,283	Non-Ex	0.75	Food Services Worker	1504	Unif Scale - Sched H	002	3	\$16,057	Non-Ex
21380	1	School Counselor, ES	1455	Teacher - < 12 mos	004	24	\$96,935	Exempt	0.9	School Counselor, ES	1455	Teacher - < 12 mos	004	23	\$85,128	Exempt
21381	1	Business Cooprvtve Offc Ed Tcher, HS	1522.5	Teacher - < 12 mos	004	9	\$73,405	Exempt	1	Business & IT Teacher, HS	1455	Teacher - < 12 mos	004	8	\$64,441	Exempt
21382	1	Kindergarten Teacher, ES	1455	Teacher - < 12 mos	004	3	\$57,701	Exempt	1	Kindergarten Teacher, ES	1455	Teacher - < 12 mos	002	2	\$50,649	Exempt
21383	1	Kindergarten Teacher, ES	1455	Teacher - < 12 mos	004	3	\$57,701	Exempt	1	Kindergarten Teacher, ES	1455	Teacher - < 12 mos	002	2	\$50,649	Exempt
21384	1	Grades 1-3 Teacher, ES	1455	Teacher - < 12 mos	004	3	\$57,701	Exempt	1	Grades 1-3 Teacher, ES	1455	Teacher - < 12 mos	002	2	\$50,649	Exempt

ID	FY19 Total FTE	FY19 Position Description	FY19 Annual Hours	FY19 Salary Scale Description	FY19 Grade	FY19 Step	FY19 Annual Salary	FY19 OT Status	FY18 Total FTE	FY18 Position Description	FY18 Annual Hours	FY18 Salary Scale Description	FY18 Grade	FY18 Step	FY18 Annual Salary	FY18 OT Status
21385	1	Band Music Teacher, MS	1455	Teacher - < 12 mos	004	3	\$57,701	Exempt	1	Band Music Teacher, MS	1455	Teacher - < 12 mos	002	2	\$50,649	Exempt
21386	1	Spanish Lang Teacher, HS	1455	Teacher - < 12 mos	004	3	\$57,701	Exempt	1	Spanish Lang Teacher, HS	1455	Teacher - < 12 mos	002	2	\$50,649	Exempt
21387	1	Severe Disabs Teacher	1455	Teacher - < 12 mos	004	3	\$57,701	Exempt	1	Severe Disabs Teacher	1455	Teacher - < 12 mos	002	2	\$50,649	Exempt
21388	1	Intellectual Disabs Teacher	1455	Teacher - < 12 mos	004	3	\$57,701	Exempt	1	Severe Disabs Teacher	1455	Teacher - < 12 mos	002	2	\$50,649	Exempt
21389	1	Emotional Disabs Teacher	1455	Teacher - < 12 mos	004	3	\$57,701	Exempt	1	Emotional Disabs Teacher	1455	Teacher - < 12 mos	002	2	\$50,649	Exempt
21390	1	Learning Disabs Teacher, MS/HS	1455	Teacher - < 12 mos	004	3	\$57,701	Exempt	1	Learning Disabs Teacher, MS/HS	1455	Teacher - < 12 mos	002	2	\$50,649	Exempt
21391	1	Preschool Teacher	1455	Teacher - < 12 mos	004	3	\$57,701	Exempt	1	Preschool Teacher	1455	Teacher - < 12 mos	002	2	\$50,649	Exempt
21392	1	Multiple Disabs Teacher	1455	Teacher - < 12 mos	004	3	\$57,701	Exempt	1	Multiple Disabs Teacher	1455	Teacher - < 12 mos	002	2	\$50,649	Exempt
21393	1	Multiple Disabs Teacher	1455	Teacher - < 12 mos	004	3	\$57,701	Exempt	1	Multiple Disabs Teacher	1455	Teacher - < 12 mos	002	2	\$50,649	Exempt
21394	1	Multiple Disabs Teacher	1455	Teacher - < 12 mos	004	3	\$57,701	Exempt	1	Multiple Disabs Teacher	1455	Teacher - < 12 mos	002	2	\$50,649	Exempt
21395	1	Health & Phys Ed Teacher, HS	1455	ATA Teachers - < 12 mos	004	26	\$109,355	Exempt	1	Health & Phys Ed Teacher, HS	1455	Teacher - < 12 mos	004	25	\$95,988	Exempt
21396	1	School Counselor, HS	1950	Teacher - 12 mos	004	20	\$112,735	Exempt	1	School Counselor, HS	1635	Teacher - < 12 mos	004	19	\$98,954	Exempt
21397	1	Safety & Security Asst	1402.5	Unif-Scale - A < 12 mos	007	11	\$41,275	Non-Ex	1	Instrctnal Asst	1425	Clsrm Instr Supp	002	16	\$36,223	Non-Ex
21398	1	Structural Team Leader	2080	Unif-Scale - A 12 mos	013	13	\$74,700	Non-Ex	1	Carpenter I	2080	Unif Scale - 12 mos	013	20	\$65,514	Non-Ex
21399	1	Health & Phys Ed Teacher, MS	1455	ATA Teachers - < 12 mos	003	24	\$101,435	Exempt	1	Health & Phys Ed Teacher, MS	1455	Teacher - < 12 mos	002	23	\$88,945	Exempt
21400	1	Tech Ed Teacher, MS	1455	ATA Teachers - < 12 mos	002	23	\$99,619	Exempt	1	Tech Ed Teacher, MS	1455	Teacher - < 12 mos	001	23	\$87,346	Exempt
21401	1	Field Infor Systs Techn II (B)	2080	Unif-Scale - A 12 mos	013	9	\$66,049	Non-Ex	1	Field Infor Systs Techn I (B)	2080	Unif Scale - 12 mos	015	11	\$57,898	Non-Ex
21402	1	Systems of Supp Advisor	1664	TJ Teacher - < 12 mos	004	18	\$103,425	Exempt	1	Resource Teacher, HS	1552	TJ Teacher - < 12 mos	004	17	\$90,609	Exempt
21403	1	Kindergarten Teacher, ES	1455	Teacher - < 12 mos	004	6	\$63,687	Exempt	1	Kindergarten Teacher, ES	1455	Teacher - < 12 mos	003	5	\$55,795	Exempt
21404	1	Grades 1-3 Teacher, ES	1455	Teacher - < 12 mos	004	6	\$63,687	Exempt	1	Grades 1-3 Teacher, ES	1455	Teacher - < 12 mos	003	5	\$55,795	Exempt
21405	1	Grades 4-6 Teacher, ES	1455	Teacher - < 12 mos	004	6	\$63,687	Exempt	1	Grades 4-6 Teacher, ES	1455	Teacher - < 12 mos	003	5	\$55,795	Exempt
21406	1	English Teacher, MS	1455	Teacher - < 12 mos	004	6	\$63,687	Exempt	1	English Teacher, MS	1455	Teacher - < 12 mos	003	5	\$55,795	Exempt
21407	1	Health & Phys Ed Teacher, MS	1455	Teacher - < 12 mos	004	6	\$63,687	Exempt	1	Health & Phys Ed Teacher, MS	1455	Teacher - < 12 mos	003	5	\$55,795	Exempt
21408	1	History & Soc Stud Teacher, MS	1455	Teacher - < 12 mos	004	6	\$63,687	Exempt	1	History & Soc Stud Teacher, MS	1455	Teacher - < 12 mos	003	5	\$55,795	Exempt
21409	1	WAT Teacher	1455	Teacher - < 12 mos	004	6	\$63,687	Exempt	1	WAT Teacher	1455	Teacher - < 12 mos	003	5	\$55,795	Exempt
21410	1	Multiple Disabs Teacher	1560	Teacher - < 12 mos	004	18	\$96,659	Exempt	1	Multiple Disabs Teacher	1455	Teacher - < 12 mos	004	17	\$84,681	Exempt
21411	1	Fam & Consmr Sci Teacher, MS	1455	ATA Teachers - < 12 mos	003	19	\$89,865	Exempt	1	Fam & Consmr Sci Teacher, MS	1455	Teacher - < 12 mos	003	18	\$78,716	Exempt
21412	1	Arabic Lang Teacher, HS	1455	ATA Teachers - < 12 mos	003	19	\$89,865	Exempt	1	Arabic Lang Teacher, HS	1455	Teacher - < 12 mos	003	18	\$78,716	Exempt
21413	1	Mathematics Teacher, HS	1455	ATA Teachers - < 12 mos	004	29	\$111,220	Exempt	1	Mathematics Teacher, HS	1455	Teacher - < 12 mos	004	28	\$97,417	Exempt
21414	1	Asst Division Counsel	2080	Unif-Scale - C 12 mos	008	3	\$131,110	Exempt	1	Staff Attorney	2080	Unif Scale - 12 mos	028	13	\$114,806	Exempt
21415	1	Learning Disabs Teacher, MS/HS	1455	Teacher - < 12 mos	004	21	\$94,438	Exempt	1	Learning Disabs Teacher, MS/HS	1455	Teacher - < 12 mos	003	20	\$82,690	Exempt
21416	1	Business Cooprtve Offc Ed Tcher, HS	1522.5	Teacher - < 12 mos	004	21	\$98,819	Exempt	1	Business Cooprtve Offc Ed Tcher, HS	1522.5	Teacher - < 12 mos	003	20	\$86,526	Exempt
21417	1	Principal, ES	2080	Schl Bsd Admin - 12 mos	005	9	\$137,139	Exempt	1	Dir, Student Services, MS	2080	Unif Scale - 12 mos	026	18	\$120,070	Exempt
21418	1	Health & Phys Ed Teacher, HS	1552	TJ Teacher - < 12 mos	004	4	\$63,881	Exempt	1	Adapted Phys Ed Teacher	1455	Teacher - < 12 mos	004	3	\$55,929	Exempt
21419	1	Multiple Disabs Teacher	1560	Teacher - < 12 mos	001	3	\$55,948	Exempt	1	Multiple Disabs Teacher	1455	Teacher - < 12 mos	001	2	\$48,974	Exempt
21420	1	Multiple Disabs Teacher	1560	Teacher - < 12 mos	001	3	\$55,948	Exempt	1	Multiple Disabs Teacher	1455	Teacher - < 12 mos	001	2	\$48,974	Exempt
21421	1	Exec Principal	2080	Unif-Scale - C 12 mos	008	11	\$161,280	Exempt	1	Principal, High School	2080	Unif Scale - 12 mos	032	15	\$141,153	Exempt
21422	1	English Teacher, HS	1455	Teacher - < 12 mos	007	12	\$81,691	Exempt	1	English Teacher, HS	1455	Teacher - < 12 mos	004	11	\$71,496	Exempt
21423	1	History & Soc Stud Teacher, HS	1455	Teacher - < 12 mos	007	11	\$79,180	Exempt	1	History & Soc Stud Teacher, HS	1455	Teacher - < 12 mos	004	10	\$69,296	Exempt
21424	1	Bus Driver Floater	1608	US-Transp Old Plan	013	19	\$51,153	Non-Ex	1	Bus Driver I/II	1624	US-Transp Old Plan	012	15	\$44,767	Non-Ex
21425	1	Transp Attendant	1608	US-Transp Old Plan	005	17	\$35,863	Non-Ex	0.875	Transp Attendant	1624	US-Transp Old Plan	005	17	\$31,379	Non-Ex
21426	1	Transp Attendant	1608	US-Transp Old Plan	005	17	\$35,863	Non-Ex	0.875	Transp Attendant	1624	US-Transp Old Plan	005	17	\$31,379	Non-Ex
21427	1	Transp Attendant	1608	US-Transp Old Plan	005	2	\$22,913	Non-Ex	0.875	Transp Attendant	1624	US-Transp Old Plan	005	2	\$20,048	Non-Ex
21428	1	Transp Attendant	1608	US-Transp Old Plan	005	2	\$22,913	Non-Ex	0.875	Transp Attendant	1624	US-Transp Old Plan	005	2	\$20,048	Non-Ex

ID	FY19 Total FTE	FY19 Position Description	FY19 Annual Hours	FY19 Salary Scale Description	FY19 Grade	FY19 Step	FY19 Annual Salary	FY19 OT Status	FY18 Total FTE	FY18 Position Description	FY18 Annual Hours	FY18 Salary Scale Description	FY18 Grade	FY18 Step	FY18 Annual Salary	FY18 OT Status
21429	1	Transp Attendant	1608	US-Transp Old Plan	005	8	\$28,439	Non-Ex	0.875	Transp Attendant	1624	US-Transp Old Plan	005	8	\$24,883	Non-Ex
21430	1	Transp Attendant	1608	US-Transp Old Plan	005	4	\$24,783	Non-Ex	0.875	Transp Attendant	1624	US-Transp Old Plan	005	4	\$21,684	Non-Ex
21431	1	Transp Attendant	1608	US-Transp Old Plan	005	11	\$31,076	Non-Ex	0.875	Transp Attendant	1624	US-Transp Old Plan	005	11	\$27,190	Non-Ex
21432	1	Transp Attendant	1608	US-Transp Old Plan	005	11	\$31,076	Non-Ex	0.875	Transp Attendant	1624	US-Transp Old Plan	005	11	\$27,190	Non-Ex
21433	1	Transp Attendant	1608	US-Transp Old Plan	005	3	\$23,830	Non-Ex	0.875	Transp Attendant	1624	US-Transp Old Plan	005	3	\$20,850	Non-Ex
21434	1	Transp Attendant	1608	US-Transp Old Plan	005	3	\$23,830	Non-Ex	0.875	Transp Attendant	1624	US-Transp Old Plan	005	3	\$20,850	Non-Ex
21435	1	Transp Attendant	1608	US-Transp Old Plan	005	6	\$26,548	Non-Ex	0.875	Transp Attendant	1624	US-Transp Old Plan	005	6	\$23,228	Non-Ex
21436	1	Multiple Disabs Teacher	1560	Teacher - < 12 mos	002	13	\$76,497	Exempt	1	Multiple Disabs Teacher	1455	Teacher - < 12 mos	002	12	\$66,926	Exempt
21437	1	Head Librarian, HS	1522.5	Teacher - < 12 mos	004	10	\$76,029	Exempt	1	Librarian, HS	1455	Teacher - < 12 mos	004	9	\$66,498	Exempt
21438	1	Learning Disabs Teacher, ES	1560	Teacher - < 12 mos	004	17	\$94,551	Exempt	1	Learning Disabs Teacher, ES	1455	Teacher - < 12 mos	004	16	\$82,685	Exempt
21439	1	Learning Disabs Teacher, ES	1560	Teacher - < 12 mos	004	17	\$94,551	Exempt	1	Learning Disabs Teacher, ES	1455	Teacher - < 12 mos	004	16	\$82,685	Exempt
21440	1	Psychologist	1752	Unif-Scale - B < 12 mos	006	5	\$78,742	Exempt	1	Psychologist	1672	Unif Scale - < 12 mos	024	6	\$68,842	Exempt
21441	1	Psychologist	1752	Unif-Scale - B < 12 mos	006	5	\$78,742	Exempt	1	Psychologist	1672	Unif Scale - < 12 mos	024	6	\$68,842	Exempt
21442	1	Social Worker	1752	Unif-Scale - B < 12 mos	006	8	\$87,303	Exempt	1	Social Worker	1672	Unif Scale - < 12 mos	024	9	\$76,326	Exempt
21443	1	Psychologist	1752	Unif-Scale - B < 12 mos	006	8	\$87,303	Exempt	1	Psychologist	1672	Unif Scale - < 12 mos	024	9	\$76,326	Exempt
21444	1	Social Worker	1752	Unif-Scale - B < 12 mos	006	4	\$75,714	Exempt	1	Social Worker	1672	Unif Scale - < 12 mos	024	5	\$66,194	Exempt
21445	1	Social Worker	1752	Unif-Scale - B < 12 mos	006	4	\$75,714	Exempt	1	Social Worker	1672	Unif Scale - < 12 mos	024	5	\$66,194	Exempt
21446	1	Psychologist	1752	Unif-Scale - B < 12 mos	006	4	\$75,714	Exempt	1	Psychologist	1672	Unif Scale - < 12 mos	024	5	\$66,194	Exempt
21447	1	Psychologist	1752	Unif-Scale - B < 12 mos	006	4	\$75,714	Exempt	1	Psychologist	1672	Unif Scale - < 12 mos	024	5	\$66,194	Exempt
21448	1	Social Worker	1752	Unif-Scale - B < 12 mos	006	7	\$84,351	Exempt	1	Social Worker	1672	Unif Scale - < 12 mos	024	8	\$73,745	Exempt
21449	1	Social Worker	1752	Unif-Scale - B < 12 mos	006	3	\$72,802	Exempt	1	Social Worker	1672	Unif Scale - < 12 mos	024	4	\$63,648	Exempt
21450	1	Social Worker	1752	Unif-Scale - B < 12 mos	006	3	\$72,802	Exempt	1	Social Worker	1672	Unif Scale - < 12 mos	024	4	\$63,648	Exempt
21451	1	Psychologist	1752	Unif-Scale - B < 12 mos	006	2	\$70,002	Exempt	1	Psychologist	1672	Unif Scale - < 12 mos	024	3	\$61,200	Exempt
21452	1	Learning Disabs Teacher, ES	1560	Teacher - < 12 mos	005	17	\$97,316	Exempt	1	Learning Disabs Teacher, ES	1455	Teacher - < 12 mos	005	16	\$85,064	Exempt
21453	1	Gifted Ed Center Teacher, ES	1455	Teacher - < 12 mos	004	22	\$95,671	Exempt	1	Gifted Ed Center Teacher, ES	1455	Teacher - < 12 mos	002	21	\$83,612	Exempt
21454	1	Multiple Disabs Teacher	1560	Teacher - < 12 mos	004	4	\$64,010	Exempt	1	Multiple Disabs Teacher	1455	Teacher - < 12 mos	004	3	\$55,929	Exempt
21455	1	Multiple Disabs Teacher	1560	Teacher - < 12 mos	004	4	\$64,010	Exempt	1	Multiple Disabs Teacher	1455	Teacher - < 12 mos	004	3	\$55,929	Exempt
21456	1	Human Resources Techn I/II/III	2080	Unif-Scale - A 12 mos	013	14	\$76,567	Non-Ex	1	Employment Spec	2080	Unif Scale - 12 mos	024	2	\$66,870	Exempt
21457	0.75	Food Services Worker	1504	Unif Scale - Sched H	002	4	\$16,867	Non-Ex	0.688	Food Services Worker	1504	Unif Scale - Sched H	002	3	\$14,730	Non-Ex
21458	1	Security Supervisor (B)	2080	Unif-Scale - A 12 mos	012	13	\$71,758	Non-Ex	1	Security Officer (B)	2080	Unif Scale - 12 mos	013	17	\$62,663	Non-Ex
21459	1	FECEP/Headstart Teacher	1455	Teacher - < 12 mos	004	23	\$96,935	Exempt	1	FECEP/Headstart Teacher	1455	Teacher - < 12 mos	001	22	\$84,637	Exempt
21460	1	Grades 4-6 Teacher, ES	1455	Teacher - < 12 mos	004	23	\$96,935	Exempt	1	Grades 4-6 Teacher, ES	1455	Teacher - < 12 mos	001	22	\$84,637	Exempt
21461	1	Alt School Teacher	1455	Teacher - < 12 mos	004	23	\$96,935	Exempt	1	Learning Disabs Teacher, MS/HS	1455	Teacher - < 12 mos	001	22	\$84,637	Exempt
21462	1	Dir, Student Services, Alt HS	2080	Schl Bsd Admin - 12 mos	003	15	\$132,279	Exempt	1	Asst Administrator, Adult HS	2080	Unif Scale - 12 mos	025	19	\$115,438	Exempt
21463	1	Coord III, Capital Projects	2080	Unif-Scale - C 12 mos	003	15	\$132,279	Exempt	1	Mgr, Construction Projects	2080	Unif Scale - 12 mos	025	19	\$115,438	Exempt
21464	1	Metal Trades Supervisor	2080	Unif-Scale - A 12 mos	013	14	\$76,567	Non-Ex	1	Sheet Metal Worker I	2080	Unif Scale - 12 mos	014	19	\$66,811	Non-Ex
21465	1	Mgr, Transp Operations	2080	Unif-Scale - B 12 mos	007	5	\$87,960	Exempt	1	Transp Operations Techn (M)	2080	Unif Scale - 12 mos	017	20	\$76,700	Non-Ex
21466	0.563	Food Services Worker	1504	Unif Scale - Sched H	002	3	\$12,277	Non-Ex	0.5	Food Services Worker	1504	Unif Scale - Sched H	002	3	\$10,705	Non-Ex
21467	0.563	Food Services Worker	1504	Unif Scale - Sched H	002	3	\$12,277	Non-Ex	0.5	Food Services Worker	1504	Unif Scale - Sched H	002	3	\$10,705	Non-Ex
21468	1	Speech Lang Pathologist	1455	Teacher - < 12 mos	004	25	\$97,639	Exempt	0.9	Speech Lang Pathologist	1455	Teacher - < 12 mos	004	24	\$85,128	Exempt
21469	1	Exec Dir II, Communication & Community Relations	2080	Unif-Scale - C 12 mos	008	9	\$155,018	Exempt	1	Dir II, News & Information	2080	Unif Scale - 12 mos	029	19	\$135,103	Exempt
21470	1	Health & Phys Ed Teacher, MS	1455	ATA Teachers - < 12 mos	004	27	\$110,159	Exempt	1	Health & Phys Ed Teacher, MS	1455	Teacher - < 12 mos	004	26	\$95,988	Exempt
21471	1	German Lang Teacher, HS	1455	ATA Teachers - < 12 mos	004	27	\$110,159	Exempt	1	German Lang Teacher, HS	1455	Teacher - < 12 mos	004	26	\$95,988	Exempt
21472	1	Latin Lang Teacher, HS	1455	ATA Teachers - < 12 mos	004	27	\$110,159	Exempt	1	Latin Lang Teacher, HS	1455	Teacher - < 12 mos	004	26	\$95,988	Exempt

ID	FY19 Total FTE	FY19 Position Description	FY19 Annual Hours	FY19 Salary Scale Description	FY19 Grade	FY19 Step	FY19 Annual Salary	FY19 OT Status	FY18 Total FTE	FY18 Position Description	FY18 Annual Hours	FY18 Salary Scale Description	FY18 Grade	FY18 Step	FY18 Annual Salary	FY18 OT Status
21473	1	History & Soc Stud Teacher, MS	1455	ATA Teachers - < 12 mos	004	24	\$108,567	Exempt	1	History & Soc Stud Teacher, MS	1455	Teacher - < 12 mos	004	23	\$94,587	Exempt
21474	1	General Science Teacher, MS	1455	ATA Teachers - < 12 mos	004	24	\$108,567	Exempt	1	General Science Teacher, MS	1455	Teacher - < 12 mos	004	23	\$94,587	Exempt
21475	1	English Teacher, HS	1455	ATA Teachers - < 12 mos	004	24	\$108,567	Exempt	1	English Teacher, HS	1455	Teacher - < 12 mos	004	23	\$94,587	Exempt
21476	1	English Teacher, HS	1455	ATA Teachers - < 12 mos	004	24	\$108,567	Exempt	1	English Teacher, HS	1455	Teacher - < 12 mos	004	23	\$94,587	Exempt
21477	1	Mathematics Teacher, HS	1455	ATA Teachers - < 12 mos	004	24	\$108,567	Exempt	1	Mathematics Teacher, HS	1455	Teacher - < 12 mos	004	23	\$94,587	Exempt
21478	1	History & Soc Stud Teacher, HS	1455	ATA Teachers - < 12 mos	004	24	\$108,567	Exempt	1	History & Soc Stud Teacher, HS	1455	Teacher - < 12 mos	004	23	\$94,587	Exempt
21479	1	Business & IT Teacher, HS	1455	ATA Teachers - < 12 mos	004	24	\$108,567	Exempt	1	Business & IT Teacher, HS	1455	Teacher - < 12 mos	004	23	\$94,587	Exempt
21480	1	Learning Disabs Teacher, ES	1560	Teacher - < 12 mos	004	5	\$66,094	Exempt	1	Learning Disabs Teacher, ES	1455	Teacher - < 12 mos	004	4	\$57,554	Exempt
21481	1	Learning Disabs Teacher, ES	1560	Teacher - < 12 mos	004	5	\$66,094	Exempt	1	Learning Disabs Teacher, ES	1455	Teacher - < 12 mos	004	4	\$57,554	Exempt
21482	1	Learning Disabs Teacher, ES	1560	Teacher - < 12 mos	004	5	\$66,094	Exempt	1	Learning Disabs Teacher, ES	1455	Teacher - < 12 mos	004	4	\$57,554	Exempt
21483	1	Learning Disabs Teacher, ES	1560	Teacher - < 12 mos	004	5	\$66,094	Exempt	1	Learning Disabs Teacher, ES	1455	Teacher - < 12 mos	004	4	\$57,554	Exempt
21484	1	Grades 4-6 Teacher, ES	1455	Teacher - < 12 mos	004	13	\$79,600	Exempt	1	Grades 4-6 Teacher, ES	1455	Teacher - < 12 mos	004	10	\$69,296	Exempt
21485	1	English Teacher, HS	1455	ATA Teachers - < 12 mos	005	24	\$111,693	Exempt	1	English Teacher, HS	1455	Teacher - < 12 mos	005	23	\$97,191	Exempt
21486	1	Mathematics Teacher, HS	1455	ATA Teachers - < 12 mos	005	24	\$111,693	Exempt	1	Mathematics Teacher, HS	1455	Teacher - < 12 mos	005	23	\$97,191	Exempt
21487	1	Tech Ed Teacher, HS	1455	ATA Teachers - < 12 mos	005	24	\$111,693	Exempt	1	Tech Ed Teacher, HS	1455	Teacher - < 12 mos	005	23	\$97,191	Exempt
21488	0.625	Food Services Worker	1504	Unif Scale - Sched H	002	14	\$19,539	Non-Ex	0.563	Food Services Worker	1504	Unif Scale - Sched H	002	13	\$17,002	Non-Ex
21489	1	Dispatcher	2080	Unif-Scale - A 12 mos	007	15	\$61,668	Non-Ex	1	Bus Driver Supervisor	1704	US-Transp Old Plan	014	14	\$53,652	Non-Ex
21490	1	ESOL Teacher, ES	1455	Teacher - < 12 mos	004	7	\$65,699	Exempt	1	ESOL Teacher, ES	1455	Teacher - < 12 mos	003	6	\$57,128	Exempt
21491	1	ESOL Teacher, ES	1455	Teacher - < 12 mos	004	7	\$65,699	Exempt	1	ESOL Teacher, ES	1455	Teacher - < 12 mos	003	6	\$57,128	Exempt
21492	1	Gifted Ed Teacher, ES	1455	Teacher - < 12 mos	004	7	\$65,699	Exempt	1	Grades 1-3 Teacher, ES	1455	Teacher - < 12 mos	003	6	\$57,128	Exempt
21493	1	Grades 4-6 Teacher, ES	1455	Teacher - < 12 mos	004	7	\$65,699	Exempt	1	Grades 4-6 Teacher, ES	1455	Teacher - < 12 mos	003	6	\$57,128	Exempt
21494	1	Grades 4-6 Teacher, ES	1455	Teacher - < 12 mos	004	7	\$65,699	Exempt	1	Grades 4-6 Teacher, ES	1455	Teacher - < 12 mos	003	6	\$57,128	Exempt
21495	1	Grades 4-6 Teacher, ES	1455	Teacher - < 12 mos	004	7	\$65,699	Exempt	1	Grades 4-6 Teacher, ES	1455	Teacher - < 12 mos	003	6	\$57,128	Exempt
21496	1	Biology Teacher, MS	1455	Teacher - < 12 mos	004	7	\$65,699	Exempt	1	Biology Teacher, MS	1455	Teacher - < 12 mos	003	6	\$57,128	Exempt
21497	1	Chemistry Teacher, HS	1455	Teacher - < 12 mos	004	7	\$65,699	Exempt	1	Chemistry Teacher, HS	1455	Teacher - < 12 mos	003	6	\$57,128	Exempt
21498	1	Learning Disabs Teacher, ES	1455	Teacher - < 12 mos	004	7	\$65,699	Exempt	1	Learning Disabs Teacher, ES	1455	Teacher - < 12 mos	003	6	\$57,128	Exempt
21499	1	Alt School Teacher	1455	Teacher - < 12 mos	004	22	\$95,671	Exempt	1	After-School Spec	2080	Unif Scale - 12 mos	020	15	\$83,186	Exempt
21500	1	Music Teacher, ES	1455	Teacher - < 12 mos	004	8	\$67,874	Exempt	1	Music Teacher, ES	1455	Teacher - < 12 mos	003	7	\$59,002	Exempt
21501	1	ESOL Teacher, ES	1455	Teacher - < 12 mos	004	8	\$67,874	Exempt	1	Grades 1-3 Teacher, ES	1455	Teacher - < 12 mos	003	7	\$59,002	Exempt
21502	1	Gifted Ed Center Teacher, ES	1455	Teacher - < 12 mos	004	8	\$67,874	Exempt	1	Grades 4-6 Teacher, ES	1455	Teacher - < 12 mos	003	7	\$59,002	Exempt
21503	1	Gifted Ed Teacher, ES	1455	Teacher - < 12 mos	004	8	\$67,874	Exempt	1	Gifted Ed Center Teacher, ES	1455	Teacher - < 12 mos	003	7	\$59,002	Exempt
21504	1	Grades 1-3 Teacher, ES	1455	Teacher - < 12 mos	004	8	\$67,874	Exempt	1	Grades 1-3 Teacher, ES	1455	Teacher - < 12 mos	003	7	\$59,002	Exempt
21505	1	Grades 4-6 Teacher, ES	1455	Teacher - < 12 mos	004	8	\$67,874	Exempt	1	Grades 4-6 Teacher, ES	1455	Teacher - < 12 mos	003	7	\$59,002	Exempt
21506	1	English Teacher, MS	1455	Teacher - < 12 mos	004	8	\$67,874	Exempt	1	English Teacher, MS	1455	Teacher - < 12 mos	003	7	\$59,002	Exempt
21507	1	Tech Ed Teacher, HS	1455	Teacher - < 12 mos	004	8	\$67,874	Exempt	1	Tech Ed Teacher, HS	1455	Teacher - < 12 mos	003	7	\$59,002	Exempt
21508	1	Learning Disabs Teacher, MS/HS	1455	Teacher - < 12 mos	004	8	\$67,874	Exempt	1	Learning Disabs Teacher, MS/HS	1455	Teacher - < 12 mos	003	7	\$59,002	Exempt
21509	1	Alt School Teacher	1455	Teacher - < 12 mos	004	8	\$67,874	Exempt	1	Alt School Teacher	1455	Teacher - < 12 mos	003	7	\$59,002	Exempt
21510	1	Learning Disabs Teacher, ES	1560	Teacher - < 12 mos	003	6	\$64,202	Exempt	1	Learning Disabs Teacher, ES	1455	Teacher - < 12 mos	003	5	\$55,795	Exempt
21511	1	Learning Disabs Teacher, ES	1560	Teacher - < 12 mos	005	6	\$70,370	Exempt	1	Learning Disabs Teacher, ES	1455	Teacher - < 12 mos	005	5	\$61,144	Exempt
21512	1	Kindergarten Teacher, ES	1455	Teacher - < 12 mos	004	8	\$67,874	Exempt	1	Kindergarten Teacher, ES	1455	Teacher - < 12 mos	004	5	\$58,972	Exempt
21513	0.719	Food Services Worker	1504	Unif Scale - Sched H	002	4	\$16,169	Non-Ex	0.656	Food Services Worker	1504	Unif Scale - Sched H	002	3	\$14,045	Non-Ex
21514	0.563	Food Services Worker	1464	Unif Scale - Sched H	002	4	\$12,324	Non-Ex	0.5	Food Services Worker	1504	Unif Scale - Sched H	002	3	\$10,705	Non-Ex
21515	1	Learning Disabs Teacher, ES	1560	Teacher - < 12 mos	004	16	\$92,516	Exempt	1	Learning Disabs Teacher, ES	1455	Teacher - < 12 mos	004	15	\$80,353	Exempt
21516	1	Learning Disabs Teacher, ES	1560	Teacher - < 12 mos	004	16	\$92,516	Exempt	1	Learning Disabs Teacher, ES	1455	Teacher - < 12 mos	004	15	\$80,353	Exempt

634

ID	FY19 Total FTE	FY19 Position Description	FY19 Annual Hours	FY19 Salary Scale Description	FY19 Grade	FY19 Step	FY19 Annual Salary	FY19 OT Status	FY18 Total FTE	FY18 Position Description	FY18 Annual Hours	FY18 Salary Scale Description	FY18 Grade	FY18 Step	FY18 Annual Salary	FY18 OT Status
21517	1	Multiple Disabs Teacher	1560	Teacher - < 12 mos	004	16	\$92,516	Exempt	1	Multiple Disabs Teacher	1455	Teacher - < 12 mos	004	15	\$80,353	Exempt
21518	1	Multiple Disabs Teacher	1560	Teacher - < 12 mos	004	16	\$92,516	Exempt	1	Multiple Disabs Teacher	1455	Teacher - < 12 mos	004	15	\$80,353	Exempt
21519	1	Multiple Disabs Teacher	1560	Teacher - < 12 mos	004	16	\$92,516	Exempt	1	Multiple Disabs Teacher	1455	Teacher - < 12 mos	004	15	\$80,353	Exempt
21520	1	Learning Disabs Teacher, MS/HS	1635	Teacher - < 12 mos	004	27	\$110,524	Exempt	1	Learning Disabs Teacher, MS/HS	1455	Teacher - < 12 mos	004	26	\$95,988	Exempt
21521	1	Functl Applic Spec II	2080	Unif-Scale - B 12 mos	006	11	\$102,368	Exempt	1	Tech Supp Spec	2080	Unif Scale - 12 mos	023	11	\$88,897	Exempt
21522	1	Emotional Disabs Teacher	1635	Teacher - < 12 mos	004	24	\$108,927	Exempt	1	Emotional Disabs Teacher	1455	Teacher - < 12 mos	004	23	\$94,587	Exempt
21523	1	Learning Disabs Teacher, MS/HS	1635	Teacher - < 12 mos	004	24	\$108,927	Exempt	1	Learning Disabs Teacher, MS/HS	1455	Teacher - < 12 mos	004	23	\$94,587	Exempt
21524	1	Instrctnal Coach	1635	Teacher - < 12 mos	004	24	\$108,927	Exempt	1	English Teacher, HS	1455	Teacher - < 12 mos	004	23	\$94,587	Exempt
21525	1	History & Soc Stud Teacher, HS	1455	ATA Teachers - < 12 mos	003	18	\$88,566	Exempt	1	History & Soc Stud Teacher, HS	1455	Teacher - < 12 mos	003	17	\$76,876	Exempt
21526	1	HVAC Techn I	2080	Unif-Scale - A 12 mos	013	9	\$66,049	Non-Ex	1	Field Operating Engineer	2080	Unif Scale - 12 mos	014	12	\$57,331	Non-Ex
21527	1	Edal Spec, Pyramid Procedural Supp	2080	Unif-Scale - B 12 mos	007	11	\$106,565	Exempt	1	Multiagency Liaison	2080	Unif Scale - 12 mos	024	11	\$92,464	Exempt
21528	1	Sr Psychologist	2080	Unif-Scale - B 12 mos	007	12	\$109,762	Exempt	1	Psychologist	2080	Unif Scale - 12 mos	024	12	\$95,236	Exempt
21529	1	Learning Disabs Teacher, MS/HS	1635	Teacher - < 12 mos	005	27	\$113,708	Exempt	1	Learning Disabs Teacher, MS/HS	1455	Teacher - < 12 mos	005	26	\$98,655	Exempt
21530	1	Learning Disabs Teacher, ES	1560	Teacher - < 12 mos	004	15	\$90,320	Exempt	1	Learning Disabs Teacher, ES	1455	Teacher - < 12 mos	004	14	\$78,359	Exempt
21531	1	Learning Disabs Teacher, ES	1560	Teacher - < 12 mos	004	15	\$90,320	Exempt	1	Learning Disabs Teacher, ES	1455	Teacher - < 12 mos	004	14	\$78,359	Exempt
21532	1	Learning Disabs Teacher, ES	1560	Teacher - < 12 mos	004	15	\$90,320	Exempt	1	Learning Disabs Teacher, ES	1455	Teacher - < 12 mos	004	14	\$78,359	Exempt
21533	1	Learning Disabs Teacher, ES	1560	Teacher - < 12 mos	004	15	\$90,320	Exempt	1	Learning Disabs Teacher, ES	1455	Teacher - < 12 mos	004	14	\$78,359	Exempt
21534	1	Learning Disabs Teacher, ES	1560	Teacher - < 12 mos	004	15	\$90,320	Exempt	1	Learning Disabs Teacher, ES	1455	Teacher - < 12 mos	004	14	\$78,359	Exempt
21535	1	Deaf/Hard-of-Hearing Teacher	1560	Teacher - < 12 mos	005	15	\$92,996	Exempt	1	Deaf/Hard-of-Hearing Teacher	1455	Teacher - < 12 mos	005	14	\$80,673	Exempt
21536	0.5	Food Services Worker	1504	Unif Scale - Sched H	002	13	\$15,250	Non-Ex	0.438	Food Services Worker	1504	Unif Scale - Sched H	002	13	\$13,227	Non-Ex
21537	1	Alt School Teacher	1635	Teacher - < 12 mos	005	23	\$112,063	Exempt	1	Learning Disabs Teacher, ES	1455	Teacher - < 12 mos	005	23	\$97,191	Exempt
21538	1	ESOL Teacher, ES	1455	Teacher - < 12 mos	004	9	\$70,150	Exempt	1	Grades 4-6 Teacher, ES	1455	Teacher - < 12 mos	003	8	\$60,825	Exempt
21539	1	Gifted Ed Teacher, ES	1455	Teacher - < 12 mos	004	9	\$70,150	Exempt	1	Grades 4-6 Teacher, ES	1455	Teacher - < 12 mos	003	8	\$60,825	Exempt
21540	1	History & Soc Stud Teacher, HS	1455	Teacher - < 12 mos	004	9	\$70,150	Exempt	1	History & Soc Stud Teacher, HS	1455	Teacher - < 12 mos	003	8	\$60,825	Exempt
21541	1	Learning Disabs Teacher, MS/HS	1455	Teacher - < 12 mos	004	9	\$70,150	Exempt	1	Learning Disabs Teacher, MS/HS	1455	Teacher - < 12 mos	003	8	\$60,825	Exempt
21542	1	Early Childhood Techn I/II/III	2080	Unif-Scale - A 12 mos	012	12	\$69,668	Non-Ex	1	Early Childhood Nutrition Techn I/II/III	1752	Unif Scale - < 12 mos	016	14	\$60,390	Non-Ex
21543	1	Learning Disabs Teacher, ES	1560	Teacher - < 12 mos	005	13	\$87,897	Exempt	1	Learning Disabs Teacher, ES	1455	Teacher - < 12 mos	005	12	\$76,176	Exempt
21544	1	Learning Disabs Teacher, ES	1560	Teacher - < 12 mos	005	13	\$87,897	Exempt	1	Learning Disabs Teacher, ES	1455	Teacher - < 12 mos	005	12	\$76,176	Exempt
21545	1	Dir, Student Activities, HS	2080	Schl Bsd Admin - 12 mos	003	2	\$99,363	Exempt	1	Asst Principal, HS	1752	Unif Scale - < 12 mos	025	10	\$86,099	Exempt
21546	1	Learning Disabs Teacher, ES	1560	Teacher - < 12 mos	004	13	\$85,345	Exempt	1	Learning Disabs Teacher, ES	1455	Teacher - < 12 mos	004	12	\$73,952	Exempt
21547	1	Learning Disabs Teacher, ES	1560	Teacher - < 12 mos	004	13	\$85,345	Exempt	1	Learning Disabs Teacher, ES	1455	Teacher - < 12 mos	004	12	\$73,952	Exempt
21548	1	Learning Disabs Teacher, ES	1560	Teacher - < 12 mos	004	13	\$85,345	Exempt	1	Learning Disabs Teacher, ES	1455	Teacher - < 12 mos	004	12	\$73,952	Exempt
21549	1	Learning Disabs Teacher, ES	1560	Teacher - < 12 mos	005	14	\$90,492	Exempt	1	Learning Disabs Teacher, ES	1455	Teacher - < 12 mos	005	13	\$78,399	Exempt
21550	1	Bus Driver I/II	1488	Unif Scale - Sched H	011	5	\$31,822	Non-Ex	0.875	Bus Driver I/II	1488	Unif Scale - Sched H	011	5	\$27,569	Non-Ex
21551	1	Transp Van Driver	1488	Unif Scale - Sched H	007	4	\$27,183	Non-Ex	0.875	Transp Van Driver	1488	Unif Scale - Sched H	007	4	\$23,550	Non-Ex
21552	1	Bus Driver I/II	1488	Unif Scale - Sched H	012	4	\$31,829	Non-Ex	0.875	Bus Driver I/II	1488	Unif Scale - Sched H	012	4	\$27,575	Non-Ex
21553	1	Bus Driver I/II	1488	Unif Scale - Sched H	012	4	\$31,829	Non-Ex	0.875	Bus Driver I/II	1488	Unif Scale - Sched H	012	4	\$27,575	Non-Ex
21554	1	Learning Disabs Teacher, ES	1560	Teacher - < 12 mos	004	14	\$87,876	Exempt	1	Learning Disabs Teacher, ES	1455	Teacher - < 12 mos	004	13	\$76,130	Exempt
21555	1	Learning Disabs Teacher, ES	1560	Teacher - < 12 mos	004	14	\$87,876	Exempt	1	Learning Disabs Teacher, ES	1455	Teacher - < 12 mos	004	13	\$76,130	Exempt
21556	1	Bus Driver I/II	1488	Unif Scale - Sched H	012	9	\$38,169	Non-Ex	0.875	Bus Driver I/II	1488	Unif Scale - Sched H	012	9	\$33,067	Non-Ex
21557	1	Bus Driver I/II	1488	Unif Scale - Sched H	012	3	\$30,605	Non-Ex	0.875	Bus Driver I/II	1488	Unif Scale - Sched H	012	3	\$26,514	Non-Ex
21558	1	Bus Driver I/II	1488	Unif Scale - Sched H	012	3	\$30,605	Non-Ex	0.875	Bus Driver I/II	1488	Unif Scale - Sched H	012	3	\$26,514	Non-Ex
21559	1	Bus Driver I/II	1488	Unif Scale - Sched H	012	7	\$35,631	Non-Ex	0.875	Bus Driver I/II	1488	Unif Scale - Sched H	012	7	\$30,868	Non-Ex
21560	1	Bus Driver I/II	1488	Unif Scale - Sched H	012	7	\$35,631	Non-Ex	0.875	Bus Driver I/II	1488	Unif Scale - Sched H	012	7	\$30,868	Non-Ex

ID	FY19 Total FTE	FY19 Position Description	FY19 Annual Hours	FY19 Salary Scale Description	FY19 Grade	FY19 Step	FY19 Annual Salary	FY19 OT Status	FY18 Total FTE	FY18 Position Description	FY18 Annual Hours	FY18 Salary Scale Description	FY18 Grade	FY18 Step	FY18 Annual Salary	FY18 OT Status
21561	1	Transp Attendant	1488	Unif Scale - Sched H	005	2	\$23,078	Non-Ex	0.875	Transp Attendant	1488	Unif Scale - Sched H	005	2	\$19,993	Non-Ex
21562	1	Transp Attendant	1488	Unif Scale - Sched H	005	2	\$23,078	Non-Ex	0.875	Transp Attendant	1488	Unif Scale - Sched H	005	2	\$19,993	Non-Ex
21563	1	Transp Attendant	1488	Unif Scale - Sched H	005	2	\$23,078	Non-Ex	0.875	Transp Attendant	1488	Unif Scale - Sched H	005	2	\$19,993	Non-Ex
21564	1	Bus Driver I/II	1488	Unif Scale - Sched H	011	2	\$28,291	Non-Ex	0.875	Bus Driver I/II	1488	Unif Scale - Sched H	011	2	\$24,509	Non-Ex
21565	1	Bus Driver I/II	1488	Unif Scale - Sched H	011	2	\$28,291	Non-Ex	0.875	Bus Driver I/II	1488	Unif Scale - Sched H	011	2	\$24,509	Non-Ex
21566	1	Bus Driver I/II	1488	Unif Scale - Sched H	011	2	\$28,291	Non-Ex	0.875	Bus Driver I/II	1488	Unif Scale - Sched H	011	2	\$24,509	Non-Ex
21567	1	Bus Driver I/II	1488	Unif Scale - Sched H	011	2	\$28,291	Non-Ex	0.875	Bus Driver I/II	1488	Unif Scale - Sched H	011	2	\$24,509	Non-Ex
21568	1	Phys Ed Teacher, ES	1455	Teacher - < 12 mos	004	4	\$59,701	Exempt	1	Phys Ed Teacher, ES	1455	Teacher - < 12 mos	002	3	\$51,718	Exempt
21569	1	ESOL Teacher, ES	1455	Teacher - < 12 mos	004	4	\$59,701	Exempt	1	Grades 4-6 Teacher, ES	1455	Teacher - < 12 mos	002	3	\$51,718	Exempt
21570	1	Grades 1-3 Teacher, ES	1455	Teacher - < 12 mos	004	4	\$59,701	Exempt	1	Grades 1-3 Teacher, ES	1455	Teacher - < 12 mos	002	3	\$51,718	Exempt
21571	1	Grades 1-3 Teacher, ES	1455	Teacher - < 12 mos	004	4	\$59,701	Exempt	1	Grades 1-3 Teacher, ES	1455	Teacher - < 12 mos	002	3	\$51,718	Exempt
21572	1	Grades 4-6 Teacher, ES	1455	Teacher - < 12 mos	004	4	\$59,701	Exempt	1	Grades 4-6 Teacher, ES	1455	Teacher - < 12 mos	002	3	\$51,718	Exempt
21573	1	English Teacher, MS	1455	Teacher - < 12 mos	004	4	\$59,701	Exempt	1	English Teacher, MS	1455	Teacher - < 12 mos	002	3	\$51,718	Exempt
21574	1	English Teacher, MS	1455	Teacher - < 12 mos	004	4	\$59,701	Exempt	1	English Teacher, MS	1455	Teacher - < 12 mos	002	3	\$51,718	Exempt
21575	1	English Teacher, MS	1455	Teacher - < 12 mos	004	4	\$59,701	Exempt	1	English Teacher, MS	1455	Teacher - < 12 mos	002	3	\$51,718	Exempt
21576	1	Health & Phys Ed Teacher, MS	1455	Teacher - < 12 mos	004	4	\$59,701	Exempt	1	Health & Phys Ed Teacher, HS	1455	Teacher - < 12 mos	002	3	\$51,718	Exempt
21577	1	English Teacher, HS	1455	Teacher - < 12 mos	004	4	\$59,701	Exempt	1	English Teacher, HS	1455	Teacher - < 12 mos	002	3	\$51,718	Exempt
21578	1	History & Soc Stud Teacher, HS	1455	Teacher - < 12 mos	004	4	\$59,701	Exempt	1	History & Soc Stud Teacher, HS	1455	Teacher - < 12 mos	002	3	\$51,718	Exempt
21579	1	Learning Disabs Teacher, MS/HS	1455	Teacher - < 12 mos	004	4	\$59,701	Exempt	1	Learning Disabs Teacher, MS/HS	1455	Teacher - < 12 mos	002	3	\$51,718	Exempt
21580	1	Multiple Disabs Teacher	1455	Teacher - < 12 mos	004	4	\$59,701	Exempt	1	Multiple Disabs Teacher	1455	Teacher - < 12 mos	002	3	\$51,718	Exempt
21581	1	Multiple Disabs Teacher	1455	Teacher - < 12 mos	004	4	\$59,701	Exempt	1	Multiple Disabs Teacher	1455	Teacher - < 12 mos	002	3	\$51,718	Exempt
21582	1	Itinerant Music, Band, Teacher	1455	Teacher - < 12 mos	004	4	\$59,701	Exempt	1	Itinerant Music, Band, Teacher	1455	Teacher - < 12 mos	002	3	\$51,718	Exempt
21583	0.8	Music Teacher, ES	1455	Teacher - < 12 mos	007	8	\$57,724	Exempt	0.8	Music Teacher, ES	1455	Teacher - < 12 mos	004	7	\$50,000	Exempt
21584	1	Mathematics Teacher, MS	1455	ATA Teachers - < 12 mos	003	22	\$98,401	Exempt	1	Mathematics Teacher, MS	1455	Teacher - < 12 mos	003	21	\$85,233	Exempt
21585	0.625	Food Services Worker	1504	Unif Scale - Sched H	002	12	\$18,507	Non-Ex	0.563	Food Services Worker	1504	Unif Scale - Sched H	002	11	\$16,026	Non-Ex
21586	1	Attendance Interven Spec	1672	Unif-Scale - B < 12 mos	006	7	\$80,499	Exempt	1	Attendance Officer	1592	Unif Scale - < 12 mos	020	15	\$69,701	Exempt
21587	1	Music Teacher, HS	1455	ATA Teachers - < 12 mos	002	21	\$93,645	Exempt	1	Music Teacher, HS	1455	Teacher - < 12 mos	002	20	\$81,068	Exempt
21588	1	Assessment Coach	1552	TJ Teacher - < 12 mos	005	11	\$82,565	Exempt	1	Mathematics Teacher, HS	1455	Teacher - < 12 mos	005	10	\$71,434	Exempt
21589	1	Arabic Lang Teacher, HS	1455	ATA Teachers - < 12 mos	001	23	\$97,828	Exempt	1	Arabic Lang Teacher, HS	1455	Teacher - < 12 mos	001	22	\$84,637	Exempt
21590	1	Mathematics Teacher, HS	1455	ATA Teachers - < 12 mos	004	25	\$109,355	Exempt	1	Mathematics Teacher, HS	1455	Teacher - < 12 mos	004	24	\$94,587	Exempt
21591	1	Health & Phys Ed Teacher, HS	1455	ATA Teachers - < 12 mos	004	25	\$109,355	Exempt	1	Health & Phys Ed Teacher, HS	1455	Teacher - < 12 mos	004	24	\$94,587	Exempt
21592	1	Asst Comptroller, Accounting	2080	Unif-Scale - C 12 mos	004	7	\$123,896	Exempt	1	Coord III, Risk Mngmnt	2080	Unif Scale - 12 mos	027	12	\$107,164	Exempt
21593	1	Coord III, Document Mngmnt	2080	Unif-Scale - C 12 mos	003	9	\$122,181	Exempt	1	Records Mngmnt Spec	2080	Unif Scale - 12 mos	024	16	\$105,636	Exempt
21594	1	Coord III, Safety	2080	Unif-Scale - C 12 mos	003	12	\$128,388	Exempt	1	Environmental Spec	2080	Unif Scale - 12 mos	024	18	\$110,984	Exempt
21595	1	Criminal Justice Teacher, HS	1552	TJ Teacher - < 12 mos	004	12	\$82,713	Exempt	1	Criminal Justice Teacher, HS	1455	Teacher - < 12 mos	004	11	\$71,496	Exempt
21596	1	Coord III, Classification & Compensation	2080	Unif-Scale - C 12 mos	003	14	\$130,969	Exempt	1	Classification & Compensation Spec	2080	Unif Scale - 12 mos	024	20	\$113,204	Exempt
21597	1	History & Soc Stud Teacher, MS	1455	Teacher - < 12 mos	007	9	\$74,566	Exempt	1	History & Soc Stud Teacher, MS	1455	Teacher - < 12 mos	004	8	\$64,441	Exempt
21598	1	Learning Disabs Teacher, ES	1560	Teacher - < 12 mos	005	7	\$72,582	Exempt	1	Learning Disabs Teacher, ES	1455	Teacher - < 12 mos	005	6	\$62,700	Exempt
21599	1	Marketing Ed Teacher, HS	1522.5	ATA Teachers - < 12 mos	005	25	\$117,736	Exempt	1	Marketing Ed Teacher, HS	1522.5	Teacher - < 12 mos	005	24	\$101,699	Exempt
21600	1	Office Asst	1592	Unif-Scale - A < 12 mos	004	12	\$42,777	Non-Ex	1	Instrctnal Asst	1425	Clsrm Instr Supp	002	17	\$36,950	Non-Ex
21601	1	Gifted Ed Teacher, ES	1455	Teacher - < 12 mos	004	10	\$72,658	Exempt	1	Resource Teacher, ES	1455	Teacher - < 12 mos	003	9	\$62,757	Exempt
21602	1	Grades 4-6 Teacher, ES	1455	Teacher - < 12 mos	004	10	\$72,658	Exempt	1	Grades 4-6 Teacher, ES	1455	Teacher - < 12 mos	003	9	\$62,757	Exempt
21603	1	Learning Disabs Teacher, ES	1560	Teacher - < 12 mos	004	6	\$68,283	Exempt	1	Learning Disabs Teacher, ES	1455	Teacher - < 12 mos	004	5	\$58,972	Exempt
21604	1	Learning Disabs Teacher, ES	1560	Teacher - < 12 mos	004	6	\$68,283	Exempt	1	Learning Disabs Teacher, ES	1455	Teacher - < 12 mos	004	5	\$58,972	Exempt

ID	FY19 Total FTE	FY19 Position Description	FY19 Annual Hours	FY19 Salary Scale Description	FY19 Grade	FY19 Step	FY19 Annual Salary	FY19 OT Status	FY18 Total FTE	FY18 Position Description	FY18 Annual Hours	FY18 Salary Scale Description	FY18 Grade	FY18 Step	FY18 Annual Salary	FY18 OT Status
21605	1	Learning Disabs Teacher, ES	1560	Teacher - < 12 mos	004	6	\$68,283	Exempt	1	Learning Disabs Teacher, ES	1455	Teacher - < 12 mos	004	5	\$58,972	Exempt
21606	1	Multiple Disabs Teacher	1560	Teacher - < 12 mos	004	6	\$68,283	Exempt	1	Multiple Disabs Teacher	1455	Teacher - < 12 mos	004	5	\$58,972	Exempt
21607	1	Kindergarten Teacher, ES	1455	Teacher - < 12 mos	004	5	\$61,645	Exempt	1	Kindergarten Teacher, ES	1455	Teacher - < 12 mos	002	4	\$53,230	Exempt
21608	1	Resource Teacher, ES	1455	Teacher - < 12 mos	004	5	\$61,645	Exempt	1	Resource Teacher, ES	1455	Teacher - < 12 mos	002	4	\$53,230	Exempt
21609	1	Grades 1-3 Teacher, ES	1455	Teacher - < 12 mos	004	5	\$61,645	Exempt	1	Grades 1-3 Teacher, ES	1455	Teacher - < 12 mos	002	4	\$53,230	Exempt
21610	1	Grades 1-3 Teacher, ES	1455	Teacher - < 12 mos	004	5	\$61,645	Exempt	1	Grades 1-3 Teacher, ES	1455	Teacher - < 12 mos	002	4	\$53,230	Exempt
21611	1	Grades 1-3 Teacher, ES	1455	Teacher - < 12 mos	004	5	\$61,645	Exempt	1	Grades 1-3 Teacher, ES	1455	Teacher - < 12 mos	002	4	\$53,230	Exempt
21612	1	Mathematics Teacher, MS	1455	Teacher - < 12 mos	004	5	\$61,645	Exempt	1	Mathematics Teacher, MS	1455	Teacher - < 12 mos	002	4	\$53,230	Exempt
21613	1	History & Soc Stud Teacher, MS	1455	Teacher - < 12 mos	004	5	\$61,645	Exempt	1	History & Soc Stud Teacher, MS	1455	Teacher - < 12 mos	002	4	\$53,230	Exempt
21614	1	Learning Disabs Teacher, MS/HS	1455	Teacher - < 12 mos	004	5	\$61,645	Exempt	1	Learning Disabs Teacher, MS/HS	1455	Teacher - < 12 mos	002	4	\$53,230	Exempt
21615	1	Multiple Disabs Teacher	1455	Teacher - < 12 mos	004	5	\$61,645	Exempt	1	Multiple Disabs Teacher	1455	Teacher - < 12 mos	002	4	\$53,230	Exempt
21616	1	Senior Functl Applic Spec	2080	Unif-Scale - B 12 mos	007	9	\$100,448	Exempt	1	Functl Applic Spec II	2080	Unif Scale - 12 mos	024	9	\$86,734	Exempt
21617	1	Learning Disabs Teacher, ES	1560	Teacher - < 12 mos	005	11	\$82,732	Exempt	1	Learning Disabs Teacher, ES	1455	Teacher - < 12 mos	005	10	\$71,434	Exempt
21618	1	Learning Disabs Teacher, ES	1560	Teacher - < 12 mos	005	11	\$82,732	Exempt	1	Learning Disabs Teacher, ES	1455	Teacher - < 12 mos	005	10	\$71,434	Exempt
21619	1	Learning Disabs Teacher, ES	1560	Teacher - < 12 mos	004	7	\$70,440	Exempt	1	Learning Disabs Teacher, ES	1455	Teacher - < 12 mos	004	6	\$60,805	Exempt
21620	1	Learning Disabs Teacher, ES	1560	Teacher - < 12 mos	004	7	\$70,440	Exempt	1	Learning Disabs Teacher, ES	1455	Teacher - < 12 mos	004	6	\$60,805	Exempt
21621	1	Multiple Disabs Teacher	1560	Teacher - < 12 mos	004	7	\$70,440	Exempt	1	Multiple Disabs Teacher	1455	Teacher - < 12 mos	004	6	\$60,805	Exempt
21622	1	Multiple Disabs Teacher	1560	Teacher - < 12 mos	004	7	\$70,440	Exempt	1	Multiple Disabs Teacher	1455	Teacher - < 12 mos	004	6	\$60,805	Exempt
21623	1	Multiple Disabs Teacher	1560	Teacher - < 12 mos	004	7	\$70,440	Exempt	1	Learning Disabs Teacher, MS/HS	1455	Teacher - < 12 mos	004	6	\$60,805	Exempt
21624	1	Multiple Disabs Teacher	1560	Teacher - < 12 mos	004	7	\$70,440	Exempt	1	Multiple Disabs Teacher	1455	Teacher - < 12 mos	004	6	\$60,805	Exempt
21625	1	Bus Driver Supervisor	1688	US-Transp Old Plan	014	11	\$49,364	Non-Ex	1	Bus Driver I/II	1624	US-Transp Old Plan	012	13	\$42,610	Non-Ex
21626	1	Kindergarten Teacher, ES	1455	Teacher - < 12 mos	004	11	\$74,899	Exempt	1	Kindergarten Teacher, ES	1455	Teacher - < 12 mos	003	10	\$64,650	Exempt
21627	1	Gifted Ed Teacher, ES	1455	Teacher - < 12 mos	004	11	\$74,899	Exempt	1	Gifted Ed Teacher, ES	1455	Teacher - < 12 mos	003	10	\$64,650	Exempt
21628	1	Grades 1-3 Teacher, ES	1455	Teacher - < 12 mos	004	11	\$74,899	Exempt	1	Grades 1-3 Teacher, ES	1455	Teacher - < 12 mos	003	10	\$64,650	Exempt
21629	1	Grades 1-3 Teacher, ES	1455	Teacher - < 12 mos	004	11	\$74,899	Exempt	1	Kindergarten Teacher, ES	1455	Teacher - < 12 mos	003	10	\$64,650	Exempt
21630	1	English Teacher, HS	1455	Teacher - < 12 mos	004	11	\$74,899	Exempt	1	English Teacher, HS	1455	Teacher - < 12 mos	003	10	\$64,650	Exempt
21631	1	Learning Disabs Teacher, MS/HS	1455	Teacher - < 12 mos	004	11	\$74,899	Exempt	1	Learning Disabs Teacher, MS/HS	1455	Teacher - < 12 mos	003	10	\$64,650	Exempt
21632	1	Plant Operations Monitor (B)	2080	Unif-Scale - A 12 mos	014	10	\$71,164	Non-Ex	1	School Building Supt	2080	Unif Scale - 12 mos	015	13	\$61,424	Non-Ex
21633	1	Learning Disabs Teacher, ES	1560	Teacher - < 12 mos	004	11	\$80,304	Exempt	1	Learning Disabs Teacher, ES	1455	Teacher - < 12 mos	004	10	\$69,296	Exempt
21634	1	Learning Disabs Teacher, ES	1560	Teacher - < 12 mos	004	11	\$80,304	Exempt	1	Learning Disabs Teacher, ES	1455	Teacher - < 12 mos	004	10	\$69,296	Exempt
21635	1	Learning Disabs Teacher, ES	1560	Teacher - < 12 mos	004	11	\$80,304	Exempt	1	Learning Disabs Teacher, ES	1455	Teacher - < 12 mos	004	10	\$69,296	Exempt
21636	1	Learning Disabs Teacher, ES	1560	Teacher - < 12 mos	004	11	\$80,304	Exempt	1	Learning Disabs Teacher, ES	1455	Teacher - < 12 mos	004	10	\$69,296	Exempt
21637	1	Multiple Disabs Teacher	1560	Teacher - < 12 mos	004	11	\$80,304	Exempt	1	Multiple Disabs Teacher	1455	Teacher - < 12 mos	004	10	\$69,296	Exempt
21638	1	Multiple Disabs Teacher	1560	Teacher - < 12 mos	004	11	\$80,304	Exempt	1	Multiple Disabs Teacher	1455	Teacher - < 12 mos	004	10	\$69,296	Exempt
21639	1	Exec Principal	2080	Unif-Scale - C 12 mos	008	9	\$155,018	Exempt	1	Principal, ES	2080	Unif Scale - 12 mos	030	16	\$133,749	Exempt
21640	1	Mgr, Digital Learning Resource Serv	2080	Unif-Scale - B 12 mos	008	16	\$125,509	Exempt	1	Senior Producer/Dir	2080	Unif Scale - 12 mos	024	17	\$108,277	Exempt
21641	1	Financial Analyst I	2080	Unif-Scale - B 12 mos	002	2	\$62,955	Exempt	1	Finance Techn I/II	2080	Unif Scale - 12 mos	015	9	\$54,310	Non-Ex
21642	1	Learning Disabs Teacher, ES	1560	Teacher - < 12 mos	004	12	\$82,880	Exempt	1	Learning Disabs Teacher, ES	1455	Teacher - < 12 mos	004	11	\$71,496	Exempt
21643	1	Learning Disabs Teacher, ES	1560	Teacher - < 12 mos	004	12	\$82,880	Exempt	1	Learning Disabs Teacher, ES	1455	Teacher - < 12 mos	004	11	\$71,496	Exempt
21644	1	Learning Disabs Teacher, ES	1560	Teacher - < 12 mos	004	12	\$82,880	Exempt	1	Learning Disabs Teacher, ES	1455	Teacher - < 12 mos	004	11	\$71,496	Exempt
21645	1	Learning Disabs Teacher, ES	1560	Teacher - < 12 mos	004	12	\$82,880	Exempt	1	Learning Disabs Teacher, ES	1455	Teacher - < 12 mos	004	11	\$71,496	Exempt
21646	1	Multiple Disabs Teacher	1560	Teacher - < 12 mos	004	12	\$82,880	Exempt	1	Multiple Disabs Teacher	1455	Teacher - < 12 mos	004	11	\$71,496	Exempt
21647	1	Multiple Disabs Teacher	1560	Teacher - < 12 mos	004	12	\$82,880	Exempt	1	Multiple Disabs Teacher	1455	Teacher - < 12 mos	004	11	\$71,496	Exempt
21648	1	Multiple Disabs Teacher	1560	Teacher - < 12 mos	004	12	\$82,880	Exempt	1	Multiple Disabs Teacher	1455	Teacher - < 12 mos	004	11	\$71,496	Exempt

637

ID	FY19 Total FTE	FY19 Position Description	FY19 Annual Hours	FY19 Salary Scale Description	FY19 Grade	FY19 Step	FY19 Annual Salary	FY19 OT Status	FY18 Total FTE	FY18 Position Description	FY18 Annual Hours	FY18 Salary Scale Description	FY18 Grade	FY18 Step	FY18 Annual Salary	FY18 OT Status
21649	1	Learning Disabs Teacher, ES	1560	Teacher - < 12 mos	005	10	\$80,270	Exempt	1	Learning Disabs Teacher, ES	1455	Teacher - < 12 mos	005	9	\$69,240	Exempt
21650	1	Food Services Kitchen Mgr II	1544	Unif Scale - Sched H	009	6	\$32,635	Non-Ex	0.906	Food Services Kitchen Mgr II	1544	Unif Scale - Sched H	009	5	\$28,149	Non-Ex
21651	1	Custodian II	2080	Unif-Scale - A 12 mos	002	8	\$41,017	Non-Ex	1	Custodian I	2080	Unif Scale - 12 mos	005	8	\$35,369	Non-Ex
21652	1	Custodian II	2080	Unif-Scale - A 12 mos	002	9	\$42,453	Non-Ex	1	Custodian I	2080	Unif Scale - 12 mos	005	9	\$36,607	Non-Ex
21653	1	Custodian II	2080	Unif-Scale - A 12 mos	002	5	\$36,817	Non-Ex	1	Custodian I	2080	Unif Scale - 12 mos	005	5	\$31,747	Non-Ex
21654	1	Custodian II	2080	Unif-Scale - A 12 mos	002	6	\$38,290	Non-Ex	1	Custodian I	2080	Unif Scale - 12 mos	005	6	\$33,017	Non-Ex
21655	1	Custodian II	2080	Unif-Scale - A 12 mos	002	3	\$34,040	Non-Ex	1	Custodian I	2080	Unif Scale - 12 mos	005	3	\$29,352	Non-Ex
21656	1	Custodian II	2080	Unif-Scale - A 12 mos	002	11	\$45,257	Non-Ex	1	Custodian I	2080	Unif Scale - 12 mos	005	11	\$39,024	Non-Ex
21657	1	Alt School Teacher	1950	Teacher - 12 mos	004	20	\$112,735	Exempt	1	Alt School Teacher	1950	Teacher - 12 mos	002	19	\$97,193	Exempt
21658	1	Busi Cooprtve Office Ed Teacher, HS	1522.5	Teacher - < 12 mos	004	20	\$97,384	Exempt	1	Busi Cooprtve Office Ed Teacher, HS	1522.5	Teacher - < 12 mos	003	19	\$83,958	Exempt
21659	1	Art Teacher, ES	1455	Teacher - < 12 mos	004	20	\$93,067	Exempt	1	Art Teacher, ES	1455	Teacher - < 12 mos	003	19	\$80,236	Exempt
21660	1	Field Custodian	2080	Unif-Scale - A 12 mos	003	15	\$52,512	Non-Ex	1	Custodian II	2080	Unif Scale - 12 mos	006	15	\$45,253	Non-Ex
21661	1	Resource Teacher, HS - NSB	1950	Teacher - 12 mos	004	14	\$99,283	Exempt	1	Resource Teacher, HS - NSB	1635	Teacher - < 12 mos	004	13	\$85,548	Exempt
21662	1	Learning Disabs Teacher, ES	1560	Teacher - < 12 mos	001	7	\$63,333	Exempt	1	Learning Disabs Teacher, ES	1455	Teacher - < 12 mos	001	6	\$54,564	Exempt
21663	1	Learning Disabs Teacher, ES	1560	Teacher - < 12 mos	002	10	\$71,371	Exempt	1	Learning Disabs Teacher, ES	1455	Teacher - < 12 mos	002	9	\$61,460	Exempt
21664	1	History & Soc Stud Teacher, HS	1455	Teacher - < 12 mos	003	1	\$52,000	Exempt	2	Instrctnl Asst	1425	Clsrm Instr Supp	002	1	\$44,760	Non-Ex
21665	1	Sr Paralegal	2080	Unif-Scale - B 12 mos	003	15	\$99,066	Non-Ex	1	Exec Admin Asst to Division Counsel	2080	Unif Scale - 12 mos	020	16	\$85,266	Non-Ex
21666	1	History & Soc Stud Teacher, HS	1552	TJ Teacher - < 12 mos	004	8	\$72,625	Exempt	1	History & Soc Stud Teacher, HS	1455	Teacher - < 12 mos	004	7	\$62,500	Exempt
21667	1	Tech Ed Teacher, HS	1455	ATA Teachers - < 12 mos	007	2	\$66,501	Exempt	1	Tech Ed Teacher, HS	1455	Teacher - < 12 mos	007	1	\$57,211	Exempt
21668	1	Plumber Apprentice I/II	2080	Unif-Scale - A 12 mos	005	3	\$38,401	Non-Ex	1	General Maint Worker	2080	Unif Scale - 12 mos	007	4	\$33,035	Non-Ex
21669	1	Instrctnl Coach	1635	Teacher - < 12 mos	005	29	\$114,936	Exempt	1	Resource Teacher, ES	1455	Teacher - < 12 mos	004	29	\$98,875	Exempt
21670	1	Database Engineer I/II	2080	Unif-Scale - C 12 mos	003	8	\$119,785	Exempt	1	Software Engineer	2080	Unif Scale - 12 mos	026	12	\$103,033	Exempt
21671	1	Multiple Disabs Teacher	1560	Teacher - < 12 mos	001	6	\$61,535	Exempt	1	Multiple Disabs Teacher	1455	Teacher - < 12 mos	001	5	\$52,917	Exempt
21672	1	Principal, MS	2080	Schl Bsd Admin - 12 mos	006	11	\$148,097	Exempt	1	Principal, ES	2080	Unif Scale - 12 mos	030	14	\$127,305	Exempt
21673	1	Biology Teacher, MS	1455	Teacher - < 12 mos	004	12	\$77,302	Exempt	1	Biology Teacher, MS	1455	Teacher - < 12 mos	003	11	\$66,437	Exempt
21674	1	Learning Disabs Teacher, ES	1560	Teacher - < 12 mos	005	8	\$74,971	Exempt	1	Learning Disabs Teacher, ES	1455	Teacher - < 12 mos	005	7	\$64,429	Exempt
21675	1	Asst Building Supervisor	2080	Unif-Scale - A 12 mos	006	3	\$39,975	Non-Ex	1	Custodian II	2080	Unif Scale - 12 mos	006	6	\$34,350	Non-Ex
21676	1	Employee Assistance Program Spec	2080	Unif-Scale - B 12 mos	002	10	\$83,296	Exempt	1	Human Resources Techn I/II/III	2080	Unif Scale - 12 mos	017	16	\$71,573	Non-Ex
21677	1	Mgr, Construction Projects	2080	Unif-Scale - B 12 mos	007	10	\$103,462	Exempt	1	Field Construction Supervisor	2080	Unif Scale - 12 mos	023	11	\$88,897	Exempt
21678	1	Office Asst	1592	Unif-Scale - A < 12 mos	004	9	\$38,958	Non-Ex	1	Instrctnl Asst	1425	Clsrm Instr Supp	002	13	\$33,473	Non-Ex
21679	1	Sr Social Worker	2080	Unif-Scale - B 12 mos	007	17	\$122,977	Exempt	1	Social Worker	2080	Unif Scale - 12 mos	024	16	\$105,636	Exempt
21680	1	Systems of Supp Advisor	1560	Teacher - < 12 mos	004	8	\$72,772	Exempt	1	Multiple Disabs Teacher	1455	Teacher - < 12 mos	004	7	\$62,500	Exempt
21681	1	Emotional Disabs Teacher	1560	Teacher - < 12 mos	004	8	\$72,772	Exempt	1	Emotional Disabs Teacher	1455	Teacher - < 12 mos	004	7	\$62,500	Exempt
21682	1	Learning Disabs Teacher, ES	1560	Teacher - < 12 mos	004	8	\$72,772	Exempt	1	Learning Disabs Teacher, ES	1455	Teacher - < 12 mos	004	7	\$62,500	Exempt
21683	1	Learning Disabs Teacher, ES	1560	Teacher - < 12 mos	004	8	\$72,772	Exempt	1	Learning Disabs Teacher, ES	1455	Teacher - < 12 mos	004	7	\$62,500	Exempt
21684	1	Learning Disabs Teacher, ES	1560	Teacher - < 12 mos	004	8	\$72,772	Exempt	1	Learning Disabs Teacher, ES	1455	Teacher - < 12 mos	004	7	\$62,500	Exempt
21685	1	Learning Disabs Teacher, ES	1560	Teacher - < 12 mos	004	8	\$72,772	Exempt	1	Learning Disabs Teacher, ES	1455	Teacher - < 12 mos	004	7	\$62,500	Exempt
21686	1	Learning Disabs Teacher, ES	1560	Teacher - < 12 mos	004	8	\$72,772	Exempt	1	Learning Disabs Teacher, ES	1455	Teacher - < 12 mos	004	7	\$62,500	Exempt
21687	1	Learning Disabs Teacher, ES	1560	Teacher - < 12 mos	004	8	\$72,772	Exempt	1	Learning Disabs Teacher, ES	1455	Teacher - < 12 mos	004	7	\$62,500	Exempt
21688	1	Learning Disabs Teacher, ES	1560	Teacher - < 12 mos	004	8	\$72,772	Exempt	1	Learning Disabs Teacher, ES	1455	Teacher - < 12 mos	004	7	\$62,500	Exempt
21689	1	Learning Disabs Teacher, ES	1560	Teacher - < 12 mos	004	8	\$72,772	Exempt	1	Learning Disabs Teacher, ES	1455	Teacher - < 12 mos	004	7	\$62,500	Exempt
21690	1	Multiple Disabs Teacher	1560	Teacher - < 12 mos	004	8	\$72,772	Exempt	1	Multiple Disabs Teacher	1455	Teacher - < 12 mos	004	7	\$62,500	Exempt
21691	1	Multiple Disabs Teacher	1560	Teacher - < 12 mos	004	8	\$72,772	Exempt	1	Multiple Disabs Teacher	1455	Teacher - < 12 mos	004	7	\$62,500	Exempt
21692	1	Multiple Disabs Teacher	1560	Teacher - < 12 mos	004	8	\$72,772	Exempt	1	Multiple Disabs Teacher	1455	Teacher - < 12 mos	004	7	\$62,500	Exempt

ID	FY19 Total FTE	FY19 Position Description	FY19 Annual Hours	FY19 Salary Scale Description	FY19 Grade	FY19 Step	FY19 Annual Salary	FY19 OT Status	FY18 Total FTE	FY18 Position Description	FY18 Annual Hours	FY18 Salary Scale Description	FY18 Grade	FY18 Step	FY18 Annual Salary	FY18 OT Status
21693	1	Multiple Disabs Teacher	1560	Teacher - < 12 mos	004	8	\$72,772	Exempt	1	Multiple Disabs Teacher	1455	Teacher - < 12 mos	004	7	\$62,500	Exempt
21694	1	Multiple Disabs Teacher	1560	Teacher - < 12 mos	004	8	\$72,772	Exempt	1	Multiple Disabs Teacher	1455	Teacher - < 12 mos	004	7	\$62,500	Exempt
21695	1	Multiple Disabs Teacher	1560	Teacher - < 12 mos	004	8	\$72,772	Exempt	1	Multiple Disabs Teacher	1455	Teacher - < 12 mos	004	7	\$62,500	Exempt
21696	1	Multiple Disabs Teacher	1560	Teacher - < 12 mos	004	8	\$72,772	Exempt	1	Multiple Disabs Teacher	1455	Teacher - < 12 mos	004	7	\$62,500	Exempt
21697	1	Multiple Disabs Teacher	1560	Teacher - < 12 mos	004	8	\$72,772	Exempt	1	Multiple Disabs Teacher	1455	Teacher - < 12 mos	004	7	\$62,500	Exempt
21698	1	Criminal Justice Teacher, HS	1552	TJ Teacher - < 12 mos	004	9	\$75,061	Exempt	1	Criminal Justice Teacher, HS	1455	Teacher - < 12 mos	004	8	\$64,441	Exempt
21699	1	Bus Driver Floater	1488	Unif Scale - Sched H	013	9	\$39,704	Non-Ex	1	Bus Driver I/II	1488	Unif Scale - Sched H	012	6	\$34,086	Non-Ex
21700	1	Bus Driver Floater	1488	Unif Scale - Sched H	013	9	\$39,704	Non-Ex	1	Bus Driver I/II	1488	Unif Scale - Sched H	012	6	\$34,086	Non-Ex
21701	1	Bus Driver Floater	1488	Unif Scale - Sched H	013	10	\$41,093	Non-Ex	1	Bus Driver I/II	1488	Unif Scale - Sched H	012	7	\$35,278	Non-Ex
21702	1	Bus Driver Floater	1488	Unif Scale - Sched H	013	10	\$41,093	Non-Ex	1	Bus Driver I/II	1488	Unif Scale - Sched H	012	7	\$35,278	Non-Ex
21703	1	ESOL Teacher, ES	1455	Teacher - < 12 mos	004	19	\$91,729	Exempt	1	ESOL Teacher, ES	1455	Teacher - < 12 mos	003	18	\$78,716	Exempt
21704	1	English Teacher, HS	1455	Teacher - < 12 mos	004	19	\$91,729	Exempt	1	English Teacher, HS	1455	Teacher - < 12 mos	003	18	\$78,716	Exempt
21705	1	Learning Disabs Teacher, ES	1455	Teacher - < 12 mos	004	19	\$91,729	Exempt	1	Learning Disabs Teacher, ES	1455	Teacher - < 12 mos	003	18	\$78,716	Exempt
21706	1	Bus Driver I/II	1608	US-Transp Old Plan	012	18	\$48,212	Non-Ex	0.875	Bus Driver I/II	1624	US-Transp Old Plan	011	19	\$41,364	Non-Ex
21707	0.563	Food Services Worker	1504	Unif Scale - Sched H	002	15	\$18,041	Non-Ex	0.5	Food Services Worker	1504	Unif Scale - Sched H	002	14	\$15,477	Non-Ex
21708	1	Tech Ed Teacher, HS	1455	ATA Teachers - < 12 mos	005	23	\$111,693	Exempt	1	Tech Ed Teacher, HS	1455	Teacher - < 12 mos	005	22	\$95,803	Exempt
21709	1	Building Supervisor II	2080	Unif-Scale - A 12 mos	009	4	\$46,900	Non-Ex	1	Asst Building Supervisor	2080	Unif Scale - 12 mos	010	6	\$40,224	Non-Ex
21710	1	Building Supervisor II	2080	Unif-Scale - A 12 mos	009	4	\$46,900	Non-Ex	1	Building Supervisor I	2080	Unif Scale - 12 mos	010	6	\$40,224	Non-Ex
21711	1	Preschool Teacher, Autism	1635	Teacher - < 12 mos	004	2	\$62,910	Exempt	1	Preschool Teacher, Autism	1635	Teacher - < 12 mos	001	1	\$53,952	Exempt
21712	1	Grades 1-3 Teacher, ES	1455	Teacher - < 12 mos	004	2	\$55,984	Exempt	1	Grades 1-3 Teacher, ES	1455	Teacher - < 12 mos	001	1	\$48,012	Exempt
21713	1	Grades 1-3 Teacher, ES	1455	Teacher - < 12 mos	004	2	\$55,984	Exempt	1	Grades 1-3 Teacher, ES	1455	Teacher - < 12 mos	001	1	\$48,012	Exempt
21714	1	Grades 4-6 Teacher, ES	1455	Teacher - < 12 mos	004	2	\$55,984	Exempt	1	Grades 4-6 Teacher, ES	1455	Teacher - < 12 mos	001	1	\$48,012	Exempt
21715	1	Mathematics Teacher, MS	1455	Teacher - < 12 mos	004	2	\$55,984	Exempt	1	Mathematics Teacher, MS	1455	Teacher - < 12 mos	001	1	\$48,012	Exempt
21716	1	Biology Teacher, MS	1455	Teacher - < 12 mos	004	2	\$55,984	Exempt	1	Biology Teacher, MS	1455	Teacher - < 12 mos	001	1	\$48,012	Exempt
21717	1	English Teacher, HS	1455	Teacher - < 12 mos	004	2	\$55,984	Exempt	1	English Teacher, HS	1455	Teacher - < 12 mos	001	1	\$48,012	Exempt
21718	1	Learning Disabs Teacher, ES	1455	Teacher - < 12 mos	004	2	\$55,984	Exempt	1	Learning Disabs Teacher, ES	1455	Teacher - < 12 mos	001	1	\$48,012	Exempt
21719	1	Learning Disabs Teacher, MS/HS	1455	Teacher - < 12 mos	004	2	\$55,984	Exempt	1	Learning Disabs Teacher, MS/HS	1455	Teacher - < 12 mos	001	1	\$48,012	Exempt
21720	1	Preschool Teacher	1455	Teacher - < 12 mos	004	2	\$55,984	Exempt	1	Preschool Teacher	1455	Teacher - < 12 mos	001	1	\$48,012	Exempt
21721	1	Multiple Disabs Teacher	1455	Teacher - < 12 mos	004	2	\$55,984	Exempt	1	Multiple Disabs Teacher	1455	Teacher - < 12 mos	001	1	\$48,012	Exempt
21722	1	Multiple Disabs Teacher	1455	Teacher - < 12 mos	004	2	\$55,984	Exempt	1	Multiple Disabs Teacher	1455	Teacher - < 12 mos	001	1	\$48,012	Exempt
21723	0.625	Food Services Worker	1464	Unif Scale - Sched H	002	5	\$14,229	Non-Ex	0.563	Food Services Worker	1464	Unif Scale - Sched H	002	4	\$12,202	Non-Ex
21724	1	Admin Asst II	2080	Unif-Scale - A 12 mos	010	9	\$58,548	Non-Ex	1	Admin Asst I	2080	Unif Scale - 12 mos	013	9	\$50,195	Non-Ex
21725	1	Building Supervisor III	2080	Unif-Scale - A 12 mos	010	9	\$58,548	Non-Ex	1	Building Supervisor II	2080	Unif Scale - 12 mos	013	9	\$50,195	Non-Ex
21726	1	Admin Asst II	2080	Unif-Scale - A 12 mos	010	10	\$60,598	Non-Ex	1	Student Services Asst	2080	Unif Scale - 12 mos	013	10	\$51,952	Non-Ex
21727	1	Building Supervisor III	2080	Unif-Scale - A 12 mos	010	13	\$66,217	Non-Ex	1	Building Supervisor II	2080	Unif Scale - 12 mos	013	13	\$56,769	Non-Ex
21728	0.875	Transp Attendant	1608	US-Transp Old Plan	005	11	\$27,192	Non-Ex	0.75	Transp Attendant	1624	US-Transp Old Plan	005	11	\$23,306	Non-Ex
21729	0.875	Transp Attendant	1608	US-Transp Old Plan	005	3	\$20,851	Non-Ex	0.75	Transp Attendant	1624	US-Transp Old Plan	005	3	\$17,871	Non-Ex
21730	1	Mathematics Teacher, HS	1455	Teacher - < 12 mos	004	17	\$88,187	Exempt	1	Mathematics Teacher, HS	1455	Teacher - < 12 mos	003	16	\$75,579	Exempt
21731	1	Tech Ed Teacher, MS	1455	ATA Teachers - < 12 mos	004	23	\$108,567	Exempt	1	Tech Ed Teacher, MS	1455	Teacher - < 12 mos	004	22	\$93,044	Exempt
21732	1	Tech Ed Teacher, MS	1455	ATA Teachers - < 12 mos	004	23	\$108,567	Exempt	1	Tech Ed Teacher, MS	1455	Teacher - < 12 mos	004	22	\$93,044	Exempt
21733	1	History & Soc Stud Teacher, MS	1455	ATA Teachers - < 12 mos	004	23	\$108,567	Exempt	1	History & Soc Stud Teacher, MS	1455	Teacher - < 12 mos	004	22	\$93,044	Exempt
21734	1	Preschool Teacher, Autism	1635	Teacher - < 12 mos	004	6	\$71,566	Exempt	1	Preschool Teacher, Autism	1635	Teacher - < 12 mos	002	5	\$61,324	Exempt
21735	1	Kindergarten Teacher, ES	1455	Teacher - < 12 mos	004	6	\$63,687	Exempt	1	Kindergarten Teacher, ES	1455	Teacher - < 12 mos	002	5	\$54,572	Exempt
21736	1	Reading Teacher, ES	1455	Teacher - < 12 mos	004	6	\$63,687	Exempt	1	Grades 4-6 Teacher, ES	1455	Teacher - < 12 mos	002	5	\$54,572	Exempt

ID	FY19 Total FTE	FY19 Position Description	FY19 Annual Hours	FY19 Salary Scale Description	FY19 Grade	FY19 Step	FY19 Annual Salary	FY19 OT Status	FY18 Total FTE	FY18 Position Description	FY18 Annual Hours	FY18 Salary Scale Description	FY18 Grade	FY18 Step	FY18 Annual Salary	FY18 OT Status
21737	1	Gifted Ed Center Teacher, ES	1455	Teacher - < 12 mos	004	6	\$63,687	Exempt	1	Gifted Ed Center Teacher, ES	1455	Teacher - < 12 mos	002	5	\$54,572	Exempt
21738	1	Resource Teacher, ES	1455	Teacher - < 12 mos	004	6	\$63,687	Exempt	1	Grades 4-6 Teacher, ES	1455	Teacher - < 12 mos	002	5	\$54,572	Exempt
21739	1	Grades 1-3 Teacher, ES	1455	Teacher - < 12 mos	004	6	\$63,687	Exempt	1	Grades 1-3 Teacher, ES	1455	Teacher - < 12 mos	002	5	\$54,572	Exempt
21740	1	Grades 4-6 Teacher, ES	1455	Teacher - < 12 mos	004	6	\$63,687	Exempt	1	Grades 4-6 Teacher, ES	1455	Teacher - < 12 mos	002	5	\$54,572	Exempt
21741	1	Grades 4-6 Teacher, ES	1455	Teacher - < 12 mos	004	6	\$63,687	Exempt	1	Grades 4-6 Teacher, ES	1455	Teacher - < 12 mos	002	5	\$54,572	Exempt
21742	1	Biology Teacher, MS	1455	Teacher - < 12 mos	004	6	\$63,687	Exempt	1	Biology Teacher, MS	1455	Teacher - < 12 mos	002	5	\$54,572	Exempt
21743	1	Health & Phys Ed Teacher, HS	1455	Teacher - < 12 mos	004	6	\$63,687	Exempt	1	Health & Phys Ed Teacher, MS	1455	Teacher - < 12 mos	002	5	\$54,572	Exempt
21744	1	Spanish Lang Teacher, HS	1455	Teacher - < 12 mos	004	6	\$63,687	Exempt	1	Spanish Lang Teacher, HS	1455	Teacher - < 12 mos	002	5	\$54,572	Exempt
21745	1	Biology Teacher, HS	1455	Teacher - < 12 mos	004	6	\$63,687	Exempt	1	Biology Teacher, HS	1455	Teacher - < 12 mos	002	5	\$54,572	Exempt
21746	1	Learning Disabs Teacher, MS/HS	1455	Teacher - < 12 mos	004	6	\$63,687	Exempt	1	Learning Disabs Teacher, MS/HS	1455	Teacher - < 12 mos	002	5	\$54,572	Exempt
21747	1	Preschool Teacher	1455	Teacher - < 12 mos	004	6	\$63,687	Exempt	1	Preschool Teacher	1455	Teacher - < 12 mos	002	5	\$54,572	Exempt
21748	1	Multiple Disabs Teacher	1455	Teacher - < 12 mos	004	6	\$63,687	Exempt	1	Multiple Disabs Teacher	1455	Teacher - < 12 mos	002	5	\$54,572	Exempt
21749	1	Multiple Disabs Teacher	1455	Teacher - < 12 mos	004	6	\$63,687	Exempt	1	Multiple Disabs Teacher	1455	Teacher - < 12 mos	002	5	\$54,572	Exempt
21750	1	Multiple Disabs Teacher	1455	Teacher - < 12 mos	004	6	\$63,687	Exempt	1	Multiple Disabs Teacher	1455	Teacher - < 12 mos	002	5	\$54,572	Exempt
21751	1	Multiple Disabs Teacher	1455	Teacher - < 12 mos	004	6	\$63,687	Exempt	1	Multiple Disabs Teacher	1455	Teacher - < 12 mos	002	5	\$54,572	Exempt
21752	1	Learning Disabs Teacher, ES	1560	Teacher - < 12 mos	004	9	\$75,213	Exempt	1	Learning Disabs Teacher, ES	1455	Teacher - < 12 mos	004	8	\$64,441	Exempt
21753	1	Learning Disabs Teacher, ES	1560	Teacher - < 12 mos	004	9	\$75,213	Exempt	1	Learning Disabs Teacher, ES	1455	Teacher - < 12 mos	004	8	\$64,441	Exempt
21754	1	Learning Disabs Teacher, ES	1560	Teacher - < 12 mos	004	9	\$75,213	Exempt	1	Learning Disabs Teacher, ES	1455	Teacher - < 12 mos	004	8	\$64,441	Exempt
21755	1	Learning Disabs Teacher, ES	1560	Teacher - < 12 mos	004	9	\$75,213	Exempt	1	Learning Disabs Teacher, ES	1455	Teacher - < 12 mos	004	8	\$64,441	Exempt
21756	1	Learning Disabs Teacher, ES	1560	Teacher - < 12 mos	004	9	\$75,213	Exempt	1	Learning Disabs Teacher, ES	1455	Teacher - < 12 mos	004	8	\$64,441	Exempt
21757	1	Multiple Disabs Teacher	1560	Teacher - < 12 mos	004	9	\$75,213	Exempt	1	Multiple Disabs Teacher	1455	Teacher - < 12 mos	004	8	\$64,441	Exempt
21758	1	Multiple Disabs Teacher	1560	Teacher - < 12 mos	004	9	\$75,213	Exempt	1	Learning Disabs Teacher, ES	1455	Teacher - < 12 mos	004	8	\$64,441	Exempt
21759	1	Multiple Disabs Teacher	1560	Teacher - < 12 mos	004	9	\$75,213	Exempt	1	Multiple Disabs Teacher	1455	Teacher - < 12 mos	004	8	\$64,441	Exempt
21760	1	Client Services Rep I/II/III	2080	Unif-Scale - A 12 mos	008	2	\$41,654	Non-Ex	1	Client Services Rep I/II/III	2080	Unif Scale - 12 mos	012	1	\$35,687	Non-Ex
21761	1	Business Op Asst I/II/III	2080	Unif-Scale - A 12 mos	008	2	\$41,654	Non-Ex	1	Business Op Asst I/II/III	2080	Unif Scale - 12 mos	012	1	\$35,687	Non-Ex
21762	1	Preventive Maint Techn	2080	Unif-Scale - A 12 mos	008	2	\$41,654	Non-Ex	1	Preventive Maint Techn	2080	Unif Scale - 12 mos	012	1	\$35,687	Non-Ex
21763	1	Preventive Maint Techn	2080	Unif-Scale - A 12 mos	008	2	\$41,654	Non-Ex	1	Preventive Maint Techn	2080	Unif Scale - 12 mos	012	1	\$35,687	Non-Ex
21764	1	Finance Techn I/II	2080	Unif-Scale - A 12 mos	011	2	\$46,990	Non-Ex	1	Finance Techn I/II	2080	Unif Scale - 12 mos	014	2	\$40,255	Non-Ex
21765	1	Admin Asst III	2080	Unif-Scale - A 12 mos	011	15	\$72,421	Non-Ex	1	Admin Asst II	2080	Unif Scale - 12 mos	014	15	\$62,041	Non-Ex
21766	1	Admin Asst III	2080	Unif-Scale - A 12 mos	011	15	\$72,421	Non-Ex	1	Admin Asst II	2080	Unif Scale - 12 mos	014	15	\$62,041	Non-Ex
21767	1	Early Childhood Techn I/II/III	2080	Unif-Scale - A 12 mos	011	15	\$72,421	Non-Ex	1	Early Childhood Techn I/II/III	2080	Unif Scale - 12 mos	014	15	\$62,041	Non-Ex
21768	1	Functl Applic Techn I/II/III	2080	Unif-Scale - A 12 mos	011	9	\$60,949	Non-Ex	1	Student Information Asst III/IV	2080	Unif Scale - 12 mos	014	9	\$52,213	Non-Ex
21769	1	School Building Supt	2080	Unif-Scale - A 12 mos	011	13	\$68,932	Non-Ex	1	Building Supervisor III	2080	Unif Scale - 12 mos	014	13	\$59,051	Non-Ex
21770	1	Finance Techn I/II	2080	Unif-Scale - A 12 mos	011	11	\$64,975	Non-Ex	1	Admin Asst II	2080	Unif Scale - 12 mos	014	11	\$55,661	Non-Ex
21771	1	History & Soc Stud Teacher, HS	1455	ATA Teachers - < 12 mos	007	21	\$111,752	Exempt	1	History & Soc Stud Teacher, HS	1455	Teacher - < 12 mos	007	20	\$95,726	Exempt
21772	1	Grades 4-6 Teacher, ES	1455	Teacher - < 12 mos	004	14	\$81,961	Exempt	1	Grades 4-6 Teacher, ES	1455	Teacher - < 12 mos	003	13	\$70,187	Exempt
21773	1	Grades 4-6 Teacher, ES	1455	Teacher - < 12 mos	004	14	\$81,961	Exempt	1	Grades 4-6 Teacher, ES	1455	Teacher - < 12 mos	003	13	\$70,187	Exempt
21774	1	Student Services Asst	2080	Unif-Scale - A 12 mos	009	2	\$43,362	Non-Ex	1	Student Services Asst	2080	Unif Scale - 12 mos	013	1	\$37,122	Non-Ex
21775	1	Student Services Asst	2080	Unif-Scale - A 12 mos	009	2	\$43,362	Non-Ex	1	Student Services Asst	2080	Unif Scale - 12 mos	013	1	\$37,122	Non-Ex
21776	1	Admin Asst I	2080	Unif-Scale - A 12 mos	009	2	\$43,362	Non-Ex	1	Admin Asst I	2080	Unif Scale - 12 mos	013	1	\$37,122	Non-Ex
21777	1	Security Planning & Assessment Spec	2080	Unif-Scale - A 12 mos	016	13	\$84,448	Non-Ex	1	Security Supervisor (B)	2080	Unif Scale - 12 mos	016	18	\$72,289	Non-Ex
21778	1	Music Teacher, ES	1455	Teacher - < 12 mos	001	2	\$50,480	Exempt	0.9	Music Teacher, ES	1455	Teacher - < 12 mos	001	1	\$43,211	Exempt
21779	1	Accounting Techn I/II/III	2080	Unif-Scale - A 12 mos	012	10	\$65,668	Non-Ex	1	Accounting Techn I/II/III	2080	Unif Scale - 12 mos	015	10	\$56,211	Non-Ex
21780	1	Mgr, SBTS Mngmnt	2080	Unif-Scale - C 12 mos	003	9	\$122,181	Exempt	1	Edal Spec, Instrctnl Tech	2080	Unif Scale - 12 mos	025	14	\$104,581	Exempt

ID	FY19 Total FTE	FY19 Position Description	FY19 Annual Hours	FY19 Salary Scale Description	FY19 Grade	FY19 Step	FY19 Annual Salary	FY19 OT Status	FY18 Total FTE	FY18 Position Description	FY18 Annual Hours	FY18 Salary Scale Description	FY18 Grade	FY18 Step	FY18 Annual Salary	FY18 OT Status
21781	1	Asst Principal, HS	1752	Schl Bsd Admin - < 12 mos	003	15	\$123,273	Exempt	1	Instrctnl Coach	1635	Teacher - < 12 mos	005	21	\$105,493	Exempt
21782	1	Facilities Mngmnt Liaison	2080	Unif-Scale - B 12 mos	001	15	\$91,416	Exempt	1	Industrial Electrician Supervisor	2080	Unif Scale - 12 mos	018	19	\$78,220	Non-Ex
21783	1	Asst Principal, ES	1752	Schl Bsd Admin - < 12 mos	001	2	\$87,708	Exempt	1	Asst Principal, ES	1752	Unif Scale - < 12 mos	025	6	\$75,031	Exempt
21784	1	Medicaid Financial Spec	2080	Unif-Scale - B 12 mos	002	2	\$62,955	Exempt	1	Medicaid Financial Spec	2080	Unif Scale - 12 mos	021	1	\$53,851	Exempt
21785	1	Fairfax HS Community Activ Spec	2080	Unif-Scale - B 12 mos	002	2	\$62,955	Exempt	1	Fairfax HS Community Activ Spec	2080	Unif Scale - 12 mos	021	1	\$53,851	Exempt
21786	1	Building Supervisor I	2080	Unif-Scale - A 12 mos	006	5	\$43,237	Non-Ex	1	Field Custodian	2080	Unif Scale - 12 mos	007	7	\$36,982	Non-Ex
21787	1	Wellness Program Spec I	2080	Unif-Scale - B 12 mos	002	1	\$60,534	Exempt	1	Wellness Program Spec I	2080	Unif Scale - 12 mos	020	1	\$51,776	Exempt
21788	1	Art Teacher, HS	1455	ATA Teachers - < 12 mos	002	19	\$89,865	Exempt	1	Art Teacher, HS	1455	Teacher - < 12 mos	002	18	\$76,861	Exempt
21789	1	General Science Teacher, MS	1455	ATA Teachers - < 12 mos	002	18	\$87,523	Exempt	1	General Science Teacher, MS	1455	Teacher - < 12 mos	002	17	\$74,853	Exempt
21790	1	Business & IT Teacher, MS	1455	ATA Teachers - < 12 mos	002	18	\$87,523	Exempt	1	Business & IT Teacher, MS	1455	Teacher - < 12 mos	002	17	\$74,853	Exempt
21791	1	Early Childhood Health Spec	2080	Unif-Scale - B 12 mos	002	3	\$65,473	Exempt	1	Early Childhood Health Spec	1752	Unif Scale - < 12 mos	021	4	\$55,991	Exempt
21792	1	Early Childhood Nutritionist	2080	Unif-Scale - B 12 mos	002	6	\$73,295	Exempt	1	Early Childhood Nutritionist	1752	Unif Scale - < 12 mos	021	7	\$62,679	Exempt
21793	1	Early Childhood Health Spec	2080	Unif-Scale - B 12 mos	002	6	\$73,295	Exempt	1	Early Childhood Health Spec	1752	Unif Scale - < 12 mos	021	7	\$62,679	Exempt
21794	1	Building Supervisor I	2080	Unif-Scale - A 12 mos	006	4	\$41,574	Non-Ex	1	Custodian II	2080	Unif Scale - 12 mos	006	7	\$35,552	Non-Ex
21795	1	Emotional Disabs Teacher	1635	Teacher - < 12 mos	005	23	\$112,063	Exempt	1	Emotional Disabs Teacher	1455	Teacher - < 12 mos	005	22	\$95,803	Exempt
21796	1	Learning Disabs Teacher, MS/HS	1635	Teacher - < 12 mos	005	23	\$112,063	Exempt	1	Intellectual Disabs Teacher	1455	Teacher - < 12 mos	005	22	\$95,803	Exempt
21797	1	Principal, High School	2080	Schl Bsd Admin - 12 mos	007	6	\$142,520	Exempt	1	Asst Principal, HS	2080	Unif Scale - 12 mos	027	17	\$121,839	Exempt
21798	1	Sr Psychologist	2080	Unif-Scale - B 12 mos	007	16	\$120,566	Exempt	1	Psychologist	2080	Unif Scale - 12 mos	024	15	\$103,060	Exempt
21799	1	Tech Supp Spec	2080	Unif-Scale - B 12 mos	005	2	\$72,157	Exempt	1	Tech Supp Spec	2080	Unif Scale - 12 mos	023	1	\$61,671	Exempt
21800	1	Student Information Analyst I/II	2080	Unif-Scale - B 12 mos	005	2	\$72,157	Exempt	1	Student Information Analyst I/II	2080	Unif Scale - 12 mos	023	1	\$61,671	Exempt
21801	1	Exec Admin Asst I/II	2080	Unif-Scale - A 12 mos	014	10	\$71,164	Non-Ex	1	Finance Techn II/III/IV	2080	Unif Scale - 12 mos	017	10	\$60,822	Non-Ex
21802	1	Grades 1-3 Teacher, ES	1455	Teacher - < 12 mos	004	15	\$84,241	Exempt	1	Grades 1-3 Teacher, ES	1455	Teacher - < 12 mos	003	14	\$71,996	Exempt
21803	1	Health & Phys Ed Teacher, MS	1455	Teacher - < 12 mos	004	15	\$84,241	Exempt	1	Health & Phys Ed Teacher, MS	1455	Teacher - < 12 mos	003	14	\$71,996	Exempt
21804	1	Tech Supp Spec	2080	Unif-Scale - B 12 mos	005	7	\$86,948	Exempt	1	Schl Bsd Tech Spec	1752	Unif Scale - < 12 mos	023	8	\$74,294	Exempt
21805	1	Health & Phys Ed Teacher, MS	1455	ATA Teachers - < 12 mos	004	22	\$107,152	Exempt	1	Health & Phys Ed Teacher, MS	1455	Teacher - < 12 mos	004	21	\$91,555	Exempt
21806	1	Art Teacher, MS	1455	ATA Teachers - < 12 mos	004	22	\$107,152	Exempt	1	Art Teacher, MS	1455	Teacher - < 12 mos	004	21	\$91,555	Exempt
21807	1	Mathematics Teacher, HS	1455	ATA Teachers - < 12 mos	004	22	\$107,152	Exempt	1	Mathematics Teacher, HS	1455	Teacher - < 12 mos	004	21	\$91,555	Exempt
21808	1	Learning Disabs Teacher, MS/HS	1635	Teacher - < 12 mos	004	23	\$108,927	Exempt	1	Learning Disabs Teacher, MS/HS	1455	Teacher - < 12 mos	004	22	\$93,044	Exempt
21809	1	Principal, High School	2080	Schl Bsd Admin - 12 mos	007	11	\$158,897	Exempt	1	Principal, MS	2080	Unif Scale - 12 mos	031	15	\$135,715	Exempt
21810	1	Software Engineer	2080	Unif-Scale - B 12 mos	008	16	\$125,509	Exempt	1	Software Developer I/II	2080	Unif Scale - 12 mos	025	15	\$107,196	Exempt
21811	1	School Counselor, ES	1455	Teacher - < 12 mos	004	7	\$65,699	Exempt	1	Grades 4-6 Teacher, ES	1455	Teacher - < 12 mos	001	7	\$56,112	Exempt
21812	1	Project Liaison, Transp Operations	2080	Unif-Scale - B 12 mos	006	2	\$75,116	Exempt	1	Project Liaison, Transp Operations	2080	Unif Scale - 12 mos	024	1	\$64,144	Exempt
21813	1	Mgr, Plant Operations	2080	Unif-Scale - B 12 mos	006	2	\$75,116	Exempt	1	Mgr, Plant Operations	2080	Unif Scale - 12 mos	024	1	\$64,144	Exempt
21814	1	Food Services Operations Spec	2080	Unif-Scale - B 12 mos	006	2	\$75,116	Exempt	1	Food Services Operations Spec	2080	Unif Scale - 12 mos	024	1	\$64,144	Exempt
21815	1	Grades 4-6 Teacher, ES	1455	Teacher - < 12 mos	004	16	\$86,289	Exempt	1	Grades 4-6 Teacher, ES	1455	Teacher - < 12 mos	003	15	\$73,670	Exempt
21816	1	Learning Disabs Teacher, ES	1560	Teacher - < 12 mos	004	10	\$77,901	Exempt	1	Learning Disabs Teacher, ES	1455	Teacher - < 12 mos	004	9	\$66,498	Exempt
21817	1	Learning Disabs Teacher, ES	1560	Teacher - < 12 mos	004	10	\$77,901	Exempt	1	Learning Disabs Teacher, ES	1455	Teacher - < 12 mos	004	9	\$66,498	Exempt
21818	1	Multiple Disabs Teacher	1560	Teacher - < 12 mos	004	10	\$77,901	Exempt	1	Multiple Disabs Teacher	1455	Teacher - < 12 mos	004	9	\$66,498	Exempt
21819	1	Bus Driver I/II	1608	US-Transp Old Plan	012	16	\$45,889	Non-Ex	0.875	Bus Driver I/II	1624	US-Transp Old Plan	012	15	\$39,171	Non-Ex
21820	1	Bus Driver I/II	1608	US-Transp Old Plan	012	16	\$45,889	Non-Ex	0.875	Bus Driver I/II	1624	US-Transp Old Plan	012	15	\$39,171	Non-Ex
21821	1	Transp Attendant	1608	US-Transp Old Plan	005	15	\$34,303	Non-Ex	0.875	Transp Attendant	1624	US-Transp Old Plan	005	14	\$29,281	Non-Ex
21822	1	Transp Attendant	1608	US-Transp Old Plan	005	15	\$34,303	Non-Ex	0.875	Transp Attendant	1624	US-Transp Old Plan	005	14	\$29,281	Non-Ex
21823	1	Health & Phys Ed Teacher, MS	1455	ATA Teachers - < 12 mos	001	17	\$83,209	Exempt	1	Health & Phys Ed Teacher, MS	1455	Teacher - < 12 mos	001	16	\$71,025	Exempt
21824	0.906	Food Services Kitchen Mgr I	1544	Unif Scale - Sched H	008	5	\$27,337	Non-Ex	0.781	Food Services Kitchen Mgr I	1544	Unif Scale - Sched H	008	5	\$23,332	Non-Ex

ID	FY19 Total FTE	FY19 Position Description	FY19 Annual Hours	FY19 Salary Scale Description	FY19 Grade	FY19 Step	FY19 Annual Salary	FY19 OT Status	FY18 Total FTE	FY18 Position Description	FY18 Annual Hours	FY18 Salary Scale Description	FY18 Grade	FY18 Step	FY18 Annual Salary	FY18 OT Status
21825	1	French Lang Teacher, MS	1455	ATA Teachers - < 12 mos	005	26	\$112,516	Exempt	1	French Lang Teacher, MS	1455	Teacher - < 12 mos	004	25	\$95,988	Exempt
21826	1	Learning Disabs Teacher, ES	1560	Teacher - < 12 mos	003	10	\$72,084	Exempt	1	Learning Disabs Teacher, ES	1455	Teacher - < 12 mos	002	9	\$61,460	Exempt
21827	1	Finance Techn I/II	2080	Unif-Scale - A 12 mos	011	9	\$60,949	Non-Ex	1	Admin Asst I	2080	Unif Scale - 12 mos	013	10	\$51,952	Non-Ex
21828	1	Structural Trades Techn	2080	Unif-Scale - A 12 mos	011	7	\$56,896	Non-Ex	1	Carpenter I	2080	Unif Scale - 12 mos	013	8	\$48,497	Non-Ex
21829	1	History & Soc Stud Teacher, HS	1455	Teacher - < 12 mos	003	1	\$52,000	Exempt	2	Instrctnal Asst	1425	Clssrm Instr Supp	002	1	\$44,317	Non-Ex
21830	1	Multiple Disabs Teacher	1635	Teacher - < 12 mos	004	22	\$107,507	Exempt	1	Multiple Disabs Teacher	1455	Teacher - < 12 mos	004	21	\$91,555	Exempt
21831	1	Admin Building Supp	2080	Unif-Scale - A 12 mos	006	7	\$46,540	Non-Ex	1	Field Custodian	2080	Unif Scale - 12 mos	007	9	\$39,616	Non-Ex
21832	1	Food Services Production Asst	1560	Unif-Scale - A 12 mos	012	8	\$45,976	Non-Ex	1	Food Services Kitchen Mgr II	1536	Unif Scale - Sched H	009	12	\$39,133	Non-Ex
21833	1	Phys Ed Teacher, ES	1455	Teacher - < 12 mos	004	8	\$67,874	Exempt	1	Phys Ed Teacher, ES	1455	Teacher - < 12 mos	002	7	\$57,764	Exempt
21834	1	Gifted Ed Center Teacher, ES	1455	Teacher - < 12 mos	004	8	\$67,874	Exempt	1	Gifted Ed Center Teacher, ES	1455	Teacher - < 12 mos	002	7	\$57,764	Exempt
21835	1	Grades 4-6 Teacher, ES	1455	Teacher - < 12 mos	004	8	\$67,874	Exempt	1	Grades 1-3 Teacher, ES	1455	Teacher - < 12 mos	002	7	\$57,764	Exempt
21836	1	Latin Lang Teacher, MS	1455	Teacher - < 12 mos	004	8	\$67,874	Exempt	1	Latin Lang Teacher, HS	1455	Teacher - < 12 mos	002	7	\$57,764	Exempt
21837	1	Spanish Lang Teacher, HS	1455	Teacher - < 12 mos	004	8	\$67,874	Exempt	1	Spanish Lang Teacher, HS	1455	Teacher - < 12 mos	002	7	\$57,764	Exempt
21838	1	Intellectual Disabs Teacher	1455	Teacher - < 12 mos	004	8	\$67,874	Exempt	1	Multiple Disabs Teacher	1455	Teacher - < 12 mos	002	7	\$57,764	Exempt
21839	1	Learning Disabs Teacher, MS/HS	1455	Teacher - < 12 mos	004	8	\$67,874	Exempt	1	FECEP/Headstart Teacher	1455	Teacher - < 12 mos	002	7	\$57,764	Exempt
21840	1	Itinerant Music, Band, Teacher	1455	Teacher - < 12 mos	004	8	\$67,874	Exempt	1	Itinerant Music, Band, Teacher	1455	Teacher - < 12 mos	002	7	\$57,764	Exempt
21841	1	Itinerant Music, Band, Teacher	1455	Teacher - < 12 mos	004	8	\$67,874	Exempt	1	Itinerant Music, Band, Teacher	1455	Teacher - < 12 mos	002	7	\$57,764	Exempt
21842	1	Itinerant Music, Strings, Teacher	1455	Teacher - < 12 mos	004	8	\$67,874	Exempt	1	Itinerant Music, Strings, Teacher	1455	Teacher - < 12 mos	002	7	\$57,764	Exempt
21843	0.594	Food Services Worker	1504	Unif Scale - Sched H	002	4	\$13,358	Non-Ex	0.531	Food Services Worker	1504	Unif Scale - Sched H	002	3	\$11,368	Non-Ex
21844	0.594	Food Services Worker	1504	Unif Scale - Sched H	002	4	\$13,358	Non-Ex	0.531	Food Services Worker	1504	Unif Scale - Sched H	002	3	\$11,368	Non-Ex
21845	1	Speech Lang Pathologist	1635	Teacher - < 12 mos	007	20	\$110,632	Exempt	1	Speech Lang Pathologist	1455	Teacher - < 12 mos	007	19	\$94,144	Exempt
21846	1	Parent Resource Center Spec	2080	Unif-Scale - B 12 mos	002	17	\$99,009	Exempt	1	Tech Resource Teacher, Spec Ed	1635	Teacher - < 12 mos	001	18	\$84,245	Exempt
21847	1	Learning Disabs Teacher, MS/HS	1635	Teacher - < 12 mos	001	17	\$83,484	Exempt	1	Learning Disabs Teacher, MS/HS	1455	Teacher - < 12 mos	001	16	\$71,025	Exempt
21848	1	English Teacher, HS	1455	ATA Teachers - < 12 mos	005	22	\$110,348	Exempt	1	English Teacher, HS	1455	Teacher - < 12 mos	005	21	\$93,879	Exempt
21849	1	Principal, High School	2080	Schl Bsd Admin - 12 mos	007	8	\$149,732	Exempt	1	Asst Principal, HS	2080	Unif Scale - 12 mos	027	20	\$127,383	Exempt
21850	1	Office Asst	1592	Unif-Scale - A < 12 mos	004	5	\$33,786	Non-Ex	1	Instrctnal Asst	1425	Clssrm Instr Supp	002	8	\$28,742	Non-Ex
21851	1	Office Asst	1592	Unif-Scale - A < 12 mos	004	5	\$33,786	Non-Ex	1	Instrctnal Asst	1425	Clssrm Instr Supp	002	8	\$28,742	Non-Ex
21852	1	Kindergarten Teacher, ES	1455	Teacher - < 12 mos	004	7	\$65,699	Exempt	1	Kindergarten Teacher, ES	1455	Teacher - < 12 mos	002	6	\$55,889	Exempt
21853	1	Grades 1-3 Teacher, ES	1455	Teacher - < 12 mos	004	7	\$65,699	Exempt	1	Grades 1-3 Teacher, ES	1455	Teacher - < 12 mos	002	6	\$55,889	Exempt
21854	1	Grades 1-3 Teacher, ES	1455	Teacher - < 12 mos	004	7	\$65,699	Exempt	1	Grades 1-3 Teacher, ES	1455	Teacher - < 12 mos	002	6	\$55,889	Exempt
21855	1	Grades 1-3 Teacher, ES	1455	Teacher - < 12 mos	004	7	\$65,699	Exempt	1	Grades 1-3 Teacher, ES	1455	Teacher - < 12 mos	002	6	\$55,889	Exempt
21856	1	Grades 1-3 Teacher, ES	1455	Teacher - < 12 mos	004	7	\$65,699	Exempt	1	Grades 1-3 Teacher, ES	1455	Teacher - < 12 mos	002	6	\$55,889	Exempt
21857	1	Grades 4-6 Teacher, ES	1455	Teacher - < 12 mos	004	7	\$65,699	Exempt	1	Grades 1-3 Teacher, ES	1455	Teacher - < 12 mos	002	6	\$55,889	Exempt
21858	1	Grades 4-6 Teacher, ES	1455	Teacher - < 12 mos	004	7	\$65,699	Exempt	1	Grades 4-6 Teacher, ES	1455	Teacher - < 12 mos	002	6	\$55,889	Exempt
21859	1	Health & Phys Ed Teacher, HS	1455	Teacher - < 12 mos	004	7	\$65,699	Exempt	1	Phys Ed Teacher, ES	1455	Teacher - < 12 mos	002	6	\$55,889	Exempt
21860	1	Intellectual Disabs Teacher	1455	Teacher - < 12 mos	004	7	\$65,699	Exempt	1	Intellectual Disabs Teacher	1455	Teacher - < 12 mos	002	6	\$55,889	Exempt
21861	1	Preschool Teacher	1455	Teacher - < 12 mos	004	7	\$65,699	Exempt	1	Preschool Teacher	1455	Teacher - < 12 mos	002	6	\$55,889	Exempt
21862	1	Office Asst	1592	Unif-Scale - A < 12 mos	004	2	\$30,036	Non-Ex	1	Office Asst	1592	Unif Scale - < 12 mos	008	1	\$25,537	Non-Ex
21863	1	Office Asst	1592	Unif-Scale - A < 12 mos	004	2	\$30,036	Non-Ex	1	Office Asst	1592	Unif Scale - < 12 mos	008	1	\$25,537	Non-Ex
21864	1	Office Asst	1592	Unif-Scale - A < 12 mos	004	2	\$30,036	Non-Ex	1	Office Asst	1592	Unif Scale - < 12 mos	008	1	\$25,537	Non-Ex
21865	1	Office Asst	1592	Unif-Scale - A < 12 mos	004	2	\$30,036	Non-Ex	1	Office Asst	1592	Unif Scale - < 12 mos	008	1	\$25,537	Non-Ex
21866	1	Office Asst	1592	Unif-Scale - A < 12 mos	004	2	\$30,036	Non-Ex	1	Office Asst	1592	Unif Scale - < 12 mos	008	1	\$25,537	Non-Ex
21867	1	Office Asst	1592	Unif-Scale - A < 12 mos	004	2	\$30,036	Non-Ex	1	Office Asst	1592	Unif Scale - < 12 mos	008	1	\$25,537	Non-Ex
21868	0.5	Office Asst	1592	Unif-Scale - A < 12 mos	004	2	\$15,018	Non-Ex	0.5	Office Asst	1592	Unif Scale - < 12 mos	008	1	\$12,768	Non-Ex

ID	FY19 Total FTE	FY19 Position Description	FY19 Annual Hours	FY19 Salary Scale Description	FY19 Grade	FY19 Step	FY19 Annual Salary	FY19 OT Status	FY18 Total FTE	FY18 Position Description	FY18 Annual Hours	FY18 Salary Scale Description	FY18 Grade	FY18 Step	FY18 Annual Salary	FY18 OT Status
21869	1	Field Construction Supervisor	2080	Unif-Scale - B 12 mos	005	10	\$95,472	Exempt	1	Technical Inspector (M)	2080	Unif Scale - 12 mos	020	14	\$81,157	Exempt
21870	1	Principal, High School	2080	Schl Bsd Admin - 12 mos	007	10	\$155,781	Exempt	1	Principal, MS	2080	Unif Scale - 12 mos	031	14	\$132,405	Exempt
21871	1	Mgr, Academic & Career Planning	2080	Unif-Scale - B 12 mos	008	15	\$123,048	Exempt	1	Edal Spec, Career & Technical Ed	2080	Unif Scale - 12 mos	025	14	\$104,581	Exempt
21872	1	Early Childhood Techn I/II/III	2080	Unif-Scale - A 12 mos	012	7	\$59,229	Non-Ex	1	Early Childhood Nutrition Techn I/II/III	1752	Unif Scale - < 12 mos	016	8	\$50,332	Non-Ex
21873	1	Learning Disabs Teacher, ES	1560	Teacher - < 12 mos	005	17	\$97,316	Exempt	1	Learning Disabs Teacher, ES	1455	Teacher - < 12 mos	004	16	\$82,685	Exempt
21874	0.563	Food Services Worker	1504	Unif Scale - Sched H	002	9	\$15,183	Non-Ex	0.5	Food Services Worker	1504	Unif Scale - Sched H	002	8	\$12,899	Non-Ex
21875	1	Bus Driver I/II	1608	US-Transp Old Plan	012	12	\$41,371	Non-Ex	0.875	Bus Driver I/II	1624	US-Transp Old Plan	012	11	\$35,144	Non-Ex
21876	1	Transp Attendant	1608	US-Transp Old Plan	005	10	\$30,171	Non-Ex	0.875	Transp Attendant	1624	US-Transp Old Plan	005	9	\$25,629	Non-Ex
21877	0.5	Food Services Worker	1504	Unif Scale - Sched H	002	2	\$10,904	Non-Ex	0.469	Food Services Worker	1504	Unif Scale - Sched H	002	1	\$9,261	Non-Ex
21878	1	Mathematics Teacher, MS	1455	ATA Teachers - < 12 mos	003	14	\$82,641	Exempt	1	Mathematics Teacher, MS	1455	Teacher - < 12 mos	003	13	\$70,187	Exempt
21879	1	Mgr, Satellite Operations	2080	Unif-Scale - B 12 mos	006	7	\$90,513	Exempt	1	Facilities Mngmnt Liaison	2080	Unif Scale - 12 mos	020	12	\$76,872	Exempt
21880	1	Health & Phys Ed Teacher, MS	1455	ATA Teachers - < 12 mos	001	2	\$56,538	Exempt	1	Health & Phys Ed Teacher, MS	1455	Teacher - < 12 mos	001	1	\$48,012	Exempt
21881	1	Schl Bsd Tech Spec	1752	Unif-Scale - B < 12 mos	005	17	\$105,755	Exempt	1	Grades 4-6 Teacher, ES	1455	Teacher - < 12 mos	007	17	\$89,795	Exempt
21882	1	Itinerant Music, Band, Teacher	1455	Teacher - < 12 mos	004	9	\$70,150	Exempt	1	Itinerant Music, Band, Teacher	1455	Teacher - < 12 mos	002	8	\$59,557	Exempt
21883	1	English Teacher, HS	1455	ATA Teachers - < 12 mos	004	21	\$105,771	Exempt	1	English Teacher, HS	1455	Teacher - < 12 mos	004	20	\$89,778	Exempt
21884	1	Music Teacher, HS	1455	ATA Teachers - < 12 mos	004	21	\$105,771	Exempt	1	Music Teacher, HS	1455	Teacher - < 12 mos	004	20	\$89,778	Exempt
21885	1	Physics Teacher, HS	1455	ATA Teachers - < 12 mos	004	21	\$105,771	Exempt	1	Physics Teacher, HS	1455	Teacher - < 12 mos	004	20	\$89,778	Exempt
21886	1	History & Soc Stud Teacher, HS	1455	ATA Teachers - < 12 mos	004	21	\$105,771	Exempt	1	History & Soc Stud Teacher, HS	1455	Teacher - < 12 mos	004	20	\$89,778	Exempt
21887	1	Preschool Teacher, Autism	1635	Teacher - < 12 mos	004	3	\$64,839	Exempt	1	Preschool Teacher, Autism	1635	Teacher - < 12 mos	001	2	\$55,033	Exempt
21888	1	Kindergarten Teacher, ES	1455	Teacher - < 12 mos	004	3	\$57,701	Exempt	1	Grades 1-3 Teacher, ES	1455	Teacher - < 12 mos	001	2	\$48,974	Exempt
21889	1	Biology Teacher, MS	1455	Teacher - < 12 mos	004	3	\$57,701	Exempt	1	Biology Teacher, MS	1455	Teacher - < 12 mos	001	2	\$48,974	Exempt
21890	1	Mathematics Teacher, HS	1455	Teacher - < 12 mos	004	3	\$57,701	Exempt	1	Mathematics Teacher, HS	1455	Teacher - < 12 mos	001	2	\$48,974	Exempt
21891	1	Intellectual Disabs Teacher	1455	Teacher - < 12 mos	004	3	\$57,701	Exempt	1	Intellectual Disabs Teacher	1455	Teacher - < 12 mos	001	2	\$48,974	Exempt
21892	1	Intellectual Disabs Teacher	1455	Teacher - < 12 mos	004	3	\$57,701	Exempt	1	Intellectual Disabs Teacher	1455	Teacher - < 12 mos	001	2	\$48,974	Exempt
21893	1	Emotional Disabs Teacher	1455	Teacher - < 12 mos	004	3	\$57,701	Exempt	1	Emotional Disabs Teacher	1455	Teacher - < 12 mos	001	2	\$48,974	Exempt
21894	1	Learning Disabs Teacher, ES	1455	Teacher - < 12 mos	004	3	\$57,701	Exempt	1	Learning Disabs Teacher, ES	1455	Teacher - < 12 mos	001	2	\$48,974	Exempt
21895	1	Learning Disabs Teacher, ES	1455	Teacher - < 12 mos	004	3	\$57,701	Exempt	1	Learning Disabs Teacher, ES	1455	Teacher - < 12 mos	001	2	\$48,974	Exempt
21896	1	Learning Disabs Teacher, ES	1455	Teacher - < 12 mos	004	3	\$57,701	Exempt	1	Learning Disabs Teacher, ES	1455	Teacher - < 12 mos	001	2	\$48,974	Exempt
21897	1	Learning Disabs Teacher, MS/HS	1455	Teacher - < 12 mos	004	3	\$57,701	Exempt	1	Learning Disabs Teacher, MS/HS	1455	Teacher - < 12 mos	001	2	\$48,974	Exempt
21898	1	Learning Disabs Teacher, MS/HS	1455	Teacher - < 12 mos	004	3	\$57,701	Exempt	1	Learning Disabs Teacher, MS/HS	1455	Teacher - < 12 mos	001	2	\$48,974	Exempt
21899	1	Learning Disabs Teacher, MS/HS	1455	Teacher - < 12 mos	004	3	\$57,701	Exempt	1	Learning Disabs Teacher, MS/HS	1455	Teacher - < 12 mos	001	2	\$48,974	Exempt
21900	1	Learning Disabs Teacher, MS/HS	1455	Teacher - < 12 mos	004	3	\$57,701	Exempt	1	Learning Disabs Teacher, MS/HS	1455	Teacher - < 12 mos	001	2	\$48,974	Exempt
21901	1	Learning Disabs Teacher, MS/HS	1455	Teacher - < 12 mos	004	3	\$57,701	Exempt	1	Learning Disabs Teacher, MS/HS	1455	Teacher - < 12 mos	001	2	\$48,974	Exempt
21902	1	Learning Disabs Teacher, MS/HS	1455	Teacher - < 12 mos	004	3	\$57,701	Exempt	1	Learning Disabs Teacher, MS/HS	1455	Teacher - < 12 mos	001	2	\$48,974	Exempt
21903	1	Preschool Teacher	1455	Teacher - < 12 mos	004	3	\$57,701	Exempt	1	Preschool Teacher	1455	Teacher - < 12 mos	001	2	\$48,974	Exempt
21904	1	Multiple Disabs Teacher	1455	Teacher - < 12 mos	004	3	\$57,701	Exempt	1	Multiple Disabs Teacher	1455	Teacher - < 12 mos	001	2	\$48,974	Exempt
21905	1	Multiple Disabs Teacher	1455	Teacher - < 12 mos	004	3	\$57,701	Exempt	1	Learning Disabs Teacher, MS/HS	1455	Teacher - < 12 mos	001	2	\$48,974	Exempt
21906	1	Multiple Disabs Teacher	1455	Teacher - < 12 mos	004	3	\$57,701	Exempt	1	Learning Disabs Teacher, ES	1455	Teacher - < 12 mos	001	2	\$48,974	Exempt
21907	1	Multiple Disabs Teacher	1455	Teacher - < 12 mos	004	3	\$57,701	Exempt	1	Severe Disabs Teacher	1455	Teacher - < 12 mos	001	2	\$48,974	Exempt
21908	0.875	Transp Van Driver	1488	Unif Scale - Sched H	007	1	\$21,094	Non-Ex	0.75	Transp Van Driver	1488	Unif Scale - Sched H	007	1	\$17,902	Non-Ex
21909	0.875	Transp Van Driver	1488	Unif Scale - Sched H	007	1	\$21,094	Non-Ex	0.75	Transp Van Driver	1488	Unif Scale - Sched H	007	1	\$17,902	Non-Ex
21910	0.875	Bus Driver I/II	1488	Unif Scale - Sched H	011	2	\$24,754	Non-Ex	0.75	Bus Driver I/II	1488	Unif Scale - Sched H	011	2	\$21,008	Non-Ex
21911	0.875	Bus Driver I/II	1488	Unif Scale - Sched H	011	2	\$24,754	Non-Ex	0.75	Bus Driver I/II	1488	Unif Scale - Sched H	011	2	\$21,008	Non-Ex
21912	0.875	Bus Driver I/II	1488	Unif Scale - Sched H	011	2	\$24,754	Non-Ex	0.75	Bus Driver I/II	1488	Unif Scale - Sched H	011	2	\$21,008	Non-Ex

ID	FY19 Total FTE	FY19 Position Description	FY19 Annual Hours	FY19 Salary Scale Description	FY19 Grade	FY19 Step	FY19 Annual Salary	FY19 OT Status	FY18 Total FTE	FY18 Position Description	FY18 Annual Hours	FY18 Salary Scale Description	FY18 Grade	FY18 Step	FY18 Annual Salary	FY18 OT Status
21913	0.875	Bus Driver I/II	1488	Unif Scale - Sched H	011	2	\$24,754	Non-Ex	0.75	Bus Driver I/II	1488	Unif Scale - Sched H	011	2	\$21,008	Non-Ex
21914	0.875	Bus Driver I/II	1488	Unif Scale - Sched H	011	2	\$24,754	Non-Ex	0.75	Bus Driver I/II	1488	Unif Scale - Sched H	011	2	\$21,008	Non-Ex
21915	0.875	Bus Driver I/II	1488	Unif Scale - Sched H	011	2	\$24,754	Non-Ex	0.75	Bus Driver I/II	1488	Unif Scale - Sched H	011	2	\$21,008	Non-Ex
21916	0.875	Transp Attendant	1488	Unif Scale - Sched H	005	6	\$23,623	Non-Ex	0.75	Transp Attendant	1488	Unif Scale - Sched H	005	6	\$20,048	Non-Ex
21917	0.875	Transp Attendant	1488	Unif Scale - Sched H	005	2	\$20,193	Non-Ex	0.75	Transp Attendant	1488	Unif Scale - Sched H	005	2	\$17,137	Non-Ex
21918	0.875	Bus Driver I/II	1488	Unif Scale - Sched H	012	3	\$26,779	Non-Ex	0.75	Bus Driver I/II	1488	Unif Scale - Sched H	012	3	\$22,726	Non-Ex
21919	0.875	Bus Driver I/II	1488	Unif Scale - Sched H	012	3	\$26,779	Non-Ex	0.75	Bus Driver I/II	1488	Unif Scale - Sched H	012	3	\$22,726	Non-Ex
21920	0.875	Bus Driver I/II	1488	Unif Scale - Sched H	012	5	\$28,964	Non-Ex	0.75	Bus Driver I/II	1488	Unif Scale - Sched H	012	5	\$24,580	Non-Ex
21921	0.875	Bus Driver I/II	1488	Unif Scale - Sched H	012	5	\$28,964	Non-Ex	0.75	Bus Driver I/II	1488	Unif Scale - Sched H	012	5	\$24,580	Non-Ex
21922	0.875	Bus Driver I/II	1488	Unif Scale - Sched H	012	5	\$28,964	Non-Ex	0.75	Bus Driver I/II	1488	Unif Scale - Sched H	012	5	\$24,580	Non-Ex
21923	0.875	Transp Attendant	1488	Unif Scale - Sched H	005	3	\$21,001	Non-Ex	0.75	Transp Attendant	1488	Unif Scale - Sched H	005	3	\$17,822	Non-Ex
21924	0.875	Bus Driver I/II	1488	Unif Scale - Sched H	012	2	\$25,749	Non-Ex	0.75	Bus Driver I/II	1488	Unif Scale - Sched H	011	3	\$21,848	Non-Ex
21925	0.875	Bus Driver I/II	1488	Unif Scale - Sched H	012	2	\$25,749	Non-Ex	0.75	Bus Driver I/II	1488	Unif Scale - Sched H	011	3	\$21,848	Non-Ex
21926	1	Safety & Security Asst	1402.5	Unif-Scale - A < 12 mos	007	2	\$29,850	Non-Ex	1	Safety & Security Asst	1402.5	Unif Scale - < 12 mos	011	1	\$25,324	Non-Ex
21927	1	Admin Asst III	2080	Unif-Scale - A 12 mos	011	10	\$63,082	Non-Ex	1	Admin Asst I	2080	Unif Scale - 12 mos	013	11	\$53,511	Non-Ex
21928	0.781	Food Services Kitchen Mgr II	1544	Unif Scale - Sched H	009	1	\$20,899	Non-Ex	0.781	Food Services Mgr In Training	1544	Unif Scale - Sched H	004	2	\$17,725	Non-Ex
21929	1	French Lang Teacher, MS	1455	ATA Teachers - < 12 mos	004	3	\$64,625	Exempt	1	French Lang Teacher, MS	1455	Teacher - < 12 mos	004	2	\$54,779	Exempt
21930	1	Geosystems Teacher, HS	1455	ATA Teachers - < 12 mos	004	3	\$64,625	Exempt	1	Geosystems Teacher, HS	1455	Teacher - < 12 mos	004	2	\$54,779	Exempt
21931	1	Security Supervisor (B)	2080	Unif-Scale - A 12 mos	012	8	\$61,302	Non-Ex	1	Security Officer (B)	2080	Unif Scale - 12 mos	013	10	\$51,952	Non-Ex
21932	1	Building Supervisor I	2080	Unif-Scale - A 12 mos	006	12	\$54,743	Non-Ex	1	Custodian II	2080	Unif Scale - 12 mos	006	16	\$46,384	Non-Ex
21933	1	Career Center Spec	1447.5	Unif-Scale - B < 12 mos	001	2	\$46,563	Exempt	1	Career Center Spec	1447.5	Unif Scale - < 12 mos	020	1	\$39,445	Exempt
21934	1	Admin Asst I	1752	Unif-Scale - A < 12 mos	009	2	\$40,410	Non-Ex	1	Admin Asst I	1752	Unif Scale - < 12 mos	013	1	\$34,231	Non-Ex
21935	1	Admin Asst I	1752	Unif-Scale - A < 12 mos	009	2	\$40,410	Non-Ex	1	Admin Asst I	1752	Unif Scale - < 12 mos	013	1	\$34,231	Non-Ex
21936	1	Admin Asst I	1752	Unif-Scale - A < 12 mos	009	2	\$40,410	Non-Ex	1	Admin Asst I	1752	Unif Scale - < 12 mos	013	1	\$34,231	Non-Ex
21937	1	Asst Building Supervisor	2080	Unif-Scale - A 12 mos	006	7	\$46,540	Non-Ex	1	Custodian II	2080	Unif Scale - 12 mos	006	10	\$39,417	Non-Ex
21938	1	Industrial Electrician II	2080	Unif-Scale - A 12 mos	013	11	\$70,412	Non-Ex	1	Industrial Electrician I	2080	Unif Scale - 12 mos	015	12	\$59,635	Non-Ex
21939	1	HVAC Techn I	2080	Unif-Scale - A 12 mos	013	7	\$61,658	Non-Ex	1	Field Operating Engineer	2080	Unif Scale - 12 mos	014	9	\$52,213	Non-Ex
21940	1	Office Asst	1592	Unif-Scale - A < 12 mos	004	6	\$35,138	Non-Ex	1	Instrctnal Asst	1425	Clsrsm Instr Supp	002	9	\$29,739	Non-Ex
21941	1	Health & Phys Ed Teacher, HS	1455	ATA Teachers - < 12 mos	001	16	\$81,698	Exempt	1	Health & Phys Ed Teacher, HS	1455	Teacher - < 12 mos	001	15	\$69,139	Exempt
21942	1	Bus Driver Floater	1488	Unif Scale - Sched H	013	5	\$34,433	Non-Ex	1	Bus Driver I/II	1488	Unif Scale - Sched H	012	2	\$29,136	Non-Ex
21943	1	Bus Driver Floater	1488	Unif Scale - Sched H	013	6	\$35,811	Non-Ex	1	Bus Driver I/II	1488	Unif Scale - Sched H	012	3	\$30,302	Non-Ex
21944	0.781	Food Services Kitchen Mgr I	1544	Unif Scale - Sched H	008	5	\$23,565	Non-Ex	0.781	Food Services Mgr In Training	1544	Unif Scale - Sched H	004	5	\$19,938	Non-Ex
21945	0.781	Food Services Kitchen Mgr II	1544	Unif Scale - Sched H	009	3	\$22,659	Non-Ex	0.781	Food Services Mgr In Training	1544	Unif Scale - Sched H	004	4	\$19,171	Non-Ex
21946	1	FECEP/Headstart Teacher	1635	Teacher - < 12 mos	004	21	\$106,121	Exempt	1	FECEP/Headstart Teacher	1455	Teacher - < 12 mos	004	20	\$89,778	Exempt
21947	1	Independent Living Skills Teacher	1635	Teacher - < 12 mos	004	21	\$106,121	Exempt	1	Independent Living Skills Teacher	1455	Teacher - < 12 mos	004	20	\$89,778	Exempt
21948	1	Multiple Disabs Teacher	1635	Teacher - < 12 mos	004	21	\$106,121	Exempt	1	Multiple Disabs Teacher	1455	Teacher - < 12 mos	004	20	\$89,778	Exempt
21949	1	Grades 1-3 Teacher, ES	1455	Teacher - < 12 mos	004	10	\$72,658	Exempt	1	Grades 1-3 Teacher, ES	1455	Teacher - < 12 mos	002	9	\$61,460	Exempt
21950	1	Grades 1-3 Teacher, ES	1455	Teacher - < 12 mos	004	10	\$72,658	Exempt	1	Kindergarten Teacher, ES	1455	Teacher - < 12 mos	002	9	\$61,460	Exempt
21951	1	Mathematics Teacher, MS	1455	Teacher - < 12 mos	004	10	\$72,658	Exempt	1	Mathematics Teacher, MS	1455	Teacher - < 12 mos	002	9	\$61,460	Exempt
21952	1	Certified Athletic Trainer	1752	Unif-Scale - B < 12 mos	003	2	\$61,074	Exempt	1	Certified Athletic Trainer	1752	Unif Scale - < 12 mos	022	1	\$51,650	Exempt
21953	1	Music Teacher, ES	1455	Teacher - < 12 mos	007	6	\$67,416	Exempt	0.9	Music Teacher, ES	1455	Teacher - < 12 mos	007	5	\$57,013	Exempt
21954	0.563	Food Services Worker	1504	Unif Scale - Sched H	002	4	\$12,661	Non-Ex	0.5	Food Services Worker	1504	Unif Scale - Sched H	002	3	\$10,705	Non-Ex
21955	0.563	Food Services Worker	1504	Unif Scale - Sched H	002	4	\$12,661	Non-Ex	0.5	Food Services Worker	1504	Unif Scale - Sched H	002	3	\$10,705	Non-Ex
21956	0.563	Food Services Worker	1464	Unif Scale - Sched H	002	4	\$12,324	Non-Ex	0.5	Food Services Worker	1464	Unif Scale - Sched H	002	3	\$10,420	Non-Ex

044

ID	FY19 Total FTE	FY19 Position Description	FY19 Annual Hours	FY19 Salary Scale Description	FY19 Grade	FY19 Step	FY19 Annual Salary	FY19 OT Status	FY18 Total FTE	FY18 Position Description	FY18 Annual Hours	FY18 Salary Scale Description	FY18 Grade	FY18 Step	FY18 Annual Salary	FY18 OT Status
21957	1	Grades 4-6 Teacher, ES	1455	Teacher - < 12 mos	004	11	\$74,899	Exempt	1	Grades 4-6 Teacher, ES	1455	Teacher - < 12 mos	002	10	\$63,325	Exempt
21958	1	Bus Driver I/II	1608	US-Transp Old Plan	012	9	\$37,678	Non-Ex	0.875	Bus Driver I/II	1624	US-Transp Old Plan	012	8	\$31,851	Non-Ex
21959	1	Transp Attendant	1608	US-Transp Old Plan	005	5	\$25,651	Non-Ex	0.875	Transp Attendant	1624	US-Transp Old Plan	005	4	\$21,684	Non-Ex
21960	1	Building Supervisor II	2080	Unif-Scale - A 12 mos	009	9	\$56,242	Non-Ex	1	Asst Building Supervisor	2080	Unif Scale - 12 mos	010	11	\$47,543	Non-Ex
21961	1	Bus Driver I/II	1488	Unif Scale - Sched H	012	17	\$47,649	Non-Ex	0.875	Bus Driver I/II	1488	Unif Scale - Sched H	012	16	\$40,273	Non-Ex
21962	1	Health & Phys Ed Teacher, MS	1455	ATA Teachers - < 12 mos	002	16	\$84,739	Exempt	1	Health & Phys Ed Teacher, MS	1455	Teacher - < 12 mos	002	15	\$71,610	Exempt
21963	1	Health & Phys Ed Teacher, HS	1455	ATA Teachers - < 12 mos	002	16	\$84,739	Exempt	1	Health & Phys Ed Teacher, HS	1455	Teacher - < 12 mos	002	15	\$71,610	Exempt
21964	1	Psychologist	1672	Unif-Scale - B < 12 mos	006	2	\$66,805	Exempt	1	Psychologist	1672	Unif Scale - < 12 mos	024	1	\$56,447	Exempt
21965	1	Health & Phys Ed Teacher, MS	1455	ATA Teachers - < 12 mos	004	20	\$104,235	Exempt	1	Health & Phys Ed Teacher, MS	1455	Teacher - < 12 mos	004	19	\$88,060	Exempt
21966	1	Mathematics Teacher, MS	1455	ATA Teachers - < 12 mos	004	19	\$102,736	Exempt	1	Mathematics Teacher, MS	1455	Teacher - < 12 mos	004	18	\$86,777	Exempt
21967	1	Health & Phys Ed Teacher, MS	1455	ATA Teachers - < 12 mos	004	19	\$102,736	Exempt	1	Health & Phys Ed Teacher, MS	1455	Teacher - < 12 mos	004	18	\$86,777	Exempt
21968	1	Tech Ed Teacher, MS	1455	ATA Teachers - < 12 mos	004	19	\$102,736	Exempt	1	Tech Ed Teacher, MS	1455	Teacher - < 12 mos	004	18	\$86,777	Exempt
21969	1	Mathematics Teacher, HS	1455	ATA Teachers - < 12 mos	004	19	\$102,736	Exempt	1	Mathematics Teacher, HS	1455	Teacher - < 12 mos	004	18	\$86,777	Exempt
21970	1	History & Soc Stud Teacher, HS	1455	ATA Teachers - < 12 mos	004	19	\$102,736	Exempt	1	History & Soc Stud Teacher, HS	1455	Teacher - < 12 mos	004	18	\$86,777	Exempt
21971	1	History & Soc Stud Teacher, HS	1455	ATA Teachers - < 12 mos	004	19	\$102,736	Exempt	1	History & Soc Stud Teacher, HS	1455	Teacher - < 12 mos	004	18	\$86,777	Exempt
21972	1	History & Soc Stud Teacher, HS	1455	ATA Teachers - < 12 mos	004	19	\$102,736	Exempt	1	History & Soc Stud Teacher, HS	1455	Teacher - < 12 mos	004	18	\$86,777	Exempt
21973	1	Biology Teacher, MS	1455	ATA Teachers - < 12 mos	005	19	\$105,632	Exempt	1	Biology Teacher, MS	1455	Teacher - < 12 mos	005	18	\$89,220	Exempt
21974	1	Intellectual Disabs Teacher	1635	Teacher - < 12 mos	005	21	\$109,067	Exempt	1	Learning Disabs Teacher, ES	1455	Teacher - < 12 mos	005	20	\$92,096	Exempt
21975	1	English Teacher, HS	1455	ATA Teachers - < 12 mos	005	3	\$66,736	Exempt	1	English Teacher, HS	1455	Teacher - < 12 mos	005	2	\$56,350	Exempt
21976	1	Mathematics Teacher, HS	1455	ATA Teachers - < 12 mos	001	15	\$80,224	Exempt	1	Mathematics Teacher, HS	1455	Teacher - < 12 mos	001	14	\$67,678	Exempt
21977	1	Resource Teacher, EC	1635	Teacher - < 12 mos	004	9	\$78,829	Exempt	1	Preschool Teacher	1455	Teacher - < 12 mos	004	9	\$66,498	Exempt
21978	1	Learning Disabs Teacher, MS/HS	1635	Teacher - < 12 mos	001	16	\$81,969	Exempt	1	Learning Disabs Teacher, MS/HS	1455	Teacher - < 12 mos	001	15	\$69,139	Exempt
21979	1	Auditor III	2080	Unif-Scale - C 12 mos	003	2	\$99,363	Exempt	1	Auditor II	2080	Unif Scale - 12 mos	024	8	\$83,801	Exempt
21980	1	Social Worker	2080	Unif-Scale - B 12 mos	006	16	\$115,818	Exempt	1	Social Worker	1672	Unif Scale - < 12 mos	024	19	\$97,666	Exempt
21981	1	Social Worker	2080	Unif-Scale - B 12 mos	006	17	\$118,134	Exempt	1	Social Worker	1672	Unif Scale - < 12 mos	024	20	\$99,619	Exempt
21982	1	Psychologist	2080	Unif-Scale - B 12 mos	006	9	\$96,492	Exempt	1	Psychologist	1672	Unif Scale - < 12 mos	024	11	\$81,368	Exempt
21983	1	Grades 4-6 Teacher, ES	1455	Teacher - < 12 mos	004	4	\$59,701	Exempt	1	Grades 4-6 Teacher, ES	1455	Teacher - < 12 mos	001	3	\$50,301	Exempt
21984	1	Grades 4-6 Teacher, ES	1455	Teacher - < 12 mos	004	4	\$59,701	Exempt	1	Grades 1-3 Teacher, ES	1455	Teacher - < 12 mos	001	3	\$50,301	Exempt
21985	1	Grade 6 Teacher, MS	1455	Teacher - < 12 mos	004	4	\$59,701	Exempt	1	Grades 4-6 Teacher, ES	1455	Teacher - < 12 mos	001	3	\$50,301	Exempt
21986	1	Spanish Lang Teacher, HS	1455	Teacher - < 12 mos	004	4	\$59,701	Exempt	1	Spanish Lang Teacher, HS	1455	Teacher - < 12 mos	001	3	\$50,301	Exempt
21987	1	Biology Teacher, HS	1455	Teacher - < 12 mos	004	4	\$59,701	Exempt	1	Learning Disabs Teacher, MS/HS	1455	Teacher - < 12 mos	001	3	\$50,301	Exempt
21988	1	Intellectual Disabs Teacher	1455	Teacher - < 12 mos	004	4	\$59,701	Exempt	1	Intellectual Disabs Teacher	1455	Teacher - < 12 mos	001	3	\$50,301	Exempt
21989	1	Learning Disabs Teacher, MS/HS	1455	Teacher - < 12 mos	004	4	\$59,701	Exempt	1	Learning Disabs Teacher, MS/HS	1455	Teacher - < 12 mos	001	3	\$50,301	Exempt
21990	1	Learning Disabs Teacher, MS/HS	1455	Teacher - < 12 mos	004	4	\$59,701	Exempt	1	Learning Disabs Teacher, MS/HS	1455	Teacher - < 12 mos	001	3	\$50,301	Exempt
21991	1	Learning Disabs Teacher, MS/HS	1455	Teacher - < 12 mos	004	4	\$59,701	Exempt	1	Learning Disabs Teacher, MS/HS	1455	Teacher - < 12 mos	001	3	\$50,301	Exempt
21992	1	Preschool Home Teacher	1455	Teacher - < 12 mos	004	4	\$59,701	Exempt	1	Preschool Home Teacher	1455	Teacher - < 12 mos	001	3	\$50,301	Exempt
21993	1	WAT Teacher	1455	Teacher - < 12 mos	004	4	\$59,701	Exempt	1	Emotional Disabs Teacher	1455	Teacher - < 12 mos	001	3	\$50,301	Exempt
21994	1	Multiple Disabs Teacher	1455	Teacher - < 12 mos	004	4	\$59,701	Exempt	1	Multiple Disabs Teacher	1455	Teacher - < 12 mos	001	3	\$50,301	Exempt
21995	1	Preschool Teacher, Autism	1635	Teacher - < 12 mos	004	4	\$67,087	Exempt	1	Preschool Teacher, Autism	1635	Teacher - < 12 mos	001	3	\$56,524	Exempt
21996	1	Bus Driver Supervisor	1568	Unif Scale - Sched H	014	5	\$40,838	Non-Ex	1	Transp Van Driver	1488	Unif Scale - Sched H	007	11	\$34,407	Non-Ex
21997	1	Office Asst	1592	Unif-Scale - A < 12 mos	004	7	\$36,367	Non-Ex	1	Instrctnal Asst	1425	Clsrm Instr Supp	002	10	\$30,637	Non-Ex
21998	1	Sr Social Worker	2080	Unif-Scale - B 12 mos	007	11	\$106,565	Exempt	1	Social Worker	2080	Unif Scale - 12 mos	024	10	\$89,770	Exempt
21999	1	Mgr, Grants Early Childhood	2080	Unif-Scale - B 12 mos	007	11	\$106,565	Exempt	1	Financial Analyst II	2080	Unif Scale - 12 mos	024	10	\$89,770	Exempt
22000	1	Inspections Technical Spec I/II	2080	Unif-Scale - A 12 mos	014	14	\$79,707	Non-Ex	1	Security Supervisor (B)	2080	Unif Scale - 12 mos	016	15	\$67,128	Non-Ex

ID	FY19 Total FTE	FY19 Position Description	FY19 Annual Hours	FY19 Salary Scale Description	FY19 Grade	FY19 Step	FY19 Annual Salary	FY19 OT Status	FY18 Total FTE	FY18 Position Description	FY18 Annual Hours	FY18 Salary Scale Description	FY18 Grade	FY18 Step	FY18 Annual Salary	FY18 OT Status
22001	1	Exec Admin Asst I/II	2080	Unif-Scale - A 12 mos	014	9	\$68,757	Non-Ex	1	Admin Asst III	2080	Unif Scale - 12 mos	015	11	\$57,898	Non-Ex
22002	1	Emotional Disabs Teacher	1635	Teacher - < 12 mos	004	20	\$104,580	Exempt	1	Emotional Disabs Teacher	1455	Teacher - < 12 mos	004	19	\$88,060	Exempt
22003	1	Resource Teacher, ES - NSB	1635	Teacher - < 12 mos	004	20	\$104,580	Exempt	1	Grades 4-6 Teacher, ES	1455	Teacher - < 12 mos	004	19	\$88,060	Exempt
22004	1	History & Soc Stud Teacher, HS	1455	Teacher - < 12 mos	004	12	\$77,302	Exempt	1	History & Soc Stud Teacher, HS	1455	Teacher - < 12 mos	002	11	\$65,082	Exempt
22005	1	Edal Diagnostician	1635	Teacher - < 12 mos	004	19	\$103,076	Exempt	1	Speech Lang Pathologist	1455	Teacher - < 12 mos	004	18	\$86,777	Exempt
22006	1	Preschool Teacher, Autism	1635	Teacher - < 12 mos	004	19	\$103,076	Exempt	1	Multiple Disabs Teacher	1455	Teacher - < 12 mos	004	18	\$86,777	Exempt
22007	1	Learning Disabs Teacher, MS/HS	1635	Teacher - < 12 mos	005	19	\$105,982	Exempt	1	Learning Disabs Teacher, MS/HS	1455	Teacher - < 12 mos	005	18	\$89,220	Exempt
22008	1	Health & Phys Ed Teacher, HS	1455	Teacher - < 12 mos	004	21	\$94,438	Exempt	1	Health & Phys Ed Teacher, HS	1455	Teacher - < 12 mos	001	20	\$79,469	Exempt
22009	1	Learning Disabs Teacher, ES	1560	Teacher - < 12 mos	005	13	\$87,897	Exempt	1	Learning Disabs Teacher, ES	1455	Teacher - < 12 mos	004	12	\$73,952	Exempt
22010	1	Transp Attendant	1608	US-Transp Old Plan	005	4	\$24,783	Non-Ex	0.875	Transp Attendant	1624	US-Transp Old Plan	005	3	\$20,850	Non-Ex
22011	1	Transp Attendant	1608	US-Transp Old Plan	005	4	\$24,783	Non-Ex	0.875	Transp Attendant	1624	US-Transp Old Plan	005	3	\$20,850	Non-Ex
22012	1	Transp Attendant	1608	US-Transp Old Plan	005	4	\$24,783	Non-Ex	0.875	Transp Attendant	1624	US-Transp Old Plan	005	3	\$20,850	Non-Ex
22013	1	Transp Attendant	1608	US-Transp Old Plan	005	4	\$24,783	Non-Ex	0.875	Transp Attendant	1624	US-Transp Old Plan	005	3	\$20,850	Non-Ex
22014	1	Transp Attendant	1608	US-Transp Old Plan	005	3	\$23,830	Non-Ex	0.875	Transp Attendant	1624	US-Transp Old Plan	005	2	\$20,048	Non-Ex
22015	1	Transp Attendant	1608	US-Transp Old Plan	005	3	\$23,830	Non-Ex	0.875	Transp Attendant	1624	US-Transp Old Plan	005	2	\$20,048	Non-Ex
22016	1	Transp Attendant	1608	US-Transp Old Plan	005	3	\$23,830	Non-Ex	0.875	Transp Attendant	1624	US-Transp Old Plan	005	2	\$20,048	Non-Ex
22017	1	Transp Attendant	1608	US-Transp Old Plan	005	3	\$23,830	Non-Ex	0.875	Transp Attendant	1624	US-Transp Old Plan	005	2	\$20,048	Non-Ex
22018	1	Transp Attendant	1608	US-Transp Old Plan	005	3	\$23,830	Non-Ex	0.875	Transp Attendant	1624	US-Transp Old Plan	005	2	\$20,048	Non-Ex
22019	1	Bus Driver I/II	1488	Unif Scale - Sched H	012	11	\$40,690	Non-Ex	0.875	Bus Driver I/II	1488	Unif Scale - Sched H	012	10	\$34,225	Non-Ex
22020	1	Bus Driver I/II	1488	Unif Scale - Sched H	012	11	\$40,690	Non-Ex	0.875	Bus Driver I/II	1488	Unif Scale - Sched H	012	10	\$34,225	Non-Ex
22021	1	Bus Driver I/II	1488	Unif Scale - Sched H	012	12	\$41,911	Non-Ex	0.875	Bus Driver I/II	1488	Unif Scale - Sched H	012	11	\$35,251	Non-Ex
22022	1	IT Learning Spec	2080	Unif-Scale - B 12 mos	006	4	\$81,245	Exempt	1	Producer/Dir	2080	Unif Scale - 12 mos	022	6	\$68,313	Exempt
22023	1	Kindergarten Teacher, ES	1455	Teacher - < 12 mos	004	13	\$79,600	Exempt	1	Kindergarten Teacher, ES	1455	Teacher - < 12 mos	002	12	\$66,926	Exempt
22024	1	Gifted Ed Center Teacher, ES	1455	Teacher - < 12 mos	004	13	\$79,600	Exempt	1	Gifted Ed Center Teacher, ES	1455	Teacher - < 12 mos	002	12	\$66,926	Exempt
22025	1	English Teacher, MS	1455	Teacher - < 12 mos	004	13	\$79,600	Exempt	1	English Teacher, MS	1455	Teacher - < 12 mos	002	12	\$66,926	Exempt
22026	1	Learning Disabs Teacher, ES	1455	Teacher - < 12 mos	004	13	\$79,600	Exempt	1	Grades 1-3 Teacher, ES	1455	Teacher - < 12 mos	002	12	\$66,926	Exempt
22027	1	Financial Analyst II	2080	Unif-Scale - B 12 mos	006	1	\$72,227	Exempt	1	Financial Analyst I	2080	Unif Scale - 12 mos	021	4	\$60,721	Exempt
22028	1	Psychologist	1752	Unif-Scale - B < 12 mos	006	2	\$70,002	Exempt	1	Psychologist	1672	Unif Scale - < 12 mos	024	2	\$58,846	Exempt
22029	1	Resource Teacher, HS	1635	Teacher - < 12 mos	005	20	\$107,505	Exempt	1	Resource Teacher, HS	1455	Teacher - < 12 mos	005	19	\$90,370	Exempt
22030	1	Business & IT Teacher, HS	1455	ATA Teachers - < 12 mos	003	4	\$63,080	Exempt	1	Business & IT Teacher, HS	1455	Teacher - < 12 mos	003	3	\$53,017	Exempt
22031	1	Schl Bsd Tech Spec	1752	Unif-Scale - B < 12 mos	005	8	\$83,865	Exempt	1	Resource Teacher, HS - NSB	1635	Teacher - < 12 mos	005	6	\$70,457	Exempt
22032	1	Learning Disabs Teacher, ES	1560	Teacher - < 12 mos	002	4	\$59,880	Exempt	1	Learning Disabs Teacher, ES	1455	Teacher - < 12 mos	001	3	\$50,301	Exempt
22033	1	Asst Dir, Transp Services	2080	Unif-Scale - C 12 mos	004	6	\$120,287	Exempt	1	Coord III, Transp Planning	2080	Unif Scale - 12 mos	027	10	\$101,013	Exempt
22034	1	Business & IT Teacher, MS	1455	ATA Teachers - < 12 mos	002	14	\$81,703	Exempt	1	Business & IT Teacher, MS	1455	Teacher - < 12 mos	002	13	\$68,609	Exempt
22035	1	Dir III, Food & Nutrition Services	2080	Unif-Scale - C 12 mos	006	5	\$128,964	Exempt	1	Asst Dir, Food & Nutrition Services	2080	Unif Scale - 12 mos	028	11	\$108,215	Exempt
22036	1	Functl Applic Spec II	2080	Unif-Scale - B 12 mos	006	10	\$99,387	Exempt	1	Tech Supp Spec	2080	Unif Scale - 12 mos	023	9	\$83,389	Exempt
22037	1	Dir III, Facilities Mngmnt	2080	Unif-Scale - C 12 mos	006	3	\$120,393	Exempt	1	Coord III, Energy Mngmnt	2080	Unif Scale - 12 mos	027	10	\$101,013	Exempt
22038	1	Asst Principal, ES	1752	Schl Bsd Admin - < 12 mos	001	7	\$103,661	Exempt	1	Schl Bsd Tech Spec	1752	Unif Scale - < 12 mos	023	13	\$86,964	Exempt
22039	1	Marketing Ed Teacher, HS	1522.5	ATA Teachers - < 12 mos	004	18	\$105,655	Exempt	1	Marketing Ed Teacher, HS	1522.5	Teacher - < 12 mos	004	17	\$88,610	Exempt
22040	1	Mathematics Teacher, MS	1455	ATA Teachers - < 12 mos	004	18	\$100,971	Exempt	1	Learning Disabs Teacher, MS/HS	1455	Teacher - < 12 mos	004	17	\$84,681	Exempt
22041	1	Mathematics Teacher, HS	1455	ATA Teachers - < 12 mos	004	18	\$100,971	Exempt	1	Mathematics Teacher, HS	1455	Teacher - < 12 mos	004	17	\$84,681	Exempt
22042	1	Art Teacher, HS	1455	ATA Teachers - < 12 mos	004	18	\$100,971	Exempt	1	Art Teacher, HS	1455	Teacher - < 12 mos	004	17	\$84,681	Exempt
22043	1	ESOL Teacher, HS	1455	ATA Teachers - < 12 mos	004	18	\$100,971	Exempt	1	ESOL Teacher, HS	1455	Teacher - < 12 mos	004	17	\$84,681	Exempt
22044	1	History & Soc Stud Teacher, HS	1455	ATA Teachers - < 12 mos	004	18	\$100,971	Exempt	1	History & Soc Stud Teacher, HS	1455	Teacher - < 12 mos	004	17	\$84,681	Exempt

ID	FY19 Total FTE	FY19 Position Description	FY19 Annual Hours	FY19 Salary Scale Description	FY19 Grade	FY19 Step	FY19 Annual Salary	FY19 OT Status	FY18 Total FTE	FY18 Position Description	FY18 Annual Hours	FY18 Salary Scale Description	FY18 Grade	FY18 Step	FY18 Annual Salary	FY18 OT Status
22045	1	Transp Van Driver	1488	Unif Scale - Sched H	007	3	\$26,138	Non-Ex	1	Transp Attendant	1488	Unif Scale - Sched H	005	1	\$21,918	Non-Ex
22046	0.75	Transp Van Driver	1488	Unif Scale - Sched H	007	3	\$19,603	Non-Ex	0.75	Transp Attendant	1488	Unif Scale - Sched H	005	1	\$16,438	Non-Ex
22047	0.563	Food Services Worker	1504	Unif Scale - Sched H	002	3	\$12,277	Non-Ex	0.5	Food Services Worker	1504	Unif Scale - Sched H	002	2	\$10,293	Non-Ex
22048	1	Chemistry Teacher, HS	1455	ATA Teachers - < 12 mos	005	18	\$103,910	Exempt	1	Chemistry Teacher, HS	1455	Teacher - < 12 mos	005	17	\$87,089	Exempt
22049	1	Inspections Technical Spec I/II	2080	Unif-Scale - A 12 mos	014	7	\$64,185	Non-Ex	1	Security System Monitor (B)	2080	Unif Scale - 12 mos	011	14	\$53,777	Non-Ex
22050	1	Adapted Phys Ed Teacher	1455	ATA Teachers - < 12 mos	001	12	\$75,437	Exempt	1	Learning Disabs Teacher, MS/HS	1455	Teacher - < 12 mos	001	11	\$63,201	Exempt
22051	1	Building Supervisor II	2080	Unif-Scale - A 12 mos	009	12	\$61,756	Non-Ex	1	Asst Building Supervisor	2080	Unif Scale - 12 mos	010	14	\$51,700	Non-Ex
22052	1	Phys Ed Teacher, ES	1455	Teacher - < 12 mos	004	15	\$84,241	Exempt	0.9	Phys Ed Teacher, ES	1455	Teacher - < 12 mos	004	14	\$70,523	Exempt
22053	1	Custodian II	2080	Unif-Scale - A 12 mos	002	11	\$45,257	Non-Ex	1	Custodian I	2080	Unif Scale - 12 mos	005	10	\$37,887	Non-Ex
22054	1	Geosystems Teacher, HS	1455	ATA Teachers - < 12 mos	004	17	\$98,770	Exempt	1	Geosystems Teacher, HS	1455	Teacher - < 12 mos	004	16	\$82,685	Exempt
22055	1	Biology Teacher, HS	1455	ATA Teachers - < 12 mos	004	17	\$98,770	Exempt	1	Biology Teacher, HS	1455	Teacher - < 12 mos	004	16	\$82,685	Exempt
22056	1	Biology Teacher, HS	1455	ATA Teachers - < 12 mos	004	17	\$98,770	Exempt	1	Biology Teacher, HS	1455	Teacher - < 12 mos	004	16	\$82,685	Exempt
22057	1	Preschool Teacher	1455	Teacher - < 12 mos	004	14	\$81,961	Exempt	1	Preschool Teacher	1455	Teacher - < 12 mos	002	13	\$68,609	Exempt
22058	1	HVAC Senior Supervisor	2080	Unif-Scale - B 12 mos	001	9	\$77,685	Exempt	1	HVAC Supervisor (B)	2080	Unif Scale - 12 mos	019	8	\$65,027	Non-Ex
22059	1	Bus Driver I/II	1488	Unif Scale - Sched H	012	7	\$35,631	Non-Ex	0.875	Bus Driver I/II	1488	Unif Scale - Sched H	012	6	\$29,825	Non-Ex
22060	1	Bus Driver I/II	1488	Unif Scale - Sched H	012	7	\$35,631	Non-Ex	0.875	Bus Driver I/II	1488	Unif Scale - Sched H	012	6	\$29,825	Non-Ex
22061	1	Bus Driver I/II	1488	Unif Scale - Sched H	012	7	\$35,631	Non-Ex	0.875	Bus Driver I/II	1488	Unif Scale - Sched H	012	6	\$29,825	Non-Ex
22062	1	Bus Driver I/II	1488	Unif Scale - Sched H	012	7	\$35,631	Non-Ex	0.875	Bus Driver I/II	1488	Unif Scale - Sched H	012	6	\$29,825	Non-Ex
22063	1	Bus Driver I/II	1488	Unif Scale - Sched H	012	7	\$35,631	Non-Ex	0.875	Bus Driver I/II	1488	Unif Scale - Sched H	012	6	\$29,825	Non-Ex
22064	1	Bus Driver I/II	1488	Unif Scale - Sched H	012	7	\$35,631	Non-Ex	0.875	Bus Driver I/II	1488	Unif Scale - Sched H	012	6	\$29,825	Non-Ex
22065	1	Bus Driver I/II	1488	Unif Scale - Sched H	012	7	\$35,631	Non-Ex	0.875	Bus Driver I/II	1488	Unif Scale - Sched H	012	6	\$29,825	Non-Ex
22066	1	Bus Driver I/II	1488	Unif Scale - Sched H	012	7	\$35,631	Non-Ex	0.875	Bus Driver I/II	1488	Unif Scale - Sched H	012	6	\$29,825	Non-Ex
22067	1	Bus Driver I/II	1488	Unif Scale - Sched H	012	7	\$35,631	Non-Ex	0.875	Bus Driver I/II	1488	Unif Scale - Sched H	012	6	\$29,825	Non-Ex
22068	1	Bus Driver I/II	1488	Unif Scale - Sched H	012	7	\$35,631	Non-Ex	0.875	Bus Driver I/II	1488	Unif Scale - Sched H	012	6	\$29,825	Non-Ex
22069	1	Bus Driver I/II	1488	Unif Scale - Sched H	012	7	\$35,631	Non-Ex	0.875	Bus Driver I/II	1488	Unif Scale - Sched H	012	6	\$29,825	Non-Ex
22070	1	Bus Driver I/II	1488	Unif Scale - Sched H	012	7	\$35,631	Non-Ex	0.875	Bus Driver I/II	1488	Unif Scale - Sched H	012	6	\$29,825	Non-Ex
22071	1	Bus Driver I/II	1488	Unif Scale - Sched H	012	7	\$35,631	Non-Ex	0.875	Bus Driver I/II	1488	Unif Scale - Sched H	012	6	\$29,825	Non-Ex
22072	1	Bus Driver I/II	1488	Unif Scale - Sched H	012	7	\$35,631	Non-Ex	0.875	Bus Driver I/II	1488	Unif Scale - Sched H	012	6	\$29,825	Non-Ex
22073	1	Bus Driver I/II	1488	Unif Scale - Sched H	012	9	\$38,169	Non-Ex	0.875	Bus Driver I/II	1488	Unif Scale - Sched H	012	8	\$31,949	Non-Ex
22074	1	Bus Driver I/II	1488	Unif Scale - Sched H	012	9	\$38,169	Non-Ex	0.875	Bus Driver I/II	1488	Unif Scale - Sched H	012	8	\$31,949	Non-Ex
22075	1	Bus Driver I/II	1488	Unif Scale - Sched H	012	9	\$38,169	Non-Ex	0.875	Bus Driver I/II	1488	Unif Scale - Sched H	012	8	\$31,949	Non-Ex
22076	1	Food Services Kitchen Mgr I	1544	Unif Scale - Sched H	008	8	\$33,615	Non-Ex	0.875	Food Services Kitchen Mgr I	1544	Unif Scale - Sched H	008	7	\$28,137	Non-Ex
22077	1	Bus Driver I/II	1488	Unif Scale - Sched H	012	10	\$39,505	Non-Ex	0.875	Bus Driver I/II	1488	Unif Scale - Sched H	012	9	\$33,067	Non-Ex
22078	1	Bus Driver I/II	1488	Unif Scale - Sched H	012	8	\$36,878	Non-Ex	0.875	Bus Driver I/II	1488	Unif Scale - Sched H	012	7	\$30,868	Non-Ex
22079	1	Bus Driver I/II	1488	Unif Scale - Sched H	012	8	\$36,878	Non-Ex	0.875	Bus Driver I/II	1488	Unif Scale - Sched H	012	7	\$30,868	Non-Ex
22080	1	Bus Driver I/II	1488	Unif Scale - Sched H	012	8	\$36,878	Non-Ex	0.875	Bus Driver I/II	1488	Unif Scale - Sched H	012	7	\$30,868	Non-Ex
22081	1	Bus Driver I/II	1488	Unif Scale - Sched H	012	8	\$36,878	Non-Ex	0.875	Bus Driver I/II	1488	Unif Scale - Sched H	012	7	\$30,868	Non-Ex
22082	1	Bus Driver I/II	1488	Unif Scale - Sched H	012	8	\$36,878	Non-Ex	0.875	Bus Driver I/II	1488	Unif Scale - Sched H	012	7	\$30,868	Non-Ex
22083	1	Bus Driver I/II	1488	Unif Scale - Sched H	012	8	\$36,878	Non-Ex	0.875	Bus Driver I/II	1488	Unif Scale - Sched H	012	7	\$30,868	Non-Ex
22084	1	Bus Driver I/II	1488	Unif Scale - Sched H	012	8	\$36,878	Non-Ex	0.875	Bus Driver I/II	1488	Unif Scale - Sched H	012	7	\$30,868	Non-Ex
22085	1	Grades 1-3 Teacher, ES	1455	Teacher - < 12 mos	004	5	\$61,645	Exempt	1	Grades 1-3 Teacher, ES	1455	Teacher - < 12 mos	001	4	\$51,595	Exempt
22086	1	Grades 1-3 Teacher, ES	1455	Teacher - < 12 mos	004	5	\$61,645	Exempt	1	Grades 1-3 Teacher, ES	1455	Teacher - < 12 mos	001	4	\$51,595	Exempt
22087	1	Grades 4-6 Teacher, ES	1455	Teacher - < 12 mos	004	5	\$61,645	Exempt	1	Grades 4-6 Teacher, ES	1455	Teacher - < 12 mos	001	4	\$51,595	Exempt
22088	1	Grades 4-6 Teacher, ES	1455	Teacher - < 12 mos	004	5	\$61,645	Exempt	1	Grades 4-6 Teacher, ES	1455	Teacher - < 12 mos	001	4	\$51,595	Exempt

047

ID	FY19 Total FTE	FY19 Position Description	FY19 Annual Hours	FY19 Salary Scale Description	FY19 Grade	FY19 Step	FY19 Annual Salary	FY19 OT Status	FY18 Total FTE	FY18 Position Description	FY18 Annual Hours	FY18 Salary Scale Description	FY18 Grade	FY18 Step	FY18 Annual Salary	FY18 OT Status
22089	1	Learning Disabs Teacher, MS/HS	1455	Teacher - < 12 mos	004	5	\$61,645	Exempt	1	Learning Disabs Teacher, MS/HS	1455	Teacher - < 12 mos	001	4	\$51,595	Exempt
22090	1	Multiple Disabs Teacher	1455	Teacher - < 12 mos	004	5	\$61,645	Exempt	1	Multiple Disabs Teacher	1455	Teacher - < 12 mos	001	4	\$51,595	Exempt
22091	1	Food Services Operations Spec	2080	Unif-Scale - B 12 mos	006	4	\$81,245	Exempt	1	Food Services Program Spec	2080	Unif Scale - 12 mos	021	7	\$67,974	Exempt
22092	1	Field Custodian	2080	Unif-Scale - A 12 mos	003	11	\$47,113	Non-Ex	1	Custodian II	2080	Unif Scale - 12 mos	006	10	\$39,417	Non-Ex
22093	1	English Teacher, MS	1455	ATA Teachers - < 12 mos	004	4	\$66,866	Exempt	1	English Teacher, MS	1455	Teacher - < 12 mos	004	3	\$55,929	Exempt
22094	1	English Teacher, HS	1455	ATA Teachers - < 12 mos	004	4	\$66,866	Exempt	1	English Teacher, HS	1455	Teacher - < 12 mos	004	3	\$55,929	Exempt
22095	1	French Lang Teacher, HS	1455	ATA Teachers - < 12 mos	004	4	\$66,866	Exempt	1	French Lang Teacher, HS	1455	Teacher - < 12 mos	004	3	\$55,929	Exempt
22096	1	Biology Teacher, HS	1455	ATA Teachers - < 12 mos	004	4	\$66,866	Exempt	1	Biology Teacher, HS	1455	Teacher - < 12 mos	004	3	\$55,929	Exempt
22097	1	Learning Disabs Teacher, MS/HS	1455	ATA Teachers - < 12 mos	004	4	\$66,866	Exempt	1	Learning Disabs Teacher, MS/HS	1455	Teacher - < 12 mos	004	3	\$55,929	Exempt
22098	0.875	Bus Driver I/II	1608	US-Transp Old Plan	012	17	\$41,156	Non-Ex	0.75	Bus Driver I/II	1624	US-Transp Old Plan	012	16	\$34,415	Non-Ex
22099	1	Bus Driver I/II	1488	Unif Scale - Sched H	012	14	\$44,247	Non-Ex	1	Transp Attendant	1488	Unif Scale - Sched H	005	17	\$36,998	Non-Ex
22100	1	Learning Disabs Teacher, MS/HS	1635	Teacher - < 12 mos	004	18	\$101,306	Exempt	1	Learning Disabs Teacher, MS/HS	1455	Teacher - < 12 mos	004	17	\$84,681	Exempt
22101	1	Learning Disabs Teacher, MS/HS	1635	Teacher - < 12 mos	004	18	\$101,306	Exempt	1	Learning Disabs Teacher, MS/HS	1455	Teacher - < 12 mos	004	17	\$84,681	Exempt
22102	1	Learning Disabs Teacher, MS/HS	1635	Teacher - < 12 mos	004	18	\$101,306	Exempt	1	Learning Disabs Teacher, MS/HS	1455	Teacher - < 12 mos	004	17	\$84,681	Exempt
22103	1	Food Services Kitchen Mgr I	1544	Unif Scale - Sched H	008	10	\$36,009	Non-Ex	0.844	Food Services Kitchen Mgr I	1544	Unif Scale - Sched H	008	10	\$30,091	Non-Ex
22104	1	Health & Phys Ed Teacher, MS	1455	ATA Teachers - < 12 mos	001	11	\$73,736	Exempt	1	Health & Phys Ed Teacher, MS	1455	Teacher - < 12 mos	001	10	\$61,612	Exempt
22105	1	ESOL Teacher, HS	1455	ATA Teachers - < 12 mos	001	11	\$73,736	Exempt	1	ESOL Teacher, HS	1455	Teacher - < 12 mos	001	10	\$61,612	Exempt
22106	1	ESOL Teacher, HS	1455	ATA Teachers - < 12 mos	007	13	\$94,185	Exempt	1	ESOL Teacher, HS	1455	Teacher - < 12 mos	007	12	\$78,694	Exempt
22107	1	Biology Teacher, HS	1455	ATA Teachers - < 12 mos	007	13	\$94,185	Exempt	1	Biology Teacher, HS	1455	Teacher - < 12 mos	007	12	\$78,694	Exempt
22108	1	Alt School Teacher	1635	Teacher - < 12 mos	005	18	\$104,255	Exempt	1	Alt School Teacher	1455	Teacher - < 12 mos	005	17	\$87,089	Exempt
22109	1	Alt School Teacher	1635	Teacher - < 12 mos	005	18	\$104,255	Exempt	1	Alt School Teacher	1455	Teacher - < 12 mos	005	17	\$87,089	Exempt
22110	1	Instrctnal Coach	1635	Teacher - < 12 mos	005	18	\$104,255	Exempt	1	Learning Disabs Teacher, MS/HS	1455	Teacher - < 12 mos	005	17	\$87,089	Exempt
22111	1	Asst Principal, ES	1752	Schl Bsd Admin - < 12 mos	001	15	\$116,763	Exempt	1	Instrctnal Coach	1635	Teacher - < 12 mos	004	18	\$97,512	Exempt
22112	1	Learning Disabs Teacher, MS/HS	1635	Teacher - < 12 mos	001	12	\$75,687	Exempt	1	Learning Disabs Teacher, MS/HS	1455	Teacher - < 12 mos	001	11	\$63,201	Exempt
22113	1	English Teacher, MS	1455	Teacher - < 12 mos	004	15	\$84,241	Exempt	1	English Teacher, MS	1455	Teacher - < 12 mos	002	14	\$70,328	Exempt
22114	1	Multiple Disabs Teacher	1455	Teacher - < 12 mos	004	15	\$84,241	Exempt	1	Multiple Disabs Teacher	1455	Teacher - < 12 mos	002	14	\$70,328	Exempt
22115	1	Building Supervisor I	2080	Unif-Scale - A 12 mos	006	10	\$51,600	Non-Ex	1	Custodian II	2080	Unif Scale - 12 mos	006	13	\$43,073	Non-Ex
22116	1	Bus Driver Supervisor	1568	Unif Scale - Sched H	014	5	\$40,838	Non-Ex	1	Bus Driver I/II	1488	Unif Scale - Sched H	012	6	\$34,086	Non-Ex
22117	1	Bus Driver Supervisor	1568	Unif Scale - Sched H	014	3	\$37,757	Non-Ex	1	Bus Driver I/II	1488	Unif Scale - Sched H	012	4	\$31,514	Non-Ex
22118	1	Bus Driver Supervisor	1568	Unif Scale - Sched H	014	4	\$39,267	Non-Ex	1	Bus Driver I/II	1488	Unif Scale - Sched H	012	5	\$32,774	Non-Ex
22119	1	Bus Driver Supervisor	1568	Unif Scale - Sched H	014	4	\$39,267	Non-Ex	1	Bus Driver I/II	1488	Unif Scale - Sched H	012	5	\$32,774	Non-Ex
22120	1	Grades 1-3 Teacher, ES	1635	Teacher - < 12 mos	004	17	\$99,097	Exempt	1	Grades 4-6 Teacher, ES	1455	Teacher - < 12 mos	004	16	\$82,685	Exempt
22121	1	Learning Disabs Teacher, MS/HS	1635	Teacher - < 12 mos	004	17	\$99,097	Exempt	1	Learning Disabs Teacher, MS/HS	1455	Teacher - < 12 mos	004	16	\$82,685	Exempt
22122	1	Bus Driver I/II	1488	Unif Scale - Sched H	011	5	\$31,822	Non-Ex	1	Transp Attendant	1624	US-Transp Old Plan	005	6	\$26,547	Non-Ex
22123	0.875	Bus Driver I/II	1488	Unif Scale - Sched H	012	2	\$25,749	Non-Ex	0.75	Transp Attendant	1488	Unif Scale - Sched H	005	8	\$21,476	Non-Ex
22124	0.625	Food Services Worker	1504	Unif Scale - Sched H	002	3	\$13,630	Non-Ex	0.531	Food Services Worker	1504	Unif Scale - Sched H	002	3	\$11,368	Non-Ex
22125	1	Learning Disabs Teacher, MS/HS	1635	Teacher - < 12 mos	005	17	\$101,995	Exempt	1	Learning Disabs Teacher, MS/HS	1455	Teacher - < 12 mos	005	16	\$85,064	Exempt
22126	1	Resource Teacher, ES - NSB	1635	Teacher - < 12 mos	005	17	\$101,995	Exempt	1	Title I Resource Teacher, ES	1455	Teacher - < 12 mos	005	16	\$85,064	Exempt
22127	0.5	Food Services Worker	1464	Unif Scale - Sched H	002	4	\$10,945	Non-Ex	0.438	Food Services Worker	1464	Unif Scale - Sched H	002	3	\$9,128	Non-Ex
22128	0.5	Food Services Worker	1504	Unif Scale - Sched H	002	4	\$11,244	Non-Ex	0.438	Food Services Worker	1504	Unif Scale - Sched H	002	3	\$9,377	Non-Ex
22129	0.5	Food Services Worker	1504	Unif Scale - Sched H	002	4	\$11,244	Non-Ex	0.438	Food Services Worker	1504	Unif Scale - Sched H	002	3	\$9,377	Non-Ex
22130	0.5	Food Services Worker	1504	Unif Scale - Sched H	002	4	\$11,244	Non-Ex	0.438	Food Services Worker	1504	Unif Scale - Sched H	002	3	\$9,377	Non-Ex
22131	0.531	Food Services Worker	1504	Unif Scale - Sched H	002	3	\$11,580	Non-Ex	0.469	Food Services Worker	1504	Unif Scale - Sched H	002	2	\$9,655	Non-Ex
22132	1	Mathematics Teacher, MS	1455	ATA Teachers - < 12 mos	004	5	\$69,043	Exempt	1	Mathematics Teacher, MS	1455	Teacher - < 12 mos	004	4	\$57,554	Exempt

ID	FY19 Total FTE	FY19 Position Description	FY19 Annual Hours	FY19 Salary Scale Description	FY19 Grade	FY19 Step	FY19 Annual Salary	FY19 OT Status	FY18 Total FTE	FY18 Position Description	FY18 Annual Hours	FY18 Salary Scale Description	FY18 Grade	FY18 Step	FY18 Annual Salary	FY18 OT Status
22133	1	Spanish Lang Teacher, MS	1455	ATA Teachers - < 12 mos	004	5	\$69,043	Exempt	1	Spanish Lang Teacher, MS	1455	Teacher - < 12 mos	004	4	\$57,554	Exempt
22134	1	General Science Teacher, MS	1455	ATA Teachers - < 12 mos	004	5	\$69,043	Exempt	1	General Science Teacher, MS	1455	Teacher - < 12 mos	004	4	\$57,554	Exempt
22135	1	Art Teacher, HS	1455	ATA Teachers - < 12 mos	004	5	\$69,043	Exempt	1	Art Teacher, HS	1455	Teacher - < 12 mos	004	4	\$57,554	Exempt
22136	1	Biology Teacher, HS	1455	ATA Teachers - < 12 mos	004	5	\$69,043	Exempt	1	Biology Teacher, HS	1455	Teacher - < 12 mos	004	4	\$57,554	Exempt
22137	1	Art Teacher, HS	1455	ATA Teachers - < 12 mos	003	10	\$75,300	Exempt	1	Art Teacher, HS	1455	Teacher - < 12 mos	003	9	\$62,757	Exempt
22138	0.75	Transp Attendant	1608	US-Transp Old Plan	005	2	\$17,185	Non-Ex	0.625	Transp Attendant	1624	US-Transp Old Plan	005	2	\$14,320	Non-Ex
22139	1	Custodian II	2080	Unif-Scale - A 12 mos	002	7	\$39,630	Non-Ex	1	Custodian I	2080	Unif Scale - 12 mos	005	6	\$33,017	Non-Ex
22140	1	Custodian II	2080	Unif-Scale - A 12 mos	002	7	\$39,630	Non-Ex	1	Custodian I	2080	Unif Scale - 12 mos	005	6	\$33,017	Non-Ex
22141	1	Custodian II	2080	Unif-Scale - A 12 mos	002	7	\$39,630	Non-Ex	1	Custodian I	2080	Unif Scale - 12 mos	005	6	\$33,017	Non-Ex
22142	1	Custodian II	2080	Unif-Scale - A 12 mos	002	8	\$41,017	Non-Ex	1	Custodian I	2080	Unif Scale - 12 mos	005	7	\$34,172	Non-Ex
22143	1	Bus Driver I/II	1488	Unif Scale - Sched H	012	5	\$33,102	Non-Ex	0.875	Bus Driver I/II	1488	Unif Scale - Sched H	012	4	\$27,575	Non-Ex
22144	1	Bus Driver I/II	1488	Unif Scale - Sched H	012	5	\$33,102	Non-Ex	0.875	Bus Driver I/II	1488	Unif Scale - Sched H	012	4	\$27,575	Non-Ex
22145	1	Bus Driver I/II	1488	Unif Scale - Sched H	012	5	\$33,102	Non-Ex	0.875	Bus Driver I/II	1488	Unif Scale - Sched H	012	4	\$27,575	Non-Ex
22146	1	Bus Driver I/II	1488	Unif Scale - Sched H	012	5	\$33,102	Non-Ex	0.875	Bus Driver I/II	1488	Unif Scale - Sched H	012	4	\$27,575	Non-Ex
22147	1	Bus Driver I/II	1488	Unif Scale - Sched H	012	5	\$33,102	Non-Ex	0.875	Bus Driver I/II	1488	Unif Scale - Sched H	012	4	\$27,575	Non-Ex
22148	1	Bus Driver I/II	1488	Unif Scale - Sched H	012	5	\$33,102	Non-Ex	0.875	Bus Driver I/II	1488	Unif Scale - Sched H	012	4	\$27,575	Non-Ex
22149	1	Bus Driver I/II	1488	Unif Scale - Sched H	012	5	\$33,102	Non-Ex	0.875	Bus Driver I/II	1488	Unif Scale - Sched H	012	4	\$27,575	Non-Ex
22150	1	Bus Driver I/II	1488	Unif Scale - Sched H	011	4	\$30,598	Non-Ex	0.875	Bus Driver I/II	1488	Unif Scale - Sched H	011	3	\$25,489	Non-Ex
22151	1	Grades 4-6 Teacher, ES	1455	Teacher - < 12 mos	004	17	\$88,187	Exempt	1	Grades 4-6 Teacher, ES	1455	Teacher - < 12 mos	002	16	\$73,462	Exempt
22152	1	Transp Van Driver	1488	Unif Scale - Sched H	007	4	\$27,183	Non-Ex	0.875	Transp Van Driver	1488	Unif Scale - Sched H	007	3	\$22,644	Non-Ex
22153	1	Transp Van Driver	1488	Unif Scale - Sched H	007	4	\$27,183	Non-Ex	0.875	Transp Van Driver	1488	Unif Scale - Sched H	007	3	\$22,644	Non-Ex
22154	1	Bus Driver I/II	1488	Unif Scale - Sched H	011	3	\$29,422	Non-Ex	0.875	Bus Driver I/II	1488	Unif Scale - Sched H	011	2	\$24,509	Non-Ex
22155	1	Bus Driver I/II	1488	Unif Scale - Sched H	011	3	\$29,422	Non-Ex	0.875	Bus Driver I/II	1488	Unif Scale - Sched H	011	2	\$24,509	Non-Ex
22156	1	Bus Driver I/II	1488	Unif Scale - Sched H	011	3	\$29,422	Non-Ex	0.875	Bus Driver I/II	1488	Unif Scale - Sched H	011	2	\$24,509	Non-Ex
22157	1	Bus Driver I/II	1488	Unif Scale - Sched H	011	3	\$29,422	Non-Ex	0.875	Bus Driver I/II	1488	Unif Scale - Sched H	011	2	\$24,509	Non-Ex
22158	1	Bus Driver I/II	1488	Unif Scale - Sched H	012	4	\$31,829	Non-Ex	0.875	Bus Driver I/II	1488	Unif Scale - Sched H	012	3	\$26,514	Non-Ex
22159	1	Bus Driver I/II	1488	Unif Scale - Sched H	012	4	\$31,829	Non-Ex	0.875	Bus Driver I/II	1488	Unif Scale - Sched H	012	3	\$26,514	Non-Ex
22160	1	Bus Driver I/II	1488	Unif Scale - Sched H	012	4	\$31,829	Non-Ex	0.875	Bus Driver I/II	1488	Unif Scale - Sched H	012	3	\$26,514	Non-Ex
22161	1	Food Services Kitchen Mgr I	1544	Unif Scale - Sched H	008	4	\$29,013	Non-Ex	0.875	Food Services Kitchen Mgr I	1544	Unif Scale - Sched H	008	3	\$24,168	Non-Ex
22162	1	Bus Driver I/II	1488	Unif Scale - Sched H	012	6	\$34,426	Non-Ex	0.875	Bus Driver I/II	1488	Unif Scale - Sched H	012	5	\$28,677	Non-Ex
22163	1	Bus Driver I/II	1488	Unif Scale - Sched H	012	6	\$34,426	Non-Ex	0.875	Bus Driver I/II	1488	Unif Scale - Sched H	012	5	\$28,677	Non-Ex
22164	1	Bus Driver I/II	1488	Unif Scale - Sched H	012	6	\$34,426	Non-Ex	0.875	Bus Driver I/II	1488	Unif Scale - Sched H	012	5	\$28,677	Non-Ex
22165	1	Bus Driver I/II	1488	Unif Scale - Sched H	012	6	\$34,426	Non-Ex	0.875	Bus Driver I/II	1488	Unif Scale - Sched H	012	5	\$28,677	Non-Ex
22166	1	Bus Driver I/II	1488	Unif Scale - Sched H	012	6	\$34,426	Non-Ex	0.875	Bus Driver I/II	1488	Unif Scale - Sched H	012	5	\$28,677	Non-Ex
22167	1	Bus Driver I/II	1488	Unif Scale - Sched H	012	6	\$34,426	Non-Ex	0.875	Bus Driver I/II	1488	Unif Scale - Sched H	012	5	\$28,677	Non-Ex
22168	1	Transp Van Driver	1488	Unif Scale - Sched H	007	3	\$26,138	Non-Ex	0.875	Transp Van Driver	1488	Unif Scale - Sched H	007	2	\$21,773	Non-Ex
22169	1	Bus Driver I/II	1488	Unif Scale - Sched H	012	3	\$30,605	Non-Ex	0.875	Bus Driver I/II	1488	Unif Scale - Sched H	012	2	\$25,494	Non-Ex
22170	1	Bus Driver I/II	1488	Unif Scale - Sched H	012	3	\$30,605	Non-Ex	0.875	Bus Driver I/II	1488	Unif Scale - Sched H	012	2	\$25,494	Non-Ex
22171	1	Bus Driver I/II	1488	Unif Scale - Sched H	012	3	\$30,605	Non-Ex	0.875	Bus Driver I/II	1488	Unif Scale - Sched H	012	2	\$25,494	Non-Ex
22172	1	Bus Driver I/II	1488	Unif Scale - Sched H	012	3	\$30,605	Non-Ex	0.875	Bus Driver I/II	1488	Unif Scale - Sched H	012	2	\$25,494	Non-Ex
22173	1	Bus Driver I/II	1488	Unif Scale - Sched H	012	6	\$34,426	Non-Ex	0.875	Bus Driver I/II	1488	Unif Scale - Sched H	011	6	\$28,672	Non-Ex
22174	1	Bus Driver I/II	1488	Unif Scale - Sched H	012	2	\$29,428	Non-Ex	0.875	Bus Driver I/II	1488	Unif Scale - Sched H	011	2	\$24,509	Non-Ex
22175	1	Bus Driver I/II	1488	Unif Scale - Sched H	012	2	\$29,428	Non-Ex	0.875	Bus Driver I/II	1488	Unif Scale - Sched H	011	2	\$24,509	Non-Ex
22176	1	Bus Driver I/II	1488	Unif Scale - Sched H	012	2	\$29,428	Non-Ex	0.875	Bus Driver I/II	1488	Unif Scale - Sched H	011	2	\$24,509	Non-Ex

ID	FY19 Total FTE	FY19 Position Description	FY19 Annual Hours	FY19 Salary Scale Description	FY19 Grade	FY19 Step	FY19 Annual Salary	FY19 OT Status	FY18 Total FTE	FY18 Position Description	FY18 Annual Hours	FY18 Salary Scale Description	FY18 Grade	FY18 Step	FY18 Annual Salary	FY18 OT Status
22177	1	Bus Driver I/II	1488	Unif Scale - Sched H	012	2	\$29,428	Non-Ex	0.875	Bus Driver I/II	1488	Unif Scale - Sched H	011	2	\$24,509	Non-Ex
22178	1	Bus Driver I/II	1488	Unif Scale - Sched H	012	3	\$30,605	Non-Ex	0.875	Bus Driver I/II	1488	Unif Scale - Sched H	011	3	\$25,489	Non-Ex
22179	1	Learning Disabs Teacher, ES	1560	Teacher - < 12 mos	007	8	\$77,362	Exempt	1	Learning Disabs Teacher, ES	1455	Teacher - < 12 mos	005	7	\$64,429	Exempt
22180	0.75	Food Services Worker	1504	Unif Scale - Sched H	002	4	\$16,867	Non-Ex	0.656	Food Services Worker	1504	Unif Scale - Sched H	002	3	\$14,045	Non-Ex
22181	1	Field Custodian	2080	Unif Scale - A 12 mos	003	8	\$42,699	Non-Ex	1	Custodian II	2080	Unif Scale - 12 mos	006	7	\$35,552	Non-Ex
22182	0.875	Bus Driver I/II	1608	US-Transp Old Plan	012	12	\$36,200	Non-Ex	0.75	Bus Driver I/II	1624	US-Transp Old Plan	012	11	\$30,123	Non-Ex
22183	1	History & Soc Stud Teacher, HS	1455	ATA Teachers - < 12 mos	005	6	\$73,509	Exempt	1	History & Soc Stud Teacher, HS	1455	Teacher - < 12 mos	005	5	\$61,144	Exempt
22184	1	Learning Disabs Teacher, MS/HS	1455	ATA Teachers - < 12 mos	005	6	\$73,509	Exempt	1	Learning Disabs Teacher, MS/HS	1455	Teacher - < 12 mos	005	5	\$61,144	Exempt
22185	0.781	Food Services Worker	1464	Unif Scale - Sched H	002	2	\$16,579	Non-Ex	0.688	Food Services Worker	1464	Unif Scale - Sched H	002	2	\$13,786	Non-Ex
22186	1	Health & Phys Ed Teacher, MS	1455	ATA Teachers - < 12 mos	004	16	\$96,644	Exempt	1	Health & Phys Ed Teacher, MS	1455	Teacher - < 12 mos	004	15	\$80,353	Exempt
22187	1	Art Teacher, MS	1455	ATA Teachers - < 12 mos	004	16	\$96,644	Exempt	1	Art Teacher, MS	1455	Teacher - < 12 mos	004	15	\$80,353	Exempt
22188	1	Tech Ed Teacher, MS	1455	ATA Teachers - < 12 mos	004	16	\$96,644	Exempt	1	Tech Ed Teacher, MS	1455	Teacher - < 12 mos	004	15	\$80,353	Exempt
22189	1	Biology Teacher, MS	1455	ATA Teachers - < 12 mos	007	9	\$83,514	Exempt	1	Biology Teacher, MS	1455	Teacher - < 12 mos	007	8	\$69,429	Exempt
22190	1	Transp Attendant	1488	Unif Scale - Sched H	005	6	\$26,998	Non-Ex	0.875	Transp Attendant	1624	US-Transp Old Plan	005	5	\$22,443	Non-Ex
22191	1	Chemistry Teacher, HS	1455	ATA Teachers - < 12 mos	005	16	\$99,486	Exempt	1	Chemistry Teacher, HS	1455	Teacher - < 12 mos	005	15	\$82,701	Exempt
22192	1	Systems of Supp Advisor	1560	Teacher - < 12 mos	002	9	\$69,636	Exempt	1	Mathematics Teacher, HS	1455	Teacher - < 12 mos	001	8	\$57,884	Exempt
22193	1	Transp Attendant	1488	Unif Scale - Sched H	005	2	\$23,078	Non-Ex	0.875	Transp Attendant	1488	Unif Scale - Sched H	005	1	\$19,178	Non-Ex
22194	1	Transp Attendant	1488	Unif Scale - Sched H	005	2	\$23,078	Non-Ex	0.875	Transp Attendant	1488	Unif Scale - Sched H	005	1	\$19,178	Non-Ex
22195	1	Transp Attendant	1488	Unif Scale - Sched H	005	2	\$23,078	Non-Ex	0.875	Transp Attendant	1488	Unif Scale - Sched H	005	1	\$19,178	Non-Ex
22196	1	Transp Attendant	1488	Unif Scale - Sched H	005	2	\$23,078	Non-Ex	0.875	Transp Attendant	1488	Unif Scale - Sched H	005	1	\$19,178	Non-Ex
22197	1	Transp Attendant	1488	Unif Scale - Sched H	005	2	\$23,078	Non-Ex	0.875	Transp Attendant	1488	Unif Scale - Sched H	005	1	\$19,178	Non-Ex
22198	1	Transp Attendant	1488	Unif Scale - Sched H	005	2	\$23,078	Non-Ex	0.875	Transp Attendant	1488	Unif Scale - Sched H	005	1	\$19,178	Non-Ex
22199	1	Transp Attendant	1488	Unif Scale - Sched H	005	2	\$23,078	Non-Ex	0.875	Transp Attendant	1488	Unif Scale - Sched H	005	1	\$19,178	Non-Ex
22200	1	Learning Disabs Teacher, ES	1560	Teacher - < 12 mos	004	22	\$102,575	Exempt	1	Preschool Home Teacher	1455	Teacher - < 12 mos	003	21	\$85,233	Exempt
22201	1	Preschool Teacher, Autism	1635	Teacher - < 12 mos	004	6	\$71,566	Exempt	1	Preschool Teacher, Autism	1635	Teacher - < 12 mos	001	5	\$59,463	Exempt
22202	0.813	Food Services Worker	1504	Unif Scale - Sched H	002	3	\$17,729	Non-Ex	0.688	Food Services Worker	1504	Unif Scale - Sched H	002	3	\$14,730	Non-Ex
22203	0.813	Food Services Worker	1504	Unif Scale - Sched H	002	3	\$17,729	Non-Ex	0.688	Food Services Worker	1504	Unif Scale - Sched H	002	3	\$14,730	Non-Ex
22204	1	Preschool Teacher, Autism	1635	Teacher - < 12 mos	004	5	\$69,272	Exempt	1	Grades 1-3 Teacher, ES	1455	Teacher - < 12 mos	004	4	\$57,554	Exempt
22205	1	Preschool Teacher, Autism	1635	Teacher - < 12 mos	004	5	\$69,272	Exempt	1	Multiple Disabs Teacher	1455	Teacher - < 12 mos	004	4	\$57,554	Exempt
22206	1	Instrctnal Coach	1635	Teacher - < 12 mos	004	5	\$69,272	Exempt	1	Grades 4-6 Teacher, ES	1455	Teacher - < 12 mos	004	4	\$57,554	Exempt
22207	1	ESOL Assessment Teacher	1635	Teacher - < 12 mos	004	5	\$69,272	Exempt	1	ESOL Teacher, ES	1455	Teacher - < 12 mos	004	4	\$57,554	Exempt
22208	1	Multiple Disabs Teacher	1560	Teacher - < 12 mos	002	8	\$67,546	Exempt	1	Multiple Disabs Teacher	1455	Teacher - < 12 mos	001	7	\$56,112	Exempt
22209	1	Field Infor Systs Techn II (B)	2080	Unif Scale - A 12 mos	013	13	\$74,700	Non-Ex	1	Locksmith I	2080	Unif Scale - 12 mos	014	15	\$62,041	Non-Ex
22210	1	FECEP/Headstart Teacher	1455	Teacher - < 12 mos	004	7	\$65,699	Exempt	1	FECEP/Headstart Teacher	1455	Teacher - < 12 mos	001	6	\$54,564	Exempt
22211	1	Health & Phys Ed Teacher, HS	1455	Teacher - < 12 mos	004	7	\$65,699	Exempt	1	Health & Phys Ed Teacher, HS	1455	Teacher - < 12 mos	001	6	\$54,564	Exempt
22212	1	Tech Ed Teacher, MS	1455	ATA Teachers - < 12 mos	004	15	\$94,350	Exempt	1	Tech Ed Teacher, MS	1455	Teacher - < 12 mos	004	14	\$78,359	Exempt
22213	1	History & Soc Stud Teacher, MS	1455	ATA Teachers - < 12 mos	004	15	\$94,350	Exempt	1	History & Soc Stud Teacher, MS	1455	Teacher - < 12 mos	004	14	\$78,359	Exempt
22214	1	English Teacher, HS	1455	ATA Teachers - < 12 mos	004	15	\$94,350	Exempt	1	English Teacher, HS	1455	Teacher - < 12 mos	004	14	\$78,359	Exempt
22215	1	Health & Phys Ed Teacher, HS	1455	ATA Teachers - < 12 mos	004	15	\$94,350	Exempt	1	Health & Phys Ed Teacher, HS	1455	Teacher - < 12 mos	004	14	\$78,359	Exempt
22216	1	Tech Ed Teacher, HS	1455	ATA Teachers - < 12 mos	004	15	\$94,350	Exempt	1	Tech Ed Teacher, HS	1455	Teacher - < 12 mos	004	14	\$78,359	Exempt
22217	1	Marketing Ed Teacher, HS	1522.5	ATA Teachers - < 12 mos	005	15	\$101,652	Exempt	1	Marketing Ed Teacher, HS	1522.5	Teacher - < 12 mos	005	14	\$84,416	Exempt
22218	1	Business & IT Teacher, MS	1455	ATA Teachers - < 12 mos	005	15	\$97,145	Exempt	1	Business & IT Teacher, MS	1455	Teacher - < 12 mos	005	14	\$80,673	Exempt
22219	1	ESOL Teacher, HS	1455	ATA Teachers - < 12 mos	005	15	\$97,145	Exempt	1	ESOL Teacher, HS	1455	Teacher - < 12 mos	005	14	\$80,673	Exempt
22220	1	Physics Teacher, HS	1455	ATA Teachers - < 12 mos	005	15	\$97,145	Exempt	1	Physics Teacher, HS	1455	Teacher - < 12 mos	005	14	\$80,673	Exempt

ID	FY19 Total FTE	FY19 Position Description	FY19 Annual Hours	FY19 Salary Scale Description	FY19 Grade	FY19 Step	FY19 Annual Salary	FY19 OT Status	FY18 Total FTE	FY18 Position Description	FY18 Annual Hours	FY18 Salary Scale Description	FY18 Grade	FY18 Step	FY18 Annual Salary	FY18 OT Status
22221	1	Business & IT Teacher, HS	1455	ATA Teachers - < 12 mos	005	15	\$97,145	Exempt	1	Business & IT Teacher, HS	1455	Teacher - < 12 mos	005	14	\$80,673	Exempt
22222	1	Bus Driver Supervisor	1688	US-Transp Old Plan	014	18	\$59,252	Non-Ex	1	Bus Driver I/II	1624	US-Transp Old Plan	012	19	\$49,174	Non-Ex
22223	1	History & Soc Stud Teacher, HS	1455	ATA Teachers - < 12 mos	005	22	\$110,348	Exempt	1	History & Soc Stud Teacher, HS	1455	Teacher - < 12 mos	004	21	\$91,555	Exempt
22224	1	Learning Disabs Teacher, MS/HS	1455	ATA Teachers - < 12 mos	005	22	\$110,348	Exempt	1	Learning Disabs Teacher, MS/HS	1455	Teacher - < 12 mos	004	21	\$91,555	Exempt
22225	1	French Lang Teacher, MS	1455	ATA Teachers - < 12 mos	004	13	\$89,152	Exempt	1	French Lang Teacher, MS	1455	Teacher - < 12 mos	004	12	\$73,952	Exempt
22226	1	Chemistry Teacher, HS	1455	ATA Teachers - < 12 mos	004	13	\$89,152	Exempt	1	Chemistry Teacher, HS	1455	Teacher - < 12 mos	004	12	\$73,952	Exempt
22227	1	Physics Teacher, HS	1455	ATA Teachers - < 12 mos	004	13	\$89,152	Exempt	1	Physics Teacher, HS	1455	Teacher - < 12 mos	004	12	\$73,952	Exempt
22228	1	Biology Teacher, HS	1455	ATA Teachers - < 12 mos	004	13	\$89,152	Exempt	1	Biology Teacher, HS	1455	Teacher - < 12 mos	004	12	\$73,952	Exempt
22229	1	Mngr, ACE Cust Serv, Logcs, & Camps	2080	Unif-Scale - B 12 mos	008	9	\$104,566	Exempt	1	Budget Analyst II	2080	Unif Scale - 12 mos	024	9	\$86,734	Exempt
22230	1	ESOL Instrctnl Supp Teacher	1635	Teacher - < 12 mos	007	12	\$91,798	Exempt	1	ESOL Teacher, HS	1455	Teacher - < 12 mos	007	11	\$76,140	Exempt
22231	1	English Teacher, MS	1455	ATA Teachers - < 12 mos	005	14	\$94,530	Exempt	1	English Teacher, MS	1455	Teacher - < 12 mos	005	13	\$78,399	Exempt
22232	1	History & Soc Stud Teacher, MS	1455	ATA Teachers - < 12 mos	005	14	\$94,530	Exempt	1	History & Soc Stud Teacher, MS	1455	Teacher - < 12 mos	005	13	\$78,399	Exempt
22233	1	Art Teacher, MS	1455	ATA Teachers - < 12 mos	004	14	\$91,796	Exempt	1	Art Teacher, MS	1455	Teacher - < 12 mos	004	13	\$76,130	Exempt
22234	1	English Teacher, HS	1455	ATA Teachers - < 12 mos	004	14	\$91,796	Exempt	1	English Teacher, HS	1455	Teacher - < 12 mos	004	13	\$76,130	Exempt
22235	1	Tech Ed Teacher, HS	1455	ATA Teachers - < 12 mos	004	14	\$91,796	Exempt	1	Tech Ed Teacher, HS	1455	Teacher - < 12 mos	004	13	\$76,130	Exempt
22236	1	French Lang Teacher, HS	1455	ATA Teachers - < 12 mos	004	14	\$91,796	Exempt	1	French Lang Teacher, HS	1455	Teacher - < 12 mos	004	13	\$76,130	Exempt
22237	1	German Lang Teacher, HS	1455	ATA Teachers - < 12 mos	004	14	\$91,796	Exempt	1	German Lang Teacher, HS	1455	Teacher - < 12 mos	004	13	\$76,130	Exempt
22238	1	Dir, Student Services, MS	2080	Schl Bsd Admin - 12 mos	002	3	\$100,327	Exempt	1	Asst Principal, MS	1752	Unif Scale - < 12 mos	025	9	\$83,187	Exempt
22239	1	Custodian II	2080	Unif-Scale - A 12 mos	002	5	\$36,817	Non-Ex	1	Custodian I	2080	Unif Scale - 12 mos	005	4	\$30,527	Non-Ex
22240	1	Custodian II	2080	Unif-Scale - A 12 mos	002	4	\$35,401	Non-Ex	1	Custodian I	2080	Unif Scale - 12 mos	005	3	\$29,352	Non-Ex
22241	1	Custodian II	2080	Unif-Scale - A 12 mos	002	6	\$38,290	Non-Ex	1	Custodian I	2080	Unif Scale - 12 mos	005	5	\$31,747	Non-Ex
22242	1	Custodian II	2080	Unif-Scale - A 12 mos	002	6	\$38,290	Non-Ex	1	Custodian I	2080	Unif Scale - 12 mos	005	5	\$31,747	Non-Ex
22243	1	Custodian II	2080	Unif-Scale - A 12 mos	002	6	\$38,290	Non-Ex	1	Custodian I	2080	Unif Scale - 12 mos	005	5	\$31,747	Non-Ex
22244	1	Custodian II	2080	Unif-Scale - A 12 mos	002	6	\$38,290	Non-Ex	1	Custodian I	2080	Unif Scale - 12 mos	005	5	\$31,747	Non-Ex
22245	1	Custodian II	2080	Unif-Scale - A 12 mos	002	6	\$38,290	Non-Ex	1	Custodian I	2080	Unif Scale - 12 mos	005	5	\$31,747	Non-Ex
22246	1	Occupational Therapist	1635	Teacher - < 12 mos	005	6	\$73,753	Exempt	1	Occupational Therapist	1455	Teacher - < 12 mos	005	5	\$61,144	Exempt
22247	1	Biology Teacher, MS	1455	ATA Teachers - < 12 mos	001	10	\$72,094	Exempt	1	Biology Teacher, MS	1455	Teacher - < 12 mos	001	9	\$59,766	Exempt
22248	1	Emotional Disabs Teacher	1635	Teacher - < 12 mos	004	16	\$96,964	Exempt	1	Emotional Disabs Teacher	1455	Teacher - < 12 mos	004	15	\$80,353	Exempt
22249	1	Learning Disabs Teacher, MS/HS	1635	Teacher - < 12 mos	004	16	\$96,964	Exempt	1	Learning Disabs Teacher, MS/HS	1455	Teacher - < 12 mos	004	15	\$80,353	Exempt
22250	1	Learning Disabs Teacher, MS/HS	1635	Teacher - < 12 mos	004	16	\$96,964	Exempt	1	Learning Disabs Teacher, MS/HS	1455	Teacher - < 12 mos	004	15	\$80,353	Exempt
22251	1	Learning Disabs Teacher, MS/HS	1635	Teacher - < 12 mos	004	16	\$96,964	Exempt	1	Learning Disabs Teacher, MS/HS	1455	Teacher - < 12 mos	004	15	\$80,353	Exempt
22252	1	Learning Disabs Teacher, MS/HS	1635	Teacher - < 12 mos	004	16	\$96,964	Exempt	1	Learning Disabs Teacher, MS/HS	1455	Teacher - < 12 mos	004	15	\$80,353	Exempt
22253	1	Learning Disabs Teacher, MS/HS	1635	Teacher - < 12 mos	004	16	\$96,964	Exempt	1	Learning Disabs Teacher, MS/HS	1455	Teacher - < 12 mos	004	15	\$80,353	Exempt
22254	1	Alt School Teacher	1635	Teacher - < 12 mos	004	16	\$96,964	Exempt	1	Alt School Teacher	1455	Teacher - < 12 mos	004	15	\$80,353	Exempt
22255	1	Learning Disabs Teacher, MS/HS	1635	Teacher - < 12 mos	005	16	\$99,816	Exempt	1	Emotional Disabs Teacher	1455	Teacher - < 12 mos	005	15	\$82,701	Exempt
22256	1	Instrctnl Coach	1635	Teacher - < 12 mos	005	16	\$99,816	Exempt	1	Resource Teacher, HS	1455	Teacher - < 12 mos	005	15	\$82,701	Exempt
22257	1	Curric Resource Teacher	1635	Teacher - < 12 mos	005	16	\$99,816	Exempt	1	Learning Disabs Teacher, ES	1455	Teacher - < 12 mos	005	15	\$82,701	Exempt
22258	1	Power Generator Techn	2080	Unif-Scale - A 12 mos	010	7	\$54,655	Non-Ex	1	Appliance & Equipment Techn I	2080	Unif Scale - 12 mos	013	6	\$45,273	Non-Ex
22259	1	Field Custodian	2080	Unif-Scale - A 12 mos	003	3	\$35,435	Non-Ex	1	Custodian I	2080	Unif Scale - 12 mos	005	3	\$29,352	Non-Ex
22260	1	Field Custodian	2080	Unif-Scale - A 12 mos	003	3	\$35,435	Non-Ex	1	Custodian I	2080	Unif Scale - 12 mos	005	3	\$29,352	Non-Ex
22261	0.875	Transp Attendant	1608	US-Transp Old Plan	005	6	\$23,230	Non-Ex	0.75	Transp Attendant	1624	US-Transp Old Plan	005	5	\$19,237	Non-Ex
22262	0.875	Transp Attendant	1608	US-Transp Old Plan	005	5	\$22,444	Non-Ex	0.75	Transp Attendant	1624	US-Transp Old Plan	005	4	\$18,586	Non-Ex
22263	0.875	Transp Attendant	1608	US-Transp Old Plan	005	5	\$22,444	Non-Ex	0.75	Transp Attendant	1624	US-Transp Old Plan	005	4	\$18,586	Non-Ex
22264	0.5	School-Based Fam Resource Spec	1752	Unif-Scale - B < 12 mos	001	14	\$41,557	Exempt	0.5	School-Based Fam Resource Spec	1752	Unif Scale - < 12 mos	020	11	\$34,409	Exempt

ID	FY19 Total FTE	FY19 Position Description	FY19 Annual Hours	FY19 Salary Scale Description	FY19 Grade	FY19 Step	FY19 Annual Salary	FY19 OT Status	FY18 Total FTE	FY18 Position Description	FY18 Annual Hours	FY18 Salary Scale Description	FY18 Grade	FY18 Step	FY18 Annual Salary	FY18 OT Status
22265	1	Learning Disabs Teacher, MS/HS	1635	Teacher - < 12 mos	004	15	\$94,662	Exempt	1	Learning Disabs Teacher, MS/HS	1455	Teacher - < 12 mos	004	14	\$78,359	Exempt
22266	0.719	Food Services Worker	1504	Unif Scale - Sched H	002	4	\$16,169	Non-Ex	0.625	Food Services Worker	1504	Unif Scale - Sched H	002	3	\$13,381	Non-Ex
22267	1	Health & Phys Ed Teacher, MS	1455	ATA Teachers - < 12 mos	001	5	\$62,375	Exempt	1	Health & Phys Ed Teacher, MS	1455	Teacher - < 12 mos	001	4	\$51,595	Exempt
22268	1	Health & Phys Ed Teacher, MS	1455	ATA Teachers - < 12 mos	001	5	\$62,375	Exempt	1	Health & Phys Ed Teacher, MS	1455	Teacher - < 12 mos	001	4	\$51,595	Exempt
22269	1	Learning Disabs Teacher, MS/HS	1635	Teacher - < 12 mos	005	13	\$92,123	Exempt	1	Learning Disabs Teacher, MS/HS	1455	Teacher - < 12 mos	005	12	\$76,176	Exempt
22270	1	Learning Disabs Teacher, MS/HS	1635	Teacher - < 12 mos	005	13	\$92,123	Exempt	1	Learning Disabs Teacher, MS/HS	1455	Teacher - < 12 mos	005	12	\$76,176	Exempt
22271	1	Resource Teacher, ES - NSB	1635	Teacher - < 12 mos	005	13	\$92,123	Exempt	1	Grades 4-6 Teacher, ES	1455	Teacher - < 12 mos	005	12	\$76,176	Exempt
22272	1	Resource Teacher, HS - NSB	1635	Teacher - < 12 mos	005	13	\$92,123	Exempt	1	ESOL Teacher, ES	1455	Teacher - < 12 mos	005	12	\$76,176	Exempt
22273	0.9	Reading Teacher, ES	1455	Teacher - < 12 mos	004	15	\$75,817	Exempt	0.8	Reading Teacher, ES	1455	Teacher - < 12 mos	004	14	\$62,687	Exempt
22274	1	Asst Principal, MS	1752	Schl Bsd Admin - < 12 mos	002	15	\$119,681	Exempt	1	Resource Teacher, HS - NSB	1635	Teacher - < 12 mos	004	19	\$98,954	Exempt
22275	1	Mathematics Teacher, HS	1455	ATA Teachers - < 12 mos	004	6	\$71,329	Exempt	1	Mathematics Teacher, HS	1455	Teacher - < 12 mos	004	5	\$58,972	Exempt
22276	1	Mathematics Teacher, HS	1455	ATA Teachers - < 12 mos	004	6	\$71,329	Exempt	1	Mathematics Teacher, HS	1455	Teacher - < 12 mos	004	5	\$58,972	Exempt
22277	1	ESOL Teacher, HS	1455	ATA Teachers - < 12 mos	004	6	\$71,329	Exempt	1	ESOL Teacher, HS	1455	Teacher - < 12 mos	004	5	\$58,972	Exempt
22278	1	Tech Ed Teacher, HS	1455	ATA Teachers - < 12 mos	004	6	\$71,329	Exempt	1	Tech Ed Teacher, HS	1455	Teacher - < 12 mos	004	5	\$58,972	Exempt
22279	1	Tech Ed Teacher, HS	1455	ATA Teachers - < 12 mos	004	6	\$71,329	Exempt	1	Tech Ed Teacher, HS	1455	Teacher - < 12 mos	004	5	\$58,972	Exempt
22280	1	History & Soc Stud Teacher, HS	1455	ATA Teachers - < 12 mos	004	6	\$71,329	Exempt	1	History & Soc Stud Teacher, HS	1455	Teacher - < 12 mos	004	5	\$58,972	Exempt
22281	1	History & Soc Stud Teacher, HS	1455	ATA Teachers - < 12 mos	004	6	\$71,329	Exempt	1	History & Soc Stud Teacher, HS	1455	Teacher - < 12 mos	004	5	\$58,972	Exempt
22282	1	Business & IT Teacher, HS	1455	ATA Teachers - < 12 mos	004	6	\$71,329	Exempt	1	Business & IT Teacher, HS	1455	Teacher - < 12 mos	004	5	\$58,972	Exempt
22283	1	Learning Disabs Teacher, MS/HS	1455	ATA Teachers - < 12 mos	004	6	\$71,329	Exempt	1	Learning Disabs Teacher, MS/HS	1455	Teacher - < 12 mos	004	5	\$58,972	Exempt
22284	1	Resource Teacher, HS	1635	Teacher - < 12 mos	004	13	\$89,448	Exempt	1	Resource Teacher, HS	1455	Teacher - < 12 mos	004	12	\$73,952	Exempt
22285	1	Learning Disabs Teacher, MS/HS	1635	Teacher - < 12 mos	004	13	\$89,448	Exempt	1	Learning Disabs Teacher, MS/HS	1455	Teacher - < 12 mos	004	12	\$73,952	Exempt
22286	1	Learning Disabs Teacher, MS/HS	1635	Teacher - < 12 mos	004	13	\$89,448	Exempt	1	Learning Disabs Teacher, MS/HS	1455	Teacher - < 12 mos	004	12	\$73,952	Exempt
22287	1	Alt School Teacher	1635	Teacher - < 12 mos	004	13	\$89,448	Exempt	1	Alt School Teacher	1455	Teacher - < 12 mos	004	12	\$73,952	Exempt
22288	1	Instrctnl Coach	1635	Teacher - < 12 mos	004	13	\$89,448	Exempt	1	Grades 4-6 Teacher, ES	1455	Teacher - < 12 mos	004	12	\$73,952	Exempt
22289	1	Instrctnl Coach	1635	Teacher - < 12 mos	004	13	\$89,448	Exempt	1	Grades 1-3 Teacher, ES	1455	Teacher - < 12 mos	004	12	\$73,952	Exempt
22290	1	Resource Teacher, HS - NSB	1635	Teacher - < 12 mos	004	13	\$89,448	Exempt	1	ESOL Teacher, ES	1455	Teacher - < 12 mos	004	12	\$73,952	Exempt
22291	1	Grades 4-6 Teacher, ES	1455	Teacher - < 12 mos	004	8	\$67,874	Exempt	1	Grades 4-6 Teacher, ES	1455	Teacher - < 12 mos	001	7	\$56,112	Exempt
22292	0.5	Geosystems Teacher, HS	1455	Teacher - < 12 mos	004	8	\$33,937	Exempt	0.5	Geosystems Teacher, HS	1455	Teacher - < 12 mos	001	7	\$28,056	Exempt
22293	1	Learning Disabs Teacher, MS/HS	1455	Teacher - < 12 mos	004	8	\$67,874	Exempt	1	Learning Disabs Teacher, ES	1455	Teacher - < 12 mos	001	7	\$56,112	Exempt
22294	1	Bus Driver Supervisor	1568	Unif Scale - Sched H	014	10	\$48,736	Non-Ex	1	Bus Driver I/II	1488	Unif Scale - Sched H	012	11	\$40,287	Non-Ex
22295	1	Learning Disabs Teacher, MS/HS	1635	Teacher - < 12 mos	005	14	\$94,843	Exempt	1	Learning Disabs Teacher, MS/HS	1455	Teacher - < 12 mos	005	13	\$78,399	Exempt
22296	1	Learning Disabs Teacher, MS/HS	1635	Teacher - < 12 mos	005	14	\$94,843	Exempt	1	Learning Disabs Teacher, MS/HS	1455	Teacher - < 12 mos	005	13	\$78,399	Exempt
22297	1	Instrctnl Coach	1635	Teacher - < 12 mos	005	14	\$94,843	Exempt	1	English Teacher, HS	1455	Teacher - < 12 mos	005	13	\$78,399	Exempt
22298	1	Instrctnl Coach	1635	Teacher - < 12 mos	005	14	\$94,843	Exempt	1	Resource Teacher, ES	1455	Teacher - < 12 mos	005	13	\$78,399	Exempt
22299	1	Resource Teacher, HS - NSB	1635	Teacher - < 12 mos	004	14	\$92,100	Exempt	1	ESOL Teacher, ES	1455	Teacher - < 12 mos	004	13	\$76,130	Exempt
22300	1	Asst Building Supervisor	2080	Unif-Scale - A 12 mos	006	4	\$41,574	Non-Ex	1	Field Custodian	2080	Unif Scale - 12 mos	007	5	\$34,357	Non-Ex
22301	1	Business & IT Teacher, MS	1455	ATA Teachers - < 12 mos	004	7	\$73,582	Exempt	1	Business & IT Teacher, MS	1455	Teacher - < 12 mos	004	6	\$60,805	Exempt
22302	1	Health & Phys Ed Teacher, HS	1455	ATA Teachers - < 12 mos	004	7	\$73,582	Exempt	1	Health & Phys Ed Teacher, HS	1455	Teacher - < 12 mos	004	6	\$60,805	Exempt
22303	1	Chemistry Teacher, HS	1455	ATA Teachers - < 12 mos	004	7	\$73,582	Exempt	1	Chemistry Teacher, HS	1455	Teacher - < 12 mos	004	6	\$60,805	Exempt
22304	1	History & Soc Stud Teacher, HS	1455	ATA Teachers - < 12 mos	004	7	\$73,582	Exempt	1	History & Soc Stud Teacher, HS	1455	Teacher - < 12 mos	004	6	\$60,805	Exempt
22305	1	History & Soc Stud Teacher, HS	1455	ATA Teachers - < 12 mos	004	7	\$73,582	Exempt	1	History & Soc Stud Teacher, HS	1455	Teacher - < 12 mos	004	6	\$60,805	Exempt
22306	1	Fam & Consmr Sci Teacher, HS	1455	ATA Teachers - < 12 mos	004	7	\$73,582	Exempt	1	Fam & Consmr Sci Teacher, HS	1455	Teacher - < 12 mos	004	6	\$60,805	Exempt
22307	1	Warehouse Worker/Driver I/II	2080	Unif-Scale - A 12 mos	007	4	\$43,279	Non-Ex	1	Warehouse Worker (B)	2080	Unif Scale - 12 mos	010	3	\$35,759	Non-Ex
22308	1	Physics Teacher, HS	1455	ATA Teachers - < 12 mos	005	12	\$89,178	Exempt	1	Physics Teacher, HS	1455	Teacher - < 12 mos	005	11	\$73,676	Exempt

ID	FY19 Total FTE	FY19 Position Description	FY19 Annual Hours	FY19 Salary Scale Description	FY19 Grade	FY19 Step	FY19 Annual Salary	FY19 OT Status	FY18 Total FTE	FY18 Position Description	FY18 Annual Hours	FY18 Salary Scale Description	FY18 Grade	FY18 Step	FY18 Annual Salary	FY18 OT Status
22309	1	Biology Teacher, HS	1455	ATA Teachers - < 12 mos	005	12	\$89,178	Exempt	1	Biology Teacher, HS	1455	Teacher - < 12 mos	005	11	\$73,676	Exempt
22310	1	Learning Disabs Teacher, MS/HS	1455	ATA Teachers - < 12 mos	005	12	\$89,178	Exempt	1	Learning Disabs Teacher, MS/HS	1455	Teacher - < 12 mos	005	11	\$73,676	Exempt
22311	1	Health & Phys Ed Teacher, HS	1455	ATA Teachers - < 12 mos	004	11	\$83,887	Exempt	1	Health & Phys Ed Teacher, HS	1455	Teacher - < 12 mos	004	10	\$69,296	Exempt
22312	1	French Lang Teacher, HS	1455	ATA Teachers - < 12 mos	004	11	\$83,887	Exempt	1	French Lang Teacher, HS	1455	Teacher - < 12 mos	004	10	\$69,296	Exempt
22313	1	Learning Disabs Teacher, MS/HS	1455	ATA Teachers - < 12 mos	004	11	\$83,887	Exempt	1	Learning Disabs Teacher, MS/HS	1455	Teacher - < 12 mos	004	10	\$69,296	Exempt
22314	1	Building Supervisor I	2080	Unif-Scale - A 12 mos	006	3	\$39,975	Non-Ex	1	Custodian I	2080	Unif Scale - 12 mos	005	6	\$33,017	Non-Ex
22315	1	Office Asst	1592	Unif-Scale - A < 12 mos	004	4	\$32,487	Non-Ex	1	Instrctnal Asst	1425	Clsrm Instr Supp	002	6	\$26,832	Non-Ex
22316	1	HVAC Techn II	2080	Unif-Scale - A 12 mos	014	7	\$64,185	Non-Ex	1	HVAC Techn I	2080	Unif Scale - 12 mos	017	6	\$53,004	Non-Ex
22317	1	Health & Phys Ed Teacher, MS	1455	ATA Teachers - < 12 mos	004	12	\$86,578	Exempt	1	Health & Phys Ed Teacher, MS	1455	Teacher - < 12 mos	004	11	\$71,496	Exempt
22318	1	Music Teacher, MS	1455	ATA Teachers - < 12 mos	004	12	\$86,578	Exempt	1	Music Teacher, MS	1455	Teacher - < 12 mos	004	11	\$71,496	Exempt
22319	1	Spanish Lang Teacher, MS	1455	ATA Teachers - < 12 mos	004	12	\$86,578	Exempt	1	Spanish Lang Teacher, MS	1455	Teacher - < 12 mos	004	11	\$71,496	Exempt
22320	1	Spanish Lang Teacher, HS	1455	ATA Teachers - < 12 mos	004	12	\$86,578	Exempt	1	Spanish Lang Teacher, HS	1455	Teacher - < 12 mos	004	11	\$71,496	Exempt
22321	1	Spanish Lang Teacher, HS	1455	ATA Teachers - < 12 mos	004	12	\$86,578	Exempt	1	Spanish Lang Teacher, HS	1455	Teacher - < 12 mos	004	11	\$71,496	Exempt
22322	1	Flooring Maint Techn	2080	Unif-Scale - A 12 mos	008	9	\$54,027	Non-Ex	1	Admin Building Supp	2080	Unif Scale - 12 mos	010	9	\$44,598	Non-Ex
22323	1	Grades 4-6 Teacher, ES	1455	Teacher - < 12 mos	004	9	\$70,150	Exempt	1	Grades 4-6 Teacher, ES	1455	Teacher - < 12 mos	001	8	\$57,884	Exempt
22324	1	Health & Phys Ed Teacher, MS	1455	Teacher - < 12 mos	004	9	\$70,150	Exempt	1	Health & Phys Ed Teacher, HS	1455	Teacher - < 12 mos	001	8	\$57,884	Exempt
22325	0.75	Transp Van Driver	1488	Unif Scale - Sched H	007	2	\$18,849	Non-Ex	0.625	Transp Van Driver	1488	Unif Scale - Sched H	007	2	\$15,552	Non-Ex
22326	1	Appliance & Equipment Techn I	2080	Unif-Scale - A 12 mos	009	6	\$50,727	Non-Ex	1	Industrial Electrician Apprentice I/II	2080	Unif Scale - 12 mos	011	6	\$41,842	Non-Ex
22327	1	Admin Asst I	2080	Unif-Scale - A 12 mos	009	9	\$56,242	Non-Ex	1	Transp Asst I/II/III	2080	Unif Scale - 12 mos	011	9	\$46,390	Non-Ex
22328	1	Mathematics Teacher, HS	1455	ATA Teachers - < 12 mos	001	7	\$66,159	Exempt	1	Mathematics Teacher, HS	1455	Teacher - < 12 mos	001	6	\$54,564	Exempt
22329	0.938	Food Services Kitchen Mgr I	1544	Unif Scale - Sched H	008	10	\$33,777	Non-Ex	0.781	Food Services Kitchen Mgr I	1544	Unif Scale - Sched H	008	10	\$27,845	Non-Ex
22330	1	Health & Phys Ed Teacher, MS	1455	ATA Teachers - < 12 mos	002	10	\$74,555	Exempt	1	Health & Phys Ed Teacher, MS	1455	Teacher - < 12 mos	002	9	\$61,460	Exempt
22331	1	Health & Phys Ed Teacher, HS	1455	ATA Teachers - < 12 mos	002	10	\$74,555	Exempt	1	Health & Phys Ed Teacher, HS	1455	Teacher - < 12 mos	002	9	\$61,460	Exempt
22332	1	Admin Asst II	2080	Unif-Scale - A 12 mos	010	4	\$48,823	Non-Ex	1	Business Op Asst I/II/III	2080	Unif Scale - 12 mos	013	3	\$40,247	Non-Ex
22333	1	Intellectual Disabs Teacher	1635	Teacher - < 12 mos	005	7	\$76,072	Exempt	1	Multiple Disabs Teacher	1455	Teacher - < 12 mos	005	6	\$62,700	Exempt
22334	0.875	Transp Attendant	1608	US-Transp Old Plan	005	3	\$20,851	Non-Ex	0.75	Transp Attendant	1624	US-Transp Old Plan	005	2	\$17,184	Non-Ex
22335	0.875	Transp Attendant	1608	US-Transp Old Plan	005	3	\$20,851	Non-Ex	0.75	Transp Attendant	1624	US-Transp Old Plan	005	2	\$17,184	Non-Ex
22336	0.875	Transp Attendant	1608	US-Transp Old Plan	005	4	\$21,685	Non-Ex	0.75	Transp Attendant	1624	US-Transp Old Plan	005	3	\$17,871	Non-Ex
22337	0.875	Transp Attendant	1608	US-Transp Old Plan	005	4	\$21,685	Non-Ex	0.75	Transp Attendant	1624	US-Transp Old Plan	005	3	\$17,871	Non-Ex
22338	1	Emotional Disabs Teacher	1635	Teacher - < 12 mos	004	6	\$71,566	Exempt	1	Multiple Disabs Teacher	1455	Teacher - < 12 mos	004	5	\$58,972	Exempt
22339	1	Learning Disabs Teacher, MS/HS	1635	Teacher - < 12 mos	004	6	\$71,566	Exempt	1	Multiple Disabs Teacher	1455	Teacher - < 12 mos	004	5	\$58,972	Exempt
22340	1	Tech Resource Teacher, Spec Ed	1635	Teacher - < 12 mos	004	6	\$71,566	Exempt	1	Learning Disabs Teacher, MS/HS	1455	Teacher - < 12 mos	004	5	\$58,972	Exempt
22341	1	Interven Coach	1635	Teacher - < 12 mos	004	6	\$71,566	Exempt	1	Learning Disabs Teacher, ES	1455	Teacher - < 12 mos	004	5	\$58,972	Exempt
22342	1	Resource Teacher, ES - NSB	1635	Teacher - < 12 mos	004	6	\$71,566	Exempt	1	Grades 4-6 Teacher, ES	1455	Teacher - < 12 mos	004	5	\$58,972	Exempt
22343	1	Resource Teacher, HS - NSB	1635	Teacher - < 12 mos	004	6	\$71,566	Exempt	1	French Lang Teacher, MS	1455	Teacher - < 12 mos	004	5	\$58,972	Exempt
22344	1	Learning Disabs Teacher, MS/HS	1635	Teacher - < 12 mos	005	11	\$86,709	Exempt	1	Learning Disabs Teacher, MS/HS	1455	Teacher - < 12 mos	005	10	\$71,434	Exempt
22345	1	ATOD Teacher	1635	Teacher - < 12 mos	005	11	\$86,709	Exempt	1	ATOD Teacher	1455	Teacher - < 12 mos	005	10	\$71,434	Exempt
22346	1	Alt School Teacher	1635	Teacher - < 12 mos	004	7	\$73,826	Exempt	1	Alt School Teacher	1455	Teacher - < 12 mos	004	6	\$60,805	Exempt
22347	1	Instrctnal Coach	1635	Teacher - < 12 mos	004	7	\$73,826	Exempt	1	Grades 1-3 Teacher, ES	1455	Teacher - < 12 mos	004	6	\$60,805	Exempt
22348	1	Instrctnal Coach	1635	Teacher - < 12 mos	004	7	\$73,826	Exempt	1	Grades 1-3 Teacher, ES	1455	Teacher - < 12 mos	004	6	\$60,805	Exempt
22349	1	Instrctnal Coach	1635	Teacher - < 12 mos	004	7	\$73,826	Exempt	1	Mathematics Teacher, HS	1455	Teacher - < 12 mos	004	6	\$60,805	Exempt
22350	1	ESOL Instrctnal Supp Teacher	1635	Teacher - < 12 mos	004	7	\$73,826	Exempt	1	ESOL Teacher, MS	1455	Teacher - < 12 mos	004	6	\$60,805	Exempt
22351	1	Learning Disabs Teacher, MS/HS	1635	Teacher - < 12 mos	005	12	\$89,474	Exempt	1	Learning Disabs Teacher, MS/HS	1455	Teacher - < 12 mos	005	11	\$73,676	Exempt
22352	1	Learning Disabs Teacher, MS/HS	1635	Teacher - < 12 mos	004	11	\$84,165	Exempt	1	Emotional Disabs Teacher	1455	Teacher - < 12 mos	004	10	\$69,296	Exempt

ID	FY19 Total FTE	FY19 Position Description	FY19 Annual Hours	FY19 Salary Scale Description	FY19 Grade	FY19 Step	FY19 Annual Salary	FY19 OT Status	FY18 Total FTE	FY18 Position Description	FY18 Annual Hours	FY18 Salary Scale Description	FY18 Grade	FY18 Step	FY18 Annual Salary	FY18 OT Status
22353	1	Resource Teacher, HS - NSB	1635	Teacher - < 12 mos	004	11	\$84,165	Exempt	1	ESOL Teacher, ES	1455	Teacher - < 12 mos	004	10	\$69,296	Exempt
22354	1	Mathematics Teacher, HS	1455	ATA Teachers - < 12 mos	001	9	\$70,321	Exempt	1	Mathematics Teacher, HS	1455	Teacher - < 12 mos	001	8	\$57,884	Exempt
22355	1	Health & Phys Ed Teacher, HS	1455	ATA Teachers - < 12 mos	001	9	\$70,321	Exempt	1	Health & Phys Ed Teacher, HS	1455	Teacher - < 12 mos	001	8	\$57,884	Exempt
22356	1	Peer Counseling Teacher	1635	Teacher - < 12 mos	004	12	\$86,865	Exempt	1	Peer Counseling Teacher	1455	Teacher - < 12 mos	004	11	\$71,496	Exempt
22357	1	Resource Teacher, Spec Ed	1635	Teacher - < 12 mos	004	12	\$86,865	Exempt	1	Learning Disabs Teacher, ES	1455	Teacher - < 12 mos	004	11	\$71,496	Exempt
22358	1	Resource Teacher, MS - NSB	1635	Teacher - < 12 mos	004	12	\$86,865	Exempt	1	Reading Teacher, HS	1455	Teacher - < 12 mos	004	11	\$71,496	Exempt
22359	1	Resource Teacher, HS - NSB	1635	Teacher - < 12 mos	004	12	\$86,865	Exempt	1	Resource Teacher, ES	1455	Teacher - < 12 mos	004	11	\$71,496	Exempt
22360	1	Learning Disabs Teacher, MS/HS	1635	Teacher - < 12 mos	005	10	\$84,130	Exempt	1	Emotional Disabs Teacher	1455	Teacher - < 12 mos	005	9	\$69,240	Exempt
22361	1	Instrctnl Coach	1635	Teacher - < 12 mos	005	10	\$84,130	Exempt	1	Grades 1-3 Teacher, ES	1455	Teacher - < 12 mos	005	9	\$69,240	Exempt
22362	1	Functl Applic Spec II	2080	Unif-Scale - B 12 mos	006	4	\$81,245	Exempt	1	Tech Supp Spec	2080	Unif Scale - 12 mos	023	3	\$66,863	Exempt
22363	1	Health & Phys Ed Teacher, MS	1455	ATA Teachers - < 12 mos	001	8	\$68,194	Exempt	1	Health & Phys Ed Teacher, MS	1455	Teacher - < 12 mos	001	7	\$56,112	Exempt
22364	1	Health & Phys Ed Teacher, MS	1455	ATA Teachers - < 12 mos	001	8	\$68,194	Exempt	1	Health & Phys Ed Teacher, MS	1455	Teacher - < 12 mos	001	7	\$56,112	Exempt
22365	1	French Lang Teacher, MS	1455	ATA Teachers - < 12 mos	001	8	\$68,194	Exempt	1	French Lang Teacher, MS	1455	Teacher - < 12 mos	001	7	\$56,112	Exempt
22366	1	Fam & Consmr Sci Teacher, HS	1455	ATA Teachers - < 12 mos	001	8	\$68,194	Exempt	1	Fam & Consmr Sci Teacher, HS	1455	Teacher - < 12 mos	001	7	\$56,112	Exempt
22367	1	Itinerant Music, Strings, Teacher	1455	ATA Teachers - < 12 mos	001	8	\$68,194	Exempt	1	Itinerant Music, Strings, Teacher	1455	Teacher - < 12 mos	001	7	\$56,112	Exempt
22368	1	Business & IT Teacher, HS	1455	ATA Teachers - < 12 mos	005	8	\$78,316	Exempt	1	Business & IT Teacher, HS	1455	Teacher - < 12 mos	005	7	\$64,429	Exempt
22369	0.688	Food Services Worker	1504	Unif Scale - Sched H	002	1	\$15,003	Non-Ex	0.625	Food Services Worker	1504	Unif Scale - Sched H	002	1	\$12,342	Non-Ex
22370	1	Multiple Disabs Teacher	1455	Teacher - < 12 mos	004	10	\$72,658	Exempt	1	Multiple Disabs Teacher	1455	Teacher - < 12 mos	001	9	\$59,766	Exempt
22371	1	Building Supervisor I	2080	Unif-Scale - A 12 mos	006	7	\$46,540	Non-Ex	1	Field Custodian	2080	Unif Scale - 12 mos	007	8	\$38,276	Non-Ex
22372	1	Building Supervisor I	2080	Unif-Scale - A 12 mos	006	9	\$49,855	Non-Ex	1	Field Custodian	2080	Unif Scale - 12 mos	007	10	\$41,002	Non-Ex
22373	1	Plumber II	2080	Unif-Scale - A 12 mos	013	5	\$57,281	Non-Ex	1	Plumber I	2080	Unif Scale - 12 mos	015	5	\$47,101	Non-Ex
22374	1	Field Services Techn II (B)	2080	Unif-Scale - A 12 mos	013	7	\$61,658	Non-Ex	1	Field Services Techn I (B)	2080	Unif Scale - 12 mos	015	7	\$50,700	Non-Ex
22375	1	Asst Building Supervisor	2080	Unif-Scale - A 12 mos	006	5	\$43,237	Non-Ex	1	Custodian II	2080	Unif Scale - 12 mos	006	7	\$35,552	Non-Ex
22376	1	Asst Building Supervisor	2080	Unif-Scale - A 12 mos	006	5	\$43,237	Non-Ex	1	Custodian II	2080	Unif Scale - 12 mos	006	7	\$35,552	Non-Ex
22377	1	Senior Tech Supp Spec	2080	Unif-Scale - B 12 mos	007	4	\$84,576	Exempt	1	Tech Supp Spec	2080	Unif Scale - 12 mos	023	4	\$69,538	Exempt
22378	1	Health & Phys Ed Teacher, MS	1455	ATA Teachers - < 12 mos	004	8	\$76,019	Exempt	1	Health & Phys Ed Teacher, MS	1455	Teacher - < 12 mos	004	7	\$62,500	Exempt
22379	1	Art Teacher, MS	1455	ATA Teachers - < 12 mos	004	8	\$76,019	Exempt	1	Art Teacher, MS	1455	Teacher - < 12 mos	004	7	\$62,500	Exempt
22380	1	Art Teacher, MS	1455	ATA Teachers - < 12 mos	004	8	\$76,019	Exempt	1	Art Teacher, MS	1455	Teacher - < 12 mos	004	7	\$62,500	Exempt
22381	1	Business & IT Teacher, MS	1455	ATA Teachers - < 12 mos	004	8	\$76,019	Exempt	1	Business & IT Teacher, MS	1455	Teacher - < 12 mos	004	7	\$62,500	Exempt
22382	1	Grade 6 Teacher, MS	1455	ATA Teachers - < 12 mos	004	8	\$76,019	Exempt	1	Grade 6 Teacher, MS	1455	Teacher - < 12 mos	004	7	\$62,500	Exempt
22383	1	Music Teacher, HS	1455	ATA Teachers - < 12 mos	004	8	\$76,019	Exempt	1	Music Teacher, HS	1455	Teacher - < 12 mos	004	7	\$62,500	Exempt
22384	1	Fam & Consmr Sci Teacher, HS	1455	ATA Teachers - < 12 mos	004	8	\$76,019	Exempt	1	Fam & Consmr Sci Teacher, HS	1455	Teacher - < 12 mos	004	7	\$62,500	Exempt
22385	1	Business Op Supervisor I/II/III	2080	Unif-Scale - A 12 mos	013	3	\$52,960	Non-Ex	1	Business Op Asst I/II/III	2080	Unif Scale - 12 mos	014	4	\$43,540	Non-Ex
22386	1	Spcial Proj Admin, Capitl Imprv & Planng	2080	Unif-Scale - C 12 mos	007	3	\$129,172	Exempt	1	Dir III, Facilities Services Planning	2080	Unif Scale - 12 mos	030	8	\$106,103	Exempt
22387	1	Preventive Maint Techn	2080	Unif-Scale - A 12 mos	008	6	\$48,730	Non-Ex	1	HVAC Apprentice I/II	2080	Unif Scale - 12 mos	009	7	\$40,021	Non-Ex
22388	1	Building Supervisor II	2080	Unif-Scale - A 12 mos	009	6	\$50,727	Non-Ex	1	Asst Building Supervisor	2080	Unif Scale - 12 mos	010	7	\$41,632	Non-Ex
22389	1	Building Supervisor II	2080	Unif-Scale - A 12 mos	009	9	\$56,242	Non-Ex	1	Asst Building Supervisor	2080	Unif Scale - 12 mos	010	10	\$46,158	Non-Ex
22390	1	Building Supervisor II	2080	Unif-Scale - A 12 mos	009	9	\$56,242	Non-Ex	1	Building Supervisor I	2080	Unif Scale - 12 mos	010	10	\$46,158	Non-Ex
22391	1	Field Operating Engineer	2080	Unif-Scale - A 12 mos	010	6	\$52,807	Non-Ex	1	HVAC Apprentice I/II	2080	Unif Scale - 12 mos	011	7	\$43,306	Non-Ex
22392	0.7	ESOL Teacher, ES	1455	Teacher - < 12 mos	004	12	\$54,111	Exempt	0.6	Resource Teacher, ES	1455	Teacher - < 12 mos	004	12	\$44,371	Exempt
22393	1	Resource Teacher, HS	1635	Teacher - < 12 mos	005	8	\$78,575	Exempt	1	Resource Teacher, HS	1455	Teacher - < 12 mos	005	7	\$64,429	Exempt
22394	1	Learning Disabs Teacher, MS/HS	1635	Teacher - < 12 mos	005	8	\$78,575	Exempt	1	Multiple Disabs Teacher	1455	Teacher - < 12 mos	005	7	\$64,429	Exempt
22395	1	Resource Teacher, Spec Ed	1635	Teacher - < 12 mos	005	8	\$78,575	Exempt	1	Learning Disabs Teacher, MS/HS	1455	Teacher - < 12 mos	005	7	\$64,429	Exempt
22396	1	Instrctnl Coach	1635	Teacher - < 12 mos	005	8	\$78,575	Exempt	1	Resource Teacher, ES	1455	Teacher - < 12 mos	005	7	\$64,429	Exempt

ID	FY19 Total FTE	FY19 Position Description	FY19 Annual Hours	FY19 Salary Scale Description	FY19 Grade	FY19 Step	FY19 Annual Salary	FY19 OT Status	FY18 Total FTE	FY18 Position Description	FY18 Annual Hours	FY18 Salary Scale Description	FY18 Grade	FY18 Step	FY18 Annual Salary	FY18 OT Status
22397	1	Instrctnl Coach	1635	Teacher - < 12 mos	005	8	\$78,575	Exempt	1	Grades 1-3 Teacher, ES	1455	Teacher - < 12 mos	005	7	\$64,429	Exempt
22398	0.875	Bus Driver I/II	1488	Unif Scale - Sched H	012	7	\$31,177	Non-Ex	0.75	Bus Driver I/II	1488	Unif Scale - Sched H	012	6	\$25,564	Non-Ex
22399	0.875	Bus Driver I/II	1488	Unif Scale - Sched H	012	7	\$31,177	Non-Ex	0.75	Bus Driver I/II	1488	Unif Scale - Sched H	012	6	\$25,564	Non-Ex
22400	0.875	Transp Attendant	1488	Unif Scale - Sched H	005	8	\$25,306	Non-Ex	0.75	Transp Attendant	1488	Unif Scale - Sched H	005	7	\$20,749	Non-Ex
22401	1	Field Operating Engineer	2080	Unif-Scale - A 12 mos	010	5	\$50,776	Non-Ex	1	Groundskeeper I (B)	2080	Unif Scale - 12 mos	010	7	\$41,632	Non-Ex
22402	0.8	Speech Lang Pathologist	1455	Teacher - < 12 mos	007	16	\$72,855	Exempt	0.7	Speech Lang Pathologist	1455	Teacher - < 12 mos	007	15	\$59,730	Exempt
22403	1	Multiple Disabs Teacher	1560	Teacher - < 12 mos	004	5	\$66,094	Exempt	1	Multiple Disabs Teacher	1455	Teacher - < 12 mos	003	4	\$54,169	Exempt
22404	1	Learning Disabs Teacher, MS/HS	1635	Teacher - < 12 mos	004	8	\$76,271	Exempt	1	Emotional Disabs Teacher	1455	Teacher - < 12 mos	004	7	\$62,500	Exempt
22405	1	Learning Disabs Teacher, MS/HS	1635	Teacher - < 12 mos	004	8	\$76,271	Exempt	1	Learning Disabs Teacher, MS/HS	1455	Teacher - < 12 mos	004	7	\$62,500	Exempt
22406	1	Learning Disabs Teacher, MS/HS	1635	Teacher - < 12 mos	004	8	\$76,271	Exempt	1	Learning Disabs Teacher, MS/HS	1455	Teacher - < 12 mos	004	7	\$62,500	Exempt
22407	1	Learning Disabs Teacher, MS/HS	1635	Teacher - < 12 mos	004	8	\$76,271	Exempt	1	Learning Disabs Teacher, MS/HS	1455	Teacher - < 12 mos	004	7	\$62,500	Exempt
22408	1	Learning Disabs Teacher, MS/HS	1635	Teacher - < 12 mos	004	8	\$76,271	Exempt	1	Learning Disabs Teacher, MS/HS	1455	Teacher - < 12 mos	004	7	\$62,500	Exempt
22409	1	Resource Teacher, Spec Ed	1635	Teacher - < 12 mos	004	8	\$76,271	Exempt	1	Learning Disabs Teacher, ES	1455	Teacher - < 12 mos	004	7	\$62,500	Exempt
22410	1	Tech Resource Teacher, Spec Ed	1635	Teacher - < 12 mos	004	8	\$76,271	Exempt	1	Learning Disabs Teacher, ES	1455	Teacher - < 12 mos	004	7	\$62,500	Exempt
22411	1	Instrctnl Coach	1635	Teacher - < 12 mos	004	8	\$76,271	Exempt	1	Grades 1-3 Teacher, ES	1455	Teacher - < 12 mos	004	7	\$62,500	Exempt
22412	1	Instrctnl Coach	1635	Teacher - < 12 mos	004	8	\$76,271	Exempt	1	Gifted Ed Teacher, ES	1455	Teacher - < 12 mos	004	7	\$62,500	Exempt
22413	1	Resource Teacher, MS - NSB	1635	Teacher - < 12 mos	004	8	\$76,271	Exempt	1	Mathematics Teacher, MS	1455	Teacher - < 12 mos	004	7	\$62,500	Exempt
22414	1	Resource Teacher, ABA	1635	Teacher - < 12 mos	004	8	\$76,271	Exempt	1	Multiple Disabs Teacher	1455	Teacher - < 12 mos	004	7	\$62,500	Exempt
22415	1	Social Worker	2080	Unif-Scale - B 12 mos	006	9	\$96,492	Exempt	1	Social Worker	1672	Unif Scale - < 12 mos	024	10	\$78,998	Exempt
22416	1	Building Supervisor I	2080	Unif-Scale - A 12 mos	006	6	\$44,966	Non-Ex	1	Custodian II	2080	Unif Scale - 12 mos	006	8	\$36,797	Non-Ex
22417	1	Asst Building Supervisor	2080	Unif-Scale - A 12 mos	006	6	\$44,966	Non-Ex	1	Custodian II	2080	Unif Scale - 12 mos	006	8	\$36,797	Non-Ex
22418	1	Building Supervisor I	2080	Unif-Scale - A 12 mos	006	8	\$48,169	Non-Ex	1	Custodian II	2080	Unif Scale - 12 mos	006	10	\$39,417	Non-Ex
22419	1	Building Supervisor I	2080	Unif-Scale - A 12 mos	006	8	\$48,169	Non-Ex	1	Custodian II	2080	Unif Scale - 12 mos	006	10	\$39,417	Non-Ex
22420	1	Learning Disabs Teacher, MS/HS	1635	Teacher - < 12 mos	004	9	\$78,829	Exempt	1	Learning Disabs Teacher, MS/HS	1455	Teacher - < 12 mos	004	8	\$64,441	Exempt
22421	1	Learning Disabs Teacher, MS/HS	1635	Teacher - < 12 mos	004	9	\$78,829	Exempt	1	Learning Disabs Teacher, MS/HS	1455	Teacher - < 12 mos	004	8	\$64,441	Exempt
22422	1	Career & Transition Teacher	1635	Teacher - < 12 mos	004	9	\$78,829	Exempt	1	Career & Transition Teacher	1455	Teacher - < 12 mos	004	8	\$64,441	Exempt
22423	1	Instrctnl Coach	1635	Teacher - < 12 mos	004	9	\$78,829	Exempt	1	Title I Resource Teacher, ES	1455	Teacher - < 12 mos	004	8	\$64,441	Exempt
22424	1	Resource Teacher, Title I	1635	Teacher - < 12 mos	004	9	\$78,829	Exempt	1	Reading Teacher, ES	1455	Teacher - < 12 mos	004	8	\$64,441	Exempt
22425	1	Principal, ES	2080	Schl Bsd Admin - 12 mos	005	8	\$134,450	Exempt	1	Edal Spec, Dyslexia K-12	2080	Unif Scale - 12 mos	025	16	\$109,875	Exempt
22426	1	ESOL Teacher, HS	1455	ATA Teachers - < 12 mos	004	10	\$81,377	Exempt	1	ESOL Teacher, HS	1455	Teacher - < 12 mos	004	9	\$66,498	Exempt
22427	1	Physics Teacher, HS	1455	ATA Teachers - < 12 mos	004	10	\$81,377	Exempt	1	Physics Teacher, HS	1455	Teacher - < 12 mos	004	9	\$66,498	Exempt
22428	1	Biology Teacher, HS	1455	ATA Teachers - < 12 mos	004	10	\$81,377	Exempt	1	Biology Teacher, HS	1455	Teacher - < 12 mos	004	9	\$66,498	Exempt
22429	1	Biology Teacher, HS	1455	ATA Teachers - < 12 mos	004	10	\$81,377	Exempt	1	Biology Teacher, HS	1455	Teacher - < 12 mos	004	9	\$66,498	Exempt
22430	0.656	Food Services Worker	1504	Unif Scale - Sched H	002	4	\$14,753	Non-Ex	0.563	Food Services Worker	1504	Unif Scale - Sched H	002	3	\$12,053	Non-Ex
22431	0.656	Food Services Worker	1504	Unif Scale - Sched H	002	4	\$14,753	Non-Ex	0.563	Food Services Worker	1504	Unif Scale - Sched H	002	3	\$12,053	Non-Ex
22432	1	Mathematics Teacher, HS	1455	ATA Teachers - < 12 mos	005	9	\$81,345	Exempt	1	Mathematics Teacher, HS	1455	Teacher - < 12 mos	005	8	\$66,403	Exempt
22433	1	School Counselor, MS	1522.5	Teacher - < 12 mos	004	7	\$68,746	Exempt	1	English Teacher, MS	1455	Teacher - < 12 mos	001	7	\$56,112	Exempt
22434	1	Student Information Asst I/II	1712	Unif-Scale - A < 12 mos	006	2	\$35,003	Non-Ex	1	Student Information Asst I/II	1712	Unif Scale - < 12 mos	009	1	\$28,569	Non-Ex
22435	1	Assistive Tech Intgrtn Spec	2080	Unif-Scale - B 12 mos	007	17	\$122,977	Exempt	1	Schl Bsd Tech Spec	1752	Unif Scale - < 12 mos	023	20	\$100,360	Exempt
22436	1	Preschool Teacher, Autism	1635	Teacher - < 12 mos	002	2	\$58,834	Exempt	1	Preschool Teacher	1455	Teacher - < 12 mos	001	1	\$48,012	Exempt
22437	0.875	Bus Driver I/II	1488	Unif Scale - Sched H	011	3	\$25,744	Non-Ex	0.75	Bus Driver I/II	1488	Unif Scale - Sched H	011	2	\$21,008	Non-Ex
22438	0.875	Bus Driver I/II	1488	Unif Scale - Sched H	011	3	\$25,744	Non-Ex	0.75	Bus Driver I/II	1488	Unif Scale - Sched H	011	2	\$21,008	Non-Ex
22439	0.875	Bus Driver I/II	1488	Unif Scale - Sched H	011	4	\$26,774	Non-Ex	0.75	Bus Driver I/II	1488	Unif Scale - Sched H	011	3	\$21,848	Non-Ex
22440	0.875	Bus Driver I/II	1488	Unif Scale - Sched H	012	5	\$28,964	Non-Ex	0.75	Bus Driver I/II	1488	Unif Scale - Sched H	012	4	\$23,635	Non-Ex

ID	FY19 Total FTE	FY19 Position Description	FY19 Annual Hours	FY19 Salary Scale Description	FY19 Grade	FY19 Step	FY19 Annual Salary	FY19 OT Status	FY18 Total FTE	FY18 Position Description	FY18 Annual Hours	FY18 Salary Scale Description	FY18 Grade	FY18 Step	FY18 Annual Salary	FY18 OT Status
22441	0.875	Bus Driver I/II	1488	Unif Scale - Sched H	012	5	\$28,964	Non-Ex	0.75	Bus Driver I/II	1488	Unif Scale - Sched H	012	4	\$23,635	Non-Ex
22442	0.875	Bus Driver I/II	1488	Unif Scale - Sched H	012	3	\$26,779	Non-Ex	0.75	Bus Driver I/II	1488	Unif Scale - Sched H	012	2	\$21,852	Non-Ex
22443	0.875	Bus Driver I/II	1488	Unif Scale - Sched H	012	4	\$27,851	Non-Ex	0.75	Bus Driver I/II	1488	Unif Scale - Sched H	012	3	\$22,726	Non-Ex
22444	0.875	Bus Driver I/II	1488	Unif Scale - Sched H	012	4	\$27,851	Non-Ex	0.75	Bus Driver I/II	1488	Unif Scale - Sched H	012	3	\$22,726	Non-Ex
22445	1	Learning Disabs Teacher, ES	1560	Teacher - < 12 mos	004	22	\$102,575	Exempt	1	Learning Disabs Teacher, ES	1455	Teacher - < 12 mos	002	21	\$83,612	Exempt
22446	1	Dir, Student Services, HS	2080	Schl Bsd Admin - 12 mos	003	4	\$107,471	Exempt	1	Dir, Student Services, MS	2080	Unif Scale - 12 mos	026	7	\$87,595	Exempt
22447	1	Coord III, Transp Planning	2080	Unif-Scale - C 12 mos	003	3	\$103,338	Exempt	1	Mgr, Transp Operations	2080	Unif Scale - 12 mos	025	7	\$84,216	Exempt
22448	1	ESOL Teacher, HS	1455	ATA Teachers - < 12 mos	005	18	\$103,910	Exempt	1	ESOL Teacher, HS	1455	Teacher - < 12 mos	004	17	\$84,681	Exempt
22449	1	Psychologist	2080	Unif-Scale - B 12 mos	006	4	\$81,245	Exempt	1	Psychologist	1672	Unif Scale - < 12 mos	024	5	\$66,194	Exempt
22450	1	Psychologist	2080	Unif-Scale - B 12 mos	006	7	\$90,513	Exempt	1	Psychologist	1672	Unif Scale - < 12 mos	024	8	\$73,745	Exempt
22451	1	Social Worker	2080	Unif-Scale - B 12 mos	006	8	\$93,681	Exempt	1	Social Worker	1672	Unif Scale - < 12 mos	024	9	\$76,326	Exempt
22452	0.8	Learning Disabs Teacher, ES	1455	Teacher - < 12 mos	005	16	\$71,062	Exempt	0.7	Learning Disabs Teacher, ES	1455	Teacher - < 12 mos	005	15	\$57,890	Exempt
22453	1	Emotional Disabs Teacher	1635	Teacher - < 12 mos	004	10	\$81,646	Exempt	1	Emotional Disabs Teacher	1455	Teacher - < 12 mos	004	9	\$66,498	Exempt
22454	1	Learning Disabs Teacher, MS/HS	1635	Teacher - < 12 mos	004	10	\$81,646	Exempt	1	Learning Disabs Teacher, MS/HS	1455	Teacher - < 12 mos	004	9	\$66,498	Exempt
22455	1	Learning Disabs Teacher, MS/HS	1635	Teacher - < 12 mos	004	10	\$81,646	Exempt	1	Learning Disabs Teacher, MS/HS	1455	Teacher - < 12 mos	004	9	\$66,498	Exempt
22456	1	Instrctnal Coach	1635	Teacher - < 12 mos	004	10	\$81,646	Exempt	1	Mathematics Teacher, HS	1455	Teacher - < 12 mos	004	9	\$66,498	Exempt
22457	1	HVAC Techn I	2080	Unif-Scale - A 12 mos	013	5	\$57,281	Non-Ex	1	Preventive Maint Techn	2080	Unif Scale - 12 mos	012	8	\$46,623	Non-Ex
22458	1	Bus Driver Supervisor	1688	US-Transp Old Plan	014	10	\$47,926	Non-Ex	1	Bus Driver I/II	1624	US-Transp Old Plan	012	10	\$38,995	Non-Ex
22459	1	Bus Driver Supervisor	1688	US-Transp Old Plan	014	10	\$47,926	Non-Ex	1	Bus Driver I/II	1624	US-Transp Old Plan	012	10	\$38,995	Non-Ex
22460	1	Bus Driver Supervisor	1688	US-Transp Old Plan	014	11	\$49,364	Non-Ex	1	Bus Driver I/II	1624	US-Transp Old Plan	012	11	\$40,164	Non-Ex
22461	1	Office Asst	1592	Unif-Scale - A < 12 mos	007	7	\$41,027	Non-Ex	1	Office Asst	1592	Unif Scale - < 12 mos	008	8	\$33,363	Non-Ex
22462	0.7	Music Teacher, ES	1455	Teacher - < 12 mos	004	20	\$65,147	Exempt	0.6	Music Teacher, ES	1455	Teacher - < 12 mos	004	19	\$52,836	Exempt
22463	0.688	Food Services Worker	1504	Unif Scale - Sched H	002	8	\$17,927	Non-Ex	0.563	Food Services Worker	1504	Unif Scale - Sched H	002	8	\$14,524	Non-Ex
22464	0.656	Food Services Worker	1504	Unif Scale - Sched H	002	3	\$14,306	Non-Ex	0.563	Food Services Worker	1504	Unif Scale - Sched H	002	2	\$11,590	Non-Ex
22465	0.875	Bus Driver I/II	1488	Unif Scale - Sched H	011	2	\$24,754	Non-Ex	0.875	Transp Attendant	1624	US-Transp Old Plan	005	2	\$20,048	Non-Ex
22466	1	Bus Driver I/II	1488	Unif Scale - Sched H	011	2	\$28,291	Non-Ex	1	Transp Attendant	1624	US-Transp Old Plan	005	2	\$22,912	Non-Ex
22467	1	Itinerant Music, Strings, Teacher	1455	Teacher - < 12 mos	004	14	\$81,961	Exempt	1	Itinerant Music, Strings, Teacher	1455	Teacher - < 12 mos	001	13	\$66,366	Exempt
22468	1	Principal, MS	2080	Schl Bsd Admin - 12 mos	006	8	\$139,555	Exempt	1	Asst Principal, MS	1752	Unif Scale - < 12 mos	026	20	\$112,931	Exempt
22469	0.75	Transp Attendant	1608	US-Transp Old Plan	005	9	\$21,969	Non-Ex	0.625	Transp Attendant	1624	US-Transp Old Plan	005	8	\$17,774	Non-Ex
22470	0.5	Spanish Lang Teacher, MS	1455	Teacher - < 12 mos	002	6	\$29,629	Exempt	1	Instrctnal Asst	1425	Clsrm Instr Supp	002	3	\$23,968	Non-Ex
22471	0.625	Food Services Worker	1504	Unif Scale - Sched H	002	4	\$14,055	Non-Ex	0.531	Food Services Worker	1504	Unif Scale - Sched H	002	3	\$11,368	Non-Ex
22472	1	Learning Disabs Teacher, MS/HS	1635	Teacher - < 12 mos	007	16	\$102,335	Exempt	1	Learning Disabs Teacher, MS/HS	1455	Teacher - < 12 mos	005	15	\$82,701	Exempt
22473	1	Tech Ed Teacher, MS	1455	ATA Teachers - < 12 mos	005	16	\$99,486	Exempt	1	ESOL Teacher, HS	1455	Teacher - < 12 mos	004	15	\$80,353	Exempt
22474	1	Principal, ES	2080	Schl Bsd Admin - 12 mos	005	9	\$137,139	Exempt	1	Asst Principal, ES	1752	Unif Scale - < 12 mos	026	19	\$110,717	Exempt
22475	1	Principal, ES	2080	Schl Bsd Admin - 12 mos	005	9	\$137,139	Exempt	1	Asst Principal, ES	1752	Unif Scale - < 12 mos	026	18	\$110,717	Exempt
22476	1	Principal, ES	2080	Schl Bsd Admin - 12 mos	005	9	\$137,139	Exempt	1	Asst Principal, ES	1752	Unif Scale - < 12 mos	026	18	\$110,717	Exempt
22477	1	Principal, ES	2080	Schl Bsd Admin - 12 mos	005	10	\$139,882	Exempt	1	Asst Principal, ES	1752	Unif Scale - < 12 mos	026	20	\$112,931	Exempt
22478	1	Principal, ES	2080	Schl Bsd Admin - 12 mos	005	10	\$139,882	Exempt	1	Asst Principal, ES	1752	Unif Scale - < 12 mos	026	20	\$112,931	Exempt
22479	1	Principal, ES	2080	Schl Bsd Admin - 12 mos	005	10	\$139,882	Exempt	1	Asst Principal, ES	1752	Unif Scale - < 12 mos	026	20	\$112,931	Exempt
22480	1	Principal, ES	2080	Schl Bsd Admin - 12 mos	005	10	\$139,882	Exempt	1	Asst Principal, ES	1752	Unif Scale - < 12 mos	026	20	\$112,931	Exempt
22481	1	Principal, ES	2080	Schl Bsd Admin - 12 mos	005	10	\$139,882	Exempt	1	Asst Principal, ES	1752	Unif Scale - < 12 mos	026	20	\$112,931	Exempt
22482	1	Fam & Consmr Sci Teacher, MS	1455	ATA Teachers - < 12 mos	005	15	\$97,145	Exempt	1	Fam & Consmr Sci Teacher, MS	1455	Teacher - < 12 mos	004	14	\$78,359	Exempt
22483	1	Social Worker	1752	Unif-Scale - B < 12 mos	006	2	\$70,002	Exempt	1	Social Worker	1672	Unif Scale - < 12 mos	024	1	\$56,447	Exempt
22484	1	Psychologist	1752	Unif-Scale - B < 12 mos	006	2	\$70,002	Exempt	1	Psychologist	1672	Unif Scale - < 12 mos	024	1	\$56,447	Exempt

ID	FY19 Total FTE	FY19 Position Description	FY19 Annual Hours	FY19 Salary Scale Description	FY19 Grade	FY19 Step	FY19 Annual Salary	FY19 OT Status	FY18 Total FTE	FY18 Position Description	FY18 Annual Hours	FY18 Salary Scale Description	FY18 Grade	FY18 Step	FY18 Annual Salary	FY18 OT Status
22485	1	Learning Disabs Teacher, MS/HS	1455	Teacher - < 12 mos	005	7	\$67,697	Exempt	1	Learning Disabs Teacher, MS/HS	1455	Teacher - < 12 mos	001	6	\$54,564	Exempt
22486	0.813	Food Services Worker	1464	Unif Scale - Sched H	002	5	\$18,509	Non-Ex	0.688	Food Services Worker	1464	Unif Scale - Sched H	002	4	\$14,912	Non-Ex
22487	1	Admin Asst I	1752	Unif-Scale - A < 12 mos	009	14	\$60,760	Non-Ex	1	Student Information Asst I/II	1712	Unif Scale - < 12 mos	010	16	\$48,942	Non-Ex
22488	1	Multiple Disabs Teacher	1455	Teacher - < 12 mos	004	17	\$88,187	Exempt	1	Multiple Disabs Teacher	1455	Teacher - < 12 mos	001	16	\$71,025	Exempt
22489	1	Multiple Disabs Teacher	1560	Teacher - < 12 mos	004	5	\$66,094	Exempt	1	Multiple Disabs Teacher	1455	Teacher - < 12 mos	002	4	\$53,230	Exempt
22490	1	Safety & Security Asst	1402.5	Unif-Scale - A < 12 mos	007	1	\$28,633	Non-Ex	1	Instrctnal Asst	1425	Clsrm Instr Supp	002	2	\$23,042	Non-Ex
22491	1	Security Planning & Assessment Spec	2080	Unif-Scale - A 12 mos	016	15	\$88,723	Non-Ex	1	Safety & Security Spec	1552	Unif Scale - < 12 mos	020	17	\$71,390	Exempt
22492	1	ESOL Instrctnal Supp Teacher	1635	Teacher - < 12 mos	005	5	\$71,577	Exempt	1	Resource Teacher, ES	1455	Teacher - < 12 mos	004	4	\$57,554	Exempt
22493	0.5	Food Services Worker	1464	Unif Scale - Sched H	002	8	\$12,681	Non-Ex	0.406	Food Services Worker	1464	Unif Scale - Sched H	002	8	\$10,195	Non-Ex
22494	1	Food Services Kitchen Mgr I	1544	Unif Scale - Sched H	008	4	\$29,013	Non-Ex	0.844	Food Services Kitchen Mgr I	1544	Unif Scale - Sched H	008	3	\$23,312	Non-Ex
22495	1	Food Services Kitchen Mgr II	1544	Unif Scale - Sched H	009	4	\$30,173	Non-Ex	0.844	Food Services Kitchen Mgr I	1544	Unif Scale - Sched H	008	4	\$24,244	Non-Ex
22496	1	Food Services Kitchen Mgr II	1544	Unif Scale - Sched H	009	4	\$30,173	Non-Ex	0.844	Food Services Kitchen Mgr II	1544	Unif Scale - Sched H	009	3	\$24,244	Non-Ex
22497	1	Principal, ES	2080	Schl Bsd Admin - 12 mos	005	8	\$134,450	Exempt	1	Asst Principal, ES	1752	Unif Scale - < 12 mos	026	17	\$108,016	Exempt
22498	1	Biology Teacher, MS	1455	Teacher - < 12 mos	004	15	\$84,241	Exempt	1	General Science Teacher, MS	1455	Teacher - < 12 mos	001	14	\$67,678	Exempt
22499	1	Principal, ES	2080	Schl Bsd Admin - 12 mos	005	6	\$127,974	Exempt	1	Asst Principal, ES	1752	Unif Scale - < 12 mos	026	15	\$102,812	Exempt
22500	0.688	Food Services Worker	1504	Unif Scale - Sched H	002	3	\$15,003	Non-Ex	0.563	Food Services Worker	1504	Unif Scale - Sched H	002	3	\$12,053	Non-Ex
22501	1	Bus Driver Supervisor	1568	Unif Scale - Sched H	014	6	\$42,471	Non-Ex	1	Bus Driver Floater	1488	Unif Scale - Sched H	013	5	\$34,092	Non-Ex
22502	1	Bus Driver Supervisor	1568	Unif Scale - Sched H	014	6	\$42,471	Non-Ex	1	Bus Driver I/II	1488	Unif Scale - Sched H	012	6	\$34,086	Non-Ex
22503	1	Bus Driver Supervisor	1568	Unif Scale - Sched H	014	6	\$42,471	Non-Ex	1	Bus Driver I/II	1488	Unif Scale - Sched H	012	6	\$34,086	Non-Ex
22504	1	Bus Driver Supervisor	1568	Unif Scale - Sched H	014	4	\$39,267	Non-Ex	1	Bus Driver I/II	1488	Unif Scale - Sched H	012	4	\$31,514	Non-Ex
22505	1	Bus Driver Supervisor	1568	Unif Scale - Sched H	014	3	\$37,757	Non-Ex	1	Bus Driver I/II	1488	Unif Scale - Sched H	012	3	\$30,302	Non-Ex
22506	1	Multiple Disabs Teacher	1455	Teacher - < 12 mos	004	16	\$86,289	Exempt	1	Multiple Disabs Teacher	1455	Teacher - < 12 mos	001	15	\$69,139	Exempt
22507	1	Bus Driver I/II	1488	Unif Scale - Sched H	012	3	\$30,605	Non-Ex	0.875	Bus Driver I/II	1488	Unif Scale - Sched H	011	2	\$24,509	Non-Ex
22508	1	Office Asst	1592	Unif-Scale - A < 12 mos	004	1	\$28,811	Non-Ex	1	Kindergarten Asst	1425	Clsrm Instr Supp	002	2	\$23,042	Non-Ex
22509	1	Office Asst	1592	Unif-Scale - A < 12 mos	004	1	\$28,811	Non-Ex	1	Instrctnal Asst	1425	Clsrm Instr Supp	002	2	\$23,042	Non-Ex
22510	0.531	Food Services Worker	1504	Unif Scale - Sched H	002	2	\$11,580	Non-Ex	0.469	Food Services Worker	1504	Unif Scale - Sched H	002	1	\$9,261	Non-Ex
22511	1	Tech Resource Teacher, Spec Ed	1635	Teacher - < 12 mos	005	6	\$73,753	Exempt	1	Independent Living Skills Teacher	1455	Teacher - < 12 mos	004	5	\$58,972	Exempt
22512	1	Principal, ES	2080	Schl Bsd Admin - 12 mos	005	7	\$131,813	Exempt	1	Asst Principal, ES	1752	Unif Scale - < 12 mos	026	16	\$105,382	Exempt
22513	1	Instrctnal Coach	1635	Teacher - < 12 mos	005	12	\$89,474	Exempt	1	English Teacher, HS	1455	Teacher - < 12 mos	004	11	\$71,496	Exempt
22514	1	Speech & Drama Teacher, HS	1455	ATA Teachers - < 12 mos	007	8	\$80,813	Exempt	1	Speech & Drama Teacher, HS	1455	Teacher - < 12 mos	005	7	\$64,429	Exempt
22515	1	Custodian II	2080	Unif-Scale - A 12 mos	002	4	\$35,401	Non-Ex	1	Custodian I	2080	Unif Scale - 12 mos	005	2	\$28,223	Non-Ex
22516	1	Custodian II	2080	Unif-Scale - A 12 mos	002	4	\$35,401	Non-Ex	1	Custodian I	2080	Unif Scale - 12 mos	005	2	\$28,223	Non-Ex
22517	0.7	Title I Resource Teacher, ES	1455	Teacher - < 12 mos	005	15	\$60,715	Exempt	0.6	Resource Teacher, ES	1455	Teacher - < 12 mos	005	14	\$48,404	Exempt
22518	0.6	Resource Teacher, ES	1455	Teacher - < 12 mos	004	13	\$47,760	Exempt	0.5	Resource Teacher, ES	1455	Teacher - < 12 mos	004	13	\$38,065	Exempt
22519	0.6	Speech Lang Pathologist	1455	Teacher - < 12 mos	004	13	\$47,760	Exempt	0.5	Speech Lang Pathologist	1455	Teacher - < 12 mos	004	13	\$38,065	Exempt
22520	0.6	Spanish FLES Teacher	1455	Teacher - < 12 mos	004	6	\$38,212	Exempt	0.5	Spanish FLES Teacher	1455	Teacher - < 12 mos	004	6	\$30,402	Exempt
22521	1	Bus Driver I/II	1488	Unif Scale - Sched H	012	11	\$40,690	Non-Ex	0.875	Transp Attendant	1488	Unif Scale - Sched H	005	17	\$32,373	Non-Ex
22522	1	Health & Phys Ed Teacher, MS	1455	ATA Teachers - < 12 mos	002	8	\$70,560	Exempt	1	Health & Phys Ed Teacher, MS	1455	Teacher - < 12 mos	001	7	\$56,112	Exempt
22523	1	After-School Spec	2080	Unif-Scale - B 12 mos	001	17	\$95,109	Exempt	1	Learning Disabs Teacher, MS/HS	1455	Teacher - < 12 mos	003	16	\$75,579	Exempt
22524	1	Biology Teacher, HS	1455	ATA Teachers - < 12 mos	004	23	\$108,567	Exempt	1	Biology Teacher, HS	1455	Teacher - < 12 mos	002	22	\$86,236	Exempt
22525	1	Principal, MS	2080	Schl Bsd Admin - 12 mos	006	8	\$139,555	Exempt	1	Asst Principal, MS	1752	Unif Scale - < 12 mos	026	19	\$110,717	Exempt
22526	0.75	Food Services Worker	1504	Unif Scale - Sched H	002	4	\$16,867	Non-Ex	0.625	Food Services Worker	1504	Unif Scale - Sched H	002	3	\$13,381	Non-Ex
22527	1	Appliance & Equipment Techn I	2080	Unif-Scale - A 12 mos	009	3	\$45,096	Non-Ex	1	Industrial Electrician Apprentice I/II	2080	Unif Scale - 12 mos	011	2	\$35,767	Non-Ex
22528	1	Edal Spec, Instrctnal Tech	2080	Unif-Scale - B 12 mos	007	10	\$103,462	Exempt	1	Schl Bsd Tech Spec	1752	Unif Scale - < 12 mos	023	11	\$81,972	Exempt

ID	FY19 Total FTE	FY19 Position Description	FY19 Annual Hours	FY19 Salary Scale Description	FY19 Grade	FY19 Step	FY19 Annual Salary	FY19 OT Status	FY18 Total FTE	FY18 Position Description	FY18 Annual Hours	FY18 Salary Scale Description	FY18 Grade	FY18 Step	FY18 Annual Salary	FY18 OT Status
22529	1	Transp Asst I/II/III	2080	Unif-Scale - A 12 mos	005	11	\$51,055	Non-Ex	1	Bus Driver Supervisor	1568	Unif Scale - Sched H	014	5	\$40,434	Non-Ex
22530	1	Student Information Asst I/II	1712	Unif-Scale - A < 12 mos	005	15	\$51,821	Non-Ex	1	Office Asst	1592	Unif Scale - < 12 mos	008	15	\$41,031	Non-Ex
22531	1	Student Information Asst I/II	1712	Unif-Scale - A < 12 mos	005	11	\$46,493	Non-Ex	1	Office Asst	1592	Unif Scale - < 12 mos	008	11	\$36,812	Non-Ex
22532	1	Student Information Asst I/II	1712	Unif-Scale - A < 12 mos	005	11	\$46,493	Non-Ex	1	Office Asst	1592	Unif Scale - < 12 mos	008	11	\$36,812	Non-Ex
22533	1	Student Information Asst I/II	1712	Unif-Scale - A < 12 mos	005	8	\$42,137	Non-Ex	1	Office Asst	1592	Unif Scale - < 12 mos	008	8	\$33,363	Non-Ex
22534	1	Principal, ES	2080	Schl Bsd Admin - 12 mos	005	6	\$127,974	Exempt	1	Asst Principal, ES	1752	Unif Scale - < 12 mos	025	16	\$101,316	Exempt
22535	0.5	ESOL Teacher, HS	1455	Teacher - < 12 mos	005	28	\$50,594	Exempt	0.4	ESOL Teacher, HS	1455	Teacher - < 12 mos	005	28	\$40,042	Exempt
22536	0.75	Transp Attendant	1488	Unif Scale - Sched H	005	2	\$17,308	Non-Ex	0.625	Transp Attendant	1488	Unif Scale - Sched H	005	1	\$13,698	Non-Ex
22537	0.75	Transp Attendant	1488	Unif Scale - Sched H	005	2	\$17,308	Non-Ex	0.625	Transp Attendant	1488	Unif Scale - Sched H	005	1	\$13,698	Non-Ex
22538	0.688	Psychologist	1672	Unif-Scale - B < 12 mos	006	7	\$55,383	Exempt	0.594	Psychologist	1672	Unif Scale - < 12 mos	024	8	\$43,804	Exempt
22539	1	Admin Asst II	2080	Unif-Scale - A 12 mos	010	10	\$60,598	Non-Ex	1	Admin Asst I	1752	Unif Scale - < 12 mos	013	10	\$47,905	Non-Ex
22540	1	ESOL Assessment Teacher	1635	Teacher - < 12 mos	005	10	\$84,130	Exempt	1	ESOL Teacher, MS	1455	Teacher - < 12 mos	004	9	\$66,498	Exempt
22541	1	Admin Asst I	1752	Unif-Scale - A < 12 mos	009	8	\$50,641	Non-Ex	1	Student Information Asst I/II	1712	Unif Scale - < 12 mos	009	10	\$39,981	Non-Ex
22542	1	Principal, ES	2080	Schl Bsd Admin - 12 mos	005	4	\$120,628	Exempt	1	Asst Principal, ES	1752	Unif Scale - < 12 mos	026	12	\$95,007	Exempt
22543	1	Admin Asst III	2080	Unif-Scale - A 12 mos	011	9	\$60,949	Non-Ex	1	Admin Asst I	1752	Unif Scale - < 12 mos	013	10	\$47,905	Non-Ex
22544	1	Food Services Kitchen Mgr II	1544	Unif Scale - Sched H	009	14	\$41,946	Non-Ex	0.813	Food Services Kitchen Mgr II	1544	Unif Scale - Sched H	009	13	\$32,941	Non-Ex
22545	1	Asst Principal, ES	1752	Schl Bsd Admin - < 12 mos	001	11	\$112,207	Exempt	1	Instrctnal Coach	1635	Teacher - < 12 mos	005	13	\$88,098	Exempt
22546	1	Asst Principal, MS	1752	Schl Bsd Admin - < 12 mos	002	15	\$119,681	Exempt	1	Resource Teacher, MS	1455	Teacher - < 12 mos	005	21	\$93,879	Exempt
22547	0.813	Food Services Worker	1504	Unif Scale - Sched H	002	4	\$18,283	Non-Ex	0.688	Food Services Worker	1464	Unif Scale - Sched H	002	3	\$14,338	Non-Ex
22548	1	Asst Principal, ES	1752	Schl Bsd Admin - < 12 mos	001	15	\$116,763	Exempt	1	Title I Resource Teacher, ES	1455	Teacher - < 12 mos	004	21	\$91,555	Exempt
22549	1	Principal, ES	2080	Schl Bsd Admin - 12 mos	005	6	\$127,974	Exempt	1	Asst Principal, ES	1752	Unif Scale - < 12 mos	026	14	\$100,304	Exempt
22550	0.844	Food Services Kitchen Mgr I	1544	Unif Scale - Sched H	008	5	\$25,466	Non-Ex	0.781	Food Services Mgr In Training	1544	Unif Scale - Sched H	004	5	\$19,938	Non-Ex
22551	0.688	Food Services Worker	1504	Unif Scale - Sched H	002	8	\$17,927	Non-Ex	0.563	Food Services Worker	1504	Unif Scale - Sched H	002	7	\$14,033	Non-Ex
22552	1	Edal Spec, School Counseling Services	2080	Unif-Scale - B 12 mos	007	17	\$122,977	Exempt	1	School Counselor, MS	1560	Teacher - < 12 mos	004	20	\$96,257	Exempt
22553	1	Schl Bsd Tech Spec	1752	Unif-Scale - B < 12 mos	005	17	\$105,755	Exempt	1	Mathematics Teacher, MS	1455	Teacher - < 12 mos	005	15	\$82,701	Exempt
22554	0.6	Resource Teacher, ES	1455	Teacher - < 12 mos	002	13	\$42,809	Exempt	0.5	Resource Teacher, ES	1455	Teacher - < 12 mos	002	12	\$33,463	Exempt
22555	1	Busi Cooprtve Office Ed Tcher, HS	1522.5	ATA Teachers - < 12 mos	004	10	\$85,152	Exempt	1	Business & IT Teacher, HS	1455	Teacher - < 12 mos	004	9	\$66,498	Exempt
22556	1	Speech Lang Pathologist	1455	Teacher - < 12 mos	004	24	\$96,935	Exempt	0.8	Speech Lang Pathologist	1455	Teacher - < 12 mos	004	23	\$75,669	Exempt
22557	0.813	Food Services Kitchen Mgr I	1544	Unif Scale - Sched H	008	2	\$21,808	Non-Ex	0.781	Food Services Mgr In Training	1544	Unif Scale - Sched H	004	1	\$17,002	Non-Ex
22558	0.688	Food Services Worker	1504	Unif Scale - Sched H	002	5	\$16,091	Non-Ex	0.563	Food Services Worker	1504	Unif Scale - Sched H	002	4	\$12,536	Non-Ex
22559	0.688	Food Services Worker	1504	Unif Scale - Sched H	002	6	\$16,735	Non-Ex	0.563	Food Services Worker	1504	Unif Scale - Sched H	002	5	\$13,037	Non-Ex
22560	0.688	Food Services Worker	1504	Unif Scale - Sched H	002	4	\$15,472	Non-Ex	0.563	Food Services Worker	1504	Unif Scale - Sched H	002	3	\$12,053	Non-Ex
22561	0.688	Food Services Worker	1504	Unif Scale - Sched H	002	4	\$15,472	Non-Ex	0.563	Food Services Worker	1504	Unif Scale - Sched H	002	3	\$12,053	Non-Ex
22562	1	Bus Driver I/II	1488	Unif Scale - Sched H	011	3	\$29,422	Non-Ex	1	Transp Attendant	1624	US-Transp Old Plan	005	2	\$22,912	Non-Ex
22563	1	Asst Principal, ES	1752	Schl Bsd Admin - < 12 mos	001	10	\$110,006	Exempt	1	Instrctnal Coach	1635	Teacher - < 12 mos	005	12	\$85,600	Exempt
22564	0.75	Food Services Worker	1504	Unif Scale - Sched H	002	3	\$16,356	Non-Ex	0.594	Food Services Worker	1504	Unif Scale - Sched H	002	3	\$12,717	Non-Ex
22565	1	Business Op Technical Spec I/II	2080	Unif-Scale - A 12 mos	014	13	\$77,763	Non-Ex	1	Admin Asst I	1752	Unif Scale - < 12 mos	013	20	\$60,410	Non-Ex
22566	1	Admin Asst II	2080	Unif-Scale - A 12 mos	010	13	\$66,217	Non-Ex	1	Student Information Asst I/II	1712	Unif Scale - < 12 mos	010	19	\$51,419	Non-Ex
22567	1	Transp Asst I/II/III	2080	Unif-Scale - A 12 mos	005	13	\$54,164	Non-Ex	1	Bus Driver Supervisor	1568	Unif Scale - Sched H	014	6	\$42,051	Non-Ex
22568	1	Principal, ES	2080	Schl Bsd Admin - 12 mos	005	5	\$124,247	Exempt	1	Asst Principal, ES	1752	Unif Scale - < 12 mos	025	14	\$96,435	Exempt
22569	1	Speech Lang Pathologist	1455	Teacher - < 12 mos	004	25	\$97,639	Exempt	0.8	Speech Lang Pathologist	1455	Teacher - < 12 mos	004	24	\$75,669	Exempt
22570	1	Sr Social Worker	2080	Unif-Scale - B 12 mos	007	17	\$122,977	Exempt	1	Social Worker	1672	Unif Scale - < 12 mos	024	17	\$95,284	Exempt
22571	1	Asst Principal, ES	1752	Schl Bsd Admin - < 12 mos	001	7	\$103,661	Exempt	1	Instrctnal Coach	1635	Teacher - < 12 mos	005	10	\$80,272	Exempt
22572	1	Edal Spec, Prof Development	2080	Unif-Scale - B 12 mos	007	17	\$122,977	Exempt	1	Instrctnal Coach	1635	Teacher - < 12 mos	004	17	\$95,157	Exempt

ID	FY19 Total FTE	FY19 Position Description	FY19 Annual Hours	FY19 Salary Scale Description	FY19 Grade	FY19 Step	FY19 Annual Salary	FY19 OT Status	FY18 Total FTE	FY18 Position Description	FY18 Annual Hours	FY18 Salary Scale Description	FY18 Grade	FY18 Step	FY18 Annual Salary	FY18 OT Status
22573	0.5	Food Services Worker	1464	Unif Scale - Sched H	002	4	\$10,945	Non-Ex	0.406	Food Services Worker	1464	Unif Scale - Sched H	002	3	\$8,461	Non-Ex
22574	1	Schl Bsd Instrctnl Tech	2080	Unif-Scale - B 12 mos	007	10	\$103,462	Exempt	1	Schl Bsd Tech Spec	1752	Unif Scale - < 12 mos	023	10	\$79,584	Exempt
22575	1	Office Asst	1592	Unif-Scale - A < 12 mos	004	1	\$28,811	Non-Ex	1	Instrctnl Asst	1425	Clssrm Instr Supp	002	1	\$22,158	Non-Ex
22576	1	Office Asst	1592	Unif-Scale - A < 12 mos	004	1	\$28,811	Non-Ex	1	Instrctnl Asst	1425	Clssrm Instr Supp	002	1	\$22,158	Non-Ex
22577	1	Schl Bsd Tech Spec	1752	Unif-Scale - B < 12 mos	005	4	\$72,732	Exempt	1	Grades 4-6 Teacher, ES	1455	Teacher - < 12 mos	004	3	\$55,929	Exempt
22578	1	Student Information Asst I/II	1712	Unif-Scale - A < 12 mos	005	11	\$46,493	Non-Ex	1	Office Asst	1592	Unif Scale - < 12 mos	008	10	\$35,740	Non-Ex
22579	1	Student Information Asst I/II	1712	Unif-Scale - A < 12 mos	005	11	\$46,493	Non-Ex	1	Office Asst	1592	Unif Scale - < 12 mos	008	10	\$35,740	Non-Ex
22580	1	Coord II, Facilities Mngmnt	2080	Unif-Scale - B 12 mos	008	11	\$110,935	Exempt	1	Facilities Mngmnt Liaison	2080	Unif Scale - 12 mos	020	16	\$85,266	Exempt
22581	1	Phys Ed Teacher, ES	1455	Teacher - < 12 mos	001	1	\$50,000	Exempt	0.8	Phys Ed Teacher, ES	1455	Teacher - < 12 mos	001	1	\$38,410	Exempt
22582	0.6	Title I Resource Teacher, ES	1455	Teacher - < 12 mos	001	8	\$36,532	Exempt	0.5	Title I Resource Teacher, ES	1455	Teacher - < 12 mos	001	7	\$28,056	Exempt
22583	1	Transp Asst I/II/III	2080	Unif-Scale - A 12 mos	007	13	\$58,697	Non-Ex	1	Bus Driver Supervisor	1568	Unif Scale - Sched H	014	8	\$45,046	Non-Ex
22584	1	Learning Disabs Teacher, MS/HS	1635	Teacher - < 12 mos	004	20	\$104,580	Exempt	1	Learning Disabs Teacher, MS/HS	1455	Teacher - < 12 mos	002	19	\$80,236	Exempt
22585	1	Admin Asst I	1752	Unif-Scale - A < 12 mos	009	3	\$42,026	Non-Ex	1	Office Asst	1592	Unif Scale - < 12 mos	008	7	\$32,235	Non-Ex
22586	1	Tech Ed Teacher, MS	1455	ATA Teachers - < 12 mos	004	21	\$105,771	Exempt	1	Tech Ed Teacher, MS	1455	Teacher - < 12 mos	002	20	\$81,068	Exempt
22587	0.5	Phys Ed Teacher, ES	1455	Teacher - < 12 mos	004	13	\$39,800	Exempt	0.4	Phys Ed Teacher, ES	1455	Teacher - < 12 mos	004	13	\$30,452	Exempt
22588	0.5	Resource Teacher, ES	1455	Teacher - < 12 mos	004	13	\$39,800	Exempt	0.4	Resource Teacher, ES	1455	Teacher - < 12 mos	004	13	\$30,452	Exempt
22589	1	Student Information Asst I/II	1712	Unif-Scale - A < 12 mos	005	10	\$45,138	Non-Ex	1	Office Asst	1592	Unif Scale - < 12 mos	008	9	\$34,531	Non-Ex
22590	1	Student Information Asst I/II	1712	Unif-Scale - A < 12 mos	005	10	\$45,138	Non-Ex	1	Office Asst	1592	Unif Scale - < 12 mos	008	9	\$34,531	Non-Ex
22591	1	Student Information Asst I/II	1712	Unif-Scale - A < 12 mos	005	7	\$40,712	Non-Ex	1	Office Asst	1592	Unif Scale - < 12 mos	008	6	\$31,145	Non-Ex
22592	1	Student Information Asst I/II	1712	Unif-Scale - A < 12 mos	005	8	\$42,137	Non-Ex	1	Office Asst	1592	Unif Scale - < 12 mos	008	7	\$32,235	Non-Ex
22593	0.5	Title I Resource Teacher, ES	1455	Teacher - < 12 mos	004	14	\$40,980	Exempt	0.4	Title I Resource Teacher, ES	1455	Teacher - < 12 mos	004	14	\$31,343	Exempt
22594	1	Transp Instructor	2080	Unif-Scale - A 12 mos	012	5	\$55,025	Non-Ex	1	Bus Driver Supervisor	1568	Unif Scale - Sched H	014	6	\$42,051	Non-Ex
22595	1	Admin Asst II	2080	Unif-Scale - A 12 mos	010	7	\$54,655	Non-Ex	1	Admin Asst I	1752	Unif Scale - < 12 mos	013	6	\$41,747	Non-Ex
22596	1	Accounting Analyst I	2080	Unif-Scale - B 12 mos	002	8	\$78,515	Exempt	1	Business Op Technical Spec I/II	1752	Unif Scale - < 12 mos	019	8	\$59,962	Non-Ex
22597	1	Bus Driver I/II	1608	US-Transp Old Plan	012	17	\$47,036	Non-Ex	1	Transp Attendant	1624	US-Transp Old Plan	005	17	\$35,861	Non-Ex
22598	0.594	Food Services Worker	1464	Unif Scale - Sched H	002	2	\$12,609	Non-Ex	0.5	Food Services Worker	1464	Unif Scale - Sched H	002	1	\$9,611	Non-Ex
22599	0.625	Food Services Worker	1504	Unif Scale - Sched H	002	4	\$14,055	Non-Ex	0.5	Food Services Worker	1504	Unif Scale - Sched H	002	3	\$10,705	Non-Ex
22600	1	Music Teacher, ES	1455	Teacher - < 12 mos	001	2	\$50,480	Exempt	0.8	Music Teacher, ES	1455	Teacher - < 12 mos	001	1	\$38,410	Exempt
22601	1	Transp Instructor	2080	Unif-Scale - A 12 mos	012	6	\$57,226	Non-Ex	1	Bus Driver Supervisor	1568	Unif Scale - Sched H	014	7	\$43,522	Non-Ex
22602	1	Asst Principal, ES	1752	Schl Bsd Admin - < 12 mos	001	2	\$87,708	Exempt	1	Asst Principal, ES	1752	Unif Scale - < 12 mos	025	3	\$66,702	Exempt
22603	1	Admin Asst I	1752	Unif-Scale - A < 12 mos	009	13	\$59,278	Non-Ex	1	Office Asst	1592	Unif Scale - < 12 mos	008	20	\$45,070	Non-Ex
22604	1	Admin Asst I	1752	Unif-Scale - A < 12 mos	009	13	\$59,278	Non-Ex	1	Office Asst	1592	Unif Scale - < 12 mos	008	20	\$45,070	Non-Ex
22605	1	Schl Bsd Tech Spec	1752	Unif-Scale - B < 12 mos	005	17	\$105,755	Exempt	1	Grades 4-6 Teacher, ES	1455	Teacher - < 12 mos	004	15	\$80,353	Exempt
22606	1	Health & Phys Ed Teacher, HS	1455	ATA Teachers - < 12 mos	004	7	\$73,582	Exempt	1	Health & Phys Ed Teacher, HS	1455	Teacher - < 12 mos	002	6	\$55,889	Exempt
22607	0.5	Resource Teacher, ES	1455	Teacher - < 12 mos	004	3	\$28,850	Exempt	0.4	Resource Teacher, ES	1455	Teacher - < 12 mos	004	2	\$21,911	Exempt
22608	1	Plant Operations Monitor (B)	2080	Unif-Scale - A 12 mos	014	5	\$59,630	Non-Ex	1	Building Supervisor II	2080	Unif Scale - 12 mos	013	6	\$45,273	Non-Ex
22609	1	Dispatcher	2080	Unif-Scale - A 12 mos	007	1	\$38,382	Non-Ex	1	Bus Driver I/II	1488	Unif Scale - Sched H	012	2	\$29,136	Non-Ex
22610	1	Admin Asst I	2080	Unif-Scale - A 12 mos	009	10	\$58,211	Non-Ex	1	Student Information Asst I/II	1712	Unif Scale - < 12 mos	010	12	\$44,124	Non-Ex
22611	1	Admin Asst I	1752	Unif-Scale - A < 12 mos	009	10	\$54,248	Non-Ex	1	Office Asst	1592	Unif Scale - < 12 mos	008	15	\$41,031	Non-Ex
22612	1	Schl Bsd Tech Spec	1752	Unif-Scale - B < 12 mos	005	11	\$91,641	Exempt	1	History & Soc Stud Teacher, HS	1455	Teacher - < 12 mos	004	10	\$69,296	Exempt
22613	1	Schl Bsd Tech Spec	1752	Unif-Scale - B < 12 mos	005	11	\$91,641	Exempt	1	Grades 4-6 Teacher, ES	1455	Teacher - < 12 mos	004	10	\$69,296	Exempt
22614	1	Schl Bsd Tech Spec	1752	Unif-Scale - B < 12 mos	005	11	\$91,641	Exempt	1	English Teacher, HS	1455	Teacher - < 12 mos	004	10	\$69,296	Exempt
22615	1	Schl Bsd Tech Spec	1752	Unif-Scale - B < 12 mos	005	11	\$91,641	Exempt	1	Grades 4-6 Teacher, ES	1455	Teacher - < 12 mos	004	10	\$69,296	Exempt
22616	1	Schl Bsd Tech Spec	1752	Unif-Scale - B < 12 mos	005	11	\$91,641	Exempt	1	History & Soc Stud Teacher, HS	1455	Teacher - < 12 mos	004	10	\$69,296	Exempt

ID	FY19 Total FTE	FY19 Position Description	FY19 Annual Hours	FY19 Salary Scale Description	FY19 Grade	FY19 Step	FY19 Annual Salary	FY19 OT Status	FY18 Total FTE	FY18 Position Description	FY18 Annual Hours	FY18 Salary Scale Description	FY18 Grade	FY18 Step	FY18 Annual Salary	FY18 OT Status
22617	1	Asst Principal, MS	1752	Schl Bsd Admin - < 12 mos	002	13	\$117,323	Exempt	1	Systems of Supp Advisor	1560	Teacher - < 12 mos	004	16	\$88,652	Exempt
22618	1	Edal Spec, ABA	2080	Unif-Scale - B 12 mos	007	17	\$122,977	Exempt	1	Resource Teacher, ABA	1635	Teacher - < 12 mos	004	16	\$92,914	Exempt
22619	1	Asst Principal, ES	1752	Schl Bsd Admin - < 12 mos	001	10	\$110,006	Exempt	1	Instrctnal Coach	1635	Teacher - < 12 mos	004	12	\$83,100	Exempt
22620	1	Student Information Asst I/II	1752	Unif-Scale - A < 12 mos	005	15	\$53,032	Non-Ex	1	Instrctnal Asst	1425	Clssrm Instr Supp	002	23	\$40,014	Non-Ex
22621	1	Food Services Kitchen Mgr I	1544	Unif Scale - Sched H	008	16	\$42,374	Non-Ex	0.781	Food Services Kitchen Mgr I	1544	Unif Scale - Sched H	008	15	\$31,967	Non-Ex
22622	1	Admin Asst I	2080	Unif-Scale - A 12 mos	009	9	\$56,242	Non-Ex	1	Student Information Asst I/II	1712	Unif Scale - < 12 mos	009	12	\$42,416	Non-Ex
22623	0.75	Food Services Worker	1504	Unif Scale - Sched H	002	4	\$16,867	Non-Ex	0.594	Food Services Worker	1504	Unif Scale - Sched H	002	3	\$12,717	Non-Ex
22624	1	Early Childhood Fam Services Asst	2080	Unif-Scale - A 12 mos	010	9	\$58,548	Non-Ex	1	Student Information Asst I/II	1712	Unif Scale - < 12 mos	010	12	\$44,124	Non-Ex
22625	1	Safety & Security Spec	1552	Unif-Scale - B < 12 mos	001	4	\$53,998	Exempt	1	Safety & Security Asst	1402.5	Unif Scale - < 12 mos	011	15	\$40,688	Non-Ex
22626	1	Schl Bsd Tech Spec	1752	Unif-Scale - B < 12 mos	005	6	\$78,288	Exempt	1	English Teacher, MS	1455	Teacher - < 12 mos	004	5	\$58,972	Exempt
22627	1	Admin Asst I	1752	Unif-Scale - A < 12 mos	009	7	\$48,928	Non-Ex	1	Office Asst	1592	Unif Scale - < 12 mos	008	11	\$36,812	Non-Ex
22628	1	Asst Principal, MS Spec Ed	2080	Schl Bsd Admin - 12 mos	002	6	\$110,694	Exempt	1	Asst Principal, ES Spec Ed	1752	Unif Scale - < 12 mos	025	9	\$83,187	Exempt
22629	1	Art Teacher, ES	1455	Teacher - < 12 mos	001	12	\$67,355	Exempt	0.8	Art Teacher, ES	1455	Teacher - < 12 mos	001	11	\$50,561	Exempt
22630	1	Schl Bsd Tech Spec	1752	Unif-Scale - B < 12 mos	005	7	\$81,029	Exempt	1	Grades 4-6 Teacher, ES	1455	Teacher - < 12 mos	004	6	\$60,805	Exempt
22631	1	Schl Bsd Tech Spec	1752	Unif-Scale - B < 12 mos	005	4	\$72,732	Exempt	1	Resource Teacher, ES	1455	Teacher - < 12 mos	002	5	\$54,572	Exempt
22632	1	Schl Bsd Tech Spec	1752	Unif-Scale - B < 12 mos	005	4	\$72,732	Exempt	1	Phys Ed Teacher, ES	1455	Teacher - < 12 mos	001	6	\$54,564	Exempt
22633	1	Transp Attendant	1608	US-Transp Old Plan	005	3	\$23,830	Non-Ex	0.75	Transp Attendant	1624	US-Transp Old Plan	005	3	\$17,871	Non-Ex
22634	1	Music Teacher, ES	1455	Teacher - < 12 mos	004	4	\$59,701	Exempt	0.8	Music Teacher, ES	1455	Teacher - < 12 mos	004	3	\$44,743	Exempt
22635	1	Student Information Asst I/II	1752	Unif-Scale - A < 12 mos	005	9	\$44,631	Non-Ex	1	Office Asst	1592	Unif Scale - < 12 mos	008	8	\$33,363	Non-Ex
22636	1	Multiple Disabs Teacher	1560	Teacher - < 12 mos	004	16	\$92,516	Exempt	1	Multiple Disabs Teacher	1455	Teacher - < 12 mos	001	15	\$69,139	Exempt
22637	0.667	Business & IT Teacher, MS	1455	Teacher - < 12 mos	004	29	\$66,235	Exempt	0.5	Business & IT Teacher, MS	1455	Teacher - < 12 mos	004	29	\$49,437	Exempt
22638	1	Warehouse Worker/Driver I/II	2080	Unif-Scale - A 12 mos	007	15	\$61,668	Non-Ex	1	Bus Driver I/II	1488	Unif Scale - Sched H	012	16	\$46,027	Non-Ex
22639	1	Schl Bsd Tech Spec	1752	Unif-Scale - B < 12 mos	005	9	\$86,380	Exempt	1	Grades 4-6 Teacher, ES	1455	Teacher - < 12 mos	005	7	\$64,429	Exempt
22640	1	Asst Principal, HS	1752	Schl Bsd Admin - < 12 mos	003	6	\$106,253	Exempt	1	Systems of Supp Advisor	1560	Teacher - < 12 mos	007	10	\$79,192	Exempt
22641	1	Schl Bsd Tech Spec	1752	Unif-Scale - B < 12 mos	005	8	\$83,865	Exempt	1	Grades 4-6 Teacher, ES	1455	Teacher - < 12 mos	004	7	\$62,500	Exempt
22642	1	Early Childhd Health & Nutri Spec	2080	Unif-Scale - B 12 mos	007	1	\$75,188	Exempt	1	Early Childhood Nutritionist	1752	Unif Scale - < 12 mos	021	4	\$55,991	Exempt
22643	1	Asst Principal, ES	1752	Schl Bsd Admin - < 12 mos	001	15	\$116,763	Exempt	1	Grades 4-6 Teacher, ES	1455	Teacher - < 12 mos	004	18	\$86,777	Exempt
22644	1	Asst Principal, ES	1752	Schl Bsd Admin - < 12 mos	001	15	\$116,763	Exempt	1	Grades 4-6 Teacher, ES	1455	Teacher - < 12 mos	004	18	\$86,777	Exempt
22645	1	Asst Principal, ES	1752	Schl Bsd Admin - < 12 mos	001	15	\$116,763	Exempt	1	Gifted Ed Teacher, ES	1455	Teacher - < 12 mos	004	18	\$86,777	Exempt
22646	1	Student Services Asst	2080	Unif-Scale - A 12 mos	009	5	\$48,776	Non-Ex	1	Student Information Asst I/II	1712	Unif Scale - < 12 mos	010	6	\$36,244	Non-Ex
22647	1	Safety & Security Spec	1552	Unif-Scale - B < 12 mos	001	5	\$56,158	Exempt	1	Safety & Security Asst	1402.5	Unif Scale - < 12 mos	011	16	\$41,706	Non-Ex
22648	1	Transp Van Driver	1488	Unif Scale - Sched H	007	1	\$24,108	Non-Ex	0.75	Transp Van Driver	1488	Unif Scale - Sched H	007	1	\$17,902	Non-Ex
22649	1	Transp Van Driver	1488	Unif Scale - Sched H	007	1	\$24,108	Non-Ex	0.75	Transp Van Driver	1488	Unif Scale - Sched H	007	1	\$17,902	Non-Ex
22650	1	Bus Driver I/II	1488	Unif Scale - Sched H	011	3	\$29,422	Non-Ex	0.75	Bus Driver I/II	1488	Unif Scale - Sched H	011	3	\$21,848	Non-Ex
22651	1	Bus Driver I/II	1488	Unif Scale - Sched H	011	2	\$28,291	Non-Ex	0.75	Bus Driver I/II	1488	Unif Scale - Sched H	011	2	\$21,008	Non-Ex
22652	1	Bus Driver I/II	1488	Unif Scale - Sched H	011	2	\$28,291	Non-Ex	0.75	Bus Driver I/II	1488	Unif Scale - Sched H	011	2	\$21,008	Non-Ex
22653	1	Bus Driver I/II	1488	Unif Scale - Sched H	011	2	\$28,291	Non-Ex	0.75	Bus Driver I/II	1488	Unif Scale - Sched H	011	2	\$21,008	Non-Ex
22654	1	Bus Driver I/II	1488	Unif Scale - Sched H	011	2	\$28,291	Non-Ex	0.75	Bus Driver I/II	1488	Unif Scale - Sched H	011	2	\$21,008	Non-Ex
22655	1	Bus Driver I/II	1488	Unif Scale - Sched H	011	2	\$28,291	Non-Ex	0.75	Bus Driver I/II	1488	Unif Scale - Sched H	011	2	\$21,008	Non-Ex
22656	1	Bus Driver I/II	1488	Unif Scale - Sched H	011	2	\$28,291	Non-Ex	0.75	Bus Driver I/II	1488	Unif Scale - Sched H	011	2	\$21,008	Non-Ex
22657	1	Bus Driver I/II	1488	Unif Scale - Sched H	011	2	\$28,291	Non-Ex	0.75	Bus Driver I/II	1488	Unif Scale - Sched H	011	2	\$21,008	Non-Ex
22658	1	Bus Driver I/II	1488	Unif Scale - Sched H	011	2	\$28,291	Non-Ex	0.75	Bus Driver I/II	1488	Unif Scale - Sched H	011	2	\$21,008	Non-Ex
22659	1	Bus Driver I/II	1488	Unif Scale - Sched H	012	3	\$30,605	Non-Ex	0.75	Bus Driver I/II	1488	Unif Scale - Sched H	012	3	\$22,726	Non-Ex
22660	1	Bus Driver I/II	1488	Unif Scale - Sched H	012	5	\$33,102	Non-Ex	0.75	Bus Driver I/II	1488	Unif Scale - Sched H	012	5	\$24,580	Non-Ex

ID	FY19 Total FTE	FY19 Position Description	FY19 Annual Hours	FY19 Salary Scale Description	FY19 Grade	FY19 Step	FY19 Annual Salary	FY19 OT Status	FY18 Total FTE	FY18 Position Description	FY18 Annual Hours	FY18 Salary Scale Description	FY18 Grade	FY18 Step	FY18 Annual Salary	FY18 OT Status
22661	1	Bus Driver I/II	1488	Unif Scale - Sched H	012	2	\$29,428	Non-Ex	0.75	Bus Driver I/II	1488	Unif Scale - Sched H	011	3	\$21,848	Non-Ex
22662	1	Admin Asst II	2080	Unif-Scale - A 12 mos	010	3	\$46,946	Non-Ex	1	Student Information Asst I/II	1712	Unif Scale - < 12 mos	009	6	\$34,842	Non-Ex
22663	0.594	Food Services Worker	1504	Unif Scale - Sched H	002	2	\$12,953	Non-Ex	0.5	Food Services Worker	1464	Unif Scale - Sched H	002	1	\$9,611	Non-Ex
22664	1	Admin Asst I	1752	Unif-Scale - A < 12 mos	009	2	\$40,410	Non-Ex	1	Office Asst	1592	Unif Scale - < 12 mos	008	5	\$29,947	Non-Ex
22665	1	Admin Asst I	1752	Unif-Scale - A < 12 mos	009	2	\$40,410	Non-Ex	1	Office Asst	1592	Unif Scale - < 12 mos	008	5	\$29,947	Non-Ex
22666	1	Music Teacher, ES	1455	Teacher - < 12 mos	004	7	\$65,699	Exempt	0.8	Music Teacher, ES	1455	Teacher - < 12 mos	004	6	\$48,644	Exempt
22667	1	Bus Driver Floater	1488	Unif Scale - Sched H	013	5	\$34,433	Non-Ex	0.875	Bus Driver I/II	1488	Unif Scale - Sched H	012	2	\$25,494	Non-Ex
22668	1	School Counselor, ES	1455	Teacher - < 12 mos	004	11	\$74,899	Exempt	0.8	School Counselor, ES	1455	Teacher - < 12 mos	004	10	\$55,437	Exempt
22669	1	Admin Asst I	2080	Unif-Scale - A 12 mos	009	5	\$48,776	Non-Ex	1	Student Information Asst I/II	1712	Unif Scale - < 12 mos	009	7	\$36,061	Non-Ex
22670	1	Building Supervisor I	2080	Unif-Scale - A 12 mos	006	8	\$48,169	Non-Ex	1	Custodian II	2080	Unif Scale - 12 mos	006	7	\$35,552	Non-Ex
22671	1	Schl Bsd Tech Spec	1752	Unif-Scale - B < 12 mos	005	6	\$78,288	Exempt	1	Grades 4-6 Teacher, ES	1455	Teacher - < 12 mos	002	7	\$57,764	Exempt
22672	1	Multiple Disabs Teacher	1455	Teacher - < 12 mos	004	4	\$59,701	Exempt	1	Instrctnal Asst	1425	Grandfathered IA - < 12 mos	006	25	\$44,017	Non-Ex
22673	1	Music Teacher, ES	1455	Teacher - < 12 mos	001	8	\$60,887	Exempt	0.8	Music Teacher, ES	1455	Teacher - < 12 mos	001	7	\$44,890	Exempt
22674	1	Asst Principal, MS	1752	Schl Bsd Admin - < 12 mos	002	15	\$119,681	Exempt	1	Resource Teacher, MS	1455	Teacher - < 12 mos	004	19	\$88,060	Exempt
22675	1	Instrctnal Coach	1635	Teacher - < 12 mos	004	9	\$78,829	Exempt	1	ESOL Teacher, MS	1455	Teacher - < 12 mos	001	8	\$57,884	Exempt
22676	1	Edal Spec, Equity & Cultural Responsiv	2080	Unif-Scale - B 12 mos	007	17	\$122,977	Exempt	1	ESOL Assessment Teacher	1635	Teacher - < 12 mos	004	15	\$90,293	Exempt
22677	1	Student Information Asst I/II	1712	Unif-Scale - A < 12 mos	005	4	\$36,368	Non-Ex	1	Office Asst	1592	Unif Scale - < 12 mos	008	2	\$26,623	Non-Ex
22678	0.813	Food Services Worker	1504	Unif Scale - Sched H	002	4	\$18,283	Non-Ex	0.625	Food Services Worker	1504	Unif Scale - Sched H	002	3	\$13,381	Non-Ex
22679	0.813	Food Services Worker	1504	Unif Scale - Sched H	002	5	\$19,015	Non-Ex	0.625	Food Services Worker	1504	Unif Scale - Sched H	002	4	\$13,916	Non-Ex
22680	1	Transp Attendant	1608	US-Transp Old Plan	005	14	\$33,466	Non-Ex	0.75	Transp Attendant	1624	US-Transp Old Plan	005	13	\$24,486	Non-Ex
22681	1	Transp Attendant	1608	US-Transp Old Plan	005	14	\$33,466	Non-Ex	0.75	Transp Attendant	1624	US-Transp Old Plan	005	13	\$24,486	Non-Ex
22682	1	Transp Attendant	1608	US-Transp Old Plan	005	15	\$34,303	Non-Ex	0.75	Transp Attendant	1624	US-Transp Old Plan	005	14	\$25,098	Non-Ex
22683	1	Asst Principal, HS	1752	Schl Bsd Admin - < 12 mos	003	8	\$111,630	Exempt	1	Systems of Supp Advisor	1560	Teacher - < 12 mos	005	12	\$81,673	Exempt
22684	1	Edal Spec, ES Core Spec Ed	2080	Unif-Scale - B 12 mos	007	11	\$106,565	Exempt	1	Resource Teacher, ES - NSB	1635	Teacher - < 12 mos	004	10	\$77,869	Exempt
22685	1	Edal Spec, Prof Development	2080	Unif-Scale - B 12 mos	007	16	\$120,566	Exempt	1	Instrctnal Coach	1635	Teacher - < 12 mos	004	14	\$88,053	Exempt
22686	1	Bus Driver Supervisor	1568	Unif Scale - Sched H	014	2	\$36,305	Non-Ex	0.875	Bus Driver I/II	1488	Unif Scale - Sched H	011	4	\$26,508	Non-Ex
22687	0.594	Food Services Worker	1504	Unif Scale - Sched H	002	7	\$14,954	Non-Ex	0.438	Food Services Worker	1504	Unif Scale - Sched H	002	7	\$10,917	Non-Ex
22688	1	Food Services Kitchen Mgr II	1544	Unif Scale - Sched H	009	11	\$38,574	Non-Ex	0.844	Food Services Kitchen Mgr I	1544	Unif Scale - Sched H	008	8	\$28,090	Non-Ex
22689	1	Bus Driver Floater	1488	Unif Scale - Sched H	013	18	\$50,804	Non-Ex	0.75	Bus Driver I/II	1488	Unif Scale - Sched H	012	19	\$36,993	Non-Ex
22690	1	Bus Driver Supervisor	1568	Unif Scale - Sched H	014	18	\$60,254	Non-Ex	1	Bus Driver I/II	1488	Unif Scale - Sched H	012	14	\$43,809	Non-Ex
22691	1	Occupational Therapist	1455	Teacher - < 12 mos	001	16	\$72,945	Exempt	0.767	Occupational Therapist	1455	Teacher - < 12 mos	001	15	\$53,029	Exempt
22692	1	Office Asst	1592	Unif-Scale - A < 12 mos	004	10	\$40,321	Non-Ex	0.75	Office Asst	1592	Unif Scale - < 12 mos	008	13	\$29,290	Non-Ex
22693	0.813	Food Services Worker	1504	Unif Scale - Sched H	002	2	\$17,729	Non-Ex	0.625	Food Services Worker	1504	Unif Scale - Sched H	002	2	\$12,866	Non-Ex
22694	0.4	Music Teacher, ES	1455	Teacher - < 12 mos	005	29	\$40,913	Exempt	0.3	Music Teacher, ES	1455	Teacher - < 12 mos	004	29	\$29,662	Exempt
22695	1	Finance Techn, ES	2080	Unif-Scale - A 12 mos	010	5	\$50,776	Non-Ex	1	Office Asst	1592	Unif Scale - < 12 mos	008	11	\$36,812	Non-Ex
22696	1	Admin Asst II	2080	Unif-Scale - A 12 mos	010	5	\$50,776	Non-Ex	1	Office Asst	1592	Unif Scale - < 12 mos	008	11	\$36,812	Non-Ex
22697	0.625	Food Services Worker	1464	Unif Scale - Sched H	002	2	\$13,267	Non-Ex	0.5	Food Services Worker	1464	Unif Scale - Sched H	002	1	\$9,611	Non-Ex
22698	1	Asst Principal, HS	1752	Schl Bsd Admin - < 12 mos	003	2	\$92,598	Exempt	1	Systems of Supp Advisor	1560	Teacher - < 12 mos	004	7	\$67,011	Exempt
22699	1	Schl Bsd Tech Spec	1752	Unif-Scale - B < 12 mos	005	9	\$86,380	Exempt	1	History & Soc Stud Teacher, HS	1455	Teacher - < 12 mos	004	7	\$62,500	Exempt
22700	1	Edal Spec, Library	2080	Unif-Scale - B 12 mos	007	17	\$122,977	Exempt	1	Head Librarian, MS	1485	Teacher - < 12 mos	005	17	\$88,885	Exempt
22701	0.667	General Science Teacher, MS	1455	Teacher - < 12 mos	004	4	\$39,821	Exempt	0.5	General Science Teacher, MS	1455	Teacher - < 12 mos	004	4	\$28,777	Exempt
22702	1	Transp Operations Techn (M)	2080	Unif-Scale - A 12 mos	013	12	\$72,524	Non-Ex	1	Bus Driver Supervisor	1704	US-Transp Old Plan	014	13	\$52,343	Non-Ex
22703	1	Transp Attendant	1608	US-Transp Old Plan	005	3	\$23,830	Non-Ex	0.75	Transp Attendant	1624	US-Transp Old Plan	005	2	\$17,184	Non-Ex
22704	1	Transp Attendant	1608	US-Transp Old Plan	005	4	\$24,783	Non-Ex	0.75	Transp Attendant	1624	US-Transp Old Plan	005	3	\$17,871	Non-Ex

ID	FY19 Total FTE	FY19 Position Description	FY19 Annual Hours	FY19 Salary Scale Description	FY19 Grade	FY19 Step	FY19 Annual Salary	FY19 OT Status	FY18 Total FTE	FY18 Position Description	FY18 Annual Hours	FY18 Salary Scale Description	FY18 Grade	FY18 Step	FY18 Annual Salary	FY18 OT Status
22705	1	Bus Driver Floater	1608	US-Transp Old Plan	013	19	\$51,153	Non-Ex	0.75	Bus Driver I/II	1624	US-Transp Old Plan	012	19	\$36,880	Non-Ex
22706	1	Edal Spec, ESOL	2080	Unif-Scale - B 12 mos	007	9	\$100,448	Exempt	1	ESOL Instrctnal Supp Teacher	1635	Teacher - < 12 mos	004	8	\$72,413	Exempt
22707	1	Food Services Kitchen Mgr V	2080	Unif-Scale - B 12 mos	001	10	\$80,016	Exempt	1	Food Services Kitchen Mgr V	1560	Unif Scale - 12 mos	020	12	\$57,654	Exempt
22708	1	Food Services Kitchen Mgr V	2080	Unif-Scale - B 12 mos	001	11	\$82,416	Exempt	1	Food Services Kitchen Mgr V	1560	Unif Scale - 12 mos	020	13	\$59,383	Exempt
22709	1	Data Spec, Instrctnal Supp	2080	Unif-Scale - B 12 mos	006	13	\$108,075	Exempt	1	Resource Teacher, HS - NSB	1635	Teacher - < 12 mos	004	10	\$77,869	Exempt
22710	0.667	Biology Teacher, MS	1455	Teacher - < 12 mos	004	16	\$57,555	Exempt	0.5	Biology Teacher, MS	1455	Teacher - < 12 mos	004	16	\$41,342	Exempt
22711	1	Food Services Kitchen Mgr V	2080	Unif-Scale - B 12 mos	001	14	\$89,186	Exempt	1	Food Services Kitchen Mgr V	1560	Unif Scale - 12 mos	020	16	\$63,949	Exempt
22712	1	Food Services Kitchen Mgr V	2080	Unif-Scale - B 12 mos	001	14	\$89,186	Exempt	1	Food Services Kitchen Mgr V	1560	Unif Scale - 12 mos	020	16	\$63,949	Exempt
22713	1	Food Services Kitchen Mgr V	2080	Unif-Scale - B 12 mos	001	12	\$84,889	Exempt	1	Food Services Kitchen Mgr V	1560	Unif Scale - 12 mos	020	14	\$60,867	Exempt
22714	1	Functl Applic Spec II	2080	Unif-Scale - B 12 mos	006	2	\$75,116	Exempt	1	Functl Applic Spec I	2080	Unif Scale - 12 mos	021	1	\$53,851	Exempt
22715	1	Research & Improvement Spec	2080	Unif-Scale - B 12 mos	007	17	\$122,977	Exempt	1	Title I Resource Teacher, ES	1455	Teacher - < 12 mos	004	19	\$88,060	Exempt
22716	1	Senior Fam Services Spec	2080	Unif-Scale - B 12 mos	007	1	\$75,188	Exempt	1	Early Childhood Fam Services Spec	1752	Unif Scale - < 12 mos	021	3	\$53,838	Exempt
22717	0.75	Food Services Worker	1504	Unif Scale - Sched H	002	4	\$16,867	Non-Ex	0.563	Food Services Worker	1504	Unif Scale - Sched H	002	3	\$12,053	Non-Ex
22718	0.875	Transp Attendant	1608	US-Transp Old Plan	005	2	\$20,049	Non-Ex	0.625	Transp Attendant	1624	US-Transp Old Plan	005	2	\$14,320	Non-Ex
22719	1	Office Asst	1592	Unif-Scale - A < 12 mos	004	11	\$41,531	Non-Ex	0.875	Parent Liaison	1520	US-Transp Old Plan	011	9	\$29,662	Non-Ex
22720	1	Edal Spec, High School Science	2080	Unif-Scale - B 12 mos	007	13	\$112,506	Exempt	1	Resource Teacher, HS - NSB	1635	Teacher - < 12 mos	004	11	\$80,341	Exempt
22721	1	Edal Spec, Prof Development	2080	Unif-Scale - B 12 mos	007	13	\$112,506	Exempt	1	Instrctnal Coach	1635	Teacher - < 12 mos	004	11	\$80,341	Exempt
22722	1	Learning Disabs Teacher, MS/HS	1455	Teacher - < 12 mos	004	5	\$61,645	Exempt	1	Instrctnal Asst	1425	Grandfathered IA - < 12 mos	006	25	\$44,017	Non-Ex
22723	1	Bus Driver I/II	1488	Unif Scale - Sched H	011	4	\$30,598	Non-Ex	0.75	Bus Driver I/II	1488	Unif Scale - Sched H	011	3	\$21,848	Non-Ex
22724	1	Bus Driver I/II	1488	Unif Scale - Sched H	011	4	\$30,598	Non-Ex	0.75	Bus Driver I/II	1488	Unif Scale - Sched H	011	3	\$21,848	Non-Ex
22725	1	Bus Driver I/II	1488	Unif Scale - Sched H	011	3	\$29,422	Non-Ex	0.75	Bus Driver I/II	1488	Unif Scale - Sched H	011	2	\$21,008	Non-Ex
22726	1	Bus Driver I/II	1488	Unif Scale - Sched H	011	3	\$29,422	Non-Ex	0.75	Bus Driver I/II	1488	Unif Scale - Sched H	011	2	\$21,008	Non-Ex
22727	1	Bus Driver I/II	1488	Unif Scale - Sched H	011	3	\$29,422	Non-Ex	0.75	Bus Driver I/II	1488	Unif Scale - Sched H	011	2	\$21,008	Non-Ex
22728	1	Bus Driver I/II	1488	Unif Scale - Sched H	011	3	\$29,422	Non-Ex	0.75	Bus Driver I/II	1488	Unif Scale - Sched H	011	2	\$21,008	Non-Ex
22729	1	Bus Driver I/II	1488	Unif Scale - Sched H	011	3	\$29,422	Non-Ex	0.75	Bus Driver I/II	1488	Unif Scale - Sched H	011	2	\$21,008	Non-Ex
22730	1	Bus Driver I/II	1488	Unif Scale - Sched H	012	5	\$33,102	Non-Ex	0.75	Bus Driver I/II	1488	Unif Scale - Sched H	012	4	\$23,635	Non-Ex
22731	1	Bus Driver I/II	1488	Unif Scale - Sched H	012	5	\$33,102	Non-Ex	0.75	Bus Driver I/II	1488	Unif Scale - Sched H	012	4	\$23,635	Non-Ex
22732	1	Bus Driver I/II	1488	Unif Scale - Sched H	012	4	\$31,829	Non-Ex	0.75	Bus Driver I/II	1488	Unif Scale - Sched H	012	3	\$22,726	Non-Ex
22733	1	Bus Driver I/II	1488	Unif Scale - Sched H	012	4	\$31,829	Non-Ex	0.75	Bus Driver I/II	1488	Unif Scale - Sched H	012	3	\$22,726	Non-Ex
22734	1	Bus Driver I/II	1488	Unif Scale - Sched H	012	2	\$29,428	Non-Ex	0.75	Bus Driver I/II	1488	Unif Scale - Sched H	011	2	\$21,008	Non-Ex
22735	1	Bus Driver I/II	1488	Unif Scale - Sched H	012	2	\$29,428	Non-Ex	0.75	Bus Driver I/II	1488	Unif Scale - Sched H	011	2	\$21,008	Non-Ex
22736	1	Bus Driver I/II	1488	Unif Scale - Sched H	012	2	\$29,428	Non-Ex	0.75	Bus Driver I/II	1488	Unif Scale - Sched H	011	2	\$21,008	Non-Ex
22737	1	Bus Driver I/II	1488	Unif Scale - Sched H	012	2	\$29,428	Non-Ex	0.75	Bus Driver I/II	1488	Unif Scale - Sched H	011	2	\$21,008	Non-Ex
22738	1	Bus Driver I/II	1488	Unif Scale - Sched H	012	2	\$29,428	Non-Ex	0.75	Bus Driver I/II	1488	Unif Scale - Sched H	011	2	\$21,008	Non-Ex
22739	1	Bus Driver I/II	1488	Unif Scale - Sched H	012	2	\$29,428	Non-Ex	0.75	Bus Driver I/II	1488	Unif Scale - Sched H	011	2	\$21,008	Non-Ex
22740	1	Bus Driver I/II	1488	Unif Scale - Sched H	012	2	\$29,428	Non-Ex	0.75	Bus Driver I/II	1488	Unif Scale - Sched H	011	2	\$21,008	Non-Ex
22741	1	Bus Driver I/II	1488	Unif Scale - Sched H	012	2	\$29,428	Non-Ex	0.75	Bus Driver I/II	1488	Unif Scale - Sched H	011	2	\$21,008	Non-Ex
22742	1	Bus Driver Floater	1488	Unif Scale - Sched H	013	12	\$43,596	Non-Ex	0.75	Bus Driver I/II	1488	Unif Scale - Sched H	012	12	\$31,122	Non-Ex
22743	1	Bus Driver Floater	1488	Unif Scale - Sched H	013	10	\$41,093	Non-Ex	0.75	Bus Driver I/II	1488	Unif Scale - Sched H	012	10	\$29,335	Non-Ex
22744	1	Bus Driver Floater	1488	Unif Scale - Sched H	013	10	\$41,093	Non-Ex	0.75	Bus Driver I/II	1488	Unif Scale - Sched H	012	10	\$29,335	Non-Ex
22745	1	Bus Driver Floater	1488	Unif Scale - Sched H	013	15	\$47,177	Non-Ex	0.75	Bus Driver I/II	1488	Unif Scale - Sched H	012	15	\$33,678	Non-Ex
22746	1	Bus Driver Floater	1488	Unif Scale - Sched H	013	9	\$39,704	Non-Ex	0.75	Bus Driver I/II	1488	Unif Scale - Sched H	012	9	\$28,343	Non-Ex
22747	1	Bus Driver Floater	1488	Unif Scale - Sched H	013	8	\$38,361	Non-Ex	0.75	Bus Driver I/II	1488	Unif Scale - Sched H	012	8	\$27,384	Non-Ex
22748	1	Bus Driver I/II	1488	Unif Scale - Sched H	012	4	\$31,829	Non-Ex	0.75	Bus Driver I/II	1488	Unif Scale - Sched H	011	4	\$22,721	Non-Ex

ID	FY19	FY19	FY19	FY19	FY19	FY19	FY19	FY19	FY19	FY18	FY18	FY18	FY18	FY18	FY18	FY18	FY18
	Total FTE	Position Description	Annual Hours	Salary Scale Description	Grade	Step	Annual Salary	OT Status	Total FTE	Position Description	Annual Hours	Salary Scale Description	Grade	Step	Annual Salary	OT Status	
22749	0.667	ESOL Teacher, HS	1455	Teacher - < 12 mos	004	7	\$43,821	Exempt	0.5	ESOL Teacher, HS	1455	Teacher - < 12 mos	004	7	\$31,250	Exempt	
22750	0.667	French Lang Teacher, HS	1455	Teacher - < 12 mos	004	7	\$43,821	Exempt	0.5	French Lang Teacher, HS	1455	Teacher - < 12 mos	004	7	\$31,250	Exempt	
22751	1	Asst Principal, ES	1752	Schl Bsd Admin - < 12 mos	001	11	\$112,207	Exempt	1	Career & Transition Teacher	1485	Teacher - < 12 mos	005	13	\$80,016	Exempt	
22752	1	Transp Attendant	1488	Unif Scale - Sched H	005	2	\$23,078	Non-Ex	0.75	Transp Attendant	1488	Unif Scale - Sched H	005	1	\$16,438	Non-Ex	
22753	1	Transp Attendant	1488	Unif Scale - Sched H	005	2	\$23,078	Non-Ex	0.75	Transp Attendant	1488	Unif Scale - Sched H	005	1	\$16,438	Non-Ex	
22754	1	Intellectual Disabs Teacher	1560	Teacher - < 12 mos	004	10	\$77,901	Exempt	0.8	Intellectual Disabs Teacher	1455	Teacher - < 12 mos	004	10	\$55,437	Exempt	
22755	1	Functl Applic Spec I	2080	Unif-Scale - B 12 mos	002	11	\$85,795	Exempt	1	Preschool Teacher	1455	Teacher - < 12 mos	004	6	\$60,805	Exempt	
22756	0.781	Food Services Worker	1504	Unif Scale - Sched H	002	3	\$17,032	Non-Ex	0.563	Food Services Worker	1504	Unif Scale - Sched H	002	3	\$12,053	Non-Ex	
22757	0.875	Transp Attendant	1488	Unif Scale - Sched H	005	17	\$32,697	Non-Ex	0.625	Transp Attendant	1488	Unif Scale - Sched H	005	17	\$23,124	Non-Ex	
22758	0.875	Transp Attendant	1488	Unif Scale - Sched H	005	1	\$19,370	Non-Ex	0.625	Transp Attendant	1488	Unif Scale - Sched H	005	1	\$13,698	Non-Ex	
22759	1	Student Information Asst I/II	1712	Unif-Scale - A < 12 mos	005	7	\$40,712	Non-Ex	1	Instrctnal Asst	1425	Clsrm Instr Supp	002	8	\$28,742	Non-Ex	
22760	1	Transp Operations Techn (M)	2080	Unif-Scale - A 12 mos	013	8	\$63,816	Non-Ex	1	Bus Driver Supervisor	1568	Unif Scale - Sched H	014	8	\$45,046	Non-Ex	
22761	1	Admin Asst I	1752	Unif-Scale - A < 12 mos	009	9	\$52,413	Non-Ex	1	Instrctnal Asst	1425	Clsrm Instr Supp	002	17	\$36,950	Non-Ex	
22762	0.938	Food Services Kitchen Mgr II	1544	Unif Scale - Sched H	009	6	\$30,612	Non-Ex	0.781	Food Services Kitchen Mgr I	1544	Unif Scale - Sched H	008	3	\$21,572	Non-Ex	
22763	1	Admin Asst II	2080	Unif-Scale - A 12 mos	010	5	\$50,776	Non-Ex	1	Office Asst	1592	Unif Scale - < 12 mos	008	10	\$35,740	Non-Ex	
22764	1	Admin Asst II	2080	Unif-Scale - A 12 mos	010	5	\$50,776	Non-Ex	1	Office Asst	1592	Unif Scale - < 12 mos	008	10	\$35,740	Non-Ex	
22765	0.8	Speech Lang Pathologist	1455	Teacher - < 12 mos	004	17	\$70,550	Exempt	0.6	Speech Lang Pathologist	1455	Teacher - < 12 mos	004	16	\$49,611	Exempt	
22766	1	Office Asst	1592	Unif-Scale - A < 12 mos	004	3	\$31,237	Non-Ex	0.875	Parent Liaison	1520	US-Transp Old Plan	011	1	\$21,937	Non-Ex	
22767	1	Bus Driver Supervisor	1568	Unif Scale - Sched H	014	6	\$42,471	Non-Ex	0.875	Bus Driver I/II	1488	Unif Scale - Sched H	012	6	\$29,825	Non-Ex	
22768	1	Student Information Asst I/II	1712	Unif-Scale - A < 12 mos	005	4	\$36,368	Non-Ex	1	Office Asst	1592	Unif Scale - < 12 mos	008	1	\$25,537	Non-Ex	
22769	1	Asst Principal, MS	1752	Schl Bsd Admin - < 12 mos	002	11	\$115,011	Exempt	1	Resource Teacher, MS	1455	Teacher - < 12 mos	005	14	\$80,673	Exempt	
22770	1	Business Op Asst I/II/III	2080	Unif-Scale - A 12 mos	010	9	\$58,548	Non-Ex	1	Office Asst	1592	Unif Scale - < 12 mos	008	15	\$41,031	Non-Ex	
22771	1	Food Services Kitchen Mgr V	2080	Unif-Scale - B 12 mos	001	9	\$77,685	Exempt	1	Food Services Kitchen Mgr V	1560	Unif Scale - 12 mos	020	10	\$54,344	Exempt	
22772	1	Asst Principal, ES	1752	Schl Bsd Admin - < 12 mos	001	8	\$105,735	Exempt	1	Multiple Disabs Teacher	1455	Teacher - < 12 mos	004	12	\$73,952	Exempt	
22773	1	Transp Supervisor	2080	Unif-Scale - A 12 mos	016	4	\$62,266	Non-Ex	1	Bus Driver Supervisor	1568	Unif Scale - Sched H	014	7	\$43,522	Non-Ex	
22774	0.688	Food Services Worker	1504	Unif Scale - Sched H	002	2	\$15,003	Non-Ex	0.531	Food Services Worker	1504	Unif Scale - Sched H	002	1	\$10,485	Non-Ex	
22775	1	Asst Principal, ES	1752	Schl Bsd Admin - < 12 mos	001	11	\$112,207	Exempt	1	Resource Teacher, ES	1455	Teacher - < 12 mos	005	13	\$78,399	Exempt	
22776	1	Dir, Student Services, MS	2080	Schl Bsd Admin - 12 mos	002	11	\$123,414	Exempt	1	School Counselor, MS	1560	Teacher - < 12 mos	004	15	\$86,151	Exempt	
22777	1	Asst Principal, HS	1752	Schl Bsd Admin - < 12 mos	003	11	\$118,463	Exempt	1	ESOL Teacher, HS	1455	Teacher - < 12 mos	004	16	\$82,685	Exempt	
22778	0.8	Title I Resource Teacher, ES	1455	Teacher - < 12 mos	004	15	\$67,392	Exempt	0.6	Title I Resource Teacher, ES	1455	Teacher - < 12 mos	004	14	\$47,015	Exempt	
22779	1	Dispatcher	2080	Unif-Scale - A 12 mos	007	9	\$51,899	Non-Ex	0.875	Bus Driver I/II	1624	US-Transp Old Plan	012	12	\$36,198	Non-Ex	
22780	1	Food Services Kitchen Mgr V	2080	Unif-Scale - B 12 mos	001	3	\$62,895	Exempt	1	Food Services Kitchen Mgr V	1560	Unif Scale - 12 mos	020	4	\$43,785	Exempt	
22781	1	Asst Principal, HS	1752	Schl Bsd Admin - < 12 mos	003	6	\$106,253	Exempt	1	English Teacher, HS	1455	Teacher - < 12 mos	004	12	\$73,952	Exempt	
22782	0.8	ESOL Teacher, ES	1455	Teacher - < 12 mos	005	10	\$59,894	Exempt	0.6	Resource Teacher, ES	1455	Teacher - < 12 mos	005	9	\$41,544	Exempt	
22783	1	Asst Principal, HS	1752	Schl Bsd Admin - < 12 mos	003	6	\$106,253	Exempt	1	Spanish Lang Teacher, HS	1455	Teacher - < 12 mos	005	11	\$73,676	Exempt	
22784	1	Early Childhood Mental Health Spec	1752	Unif-Scale - B < 12 mos	006	14	\$103,235	Exempt	1	FECEP/Headstart Teacher	1455	Teacher - < 12 mos	004	11	\$71,496	Exempt	
22785	1	Asst Principal, ES Spec Ed	1752	Schl Bsd Admin - < 12 mos	001	10	\$110,006	Exempt	1	Multiple Disabs Teacher	1455	Teacher - < 12 mos	005	12	\$76,176	Exempt	
22786	1	Dir, Student Activities, HS	2080	Schl Bsd Admin - 12 mos	003	15	\$132,279	Exempt	1	Asst Dir, Student Activities, HS	1455	Teacher - < 12 mos	004	21	\$91,555	Exempt	
22787	1	Asst Principal, ES	1752	Schl Bsd Admin - < 12 mos	001	10	\$110,006	Exempt	1	Reading Teacher, ES	1455	Teacher - < 12 mos	004	13	\$76,130	Exempt	
22788	0.688	Food Services Worker	1504	Unif Scale - Sched H	002	4	\$15,472	Non-Ex	0.5	Food Services Worker	1504	Unif Scale - Sched H	002	3	\$10,705	Non-Ex	
22789	0.688	Food Services Worker	1464	Unif Scale - Sched H	002	4	\$15,061	Non-Ex	0.5	Food Services Worker	1464	Unif Scale - Sched H	002	3	\$10,420	Non-Ex	
22790	1	Asst Principal, HS	1752	Schl Bsd Admin - < 12 mos	003	3	\$96,302	Exempt	1	Art Teacher, HS	1455	Teacher - < 12 mos	004	9	\$66,498	Exempt	
22791	0.656	Food Services Worker	1504	Unif Scale - Sched H	002	1	\$14,306	Non-Ex	0.5	Food Services Worker	1504	Unif Scale - Sched H	002	1	\$9,873	Non-Ex	
22792	1	Asst Principal, ES	1752	Schl Bsd Admin - < 12 mos	001	7	\$103,661	Exempt	1	Multiple Disabs Teacher	1455	Teacher - < 12 mos	004	11	\$71,496	Exempt	

ID	FY19 Total FTE	FY19 Position Description	FY19 Annual Hours	FY19 Salary Scale Description	FY19 Grade	FY19 Step	FY19 Annual Salary	FY19 OT Status	FY18 Total FTE	FY18 Position Description	FY18 Annual Hours	FY18 Salary Scale Description	FY18 Grade	FY18 Step	FY18 Annual Salary	FY18 OT Status
22793	1	Edal Spec, Summer School/SOL	2080	Unif-Scale - B 12 mos	007	17	\$122,977	Exempt	1	Learning Disabs Teacher, MS/HS	1455	Teacher - < 12 mos	004	17	\$84,681	Exempt
22794	1	Edal Spec, Summer School/SOL	2080	Unif-Scale - B 12 mos	007	14	\$115,319	Exempt	1	Instrctnl Mentor, Spec Ed	1560	Teacher - < 12 mos	004	12	\$79,288	Exempt
22795	1	Early Childhood Mental Health Spec	1752	Unif-Scale - B < 12 mos	006	13	\$100,717	Exempt	1	FECEP/Headstart Teacher	1455	Teacher - < 12 mos	005	9	\$69,240	Exempt
22796	1	Title I Resource Teacher, ES	1455	Teacher - < 12 mos	005	26	\$100,461	Exempt	0.7	Title I Resource Teacher, ES	1455	Teacher - < 12 mos	005	25	\$69,059	Exempt
22797	1	Asst Principal, ES	1752	Schl Bsd Admin - < 12 mos	001	3	\$91,216	Exempt	1	Kindergarten Teacher, ES	1455	Teacher - < 12 mos	005	6	\$62,700	Exempt
22798	1	Asst Principal, ES	1752	Schl Bsd Admin - < 12 mos	001	3	\$91,216	Exempt	1	Grades 4-6 Teacher, ES	1455	Teacher - < 12 mos	005	6	\$62,700	Exempt
22799	1	Bus Driver I/II	1488	Unif Scale - Sched H	012	3	\$30,605	Non-Ex	0.75	Bus Driver I/II	1488	Unif Scale - Sched H	011	2	\$21,008	Non-Ex
22800	0.781	Food Services Worker	1504	Unif Scale - Sched H	002	4	\$17,564	Non-Ex	0.563	Food Services Worker	1504	Unif Scale - Sched H	002	3	\$12,053	Non-Ex
22801	0.7	Resource Teacher, ES	1455	Teacher - < 12 mos	004	19	\$64,210	Exempt	0.5	Resource Teacher, ES	1455	Teacher - < 12 mos	004	19	\$44,030	Exempt
22802	1	Admin Asst II	2080	Unif-Scale - A 12 mos	010	4	\$48,823	Non-Ex	1	Office Asst	1592	Unif Scale - < 12 mos	008	8	\$33,363	Non-Ex
22803	0.875	Transp Attendant	1488	Unif Scale - Sched H	005	10	\$27,108	Non-Ex	0.625	Transp Attendant	1488	Unif Scale - Sched H	005	9	\$18,523	Non-Ex
22804	1	Admin Asst I	2080	Unif-Scale - A 12 mos	009	6	\$50,727	Non-Ex	1	Office Asst	1592	Unif Scale - < 12 mos	008	9	\$34,531	Non-Ex
22805	1	Admin Asst II	2080	Unif-Scale - A 12 mos	010	5	\$50,776	Non-Ex	1	Office Asst	1592	Unif Scale - < 12 mos	008	9	\$34,531	Non-Ex
22806	1	Admin Asst II	2080	Unif-Scale - A 12 mos	010	5	\$50,776	Non-Ex	1	Office Asst	1592	Unif Scale - < 12 mos	008	9	\$34,531	Non-Ex
22807	0.875	Transp Attendant	1488	Unif Scale - Sched H	005	3	\$21,001	Non-Ex	0.625	Transp Attendant	1488	Unif Scale - Sched H	005	2	\$14,281	Non-Ex
22808	0.875	Transp Attendant	1488	Unif Scale - Sched H	005	4	\$21,841	Non-Ex	0.625	Transp Attendant	1488	Unif Scale - Sched H	005	3	\$14,852	Non-Ex
22809	1	Asst Principal, ES	1752	Schl Bsd Admin - < 12 mos	001	4	\$94,865	Exempt	1	Health & Phys Ed Teacher, MS	1455	Teacher - < 12 mos	004	8	\$64,441	Exempt
22810	0.875	Transp Attendant	1488	Unif Scale - Sched H	005	2	\$20,193	Non-Ex	0.625	Transp Attendant	1488	Unif Scale - Sched H	005	1	\$13,698	Non-Ex
22811	0.875	Transp Attendant	1488	Unif Scale - Sched H	005	2	\$20,193	Non-Ex	0.625	Transp Attendant	1488	Unif Scale - Sched H	005	1	\$13,698	Non-Ex
22812	0.875	Transp Attendant	1488	Unif Scale - Sched H	005	2	\$20,193	Non-Ex	0.625	Transp Attendant	1488	Unif Scale - Sched H	005	1	\$13,698	Non-Ex
22813	1	Dir, Student Services, MS	2080	Schl Bsd Admin - 12 mos	002	10	\$120,994	Exempt	1	School Counselor, MS	1522.5	Teacher - < 12 mos	005	13	\$82,036	Exempt
22814	1	Dir, Student Services, HS	2080	Schl Bsd Admin - 12 mos	003	6	\$114,016	Exempt	1	School Counselor, HS	1522.5	Teacher - < 12 mos	005	11	\$77,094	Exempt
22815	1	Edal Spec, Career & Technical Ed	2080	Unif-Scale - B 12 mos	007	15	\$118,202	Exempt	1	School Counselor, HS	1522.5	Teacher - < 12 mos	005	12	\$79,710	Exempt
22816	1	Edal Spec, Dyslexia K-12	2080	Unif-Scale - B 12 mos	007	17	\$122,977	Exempt	1	Reading Teacher, MS	1455	Teacher - < 12 mos	004	16	\$82,685	Exempt
22817	1	Vision & Hearing Services Supervisor	2080	Unif-Scale - B 12 mos	007	17	\$122,977	Exempt	1	Deaf/Hard-of-Hearing Teacher	1635	Teacher - < 12 mos	002	16	\$82,550	Exempt
22818	1	Multiple Disabs Teacher	1455	Teacher - < 12 mos	004	4	\$59,701	Exempt	1	Appld Behav Analysis Instrctnl Asst	1425	Clsrm Instr Supp	002	23	\$40,014	Non-Ex
22819	1	Itinerant Music, Band, Teacher	1455	Teacher - < 12 mos	004	22	\$95,671	Exempt	0.7	Itinerant Music, Band, Teacher	1455	Teacher - < 12 mos	004	21	\$64,089	Exempt
22820	1	Asst Principal, HS	1752	Schl Bsd Admin - < 12 mos	003	3	\$96,302	Exempt	1	Health & Phys Ed Teacher, HS	1455	Teacher - < 12 mos	004	8	\$64,441	Exempt
22821	1	Asst Principal, HS	1752	Schl Bsd Admin - < 12 mos	003	3	\$96,302	Exempt	1	Learning Disabs Teacher, MS/HS	1455	Teacher - < 12 mos	005	7	\$64,429	Exempt
22822	1	Busi Coopertve Office Ed Teacher, HS	1522.5	Teacher - < 12 mos	007	10	\$80,409	Exempt	1	Resource Teacher, Spec Ed	1455	Teacher - < 12 mos	004	1	\$53,707	Exempt
22823	1	Bus Driver Supervisor	1568	Unif Scale - Sched H	014	12	\$51,705	Non-Ex	0.75	Bus Driver I/II	1488	Unif Scale - Sched H	012	16	\$34,520	Non-Ex
22824	0.625	Food Services Worker	1464	Unif Scale - Sched H	002	4	\$13,682	Non-Ex	0.438	Food Services Worker	1464	Unif Scale - Sched H	002	3	\$9,128	Non-Ex
22825	1	Itinerant Music, Strings, Teacher	1455	Teacher - < 12 mos	001	2	\$50,480	Exempt	0.7	Itinerant Music, Strings, Teacher	1455	Teacher - < 12 mos	001	1	\$33,608	Exempt
22826	1	Admin Asst I	2080	Unif-Scale - A 12 mos	009	1	\$41,594	Non-Ex	1	Office Asst	1592	Unif Scale - < 12 mos	008	3	\$27,688	Non-Ex
22827	1	Food Services Kitchen Mgr II	1536	Unif Scale - Sched H	009	6	\$32,466	Non-Ex	0.781	Food Services Kitchen Mgr I	1544	Unif Scale - Sched H	008	3	\$21,572	Non-Ex
22828	1	Bus Driver Supervisor	1568	Unif Scale - Sched H	014	8	\$45,496	Non-Ex	0.75	Bus Driver I/II	1488	Unif Scale - Sched H	012	11	\$30,215	Non-Ex
22829	1	Data Spec, Instrctnl Supp	2080	Unif-Scale - B 12 mos	006	17	\$118,134	Exempt	1	Title I Resource Teacher, ES	1455	Teacher - < 12 mos	005	13	\$78,399	Exempt
22830	1	Dir, Student Activities, HS	2080	Schl Bsd Admin - 12 mos	003	15	\$132,279	Exempt	1	Health & Phys Ed Teacher, HS	1455	Teacher - < 12 mos	007	16	\$87,745	Exempt
22831	1	Conflict Resolution & Mentoring Spec	2080	Unif-Scale - B 12 mos	006	14	\$110,777	Exempt	1	ATOD Teacher	1455	Teacher - < 12 mos	002	16	\$73,462	Exempt
22832	1	Food Services Kitchen Mgr I	1544	Unif Scale - Sched H	008	4	\$29,013	Non-Ex	0.781	Food Services Mgr In Training	1544	Unif Scale - Sched H	004	4	\$19,171	Non-Ex
22833	1	Food Services Kitchen Mgr II	1544	Unif Scale - Sched H	009	3	\$29,013	Non-Ex	0.781	Food Services Mgr In Training	1544	Unif Scale - Sched H	004	4	\$19,171	Non-Ex
22834	0.5	Biology Teacher, HS	1455	Teacher - < 12 mos	005	29	\$51,141	Exempt	0.333	Chemistry Teacher, HS	1455	Teacher - < 12 mos	005	29	\$33,779	Exempt
22835	1	Transp Instructor	2080	Unif-Scale - A 12 mos	012	7	\$59,229	Non-Ex	1	Bus Driver I/II	1488	Unif Scale - Sched H	012	10	\$39,114	Non-Ex
22836	1	Asst Principal, HS Spec Ed	2080	Schl Bsd Admin - 12 mos	003	12	\$128,388	Exempt	1	Learning Disabs Teacher, MS/HS	1455	Teacher - < 12 mos	004	17	\$84,681	Exempt

ID	FY19	FY19	FY19	FY19	FY19	FY19	FY19	FY19	FY18	FY18	FY18	FY18	FY18	FY18	FY18	FY18
	Total FTE	Position Description	Annual Hours	Salary Scale Description	Grade	FY19 Step	Annual Salary	OT Status	Total FTE	Position Description	Annual Hours	Salary Scale Description	Grade	FY18 Step	Annual Salary	OT Status
22837	0.813	Food Services Worker	1504	Unif Scale - Sched H	002	4	\$18,283	Non-Ex	0.563	Food Services Worker	1504	Unif Scale - Sched H	002	3	\$12,053	Non-Ex
22838	0.813	Food Services Worker	1504	Unif Scale - Sched H	002	4	\$18,283	Non-Ex	0.563	Food Services Worker	1504	Unif Scale - Sched H	002	3	\$12,053	Non-Ex
22839	1	Resource Teacher, HS - NSB	1635	Teacher - < 12 mos	004	7	\$73,826	Exempt	0.8	Resource Teacher, ES	1455	Teacher - < 12 mos	004	6	\$48,644	Exempt
22840	1	Admin Asst I	1752	Unif-Scale - A < 12 mos	009	2	\$40,410	Non-Ex	1	Office Asst	1592	Unif Scale - < 12 mos	008	2	\$26,623	Non-Ex
22841	0.688	Food Services Worker	1504	Unif Scale - Sched H	002	1	\$15,003	Non-Ex	0.5	Food Services Worker	1504	Unif Scale - Sched H	002	1	\$9,873	Non-Ex
22842	0.688	Food Services Worker	1504	Unif Scale - Sched H	002	2	\$15,003	Non-Ex	0.5	Food Services Worker	1504	Unif Scale - Sched H	002	1	\$9,873	Non-Ex
22843	0.75	Food Services Worker	1504	Unif Scale - Sched H	002	3	\$16,356	Non-Ex	0.5	Food Services Worker	1504	Unif Scale - Sched H	002	3	\$10,705	Non-Ex
22844	1	Communication Disorders Supervisor	2080	Unif-Scale - B 12 mos	007	17	\$122,977	Exempt	1	Speech Lang Pathologist	1455	Teacher - < 12 mos	004	15	\$80,353	Exempt
22845	1	Functl Applic Spec II	2080	Unif-Scale - B 12 mos	006	1	\$72,227	Exempt	1	Functl Applic Techn I/II/III	2080	Unif Scale - 12 mos	016	4	\$47,110	Non-Ex
22846	1	Asst Principal, MS	1752	Schl Bsd Admin - < 12 mos	002	3	\$93,496	Exempt	1	History & Soc Stud Teacher, MS	1455	Teacher - < 12 mos	003	8	\$60,825	Exempt
22847	0.5	Health & Med Sci Teacher, HS	1455	Teacher - < 12 mos	004	27	\$49,178	Exempt	0.333	Health & Med Sci Teacher, HS	1455	Teacher - < 12 mos	004	26	\$31,964	Exempt
22848	1	Edal Spec, HS Lang Arts	2080	Unif-Scale - B 12 mos	007	16	\$120,566	Exempt	1	IB Coordination Teacher, HS	1455	Teacher - < 12 mos	004	14	\$78,359	Exempt
22849	0.6	School Counselor, ES	1455	Teacher - < 12 mos	005	24	\$59,835	Exempt	0.4	School Counselor, ES	1455	Teacher - < 12 mos	005	24	\$38,876	Exempt
22850	1	Test Administration Spec	2080	Unif-Scale - B 12 mos	006	9	\$96,492	Exempt	1	History & Soc Stud Teacher, MS	1455	Teacher - < 12 mos	004	7	\$62,500	Exempt
22851	1	School Counselor, ES	1455	Teacher - < 12 mos	004	11	\$74,899	Exempt	0.7	School Counselor, ES	1455	Teacher - < 12 mos	004	10	\$48,507	Exempt
22852	0.667	Health & Phys Ed Teacher, HS	1455	Teacher - < 12 mos	001	10	\$42,934	Exempt	1	Public Health Training Asst	1425	Clsrm Instr Supp	002	7	\$27,773	Non-Ex
22853	0.5	Spanish Lang Teacher, MS	1455	Teacher - < 12 mos	001	2	\$25,240	Exempt	0.333	Spanish Lang Teacher, MS	1455	Teacher - < 12 mos	001	2	\$16,308	Exempt
22854	1	Dir, Student Services, MS	2080	Schl Bsd Admin - 12 mos	002	6	\$110,694	Exempt	1	Mathematics Teacher, MS	1455	Teacher - < 12 mos	005	10	\$71,434	Exempt
22855	1	Edal Spec, Pyramid Procedural Supp	2080	Unif-Scale - B 12 mos	007	10	\$103,462	Exempt	1	Learning Disabs Teacher, MS/HS	1455	Teacher - < 12 mos	004	9	\$66,498	Exempt
22856	1	Asst Principal, MS Spec Ed	2080	Schl Bsd Admin - 12 mos	002	3	\$100,327	Exempt	1	Multiple Disabs Teacher	1455	Teacher - < 12 mos	005	7	\$64,429	Exempt
22857	0.3	Music Teacher, ES	1455	Teacher - < 12 mos	002	15	\$22,303	Exempt	0.2	Music Teacher, ES	1455	Teacher - < 12 mos	002	15	\$14,322	Exempt
22858	1	Art Teacher, ES	1455	Teacher - < 12 mos	002	2	\$52,357	Exempt	0.7	Art Teacher, ES	1455	Teacher - < 12 mos	001	1	\$33,608	Exempt
22859	1	Edal Spec, Library	2080	Unif-Scale - B 12 mos	007	10	\$103,462	Exempt	1	Librarian, ES	1455	Teacher - < 12 mos	005	8	\$66,403	Exempt
22860	1	Librarian, MS	1455	Teacher - < 12 mos	003	1	\$52,000	Exempt	1	Office Asst	1592	Unif Scale - < 12 mos	008	8	\$33,363	Non-Ex
22861	1	Preschool Teacher, Autism	1635	Teacher - < 12 mos	004	6	\$71,566	Exempt	1	Instrctnal Asst	1635	Clsrm Instr Supp	002	23	\$45,910	Non-Ex
22862	1	Asst Administrator, Adult HS	2080	Unif-Scale - B 12 mos	007	9	\$100,448	Exempt	1	Fam & Consmr Sci Teacher, HS	1455	Teacher - < 12 mos	005	7	\$64,429	Exempt
22863	1	Sr Admin Employment Spec	2080	Unif-Scale - B 12 mos	007	9	\$100,448	Exempt	1	Biology Teacher, MS	1455	Teacher - < 12 mos	005	7	\$64,429	Exempt
22864	1	Art Therapy Teacher	1455	Teacher - < 12 mos	004	10	\$72,658	Exempt	0.7	Art Therapy Teacher	1455	Teacher - < 12 mos	004	9	\$46,548	Exempt
22865	1	Learning Disabs Teacher, MS/HS	1455	Teacher - < 12 mos	004	2	\$55,984	Exempt	0.667	Learning Disabs Teacher, MS/HS	1455	Teacher - < 12 mos	004	1	\$35,822	Exempt
22866	0.844	Food Services Worker	1464	Unif Scale - Sched H	002	9	\$22,156	Non-Ex	0.563	Food Services Worker	1464	Unif Scale - Sched H	002	8	\$14,138	Non-Ex
22867	0.6	Phys Ed Teacher, ES	1455	Teacher - < 12 mos	001	4	\$32,345	Exempt	0.4	Phys Ed Teacher, ES	1455	Teacher - < 12 mos	001	4	\$20,638	Exempt
22868	1	Admin Asst II	2080	Unif-Scale - A 12 mos	010	2	\$45,140	Non-Ex	1	Office Asst	1592	Unif Scale - < 12 mos	008	4	\$28,796	Non-Ex
22869	1	Grade 6 Teacher, MS	1455	Teacher - < 12 mos	001	2	\$50,480	Exempt	0.667	English Teacher, MS	1455	Teacher - < 12 mos	001	1	\$32,024	Exempt
22870	1	Itinerant Music, Band, Teacher	1455	Teacher - < 12 mos	001	2	\$50,480	Exempt	0.667	Music Teacher, MS	1455	Teacher - < 12 mos	001	1	\$32,024	Exempt
22871	0.6	Music Teacher, ES	1455	Teacher - < 12 mos	004	7	\$39,419	Exempt	0.4	Music Teacher, ES	1455	Teacher - < 12 mos	004	7	\$25,000	Exempt
22872	0.5	Biology Teacher, HS	1455	Teacher - < 12 mos	005	2	\$28,813	Exempt	0.333	Biology Teacher, HS	1455	Teacher - < 12 mos	004	2	\$18,241	Exempt
22873	1	Tech Ed Teacher, HS	1455	Teacher - < 12 mos	004	20	\$93,067	Exempt	0.667	Tech Ed Teacher, HS	1455	Teacher - < 12 mos	004	19	\$58,736	Exempt
22874	1	Resource Teacher, HS	1455	Teacher - < 12 mos	005	8	\$69,925	Exempt	1	Instrctnal Asst	1425	Grandfathered IA - < 12 mos	006	25	\$44,017	Non-Ex
22875	1	Learning Disabs Teacher, MS/HS	1455	Teacher - < 12 mos	004	3	\$57,701	Exempt	1	Instrctnal Asst	1425	Clsrm Instr Supp	002	16	\$36,223	Non-Ex
22876	1	Learning Disabs Teacher, MS/HS	1455	Teacher - < 12 mos	004	18	\$90,153	Exempt	0.667	Learning Disabs Teacher, MS/HS	1455	Teacher - < 12 mos	004	17	\$56,482	Exempt
22877	1	Art Teacher, HS	1455	Teacher - < 12 mos	001	12	\$67,355	Exempt	0.667	Art Teacher, HS	1455	Teacher - < 12 mos	001	11	\$42,155	Exempt
22878	1	Transp Attendant	1608	US-Transp Old Plan	005	2	\$22,913	Non-Ex	0.625	Transp Attendant	1624	US-Transp Old Plan	005	2	\$14,320	Non-Ex
22879	1	Asst Principal, HS Spec Ed	2080	Schl Bsd Admin - 12 mos	003	3	\$103,338	Exempt	1	Learning Disabs Teacher, MS/HS	1455	Teacher - < 12 mos	005	7	\$64,429	Exempt
22880	1	German Lang Teacher, MS	1455	Teacher - < 12 mos	004	5	\$61,645	Exempt	0.667	German Lang Teacher, MS	1455	Teacher - < 12 mos	004	4	\$38,388	Exempt

ID	FY19 Total FTE	FY19 Position Description	FY19 Annual Hours	FY19 Salary Scale Description	FY19 Grade	FY19 Step	FY19 Annual Salary	FY19 OT Status	FY18 Total FTE	FY18 Position Description	FY18 Annual Hours	FY18 Salary Scale Description	FY18 Grade	FY18 Step	FY18 Annual Salary	FY18 OT Status
22881	1	Music Teacher, HS	1455	Teacher - < 12 mos	001	4	\$53,909	Exempt	0.667	Music Teacher, HS	1455	Teacher - < 12 mos	001	3	\$33,551	Exempt
22882	0.5	Resource Teacher, HS	1455	Teacher - < 12 mos	002	15	\$37,173	Exempt	0.333	Spanish Lang Teacher, HS	1455	Teacher - < 12 mos	001	15	\$23,023	Exempt
22883	0.6	Art Teacher, ES	1455	Teacher - < 12 mos	004	13	\$47,760	Exempt	0.4	Art Teacher, ES	1455	Teacher - < 12 mos	004	12	\$29,580	Exempt
22884	1	Transp Attendant	1488	Unif Scale - Sched H	005	11	\$31,910	Non-Ex	0.625	Transp Attendant	1488	Unif Scale - Sched H	005	11	\$19,746	Non-Ex
22885	1	Transp Attendant	1488	Unif Scale - Sched H	005	8	\$28,921	Non-Ex	0.625	Transp Attendant	1488	Unif Scale - Sched H	005	8	\$17,896	Non-Ex
22886	1	Bus Driver I/II	1488	Unif Scale - Sched H	011	2	\$28,291	Non-Ex	0.625	Bus Driver I/II	1488	Unif Scale - Sched H	011	2	\$17,506	Non-Ex
22887	1	Transp Attendant	1488	Unif Scale - Sched H	005	1	\$22,137	Non-Ex	0.625	Transp Attendant	1488	Unif Scale - Sched H	005	1	\$13,698	Non-Ex
22888	1	Bus Driver I/II	1488	Unif Scale - Sched H	012	2	\$29,428	Non-Ex	0.625	Bus Driver I/II	1488	Unif Scale - Sched H	011	3	\$18,206	Non-Ex
22889	0.6	Music Teacher, ES	1455	Teacher - < 12 mos	001	5	\$33,415	Exempt	0.4	Music Teacher, ES	1455	Teacher - < 12 mos	001	4	\$20,638	Exempt
22890	1	Grade 6 Teacher, MS	1455	Teacher - < 12 mos	004	7	\$65,699	Exempt	0.667	English Teacher, MS	1455	Teacher - < 12 mos	004	6	\$40,557	Exempt
22891	0.813	Food Services Worker	1504	Unif Scale - Sched H	002	3	\$17,729	Non-Ex	0.531	Food Services Worker	1504	Unif Scale - Sched H	002	2	\$10,931	Non-Ex
22892	1	Preschool Home Teacher	1455	Teacher - < 12 mos	001	7	\$59,070	Exempt	1	Kindergarten Asst	1425	Clsrm Instr Supp	002	16	\$36,223	Non-Ex
22893	1	Transp Attendant	1488	Unif Scale - Sched H	005	10	\$30,981	Non-Ex	0.625	Bus Driver I/II	1488	Unif Scale - Sched H	011	4	\$18,934	Non-Ex
22894	0.6	Phys Ed Teacher, ES	1455	Teacher - < 12 mos	004	10	\$43,595	Exempt	0.4	Phys Ed Teacher, ES	1455	Teacher - < 12 mos	004	9	\$26,599	Exempt
22895	1	German Lang Teacher, HS	1455	Teacher - < 12 mos	005	9	\$72,630	Exempt	0.667	German Lang Teacher, HS	1455	Teacher - < 12 mos	005	8	\$44,291	Exempt
22896	1	Security Officer (B)	2080	Unif Scale - A 12 mos	009	3	\$45,096	Non-Ex	1	Safety & Security Asst	1402.5	Unif Scale - < 12 mos	011	3	\$27,457	Non-Ex
22897	1	Security Officer (B)	2080	Unif Scale - A 12 mos	009	10	\$58,211	Non-Ex	1	Safety & Security Asst	1402.5	Unif Scale - < 12 mos	011	10	\$35,442	Non-Ex
22898	1	Learning Disabs Teacher, MS/HS	1455	Teacher - < 12 mos	003	1	\$52,000	Exempt	1	Instrctnal Asst	1425	Clsrm Instr Supp	002	11	\$31,563	Non-Ex
22899	1	Mathematics Teacher, MS	1455	Teacher - < 12 mos	004	2	\$55,984	Exempt	0.667	Mathematics Teacher, MS	1455	Teacher - < 12 mos	003	1	\$33,958	Exempt
22900	1	French Lang Teacher, MS	1455	Teacher - < 12 mos	002	1	\$51,999	Exempt	1	Bus Driver I/II	1488	Unif Scale - Sched H	012	4	\$31,514	Non-Ex
22901	1	Multiple Disabs Teacher	1455	Teacher - < 12 mos	004	4	\$59,701	Exempt	0.7	Intellectual Disabs Teacher	1455	Teacher - < 12 mos	001	4	\$36,117	Exempt
22902	1	Bus Driver Supervisor	1568	Unif Scale - Sched H	014	2	\$36,305	Non-Ex	0.75	Bus Driver I/II	1488	Unif Scale - Sched H	011	3	\$21,848	Non-Ex
22903	1	Multiple Disabs Teacher	1455	Teacher - < 12 mos	001	7	\$59,070	Exempt	1	Instrctnal Asst	1425	Clsrm Instr Supp	002	15	\$35,525	Non-Ex
22904	1	Severe Disabs Teacher	1455	Teacher - < 12 mos	001	5	\$55,692	Exempt	1	Instrctnal Asst	1425	Clsrm Instr Supp	002	13	\$33,473	Non-Ex
22905	1	Transp Attendant	1488	Unif Scale - Sched H	005	9	\$29,933	Non-Ex	0.625	Transp Attendant	1488	Unif Scale - Sched H	005	8	\$17,896	Non-Ex
22906	1	Bus Driver I/II	1488	Unif Scale - Sched H	011	4	\$30,598	Non-Ex	0.625	Bus Driver I/II	1488	Unif Scale - Sched H	011	3	\$18,206	Non-Ex
22907	1	Admin Asst I	1752	Unif Scale - A < 12 mos	009	1	\$38,762	Non-Ex	1	Instrctnal Asst	1425	Clsrm Instr Supp	002	2	\$23,042	Non-Ex
22908	1	Admin Asst II	2080	Unif Scale - A 12 mos	010	2	\$45,140	Non-Ex	1	Kindergarten Asst	1425	Clsrm Instr Supp	002	6	\$26,832	Non-Ex
22909	1	Learning Disabs Teacher, MS/HS	1455	Teacher - < 12 mos	001	1	\$50,000	Exempt	1	Safety & Security Asst	1402.5	Unif Scale - < 12 mos	011	5	\$29,697	Non-Ex
22910	1	Music Teacher, ES	1455	Teacher - < 12 mos	002	20	\$81,068	Exempt	0.6	Music Teacher, ES	1455	Teacher - < 12 mos	002	19	\$48,141	Exempt
22911	1	Transp Attendant	1488	Unif Scale - Sched H	005	2	\$23,078	Non-Ex	0.625	Transp Attendant	1488	Unif Scale - Sched H	005	1	\$13,698	Non-Ex
22912	1	Transp Attendant	1488	Unif Scale - Sched H	005	2	\$23,078	Non-Ex	0.625	Transp Attendant	1488	Unif Scale - Sched H	005	1	\$13,698	Non-Ex
22913	1	Transp Attendant	1488	Unif Scale - Sched H	005	2	\$23,078	Non-Ex	0.625	Transp Attendant	1488	Unif Scale - Sched H	005	1	\$13,698	Non-Ex
22914	1	Transp Attendant	1488	Unif Scale - Sched H	005	2	\$23,078	Non-Ex	0.625	Transp Attendant	1488	Unif Scale - Sched H	005	1	\$13,698	Non-Ex
22915	1	Transp Attendant	1488	Unif Scale - Sched H	005	2	\$23,078	Non-Ex	0.625	Transp Attendant	1488	Unif Scale - Sched H	005	1	\$13,698	Non-Ex
22916	1	Transp Attendant	1488	Unif Scale - Sched H	005	2	\$23,078	Non-Ex	0.625	Transp Attendant	1488	Unif Scale - Sched H	005	1	\$13,698	Non-Ex
22917	1	Transp Attendant	1488	Unif Scale - Sched H	005	2	\$23,078	Non-Ex	0.625	Transp Attendant	1488	Unif Scale - Sched H	005	1	\$13,698	Non-Ex
22918	1	Transp Attendant	1488	Unif Scale - Sched H	005	2	\$23,078	Non-Ex	0.625	Transp Attendant	1488	Unif Scale - Sched H	005	1	\$13,698	Non-Ex
22919	1	Transp Attendant	1488	Unif Scale - Sched H	005	2	\$23,078	Non-Ex	0.625	Transp Attendant	1488	Unif Scale - Sched H	005	1	\$13,698	Non-Ex
22920	1	Transp Attendant	1488	Unif Scale - Sched H	005	2	\$23,078	Non-Ex	0.625	Transp Attendant	1488	Unif Scale - Sched H	005	1	\$13,698	Non-Ex
22921	1	Transp Attendant	1488	Unif Scale - Sched H	005	2	\$23,078	Non-Ex	0.625	Transp Attendant	1488	Unif Scale - Sched H	005	1	\$13,698	Non-Ex
22922	1	Transp Attendant	1488	Unif Scale - Sched H	005	2	\$23,078	Non-Ex	0.625	Transp Attendant	1488	Unif Scale - Sched H	005	1	\$13,698	Non-Ex
22923	1	Transp Attendant	1488	Unif Scale - Sched H	005	2	\$23,078	Non-Ex	0.625	Transp Attendant	1488	Unif Scale - Sched H	005	1	\$13,698	Non-Ex
22924	1	Transp Attendant	1488	Unif Scale - Sched H	005	2	\$23,078	Non-Ex	0.625	Transp Attendant	1488	Unif Scale - Sched H	005	1	\$13,698	Non-Ex

ID	FY19 Total FTE	FY19 Position Description	FY19 Annual Hours	FY19 Salary Scale Description	FY19 Grade	FY19 Step	FY19 Annual Salary	FY19 OT Status	FY18 Total FTE	FY18 Position Description	FY18 Annual Hours	FY18 Salary Scale Description	FY18 Grade	FY18 Step	FY18 Annual Salary	FY18 OT Status
22925	1	Transp Attendant	1488	Unif Scale - Sched H	005	2	\$23,078	Non-Ex	0.625	Transp Attendant	1488	Unif Scale - Sched H	005	1	\$13,698	Non-Ex
22926	1	Transp Attendant	1488	Unif Scale - Sched H	005	2	\$23,078	Non-Ex	0.625	Transp Attendant	1488	Unif Scale - Sched H	005	1	\$13,698	Non-Ex
22927	0.6	Reading Teacher, ES	1455	Teacher - < 12 mos	004	9	\$42,090	Exempt	1	Kindergarten Asst	1425	Clsrm Instr Supp	002	4	\$24,923	Non-Ex
22928	1	Multiple Disabs Teacher	1455	Teacher - < 12 mos	004	8	\$67,874	Exempt	1	Instrctnal Asst	1425	Clsrm Instr Supp	002	23	\$40,014	Non-Ex
22929	1	Learning Disabs Teacher, MS/HS	1455	Teacher - < 12 mos	001	2	\$50,480	Exempt	1	Instrctnal Asst	1425	Clsrm Instr Supp	002	9	\$29,739	Non-Ex
22930	1	Multiple Disabs Teacher	1455	Teacher - < 12 mos	001	2	\$50,480	Exempt	1	Applied Behav Analysis Instrnal Asst	1425	Clsrm Instr Supp	002	9	\$29,739	Non-Ex
22931	1	Multiple Disabs Teacher	1455	Teacher - < 12 mos	001	2	\$50,480	Exempt	1	Public Health Training Asst	1425	Clsrm Instr Supp	002	9	\$29,739	Non-Ex
22932	1	Learning Disabs Teacher, ES	1455	Teacher - < 12 mos	002	2	\$52,357	Exempt	1	Public Health Training Asst	1425	Clsrm Instr Supp	002	10	\$30,637	Non-Ex
22933	0.781	Food Services Worker	1504	Unif Scale - Sched H	002	2	\$17,032	Non-Ex	0.5	Food Services Worker	1504	Unif Scale - Sched H	002	1	\$9,873	Non-Ex
22934	1	Learning Disabs Teacher, ES	1455	Teacher - < 12 mos	001	18	\$75,675	Exempt	0.6	Learning Disabs Teacher, ES	1455	Teacher - < 12 mos	001	17	\$43,781	Exempt
22935	1	Emotional Disabs Teacher	1455	Teacher - < 12 mos	004	7	\$65,699	Exempt	1	Instrctnal Asst	1425	Clsrm Instr Supp	002	18	\$37,691	Non-Ex
22936	1	Multiple Disabs Teacher	1455	Teacher - < 12 mos	004	7	\$65,699	Exempt	1	Applied Behav Analysis Instrnal Asst	1425	Clsrm Instr Supp	002	18	\$37,691	Non-Ex
22937	1	Phys Ed Teacher, ES	1455	Teacher - < 12 mos	001	2	\$50,480	Exempt	0.6	Phys Ed Teacher, ES	1455	Teacher - < 12 mos	001	1	\$28,807	Exempt
22938	1	Learning Disabs Teacher, ES	1455	Teacher - < 12 mos	001	2	\$50,480	Exempt	1	Kindergarten Asst	1425	Clsrm Instr Supp	002	8	\$28,742	Non-Ex
22939	1	Learning Disabs Teacher, MS/HS	1455	Teacher - < 12 mos	001	2	\$50,480	Exempt	1	Instrctnal Asst	1425	Clsrm Instr Supp	002	8	\$28,742	Non-Ex
22940	1	Music Teacher, ES	1455	Teacher - < 12 mos	001	12	\$67,355	Exempt	0.6	Music Teacher, ES	1455	Teacher - < 12 mos	001	11	\$37,920	Exempt
22941	1	Learning Disabs Teacher, MS/HS	1455	Teacher - < 12 mos	004	4	\$59,701	Exempt	1	Instrctnal Asst	1425	Clsrm Instr Supp	002	13	\$33,473	Non-Ex
22942	1	ESOL Teacher, ES	1455	Teacher - < 12 mos	004	16	\$86,289	Exempt	0.6	ESOL Teacher, ES	1455	Teacher - < 12 mos	004	15	\$48,211	Exempt
22943	1	Learning Disabs Teacher, ES	1455	Teacher - < 12 mos	004	16	\$86,289	Exempt	0.6	Multiple Disabs Teacher	1455	Teacher - < 12 mos	004	15	\$48,211	Exempt
22944	1	Grades 4-6 Teacher, ES	1455	Teacher - < 12 mos	004	1	\$55,000	Exempt	1	Kindergarten Asst	1425	Clsrm Instr Supp	002	10	\$30,637	Non-Ex
22945	0.875	Bus Driver I/II	1488	Unif Scale - Sched H	012	2	\$25,749	Non-Ex	0.5	Transp Attendant	1488	Unif Scale - Sched H	005	8	\$14,317	Non-Ex
22946	1	Reading Teacher, ES	1455	Teacher - < 12 mos	004	12	\$77,302	Exempt	0.6	Reading Teacher, ES	1455	Teacher - < 12 mos	004	11	\$42,897	Exempt
22947	1	Functl Applic Spec II	2080	Unif-Scale - B 12 mos	006	1	\$72,227	Exempt	1	Student Information Asst I/II	1712	Unif Scale - < 12 mos	009	10	\$39,981	Non-Ex
22948	1	School Counselor, ES	1455	Teacher - < 12 mos	004	8	\$67,874	Exempt	0.6	School Counselor, ES	1455	Teacher - < 12 mos	004	7	\$37,500	Exempt
22949	1	Learning Disabs Teacher, ES	1455	Teacher - < 12 mos	001	3	\$52,182	Exempt	1	Instrctnal Asst	1425	Clsrm Instr Supp	002	8	\$28,742	Non-Ex
22950	1	Multiple Disabs Teacher	1455	Teacher - < 12 mos	001	5	\$55,692	Exempt	1	Instrctnal Asst	1425	Clsrm Instr Supp	002	10	\$30,637	Non-Ex
22951	1	Emotional Disabs Teacher	1455	Teacher - < 12 mos	004	2	\$55,984	Exempt	1	Instrctnal Asst	1425	Clsrm Instr Supp	002	10	\$30,637	Non-Ex
22952	0.875	Food Services Worker	1464	Unif Scale - Sched H	002	4	\$19,154	Non-Ex	0.5	Food Services Worker	1464	Unif Scale - Sched H	002	3	\$10,420	Non-Ex
22953	1	Grades 1-3 Teacher, ES	1455	Teacher - < 12 mos	003	16	\$76,723	Exempt	0.6	Spanish Immersion Teacher, ES	1455	Teacher - < 12 mos	001	15	\$41,483	Exempt
22954	0.875	Bus Driver I/II	1488	Unif Scale - Sched H	012	3	\$26,779	Non-Ex	0.5	Transp Attendant	1488	Unif Scale - Sched H	005	8	\$14,317	Non-Ex
22955	1	Music Teacher, ES	1455	Teacher - < 12 mos	001	4	\$53,909	Exempt	1	Kindergarten Asst	1425	Clsrm Instr Supp	002	8	\$28,742	Non-Ex
22956	1	Severe Disabs Teacher	1455	Teacher - < 12 mos	001	2	\$50,480	Exempt	1	Public Health Training Asst	1425	Clsrm Instr Supp	002	6	\$26,832	Non-Ex
22957	1	Kindergarten Teacher, ES	1455	Teacher - < 12 mos	004	2	\$55,984	Exempt	1	Kindergarten Asst	1425	Clsrm Instr Supp	002	9	\$29,739	Non-Ex
22958	1	Safety & Security Spec	1552	Unif-Scale - B < 12 mos	001	1	\$48,004	Exempt	1	Safety & Security Asst	1402.5	Unif Scale - < 12 mos	011	1	\$25,324	Non-Ex
22959	1	Emotional Disabs Teacher	1455	Teacher - < 12 mos	004	17	\$88,187	Exempt	0.5	Tech Resource Teacher, Spec Ed	1635	Teacher - < 12 mos	004	16	\$46,457	Exempt
22960	1	Resource Teacher, ES	1455	Teacher - < 12 mos	004	15	\$84,241	Exempt	1	Instrctnal Asst	1425	Grandfathered IA - < 12 mos	006	25	\$44,017	Non-Ex
22961	1	Food Services Van Driver	1536	Unif-Scale - A 12 mos	003	2	\$25,161	Non-Ex	0.625	Food Services Worker	1464	Unif Scale - Sched H	002	3	\$13,025	Non-Ex
22962	0.781	Food Services Mgr In Training	1544	Unif Scale - Sched H	004	6	\$20,943	Non-Ex	0.5	Food Services Worker	1464	Unif Scale - Sched H	002	4	\$10,837	Non-Ex
22963	1	Multiple Disabs Teacher	1455	Teacher - < 12 mos	001	2	\$50,480	Exempt	1	Public Health Training Asst	1425	Clsrm Instr Supp	002	5	\$25,920	Non-Ex
22964	1	FECEP/Headstart Teacher	1455	Teacher - < 12 mos	004	1	\$55,000	Exempt	1	Instrctnal Asst	1425	Clsrm Instr Supp	002	7	\$27,773	Non-Ex
22965	1	Emotional Disabs Teacher	1455	Teacher - < 12 mos	004	1	\$55,000	Exempt	1	Instrctnal Asst	1425	Clsrm Instr Supp	002	7	\$27,773	Non-Ex
22966	1	Career & Transition Teacher	1455	Teacher - < 12 mos	004	15	\$84,241	Exempt	0.5	Marketing Ed Teacher, HS	1522.5	Teacher - < 12 mos	004	15	\$42,040	Exempt
22967	1	Learning Disabs Teacher, MS/HS	1455	Teacher - < 12 mos	003	1	\$52,000	Exempt	1	Public Health Training Asst	1425	Clsrm Instr Supp	002	5	\$25,920	Non-Ex
22968	1	Art Teacher, ES	1455	Teacher - < 12 mos	004	15	\$84,241	Exempt	0.533	Art Teacher, MS	1455	Teacher - < 12 mos	004	14	\$41,765	Exempt

ID	FY19 Total FTE	FY19 Position Description	FY19 Annual Hours	FY19 Salary Scale Description	FY19 Grade	FY19 Step	FY19 Annual Salary	FY19 OT Status	FY18 Total FTE	FY18 Position Description	FY18 Annual Hours	FY18 Salary Scale Description	FY18 Grade	FY18 Step	FY18 Annual Salary	FY18 OT Status
22969	1	Spanish FLES Teacher	1455	Teacher - < 12 mos	001	2	\$50,480	Exempt	1	Instrctnl Asst	1425	Clsrm Instr Supp	002	4	\$24,923	Non-Ex
22970	1	Phys Ed Teacher, ES	1455	Teacher - < 12 mos	001	17	\$74,293	Exempt	0.5	Phys Ed Teacher, ES	1455	Teacher - < 12 mos	001	17	\$36,484	Exempt
22971	0.781	Food Services Mgr In Training	1544	Unif Scale - Sched H	004	5	\$20,137	Non-Ex	0.5	Food Services Worker	1504	Unif Scale - Sched H	002	1	\$9,873	Non-Ex
22972	1	Bus Driver I/II	1488	Unif Scale - Sched H	012	8	\$36,878	Non-Ex	0.5	Transp Attendant	1488	Unif Scale - Sched H	005	16	\$18,048	Non-Ex
22973	0.667	Chinese Teacher, MS	1455	Teacher - < 12 mos	007	3	\$40,846	Exempt	0.333	Chinese Teacher, MS	1455	Teacher - < 12 mos	007	3	\$19,989	Exempt
22974	1	Business & IT Teacher, MS	1455	Teacher - < 12 mos	004	2	\$55,984	Exempt	0.5	Business & IT Teacher, HS	1455	Teacher - < 12 mos	004	2	\$27,389	Exempt
22975	1	Spanish Lang Teacher, HS	1455	Teacher - < 12 mos	004	2	\$55,984	Exempt	0.5	Spanish Lang Teacher, HS	1455	Teacher - < 12 mos	004	2	\$27,389	Exempt
22976	1	Custodian I	2080	Unif-Scale - A 12 mos	001	1	\$30,160	Non-Ex	0.5	Custodian I	2080	Unif Scale - 12 mos	005	3	\$14,676	Non-Ex
22977	1	Custodian I	2080	Unif-Scale - A 12 mos	001	2	\$31,441	Non-Ex	0.5	Custodian I	2080	Unif Scale - 12 mos	005	4	\$15,263	Non-Ex
22978	1	Custodian I	2080	Unif-Scale - A 12 mos	001	2	\$31,441	Non-Ex	0.5	Custodian I	2080	Unif Scale - 12 mos	005	4	\$15,263	Non-Ex
22979	1	Custodian I	2080	Unif-Scale - A 12 mos	001	3	\$32,699	Non-Ex	0.5	Custodian I	2080	Unif Scale - 12 mos	005	5	\$15,873	Non-Ex
22980	1	Custodian I	2080	Unif-Scale - A 12 mos	001	3	\$32,699	Non-Ex	0.5	Custodian I	2080	Unif Scale - 12 mos	005	5	\$15,873	Non-Ex
22981	1	Geosystems Teacher, HS	1552	TJ Teacher - < 12 mos	004	3	\$61,740	Exempt	0.5	Geosystems Teacher, HS	1552	TJ Teacher - < 12 mos	004	3	\$29,922	Exempt
22982	1	French Lang Teacher, MS	1455	Teacher - < 12 mos	004	3	\$57,701	Exempt	0.5	French Lang Teacher, MS	1455	Teacher - < 12 mos	004	3	\$27,964	Exempt
22983	1	Bus Driver I/II	1488	Unif Scale - Sched H	012	3	\$30,605	Non-Ex	0.5	Transp Attendant	1488	Unif Scale - Sched H	005	9	\$14,818	Non-Ex
22984	1	French Lang Teacher, MS	1455	Teacher - < 12 mos	004	4	\$59,701	Exempt	0.5	French Lang Teacher, MS	1455	Teacher - < 12 mos	004	4	\$28,777	Exempt
22985	1	ESOL Teacher, ES	1455	Teacher - < 12 mos	001	3	\$52,182	Exempt	0.5	ESOL Teacher, ES	1455	Teacher - < 12 mos	001	3	\$25,150	Exempt
22986	1	Learning Disabs Teacher, MS/HS	1455	Teacher - < 12 mos	004	4	\$59,701	Exempt	1	Instrctnl Asst	1425	Clsrm Instr Supp	002	8	\$28,742	Non-Ex
22987	1	Music Teacher, ES	1455	Teacher - < 12 mos	007	11	\$79,180	Exempt	0.5	Itinerant Music, Strings, Teacher	1455	Teacher - < 12 mos	007	11	\$38,070	Exempt
22988	1	English Teacher, HS	1455	Teacher - < 12 mos	001	1	\$50,000	Exempt	0.5	English Teacher, HS	1455	Teacher - < 12 mos	001	1	\$24,006	Exempt
22989	1	School Counselor, ES	1455	Teacher - < 12 mos	004	2	\$55,984	Exempt	0.5	School Counselor, ES	1455	Teacher - < 12 mos	004	1	\$26,853	Exempt
22990	1	School Counselor, ES	1455	Teacher - < 12 mos	004	2	\$55,984	Exempt	0.5	School Counselor, ES	1455	Teacher - < 12 mos	004	1	\$26,853	Exempt
22991	1	Fam & Consmr Sci Teacher, MS	1455	Teacher - < 12 mos	004	2	\$55,984	Exempt	0.5	Fam & Consmr Sci Teacher, MS	1455	Teacher - < 12 mos	004	1	\$26,853	Exempt
22992	1	Business & IT Teacher, HS	1455	Teacher - < 12 mos	004	2	\$55,984	Exempt	0.5	Business & IT Teacher, HS	1455	Teacher - < 12 mos	004	1	\$26,853	Exempt
22993	1	Office Asst	1592	Unif-Scale - A < 12 mos	004	4	\$32,487	Non-Ex	0.5	Office Asst	1592	Unif Scale - < 12 mos	008	6	\$15,572	Non-Ex
22994	1	Learning Disabs Teacher, MS/HS	1455	Teacher - < 12 mos	004	8	\$67,874	Exempt	1	Instrctnl Asst	1425	Clsrm Instr Supp	002	12	\$32,504	Non-Ex
22995	1	Mathematics Teacher, HS	1455	Teacher - < 12 mos	004	13	\$79,600	Exempt	0.5	Mathematics Teacher, HS	1455	Teacher - < 12 mos	004	13	\$38,065	Exempt
22996	1	Grades 1-3 Teacher, ES	1455	Teacher - < 12 mos	001	3	\$52,182	Exempt	1	Kindergarten Asst	1425	Clsrm Instr Supp	002	4	\$24,923	Non-Ex
22997	1	Learning Disabs Teacher, MS/HS	1455	Teacher - < 12 mos	001	3	\$52,182	Exempt	1	Instrctnl Asst	1425	Clsrm Instr Supp	002	4	\$24,923	Non-Ex
22998	1	Multiple Disabs Teacher	1455	Teacher - < 12 mos	001	3	\$52,182	Exempt	1	Instrctnl Asst	1425	Clsrm Instr Supp	002	4	\$24,923	Non-Ex
22999	1	Resource Teacher, ES	1455	Teacher - < 12 mos	004	6	\$63,687	Exempt	0.5	Title I Resource Teacher, ES	1455	Teacher - < 12 mos	004	6	\$30,402	Exempt
23000	0.4	Resource Teacher, ES	1455	Teacher - < 12 mos	004	11	\$29,959	Exempt	0.2	Title I Resource Teacher, ES	1455	Teacher - < 12 mos	004	11	\$14,299	Exempt
23001	0.781	Food Services Mgr In Training	1544	Unif Scale - Sched H	004	5	\$20,137	Non-Ex	0.5	Food Services Worker	1464	Unif Scale - Sched H	002	1	\$9,611	Non-Ex
23002	1	English Teacher, HS	1455	Teacher - < 12 mos	004	15	\$84,241	Exempt	0.5	English Teacher, MS	1455	Teacher - < 12 mos	004	15	\$40,176	Exempt
23003	1	ESOL Teacher, ES	1455	Teacher - < 12 mos	005	15	\$86,736	Exempt	0.5	ESOL Teacher, ES	1455	Teacher - < 12 mos	005	15	\$41,350	Exempt
23004	0.333	Russian Lang Teacher, HS	1455	Teacher - < 12 mos	001	7	\$19,670	Exempt	0.167	Russian Lang Teacher, HS	1455	Teacher - < 12 mos	001	7	\$9,370	Exempt
23005	1	Multiple Disabs Teacher	1455	Teacher - < 12 mos	002	2	\$52,357	Exempt	1	Instrctnl Asst	1425	Clsrm Instr Supp	002	4	\$24,923	Non-Ex
23006	1	Art Teacher, HS	1455	Teacher - < 12 mos	001	9	\$62,787	Exempt	0.5	Art Teacher, HS	1455	Teacher - < 12 mos	001	9	\$29,883	Exempt
23007	1	Bus Driver Floater	1488	Unif Scale - Sched H	013	9	\$39,704	Non-Ex	0.5	Bus Driver I/II	1488	Unif Scale - Sched H	012	9	\$18,895	Non-Ex
23008	1	ESOL Teacher, MS	1455	Teacher - < 12 mos	004	7	\$65,699	Exempt	0.5	ESOL Teacher, HS	1455	Teacher - < 12 mos	004	7	\$31,250	Exempt
23009	1	Chemistry Teacher, HS	1455	Teacher - < 12 mos	001	2	\$50,480	Exempt	0.5	Chemistry Teacher, HS	1455	Teacher - < 12 mos	001	1	\$24,006	Exempt
23010	1	Spanish FLES Teacher	1455	Teacher - < 12 mos	001	6	\$57,394	Exempt	0.5	Spanish FLES Teacher	1455	Teacher - < 12 mos	001	6	\$27,282	Exempt
23011	1	Itinerant Music, Strings, Teacher	1455	Teacher - < 12 mos	001	6	\$57,394	Exempt	0.5	Itinerant Music, Strings, Teacher	1455	Teacher - < 12 mos	001	6	\$27,282	Exempt
23012	1	Mathematics Teacher, HS	1455	Teacher - < 12 mos	001	5	\$55,692	Exempt	0.5	Mathematics Teacher, HS	1455	Teacher - < 12 mos	001	5	\$26,458	Exempt

ID	FY19 Total FTE	FY19 Position Description	FY19 Annual Hours	FY19 Salary Scale Description	FY19 Grade	FY19 Step	FY19 Annual Salary	FY19 OT Status	FY18 Total FTE	FY18 Position Description	FY18 Annual Hours	FY18 Salary Scale Description	FY18 Grade	FY18 Step	FY18 Annual Salary	FY18 OT Status
23013	1	Learning Disabs Teacher, MS/HS	1455	Teacher - < 12 mos	001	7	\$59,070	Exempt	0.5	Learning Disabs Teacher, MS/HS	1455	Teacher - < 12 mos	001	7	\$28,056	Exempt
23014	1	Office Asst	1592	Unif-Scale - A < 12 mos	004	6	\$35,138	Non-Ex	0.5	Office Asst	1592	Unif Scale - < 12 mos	008	8	\$16,681	Non-Ex
23015	1	School Counselor, ES	1455	Teacher - < 12 mos	004	9	\$70,150	Exempt	0.5	School Counselor, ES	1455	Teacher - < 12 mos	004	9	\$33,249	Exempt
23016	1	Grades 4-6 Teacher, ES	1455	Teacher - < 12 mos	004	9	\$70,150	Exempt	0.5	Resource Teacher, MS	1455	Teacher - < 12 mos	004	9	\$33,249	Exempt
23017	1	History & Soc Stud Teacher, HS	1455	Teacher - < 12 mos	004	19	\$91,729	Exempt	0.5	History & Soc Stud Teacher, HS	1455	Teacher - < 12 mos	004	18	\$43,388	Exempt
23018	1	Office Asst	1592	Unif-Scale - A < 12 mos	004	9	\$38,958	Non-Ex	0.5	Office Asst	1592	Unif Scale - < 12 mos	008	11	\$18,406	Non-Ex
23019	1	Resource Teacher, ES	1455	Teacher - < 12 mos	001	8	\$60,887	Exempt	1	Instrctnal Asst	1425	Clsrm Instr Supp	002	8	\$28,742	Non-Ex
23020	1	Psychologist	1672	Unif-Scale - B < 12 mos	006	14	\$98,521	Exempt	0.5	Psychologist	1672	Unif Scale - < 12 mos	024	16	\$46,480	Exempt
23021	1	Psychologist	1672	Unif-Scale - B < 12 mos	006	12	\$93,774	Exempt	0.5	Psychologist	1672	Unif Scale - < 12 mos	024	14	\$44,240	Exempt
23022	1	Kindergarten Teacher, ES	1455	Teacher - < 12 mos	001	7	\$59,070	Exempt	1	Instrctnal Asst	1425	Clsrm Instr Supp	002	7	\$27,773	Non-Ex
23023	1	Spanish Immersion Teacher, ES	1455	Teacher - < 12 mos	001	7	\$59,070	Exempt	1	Instrctnal Asst	1425	Clsrm Instr Supp	002	7	\$27,773	Non-Ex
23024	0.333	Eng Systems Teacher, HS	1455	Teacher - < 12 mos	004	4	\$19,880	Exempt	0.167	Eng Systems Teacher, HS	1455	Teacher - < 12 mos	004	3	\$9,340	Exempt
23025	1	School Counselor, ES	1455	Teacher - < 12 mos	004	18	\$90,153	Exempt	0.5	School Counselor, ES	1455	Teacher - < 12 mos	004	17	\$42,340	Exempt
23026	1	History & Soc Stud Teacher, HS	1455	Teacher - < 12 mos	005	17	\$90,766	Exempt	0.5	History & Soc Stud Teacher, HS	1455	Teacher - < 12 mos	005	16	\$42,532	Exempt
23027	1	Bus Driver I/II	1488	Unif Scale - Sched H	012	10	\$39,505	Non-Ex	0.5	Transp Attendant	1488	Unif Scale - Sched H	005	17	\$18,499	Non-Ex
23028	1	FECEP/Headstart Teacher	1455	Teacher - < 12 mos	001	1	\$50,000	Exempt	1	FECEP/Headstart Asst	1447.5	Clsrm Instr Supp	002	2	\$23,406	Non-Ex
23029	1	Custodian I	2080	Unif-Scale - A 12 mos	001	1	\$30,160	Non-Ex	0.5	Custodian I	2080	Unif Scale - 12 mos	005	2	\$14,111	Non-Ex
23030	1	Bus Driver I/II	1488	Unif Scale - Sched H	012	3	\$30,605	Non-Ex	0.5	Transp Attendant	1488	Unif Scale - Sched H	005	8	\$14,317	Non-Ex
23031	1	Bus Driver I/II	1488	Unif Scale - Sched H	012	3	\$30,605	Non-Ex	0.5	Transp Attendant	1488	Unif Scale - Sched H	005	8	\$14,317	Non-Ex
23032	1	Bus Driver I/II	1488	Unif Scale - Sched H	012	3	\$30,605	Non-Ex	0.5	Transp Attendant	1488	Unif Scale - Sched H	005	8	\$14,317	Non-Ex
23033	1	Bus Driver I/II	1488	Unif Scale - Sched H	012	3	\$30,605	Non-Ex	0.5	Transp Attendant	1488	Unif Scale - Sched H	005	8	\$14,317	Non-Ex
23034	1	Bus Driver I/II	1488	Unif Scale - Sched H	012	3	\$30,605	Non-Ex	0.5	Transp Attendant	1488	Unif Scale - Sched H	005	8	\$14,317	Non-Ex
23035	1	Bus Driver I/II	1488	Unif Scale - Sched H	012	3	\$30,605	Non-Ex	0.5	Transp Attendant	1488	Unif Scale - Sched H	005	8	\$14,317	Non-Ex
23036	1	Bus Driver I/II	1488	Unif Scale - Sched H	012	3	\$30,605	Non-Ex	0.5	Transp Attendant	1488	Unif Scale - Sched H	005	8	\$14,317	Non-Ex
23037	1	Bus Driver I/II	1488	Unif Scale - Sched H	012	3	\$30,605	Non-Ex	0.5	Transp Attendant	1488	Unif Scale - Sched H	005	8	\$14,317	Non-Ex
23038	1	Custodian I	2080	Unif-Scale - A 12 mos	001	2	\$31,441	Non-Ex	0.5	Custodian I	2080	Unif Scale - 12 mos	005	3	\$14,676	Non-Ex
23039	1	Custodian I	2080	Unif-Scale - A 12 mos	001	4	\$34,007	Non-Ex	0.5	Custodian I	2080	Unif Scale - 12 mos	005	5	\$15,873	Non-Ex
23040	1	Preschool Teacher, Autism	1635	Teacher - < 12 mos	001	2	\$56,725	Exempt	1	Instrctnal Asst	1635	Clsrm Instr Supp	002	2	\$26,437	Non-Ex
23041	0.781	Food Services Mgr In Training	1544	Unif Scale - Sched H	004	5	\$20,137	Non-Ex	0.438	Food Services Worker	1504	Unif Scale - Sched H	002	3	\$9,377	Non-Ex
23042	1	School Counselor, ES	1455	Teacher - < 12 mos	004	16	\$86,289	Exempt	0.5	School Counselor, ES	1455	Teacher - < 12 mos	004	15	\$40,176	Exempt
23043	1	Bus Driver I/II	1488	Unif Scale - Sched H	012	2	\$29,428	Non-Ex	0.625	Transp Attendant	1488	Unif Scale - Sched H	005	1	\$13,698	Non-Ex
23044	1	Custodian I	2080	Unif-Scale - A 12 mos	001	6	\$36,782	Non-Ex	0.5	Custodian I	2080	Unif Scale - 12 mos	005	7	\$17,086	Non-Ex
23045	1	School Counselor, ES	1455	Teacher - < 12 mos	004	14	\$81,961	Exempt	0.5	School Counselor, ES	1455	Teacher - < 12 mos	004	13	\$38,065	Exempt
23046	1	Grades 1-3 Teacher, ES	1455	Teacher - < 12 mos	004	14	\$81,961	Exempt	0.5	Resource Teacher, ES	1455	Teacher - < 12 mos	004	13	\$38,065	Exempt
23047	1	Multiple Disabs Teacher	1455	Teacher - < 12 mos	002	4	\$55,850	Exempt	1	Instrctnal Asst	1425	Clsrm Instr Supp	002	5	\$25,920	Non-Ex
23048	1	English Teacher, HS	1455	Teacher - < 12 mos	002	14	\$72,949	Exempt	0.5	English Teacher, HS	1455	Teacher - < 12 mos	001	14	\$33,839	Exempt
23049	1	Fam Literacy Spec	2080	Unif-Scale - B 12 mos	006	8	\$93,681	Exempt	0.5	Fam Literacy Spec	2080	Unif Scale - 12 mos	024	9	\$43,367	Exempt
23050	1	School Counselor, ES	1455	Teacher - < 12 mos	004	11	\$74,899	Exempt	0.5	School Counselor, ES	1455	Teacher - < 12 mos	004	10	\$34,648	Exempt
23051	1	Biology Teacher, HS	1455	Teacher - < 12 mos	004	12	\$77,302	Exempt	0.5	Biology Teacher, HS	1455	Teacher - < 12 mos	004	11	\$35,748	Exempt
23052	1	Admin Asst I	2080	Unif-Scale - A 12 mos	009	6	\$50,727	Non-Ex	0.5	Admin Asst I	2080	Unif Scale - 12 mos	013	7	\$23,428	Non-Ex
23053	1	Phys Ed Teacher, ES	1455	Teacher - < 12 mos	002	1	\$51,999	Exempt	0.5	Phys Ed Teacher, ES	1455	Teacher - < 12 mos	001	1	\$24,006	Exempt
23054	1	Office Asst	1592	Unif-Scale - A < 12 mos	004	3	\$31,237	Non-Ex	0.5	Office Asst	1592	Unif Scale - < 12 mos	008	4	\$14,398	Non-Ex
23055	1	Office Asst	1592	Unif-Scale - A < 12 mos	004	4	\$32,487	Non-Ex	0.5	Office Asst	1592	Unif Scale - < 12 mos	008	5	\$14,973	Non-Ex
23056	1	Intellectual Disabs Teacher	1455	Teacher - < 12 mos	001	1	\$50,000	Exempt	1	Instrctnal Asst	1425	Clsrm Instr Supp	002	2	\$23,042	Non-Ex

ID	FY19 Total FTE	FY19 Position Description	FY19 Annual Hours	FY19 Salary Scale Description	FY19 Grade	FY19 Step	FY19 Annual Salary	FY19 OT Status	FY18 Total FTE	FY18 Position Description	FY18 Annual Hours	FY18 Salary Scale Description	FY18 Grade	FY18 Step	FY18 Annual Salary	FY18 OT Status
23057	1	Emotional Disabs Teacher	1455	Teacher - < 12 mos	001	1	\$50,000	Exempt	1	Instrctnal Asst	1425	Clsrm Instr Supp	002	2	\$23,042	Non-Ex
23058	1	Learning Disabs Teacher, ES	1455	Teacher - < 12 mos	001	1	\$50,000	Exempt	1	Instrctnal Asst	1425	Clsrm Instr Supp	002	2	\$23,042	Non-Ex
23059	1	Learning Disabs Teacher, MS/HS	1455	Teacher - < 12 mos	001	1	\$50,000	Exempt	1	Instrctnal Asst	1425	Clsrm Instr Supp	002	2	\$23,042	Non-Ex
23060	1	Learning Disabs Teacher, MS/HS	1455	Teacher - < 12 mos	001	1	\$50,000	Exempt	1	Instrctnal Asst	1425	Clsrm Instr Supp	002	2	\$23,042	Non-Ex
23061	1	Learning Disabs Teacher, MS/HS	1455	Teacher - < 12 mos	001	1	\$50,000	Exempt	1	Instrctnal Asst	1425	Clsrm Instr Supp	002	2	\$23,042	Non-Ex
23062	1	Learning Disabs Teacher, MS/HS	1455	Teacher - < 12 mos	001	1	\$50,000	Exempt	1	Instrctnal Asst	1425	Clsrm Instr Supp	002	2	\$23,042	Non-Ex
23063	1	Learning Disabs Teacher, MS/HS	1455	Teacher - < 12 mos	001	1	\$50,000	Exempt	1	Instrctnal Asst	1425	Clsrm Instr Supp	002	2	\$23,042	Non-Ex
23064	1	Preschool Teacher	1455	Teacher - < 12 mos	001	1	\$50,000	Exempt	1	Instrctnal Asst	1425	Clsrm Instr Supp	002	2	\$23,042	Non-Ex
23065	1	Multiple Disabs Teacher	1455	Teacher - < 12 mos	001	1	\$50,000	Exempt	1	Instrctnal Asst	1425	Clsrm Instr Supp	002	2	\$23,042	Non-Ex
23066	1	Multiple Disabs Teacher	1455	Teacher - < 12 mos	001	1	\$50,000	Exempt	1	Instrctnal Asst	1425	Clsrm Instr Supp	002	2	\$23,042	Non-Ex
23067	1	Multiple Disabs Teacher	1455	Teacher - < 12 mos	001	1	\$50,000	Exempt	1	Instrctnal Asst	1425	Clsrm Instr Supp	002	2	\$23,042	Non-Ex
23068	1	Learning Disabs Teacher, MS/HS	1455	Teacher - < 12 mos	001	3	\$52,182	Exempt	1	Public Health Training Asst	1425	Clsrm Instr Supp	002	3	\$23,968	Non-Ex
23069	1	Kindergarten Teacher, ES	1455	Teacher - < 12 mos	001	13	\$68,803	Exempt	1	Instrctnal Asst	1425	Clsrm Instr Supp	002	11	\$31,563	Non-Ex
23070	1	Office Asst	1592	Unif-Scale - A < 12 mos	004	7	\$36,367	Non-Ex	0.5	Office Asst	1592	Unif Scale - < 12 mos	008	8	\$16,681	Non-Ex
23071	1	School Counselor, HS	1522.5	Teacher - < 12 mos	005	5	\$66,652	Exempt	0.5	Phys Ed Teacher, ES	1455	Teacher - < 12 mos	005	5	\$30,572	Exempt
23072	1	Office Asst	1592	Unif-Scale - A < 12 mos	004	6	\$35,138	Non-Ex	0.5	Office Asst	1592	Unif Scale - < 12 mos	008	7	\$16,117	Non-Ex
23073	1	Office Asst	1592	Unif-Scale - A < 12 mos	004	6	\$35,138	Non-Ex	0.5	Office Asst	1592	Unif Scale - < 12 mos	008	7	\$16,117	Non-Ex
23074	1	Office Asst	1592	Unif-Scale - A < 12 mos	004	6	\$35,138	Non-Ex	0.5	Office Asst	1592	Unif Scale - < 12 mos	008	7	\$16,117	Non-Ex
23075	1	Psychologist	1672	Unif-Scale - B < 12 mos	006	4	\$72,256	Exempt	0.5	Psychologist	1672	Unif Scale - < 12 mos	024	5	\$33,097	Exempt
23076	1	Multiple Disabs Teacher	1455	Teacher - < 12 mos	002	2	\$52,357	Exempt	1	Instrctnal Asst	1425	Clsrm Instr Supp	002	3	\$23,968	Non-Ex
23077	1	Kindergarten Teacher, ES	1455	Teacher - < 12 mos	004	10	\$72,658	Exempt	0.5	Resource Teacher, ES	1455	Teacher - < 12 mos	004	9	\$33,249	Exempt
23078	1	School Counselor, ES	1455	Teacher - < 12 mos	004	10	\$72,658	Exempt	0.5	School Counselor, ES	1455	Teacher - < 12 mos	004	9	\$33,249	Exempt
23079	1	ESOL Teacher, ES	1455	Teacher - < 12 mos	004	10	\$72,658	Exempt	0.5	Title I Resource Teacher, ES	1455	Teacher - < 12 mos	004	9	\$33,249	Exempt
23080	1	Homebound Teacher	1455	Teacher - < 12 mos	004	10	\$72,658	Exempt	0.5	Homebound Teacher	1455	Teacher - < 12 mos	004	9	\$33,249	Exempt
23081	1	Certified Athletic Trainer	1752	Unif-Scale - B < 12 mos	003	1	\$58,725	Exempt	1	Instrctnal Asst	1425	Clsrm Instr Supp	002	6	\$26,832	Non-Ex
23082	1	Emotional Disabs Teacher	1455	Teacher - < 12 mos	001	2	\$50,480	Exempt	1	Instrctnal Asst	1425	Clsrm Instr Supp	002	2	\$23,042	Non-Ex
23083	1	Learning Disabs Teacher, ES	1455	Teacher - < 12 mos	001	2	\$50,480	Exempt	1	Instrctnal Asst	1425	Clsrm Instr Supp	002	2	\$23,042	Non-Ex
23084	1	Learning Disabs Teacher, ES	1455	Teacher - < 12 mos	001	2	\$50,480	Exempt	1	Instrctnal Asst	1425	Clsrm Instr Supp	002	2	\$23,042	Non-Ex
23085	1	Learning Disabs Teacher, ES	1455	Teacher - < 12 mos	001	2	\$50,480	Exempt	1	Public Health Training Asst	1425	Clsrm Instr Supp	002	2	\$23,042	Non-Ex
23086	1	Learning Disabs Teacher, ES	1455	Teacher - < 12 mos	001	2	\$50,480	Exempt	1	Instrctnal Asst	1425	Clsrm Instr Supp	002	2	\$23,042	Non-Ex
23087	1	Learning Disabs Teacher, MS/HS	1455	Teacher - < 12 mos	001	2	\$50,480	Exempt	1	Instrctnal Asst	1425	Clsrm Instr Supp	002	2	\$23,042	Non-Ex
23088	1	Learning Disabs Teacher, MS/HS	1455	Teacher - < 12 mos	001	2	\$50,480	Exempt	1	Instrctnal Asst	1425	Clsrm Instr Supp	002	2	\$23,042	Non-Ex
23089	1	Learning Disabs Teacher, MS/HS	1455	Teacher - < 12 mos	001	2	\$50,480	Exempt	1	Instrctnal Asst	1425	Clsrm Instr Supp	002	2	\$23,042	Non-Ex
23090	1	Learning Disabs Teacher, MS/HS	1455	Teacher - < 12 mos	001	2	\$50,480	Exempt	1	Instrctnal Asst	1425	Clsrm Instr Supp	002	2	\$23,042	Non-Ex
23091	1	Multiple Disabs Teacher	1455	Teacher - < 12 mos	001	2	\$50,480	Exempt	1	Applied Behavr Analysis Instrctnal Asst	1425	Clsrm Instr Supp	002	2	\$23,042	Non-Ex
23092	1	Multiple Disabs Teacher	1455	Teacher - < 12 mos	001	2	\$50,480	Exempt	1	Instrctnal Asst	1425	Clsrm Instr Supp	002	2	\$23,042	Non-Ex
23093	1	Learning Disabs Teacher, ES	1455	Teacher - < 12 mos	003	3	\$54,623	Exempt	1	Instrctnal Asst	1425	Clsrm Instr Supp	002	4	\$24,923	Non-Ex
23094	1	Multiple Disabs Teacher	1455	Teacher - < 12 mos	004	7	\$65,699	Exempt	1	Public Health Training Asst	1425	Clsrm Instr Supp	002	9	\$29,739	Non-Ex
23095	1	Head Librarian, MS	1485	Teacher - < 12 mos	005	7	\$69,093	Exempt	0.5	English Teacher, MS	1455	Teacher - < 12 mos	004	7	\$31,250	Exempt
23096	1	Bus Driver Supervisor	1568	Unif Scale - Sched H	014	10	\$48,736	Non-Ex	0.5	Bus Driver I/II	1488	Unif Scale - Sched H	012	14	\$21,904	Non-Ex
23097	1	Preschool Teacher, Autism	1635	Teacher - < 12 mos	002	2	\$58,834	Exempt	1	Instrctnal Asst	1635	Clsrm Instr Supp	002	2	\$26,437	Non-Ex
23098	1	Art Teacher, ES	1455	Teacher - < 12 mos	004	8	\$67,874	Exempt	0.5	Art Teacher, HS	1455	Teacher - < 12 mos	003	8	\$30,412	Exempt
23099	1	Custodian I	2080	Unif-Scale - A 12 mos	001	7	\$38,069	Non-Ex	0.781	Food Services Mgr In Training	1544	Unif Scale - Sched H	004	1	\$17,002	Non-Ex
23100	1	School Counselor, MS	1522.5	Teacher - < 12 mos	005	6	\$68,678	Exempt	0.5	Resource Teacher, MS	1455	Teacher - < 12 mos	005	5	\$30,572	Exempt

ID	FY19 Total FTE	FY19 Position Description	FY19 Annual Hours	FY19 Salary Scale Description	FY19 Grade	FY19 Step	FY19 Annual Salary	FY19 OT Status	FY18 Total FTE	FY18 Position Description	FY18 Annual Hours	FY18 Salary Scale Description	FY18 Grade	FY18 Step	FY18 Annual Salary	FY18 OT Status
23101	1	Intellectual Disabs Teacher	1455	Teacher - < 12 mos	004	18	\$90,153	Exempt	1	Kindergarten Asst	1425	Clsrm Instr Supp	002	23	\$40,014	Non-Ex
23102	1	Office Asst	1592	Unif-Scale - A < 12 mos	004	2	\$30,036	Non-Ex	0.5	Office Asst	1592	Unif Scale - < 12 mos	008	2	\$13,311	Non-Ex
23103	1	History & Soc Stud Teacher, MS	1455	Teacher - < 12 mos	001	1	\$50,000	Exempt	1	Instrctnal Asst	1425	Clsrm Instr Supp	002	1	\$22,158	Non-Ex
23104	1	Intellectual Disabs Teacher	1455	Teacher - < 12 mos	001	1	\$50,000	Exempt	1	Instrctnal Asst	1425	Clsrm Instr Supp	002	1	\$22,158	Non-Ex
23105	1	Emotional Disabs Teacher	1455	Teacher - < 12 mos	001	1	\$50,000	Exempt	1	Instrctnal Asst	1425	Clsrm Instr Supp	002	1	\$22,158	Non-Ex
23106	1	Emotional Disabs Teacher	1455	Teacher - < 12 mos	001	1	\$50,000	Exempt	1	Instrctnal Asst	1425	Clsrm Instr Supp	002	1	\$22,158	Non-Ex
23107	1	Learning Disabs Teacher, ES	1455	Teacher - < 12 mos	001	1	\$50,000	Exempt	1	Appld Behavr Analys Instrctnal Asst	1425	Clsrm Instr Supp	002	1	\$22,158	Non-Ex
23108	1	Learning Disabs Teacher, MS/HS	1455	Teacher - < 12 mos	001	1	\$50,000	Exempt	1	Instrctnal Asst	1425	Clsrm Instr Supp	002	1	\$22,158	Non-Ex
23109	1	Learning Disabs Teacher, MS/HS	1455	Teacher - < 12 mos	001	1	\$50,000	Exempt	1	Instrctnal Asst	1425	Clsrm Instr Supp	002	1	\$22,158	Non-Ex
23110	1	Learning Disabs Teacher, MS/HS	1455	Teacher - < 12 mos	001	1	\$50,000	Exempt	1	Instrctnal Asst	1425	Clsrm Instr Supp	002	1	\$22,158	Non-Ex
23111	1	Learning Disabs Teacher, MS/HS	1455	Teacher - < 12 mos	001	1	\$50,000	Exempt	1	Instrctnal Asst	1425	Clsrm Instr Supp	002	1	\$22,158	Non-Ex
23112	1	Learning Disabs Teacher, MS/HS	1455	Teacher - < 12 mos	001	1	\$50,000	Exempt	1	Public Health Training Asst	1425	Clsrm Instr Supp	002	1	\$22,158	Non-Ex
23113	1	Learning Disabs Teacher, MS/HS	1455	Teacher - < 12 mos	001	1	\$50,000	Exempt	1	Instrctnal Asst	1425	Clsrm Instr Supp	002	1	\$22,158	Non-Ex
23114	1	Multiple Disabs Teacher	1455	Teacher - < 12 mos	001	1	\$50,000	Exempt	1	Instrctnal Asst	1425	Clsrm Instr Supp	002	1	\$22,158	Non-Ex
23115	1	Multiple Disabs Teacher	1455	Teacher - < 12 mos	001	1	\$50,000	Exempt	1	Instrctnal Asst	1425	Clsrm Instr Supp	002	1	\$22,158	Non-Ex
23116	1	Multiple Disabs Teacher	1455	Teacher - < 12 mos	001	1	\$50,000	Exempt	1	Instrctnal Asst	1425	Clsrm Instr Supp	002	1	\$22,158	Non-Ex
23117	1	Multiple Disabs Teacher	1455	Teacher - < 12 mos	001	1	\$50,000	Exempt	1	Instrctnal Asst	1425	Clsrm Instr Supp	002	1	\$22,158	Non-Ex
23118	1	Multiple Disabs Teacher	1455	Teacher - < 12 mos	001	1	\$50,000	Exempt	1	Instrctnal Asst	1425	Clsrm Instr Supp	002	1	\$22,158	Non-Ex
23119	1	Multiple Disabs Teacher	1455	Teacher - < 12 mos	001	1	\$50,000	Exempt	1	Instrctnal Asst	1425	Clsrm Instr Supp	002	1	\$22,158	Non-Ex
23120	1	ESOL Teacher, ES	1455	Teacher - < 12 mos	002	1	\$51,999	Exempt	1	Instrctnal Asst	1425	Clsrm Instr Supp	002	2	\$23,042	Non-Ex
23121	1	Grades 1-3 Teacher, ES	1455	Teacher - < 12 mos	002	1	\$51,999	Exempt	1	Kindergarten Asst	1425	Clsrm Instr Supp	002	2	\$23,042	Non-Ex
23122	1	Learning Disabs Teacher, ES	1455	Teacher - < 12 mos	002	1	\$51,999	Exempt	1	Kindergarten Asst	1425	Clsrm Instr Supp	002	2	\$23,042	Non-Ex
23123	1	Learning Disabs Teacher, ES	1455	Teacher - < 12 mos	002	1	\$51,999	Exempt	1	Instrctnal Asst	1425	Clsrm Instr Supp	002	2	\$23,042	Non-Ex
23124	1	Learning Disabs Teacher, MS/HS	1455	Teacher - < 12 mos	002	1	\$51,999	Exempt	1	Instrctnal Asst	1425	Clsrm Instr Supp	002	2	\$23,042	Non-Ex
23125	1	Learning Disabs Teacher, MS/HS	1455	Teacher - < 12 mos	002	1	\$51,999	Exempt	1	Instrctnal Asst	1425	Clsrm Instr Supp	002	2	\$23,042	Non-Ex
23126	1	Learning Disabs Teacher, MS/HS	1455	Teacher - < 12 mos	002	1	\$51,999	Exempt	1	Instrctnal Asst	1425	Clsrm Instr Supp	002	2	\$23,042	Non-Ex
23127	1	Multiple Disabs Teacher	1455	Teacher - < 12 mos	002	1	\$51,999	Exempt	1	Instrctnal Asst	1425	Clsrm Instr Supp	002	2	\$23,042	Non-Ex
23128	1	Kindergarten Teacher, ES	1455	Teacher - < 12 mos	003	1	\$52,000	Exempt	1	Kindergarten Asst	1425	Clsrm Instr Supp	002	2	\$23,042	Non-Ex
23129	1	Learning Disabs Teacher, MS/HS	1455	Teacher - < 12 mos	003	1	\$52,000	Exempt	1	Instrctnal Asst	1425	Clsrm Instr Supp	002	2	\$23,042	Non-Ex
23130	1	Multiple Disabs Teacher	1455	Teacher - < 12 mos	003	1	\$52,000	Exempt	1	Instrctnal Asst	1425	Clsrm Instr Supp	002	2	\$23,042	Non-Ex
23131	1	Bus Driver Supervisor	1568	Unif Scale - Sched H	014	8	\$45,496	Non-Ex	0.5	Bus Driver I/II	1488	Unif Scale - Sched H	012	11	\$20,143	Non-Ex
23132	1	Bus Driver I/II	1488	Unif Scale - Sched H	012	12	\$41,911	Non-Ex	0.5	Transp Attendant	1488	Unif Scale - Sched H	005	17	\$18,499	Non-Ex
23133	1	Learning Disabs Teacher, ES	1455	Teacher - < 12 mos	002	2	\$52,357	Exempt	1	Instrctnal Asst	1425	Clsrm Instr Supp	002	2	\$23,042	Non-Ex
23134	1	Learning Disabs Teacher, MS/HS	1455	Teacher - < 12 mos	002	2	\$52,357	Exempt	1	Instrctnal Asst	1425	Clsrm Instr Supp	002	2	\$23,042	Non-Ex
23135	1	Preschool Teacher	1455	Teacher - < 12 mos	002	2	\$52,357	Exempt	1	Instrctnal Asst	1425	Clsrm Instr Supp	002	2	\$23,042	Non-Ex
23136	1	Career & Transition Teacher	1455	Teacher - < 12 mos	004	6	\$63,687	Exempt	1	Public Health Training Asst	1425	Clsrm Instr Supp	002	7	\$27,773	Non-Ex
23137	1	FECEP/Headstart Teacher	1455	Teacher - < 12 mos	004	1	\$55,000	Exempt	1	Kindergarten Asst	1425	Clsrm Instr Supp	002	3	\$23,968	Non-Ex
23138	1	Learning Disabs Teacher, MS/HS	1455	Teacher - < 12 mos	004	1	\$55,000	Exempt	1	Instrctnal Asst	1425	Clsrm Instr Supp	002	3	\$23,968	Non-Ex
23139	1	Grades 1-3 Teacher, ES	1455	Teacher - < 12 mos	003	2	\$52,998	Exempt	1	Kindergarten Asst	1425	Clsrm Instr Supp	002	2	\$23,042	Non-Ex
23140	1	Career & Transition Teacher	1485	Teacher - < 12 mos	001	1	\$51,030	Exempt	1	Public Health Training Asst	1425	Clsrm Instr Supp	002	1	\$22,158	Non-Ex
23141	1	Kindergarten Teacher, ES	1455	Teacher - < 12 mos	004	3	\$57,701	Exempt	1	Kindergarten Asst	1425	Clsrm Instr Supp	002	4	\$24,923	Non-Ex
23142	1	Custodian II	2080	Unif-Scale - A 12 mos	002	5	\$36,817	Non-Ex	0.5	Custodian I	2080	Unif Scale - 12 mos	005	5	\$15,873	Non-Ex
23143	1	Health & Phys Ed Teacher, MS	1455	ATA Teachers - < 12 mos	001	1	\$56,000	Exempt	0.5	Health & Phys Ed Teacher, MS	1455	Teacher - < 12 mos	001	1	\$24,006	Exempt
23144	1	Kindergarten Teacher, ES	1455	Teacher - < 12 mos	001	7	\$59,070	Exempt	1	FECEP/Headstart Asst	1447.5	Clsrm Instr Supp	002	4	\$25,316	Non-Ex

ID	FY19 Total FTE	FY19 Position Description	FY19 Annual Hours	FY19 Salary Scale Description	FY19 Grade	FY19 Step	FY19 Annual Salary	FY19 OT Status	FY18 Total FTE	FY18 Position Description	FY18 Annual Hours	FY18 Salary Scale Description	FY18 Grade	FY18 Step	FY18 Annual Salary	FY18 OT Status
23145	1	Severe Disabs Teacher	1455	Teacher - < 12 mos	002	3	\$53,971	Exempt	1	Instrctnal Asst	1425	Clsrsm Instr Supp	002	2	\$23,042	Non-Ex
23146	1	French Immersion Teacher, ES	1455	Teacher - < 12 mos	001	12	\$67,355	Exempt	1	Instrctnal Asst	1425	Clsrsm Instr Supp	002	8	\$28,742	Non-Ex
23147	1	Learning Disabs Teacher, MS/HS	1455	Teacher - < 12 mos	003	1	\$52,000	Exempt	1	Instrctnal Asst	1425	Clsrsm Instr Supp	002	1	\$22,158	Non-Ex
23148	1	Certified Athletic Trainer	1752	Unif-Scale - B < 12 mos	003	1	\$58,725	Exempt	1	Instrctnal Asst	1425	Clsrsm Instr Supp	002	4	\$24,923	Non-Ex
23149	1	School Counselor, ES	1455	Teacher - < 12 mos	004	1	\$55,000	Exempt	1	Instrctnal Asst	1425	Clsrsm Instr Supp	002	2	\$23,042	Non-Ex
23150	1	Resource Teacher, ES	1455	Teacher - < 12 mos	004	1	\$55,000	Exempt	1	Kindergarten Asst	1425	Clsrsm Instr Supp	002	2	\$23,042	Non-Ex
23151	1	Grades 4-6 Teacher, ES	1455	Teacher - < 12 mos	004	1	\$55,000	Exempt	1	Instrctnal Asst	1425	Clsrsm Instr Supp	002	2	\$23,042	Non-Ex
23152	1	Grades 4-6 Teacher, ES	1455	Teacher - < 12 mos	004	1	\$55,000	Exempt	1	Instrctnal Asst	1425	Clsrsm Instr Supp	002	2	\$23,042	Non-Ex
23153	1	ESOL Teacher, MS	1455	Teacher - < 12 mos	004	1	\$55,000	Exempt	1	Instrctnal Asst	1425	Clsrsm Instr Supp	002	2	\$23,042	Non-Ex
23154	1	ESOL Teacher, MS	1455	Teacher - < 12 mos	004	1	\$55,000	Exempt	1	Instrctnal Asst	1425	Clsrsm Instr Supp	002	2	\$23,042	Non-Ex
23155	1	Mathematics Teacher, HS	1455	Teacher - < 12 mos	004	1	\$55,000	Exempt	1	Instrctnal Asst	1425	Clsrsm Instr Supp	002	2	\$23,042	Non-Ex
23156	1	Emotional Disabs Teacher	1455	Teacher - < 12 mos	004	1	\$55,000	Exempt	1	Instrctnal Asst	1425	Clsrsm Instr Supp	002	2	\$23,042	Non-Ex
23157	1	Learning Disabs Teacher, ES	1455	Teacher - < 12 mos	004	1	\$55,000	Exempt	1	Instrctnal Asst	1425	Clsrsm Instr Supp	002	2	\$23,042	Non-Ex
23158	1	Learning Disabs Teacher, MS/HS	1455	Teacher - < 12 mos	004	1	\$55,000	Exempt	1	Instrctnal Asst	1425	Clsrsm Instr Supp	002	2	\$23,042	Non-Ex
23159	1	Preschool Teacher	1455	Teacher - < 12 mos	004	1	\$55,000	Exempt	1	Appld Behav Analys Instrctnal Asst	1425	Clsrsm Instr Supp	002	2	\$23,042	Non-Ex
23160	1	Multiple Disabs Teacher	1455	Teacher - < 12 mos	004	1	\$55,000	Exempt	1	Instrctnal Asst	1425	Clsrsm Instr Supp	002	2	\$23,042	Non-Ex
23161	1	FECEP/Headstart Teacher	1455	Teacher - < 12 mos	004	2	\$55,984	Exempt	1	FECEP/Headstart Asst	1447.5	Clsrsm Instr Supp	002	2	\$23,406	Non-Ex
23162	1	Grades 4-6 Teacher, ES	1455	Teacher - < 12 mos	001	6	\$57,394	Exempt	1	Instrctnal Asst	1425	Clsrsm Instr Supp	002	3	\$23,968	Non-Ex
23163	1	Sec Planning & Assmnt Spec	2080	Unif-Scale - A 12 mos	016	1	\$55,221	Non-Ex	1	Kindergarten Asst	1425	Clsrsm Instr Supp	002	2	\$23,042	Non-Ex
23164	1	Bus Driver Floater	1488	Unif Scale - Sched H	013	5	\$34,433	Non-Ex	0.5	Transp Attendant	1488	Unif Scale - Sched H	005	8	\$14,317	Non-Ex
23165	1	Grades 4-6 Teacher, ES	1455	Teacher - < 12 mos	004	24	\$96,935	Exempt	1	Instrctnal Asst	1425	Clsrsm Instr Supp	002	23	\$40,014	Non-Ex
23166	1	School Counselor, MS	1522.5	Teacher - < 12 mos	004	3	\$60,377	Exempt	1	Instrctnal Asst	1425	Clsrsm Instr Supp	002	4	\$24,923	Non-Ex
23167	0.7	ESOL Teacher, ES	1455	Teacher - < 12 mos	001	12	\$47,148	Exempt	0.3	Title I Resource Teacher, ES	1455	Teacher - < 12 mos	001	12	\$19,460	Exempt
23168	1	Grades 4-6 Teacher, ES	1455	Teacher - < 12 mos	004	2	\$55,984	Exempt	1	Kindergarten Asst	1425	Clsrsm Instr Supp	002	2	\$23,042	Non-Ex
23169	1	Emotional Disabs Teacher	1455	Teacher - < 12 mos	004	2	\$55,984	Exempt	1	Instrctnal Asst	1425	Clsrsm Instr Supp	002	2	\$23,042	Non-Ex
23170	1	Learning Disabs Teacher, ES	1455	Teacher - < 12 mos	004	2	\$55,984	Exempt	1	Kindergarten Asst	1425	Clsrsm Instr Supp	002	2	\$23,042	Non-Ex
23171	1	Multiple Disabs Teacher	1455	Teacher - < 12 mos	004	2	\$55,984	Exempt	1	Instrctnal Asst	1425	Clsrsm Instr Supp	002	2	\$23,042	Non-Ex
23172	1	Multiple Disabs Teacher	1455	Teacher - < 12 mos	004	2	\$55,984	Exempt	1	Instrctnal Asst	1425	Clsrsm Instr Supp	002	2	\$23,042	Non-Ex
23173	1	Intellectual Disabs Teacher	1455	Teacher - < 12 mos	005	1	\$56,650	Exempt	1	Instrctnal Asst	1425	Clsrsm Instr Supp	002	2	\$23,042	Non-Ex
23174	1	Learning Disabs Teacher, ES	1455	Teacher - < 12 mos	004	5	\$61,645	Exempt	1	Instrctnal Asst	1425	Clsrsm Instr Supp	002	4	\$24,923	Non-Ex
23175	1	Multiple Disabs Teacher	1455	Teacher - < 12 mos	004	5	\$61,645	Exempt	1	Kindergarten Asst	1425	Clsrsm Instr Supp	002	4	\$24,923	Non-Ex
23176	1	Grades 4-6 Teacher, ES	1455	Teacher - < 12 mos	004	1	\$55,000	Exempt	1	Instrctnal Asst	1425	Clsrsm Instr Supp	002	1	\$22,158	Non-Ex
23177	1	Learning Disabs Teacher, MS/HS	1455	Teacher - < 12 mos	004	1	\$55,000	Exempt	1	Instrctnal Asst	1425	Clsrsm Instr Supp	002	1	\$22,158	Non-Ex
23178	1	Learning Disabs Teacher, MS/HS	1455	Teacher - < 12 mos	004	1	\$55,000	Exempt	1	Instrctnal Asst	1425	Clsrsm Instr Supp	002	1	\$22,158	Non-Ex
23179	1	Multiple Disabs Teacher	1455	Teacher - < 12 mos	004	1	\$55,000	Exempt	1	Instrctnal Asst	1425	Clsrsm Instr Supp	002	1	\$22,158	Non-Ex
23180	1	Multiple Disabs Teacher	1455	Teacher - < 12 mos	004	1	\$55,000	Exempt	1	Instrctnal Asst	1425	Clsrsm Instr Supp	002	1	\$22,158	Non-Ex
23181	1	ESOL Teacher, ES	1455	Teacher - < 12 mos	004	3	\$57,701	Exempt	1	Instrctnal Asst	1425	Clsrsm Instr Supp	002	2	\$23,042	Non-Ex
23182	1	Multiple Disabs Teacher	1455	Teacher - < 12 mos	004	3	\$57,701	Exempt	1	Instrctnal Asst	1425	Clsrsm Instr Supp	002	2	\$23,042	Non-Ex
23183	1	Student Information Asst I/II	1712	Unif-Scale - A < 12 mos	005	7	\$40,712	Non-Ex	0.5	Office Asst	1592	Unif Scale - < 12 mos	008	7	\$16,117	Non-Ex
23184	1	Intellectual Disabs Teacher	1455	Teacher - < 12 mos	001	1	\$50,000	Exempt	1	Public Health Attendant	1387.5	Clsrsm Instr Supp	001	1	\$19,771	Non-Ex
23185	1	Intellectual Disabs Teacher	1455	Teacher - < 12 mos	001	1	\$50,000	Exempt	1	Public Health Attendant	1387.5	Clsrsm Instr Supp	001	1	\$19,771	Non-Ex
23186	1	Grades 1-3 Teacher, ES	1455	Teacher - < 12 mos	004	6	\$63,687	Exempt	1	Public Health Training Asst	1425	Clsrsm Instr Supp	002	4	\$24,923	Non-Ex
23187	1	ESOL Teacher, ES	1455	Teacher - < 12 mos	002	13	\$71,348	Exempt	1	Instrctnal Asst	1425	Clsrsm Instr Supp	002	7	\$27,773	Non-Ex
23188	1	Multiple Disabs Teacher	1455	Teacher - < 12 mos	007	2	\$59,376	Exempt	1	Instrctnal Asst	1425	Clsrsm Instr Supp	002	2	\$23,042	Non-Ex

62

ID	FY19 Total FTE	FY19 Position Description	FY19 Annual Hours	FY19 Salary Scale Description	FY19 Grade	FY19 Step	FY19 Annual Salary	FY19 OT Status	FY18 Total FTE	FY18 Position Description	FY18 Annual Hours	FY18 Salary Scale Description	FY18 Grade	FY18 Step	FY18 Annual Salary	FY18 OT Status
23189	1	Resource Teacher, ES	1455	Teacher - < 12 mos	004	3	\$57,701	Exempt	0.4	Resource Teacher, ES	1455	Teacher - < 12 mos	004	3	\$22,371	Exempt
23190	1	Transp Asst I/II/III	2080	Unif-Scale - A 12 mos	005	1	\$35,418	Non-Ex	0.625	Transp Attendant	1488	Unif Scale - Sched H	005	1	\$13,698	Non-Ex
23191	1	Business & IT Teacher, HS	1455	Teacher - < 12 mos	001	6	\$57,394	Exempt	1	Instrctnal Asst	1425	Clssrm Instr Supp	002	1	\$22,158	Non-Ex
23192	1	Learning Disabs Teacher, MS/HS	1455	Teacher - < 12 mos	004	4	\$59,701	Exempt	1	Instrctnal Asst	1425	Clssrm Instr Supp	002	2	\$23,042	Non-Ex
23193	1	Learning Disabs Teacher, MS/HS	1455	Teacher - < 12 mos	004	4	\$59,701	Exempt	1	Instrctnal Asst	1425	Clssrm Instr Supp	002	2	\$23,042	Non-Ex
23194	1	Learning Disabs Teacher, ES	1455	Teacher - < 12 mos	004	10	\$72,658	Exempt	1	Instrctnal Asst	1425	Clssrm Instr Supp	002	7	\$27,773	Non-Ex
23195	1	Custodian I	2080	Unif-Scale - A 12 mos	001	9	\$40,781	Non-Ex	0.625	Food Services Worker	1504	Unif Scale - Sched H	002	7	\$15,579	Non-Ex
23196	0.5	Phys Ed Teacher, ES	1455	Teacher - < 12 mos	001	6	\$28,697	Exempt	0.2	Resource Teacher, ES	1455	Teacher - < 12 mos	001	6	\$10,912	Exempt
23197	1	Multiple Disabs Teacher	1455	Teacher - < 12 mos	002	1	\$51,999	Exempt	1	Public Health Attendant	1387.5	Clssrm Instr Supp	001	1	\$19,771	Non-Ex
23198	1	Office Asst	1592	Unif-Scale - A < 12 mos	004	2	\$30,036	Non-Ex	0.5	Instrctnal Asst	1425	Clssrm Instr Supp	002	1	\$11,079	Non-Ex
23199	1	Preschool Teacher, Autism	1635	Teacher - < 12 mos	004	2	\$62,910	Exempt	1	Instrctnal Asst	1425	Clssrm Instr Supp	002	2	\$23,042	Non-Ex
23200	1	Chinese Lang Teacher, HS	1455	Teacher - < 12 mos	004	3	\$57,701	Exempt	0.367	Chinese FLES Teacher	1455	Teacher - < 12 mos	004	3	\$20,526	Exempt
23201	1	Art Teacher, ES	1455	Teacher - < 12 mos	004	3	\$57,701	Exempt	0.4	Art Teacher, ES	1455	Teacher - < 12 mos	002	2	\$20,259	Exempt
23202	1	Career Center Spec	1447.5	Unif-Scale - B < 12 mos	001	2	\$46,563	Exempt	0.5	Office Asst	1592	Unif Scale - < 12 mos	008	7	\$16,117	Non-Ex
23203	1	Preschool Teacher	1455	Teacher - < 12 mos	004	7	\$65,699	Exempt	1	Public Health Training Asst	1425	Clssrm Instr Supp	002	1	\$22,158	Non-Ex
23204	1	Mathematics Teacher, HS	1455	Teacher - < 12 mos	007	10	\$76,844	Exempt	0.333	Resource Teacher, HS	1455	Teacher - < 12 mos	007	10	\$24,596	Exempt
23205	1	Speech & Drama Teacher, MS	1455	Teacher - < 12 mos	001	1	\$50,000	Exempt	0.333	Speech & Drama Teacher, MS	1455	Teacher - < 12 mos	001	1	\$15,988	Exempt
23206	1	History & Soc Stud Teacher, HS	1455	Teacher - < 12 mos	002	1	\$51,999	Exempt	0.333	History & Soc Stud Teacher, HS	1455	Teacher - < 12 mos	002	1	\$16,534	Exempt
23207	0.5	English Teacher, HS	1455	Teacher - < 12 mos	004	16	\$43,144	Exempt	0.167	English Teacher, HS	1455	Teacher - < 12 mos	004	15	\$13,418	Exempt
23208	1	Learning Disabs Teacher, MS/HS	1455	Teacher - < 12 mos	001	4	\$53,909	Exempt	0.333	WAT Teacher	1455	Teacher - < 12 mos	001	3	\$16,750	Exempt
23209	1	Custodian I	2080	Unif-Scale - A 12 mos	001	5	\$35,367	Non-Ex	0.5	Food Services Worker	1504	Unif Scale - Sched H	002	3	\$10,705	Non-Ex
23210	1	Custodian I	2080	Unif-Scale - A 12 mos	001	5	\$35,367	Non-Ex	0.5	Food Services Worker	1504	Unif Scale - Sched H	002	3	\$10,705	Non-Ex
23211	1	Learning Disabs Teacher, ES	1455	Teacher - < 12 mos	004	16	\$86,289	Exempt	1	Instrctnal Asst	1425	Clssrm Instr Supp	002	5	\$25,920	Non-Ex
23212	1	Custodian I	2080	Unif-Scale - A 12 mos	001	5	\$35,367	Non-Ex	0.5	Food Services Worker	1504	Unif Scale - Sched H	002	1	\$9,873	Non-Ex
23213	0.667	Art Teacher, HS	1455	Teacher - < 12 mos	004	2	\$37,341	Exempt	0.2	Art Teacher, ES	1455	Teacher - < 12 mos	002	1	\$9,930	Exempt
23214	1	Grades 4-6 Teacher, ES	1455	Teacher - < 12 mos	003	26	\$92,310	Exempt	0.5	Instrctnal Asst	1425	Grandfathered IA - < 12 mos	006	25	\$22,008	Non-Ex
23215	1	Phys Ed Teacher, ES	1455	Teacher - < 12 mos	001	9	\$62,787	Exempt	0.2	Phys Ed Teacher, ES	1455	Teacher - < 12 mos	001	9	\$11,953	Exempt
23216	1	ESOL Teacher, ES	1455	Teacher - < 12 mos	004	7	\$65,699	Exempt	0.2	ESOL Teacher, ES	1455	Teacher - < 12 mos	004	7	\$12,500	Exempt

OT



County of Fairfax, Virginia

MEMORANDUM

DATE: April 30, 2019
TO: Board of Supervisors
FROM: Joseph M. Mondoro, Chief Financial Officer
SUBJECT: Responses to BOS Budget Questions – Package 9

Attached for your review is Package 9 of responses to Board questions on the FY 2020 budget. If you have any questions or need additional information, please do not hesitate to contact me. The following responses are included in this package:

Question Number	Question	Supervisor	Page
C-70	FCPS: Provide a list by position name and department for all employees eligible to retire before the end of FY 2020 with unreduced benefit.	Supervisor Gross	674
C-71	FCPS: Please indicate how many of the equity leads receive the \$700 stipend, sorted by schools and departments. Also are there any other positions with a One Fairfax focus? Please clarify if the \$2 million includes benefits or not.	Supervisor Herrity	675
C-72	FCPS: For the proposed FY 2020 teacher raises, what is the dollar amount that the state provides and what is the dollar amount that Fairfax County provides?	Supervisor Smith	676

Attachment

Response to Questions on the FY 2020 Budget

Request By: Supervisor Gross

Question: Provide a list by position name and department for all employees eligible to retire before the end of FY 2020 with unreduced benefit.

Response: The following response was prepared by Fairfax County Public Schools (FCPS), and is referenced as question #82 on their website:

FCPS staff may be covered under one or more retirement systems; each system has different provisions as to when an employee is eligible for unreduced benefits. Instructional and professional level staff are primarily covered by the Virginia Retirement system (VRS) and the Educational Employees Supplementary Retirement System (ERFC). Since ERFC is supplemental to VRS, data for this group is being reported based on those eligible to retire under both systems by June 30, 2020. FCPS employees who work in custodial, food service, transportation and skilled trades positions, along with part-time instructional staff, are covered by the Fairfax County Retirement System (FCERS). As there are over 950 unique position titles where the incumbent may be eligible to retire by June 30, 2020, the data is summarized by job category below.

Position Title	Eligible Under Both ERFC and VRS	Eligible Under FCERS
Assistant Principals	21	
Clerical/Secretarial staff	128	51
Educational Specialists	7	
Elementary Classroom Teachers	190	1
Guidance Counselors/Directors	27	2
Librarians/Audiovisual staff	16	
Administrators and Managers (includes Attorneys, Coordinators, Directors)	25	13
Other Classroom Teachers/Staff (includes Learning and Disabilities, Gifted and Talented, College Readiness, speech/occupational therapists)	194	6
School Based Technology Staff	13	
Principals	12	
Psychologists & Social Workers	12	5
Secondary Classroom Teachers	242	2
Bus Drivers, Attendants & Supervisors		316
Custodians		249
Food Service Workers		250
Safety and Security		3
Skilled Trades	5	53
Teacher Aides & Public Health Assistants	219	38
Technicians (includes Attendance Officers, Technical Specialists and Business Specialists)	86	49
Totals	1197	1038

Response to Questions on the FY 2020 Budget

Request By: Supervisor Herrity

Question: Please indicate how many of the equity leads receive the \$700 stipend, sorted by schools and departments. Also are there any other positions with a One Fairfax focus? Please clarify if the \$2 million includes benefits or not.

Response: The following response was prepared by Fairfax County Public Schools (FCPS), and is referenced as question #83 on their website:

1. Please indicate how many of the equity leads receive the \$700 stipend, sorted by schools and departments.

There are 268 School Based Equity Leads receiving the \$700 stipend. Twelve schools split the stipend between two people, and a few schools chose to pay for an additional stipend. The estimated total is \$0.2 million. Of this amount, \$65,000 of the stipend is paid by a grant.

Assignments for School Based Equity Leads are allocated below:

- 1 per elementary school
- 1 per middle school
- 2 per high school
- 3 per secondary schools
- 1 per alternative school setting (interagency, etc.)

Funding was allocated for up to 52 Central Office Equity Leads. There are currently 37 Central Office Equity Leads receiving the \$700 stipend. Each department was offered up to six Equity Leads. We anticipate the number of Central Office Equity Leads to increase to 52 in the 2019-2020 school year.

2. Also are there any other positions with a One Fairfax focus?

There are no additional positions beyond those listed in our original response to Budget Question #72.

3. Please clarify if the \$2 million includes benefits or not.

The \$2 million does include benefits.

Response to Questions on the FY 2020 Budget

Request By: Supervisor Smith

Question: For the proposed FY 2020 teacher raises, what is the dollar amount that the state provides and what is the dollar amount that Fairfax County provides?

Response: The following response was prepared by Fairfax County Public Schools (FCPS), and is referenced as question #84 on their website:

Included in the State's 2019-2020 biennial budget is a compensation supplement equivalent to a 3.0 percent salary increase effective July 1, 2019 and a 2.0 percent increase effective September 1, 2019. The total state share of the compensation supplement for FCPS is \$18.7 million in FY 2020.

Since FCPS' local composite index (LCI) is higher than the average LCI in Virginia, FCPS receives less state funding support as compared to other Virginia jurisdictions and have to rely on the County's support. The state revenue for the compensation supplement accounts for a small portion of FCPS salary increases proposed in the FY 2020 budget, while a significant portion, or \$91.5 million is funded locally.



County of Fairfax, Virginia

MEMORANDUM

DATE: May 7, 2019
TO: Board of Supervisors
FROM: Joseph M. Mondoro, Chief Financial Officer
SUBJECT: Responses to BOS Budget Questions – Package 10

Attached for your review is Package 10 of responses to Board questions on the FY 2020 budget. If you have any questions or need additional information, please do not hesitate to contact me. The following responses are included in this package:

Question Number	Question	Supervisor	Page
C-73	Please provide information regarding the prioritization criteria that the Fairfax County Park Authority utilizes for the use of their facilities.	Various Board Members	677
C-74	FCPS: How many FCPS support employees make less than \$20/hr. and what the cost would be to do this.	Supervisor McKay	678
C-75	FCPS: Please provide projected enrollment assumed in the FCPS Advertised Budgets for FY 2015 through FY 2019, and actual enrollment for FY 2015 through FY 2019 for the following groups of students: (a) all students; (b) students eligible for free or reduced price meals; (c) students eligible to receive English as Second Language services; and (d) students with Individualized Education Plans (IEPs).	Supervisor Herrity	679
C-76	FCPS: The school system no longer has a chief academic officer. How are the duties of the former chief academic officer being performed?	Supervisor Herrity	680

Attachment

Response to Questions on the FY 2020 Budget

Request By: Various Board Members

Question: Please provide information regarding the prioritization criteria that the Fairfax County Park Authority utilizes for the use of their facilities.

Response:

The following policies and procedures guide the Park Authority's allocation of the assets most frequently used by FCPS.

Field Allocation Policy: <https://www.fairfaxcounty.gov/neighborhood-community-services/sites/neighborhoodcommunityservices/files/assets/documents/athletics/fields%20and%20gyms/field%20allocation%20policy.pdf>

- See Section VII. – FCPS are given priority scheduling over all other organizations including FCPA.

RECenter Natatoriums: FCPS is given priority scheduling of all FCPA RECenter natatoriums (pools) during the defined swim team season. FCPS pays for their use of FPCA pools for both practices and competitions.

Tennis Courts and Trails: Although not adopted in policy, the Park Authority has always been able to accommodate FCPS requests and work with them in advance to avoid conflicts.

Golf Courses:

- FCPS should coordinate their use of the FCPA golf courses centrally to ensure equitable access to golf courses across the park system.
- Each golf course has up to two home schools assigned to it.
- The home schools may have one free practice or round per week at a time agreed to by the Golf Course General Manager. The booking goes through the team coach.
- All other schools may book as the schedule permits and pay the fee (no free rounds/practice).
- The practice/rounds are limited to M-TH. Schools release their practice schedule in May at which time the scheduling begins.
- If teams wish to have more tryouts, practices, or matches, the participants must pay for play. Teams will be given a discounted rate of 35% off greens fees.

The Park Authority is mandated to cover all expenses in the Park Revenue Operating Fund. The Park Revenue and Operating Fund covers approximately 60% of all the Park Authority's operating expenses. Any new policies that further restrict the Park Authority's ability to fully utilize its assets without an adequate funding source will be a detriment to the financial sustainability of the park system.

Response to Questions on the FY 2020 Budget

Request By: Supervisor McKay

Question: How many FCPS support employees make less than \$20/hr. and what the cost would be to do this.

Response: The following response was prepared by Fairfax County Public Schools (FCPS):

The chart below shows by fund the number of contracted employees earning less than \$20/hour and the cost for bringing each of those employees to a living wage of \$20/hour.

Fund	Dollars in Millions	FTEs
Food and Nutrition Services Fund	\$5.1	668.1
Grants Fund	\$0.3	58.0
School Operating Fund	\$16.6	3,021.5
Grand Total	\$21.9	3,747.6

Response to Questions on the FY 2020 Budget

Request By: Supervisor Herrity

Question: Please provide projected enrollment assumed in the FCPS Advertised Budgets for FY 2015 through FY 2019, and actual enrollment for FY 2015 through FY 2019 for the following groups of students: (a) all students; (b) students eligible for free or reduced price meals; (c) students eligible to receive English as Second Language services; and (d) students with Individualized Education Plans (IEPs).

Response: The following response was prepared by Fairfax County Public Schools (FCPS):

	FY 2015		FY 2016		FY 2017		FY 2018		FY 2019	
	Approved	Actual	Approved	Actual	Approved	Actual	Approved	Actual	Approved	Revised
Total Enrollment¹	186,785	185,914	188,545	185,979	186,842	187,484	189,022	188,403	189,757	187,521
English for Speakers of Other Languages²	28,641	27,794	28,620	28,172	29,379	27,896	27,572	N/A	N/A	N/A
English for Speakers of Other Languages³	N/A	N/A	N/A	N/A	N/A	N/A	N/A	35,773	36,659	36,659
Special Education	25,697	25,087	25,662	25,325	25,995	25,697	25,779	26,460	26,824	27,107
Free or Reduced Price Meals⁴	52,654	51,968	53,170	50,679	52,129	50,668	50,872	54,657	55,102	55,193

¹ FY 2019 Approved restated to exclude ESOL Transitional having merged with Adult High School after original FY 2019 Approved projections completed

² Reflects ESOL Levels 1-4 grades 1-12 as restated to match methodology for FY 2017 Actual reporting

³ Reflects Limited English Proficient grades K-12 based on changes to State testing standards

⁴ Increase in FY 2018 Actual primarily attributed to Direct Certification program implemented by the State

Response to Questions on the FY 2020 Budget

Request By: Supervisor Herrity

Question: The school system no longer has a chief academic officer. How are the duties of the former chief academic officer being performed?

Response: The following response was prepared by Fairfax County Public Schools (FCPS):

The majority of the duties of the former chief academic officer are being performed by the chief equity officer, with the exception of the instructional services department which is now being supervised by the deputy superintendent.



County of Fairfax, Virginia

MEMORANDUM

DATE: May 7, 2019
TO: Board of Supervisors
FROM: Joseph M. Mondoro, Chief Financial Officer
SUBJECT: Responses to BOS Budget Questions – Package 11

Attached for your review is Package 11 of responses to Board questions on the FY 2020 budget. If you have any questions or need additional information, please do not hesitate to contact me. The following responses are included in this package:

Question Number	Question	Supervisor	Page
C-77	FCPS: Please provide an excel spreadsheet with the following information for each FCPS employee currently paid on the FCPS Unified Scale or the School-Based Administrator Scale: (a) position title one year ago and today; (b) salary grade and step one year ago and today; (c) gross salary one year ago and today; (d) eligibility for overtime one year ago and today (yes or no); and (e) a unique identifier (e.g. - initials and part of employee ID number). Please provide the same information for FCPS employees paid on the Teacher Scale?	Supervisor Herry	681

Attachment

Response to Questions on the FY 2020 Budget

Request By: Supervisor Herrity

Question: Please provide an excel spreadsheet with the following information for each FCPS employee currently paid on the FCPS Unified Scale or the School-Based Administrator Scale: (a) position title one year ago and today; (b) salary grade and step one year ago and today; (c) gross salary one year ago and today; (d) eligibility for overtime one year ago and today (yes or no); and (e) a unique identifier (e.g. - initials and part of employee ID number). Please provide the same information for FCPS employees paid on the Teacher Scale?

Response: The following response was prepared by Fairfax County Public Schools (FCPS):

This is a follow up question to Question #81. Neither the Leadership Team (LT) scale nor the Classroom Instructional Support (CIS - instructional assistants) scale are considered to be on the "FCPS Unified Scale" thus they were excluded from the original response.

The attached provides FTE, position, scale, and salary data for the current and past fiscal years for employees on the Leadership Team (LT) and the Classroom Instructional Support (CIS) salary scales. Salaries for employees will differ from last year to this year because of any applicable step increment, promotion, demotion, FTE, and/or annual hour changes.

Please note regarding the LT scale: there is currently a vacant Regional Assistant Superintendent position which is filled with an interim employee who is paid on an hourly basis

ID	FY19 Total FTE	FY19 Position Description	FY19 Annual Hours	FY19 Salary Scale Description	FY19 Grade	FY19 Step	FY19 Annual Salary	FY19 OT Status	FY18 Total FTE	FY18 Position Description	FY18 Annual Hours	FY18 Salary Scale Description	FY18 Grade	FY18 Step	FY18 Annual Salary	FY18 OT Status
	73	1	Instructional Asst.	1425	Grandfathered - < 12 mos	006	25	\$44,018	Non-Ex	1	Instructional Asst.	1425	Grandfathered - < 12 mos	006	25	\$44,017
74	1	Instructional Asst.	1425	Grandfathered - < 12 mos	006	23	\$43,155	Non-Ex	1	Instructional Asst.	1425	Grandfathered - < 12 mos	006	22	\$41,818	Non-Ex
75	1	Kindergarten Asst.	1425	Grandfathered - < 12 mos	006	25	\$44,018	Non-Ex	1	Kindergarten Asst.	1425	Grandfathered - < 12 mos	006	25	\$44,017	Non-Ex
76	1	Kindergarten Asst.	1425	Grandfathered - < 12 mos	006	23	\$43,155	Non-Ex	1	Kindergarten Asst.	1425	Grandfathered - < 12 mos	006	22	\$41,818	Non-Ex
77	1	Kindergarten Asst.	1425	Grandfathered - < 12 mos	006	25	\$44,018	Non-Ex	1	Kindergarten Asst.	1425	Grandfathered - < 12 mos	006	25	\$44,017	Non-Ex
78	1	Pub Health Trainng Asst	1425	Grandfathered - < 12 mos	009	19	\$41,143	Non-Ex	1	Pub Health Trainng Asst	1425	Grandfathered - < 12 mos	009	18	\$41,143	Non-Ex
79	1	Kindergarten Asst.	1425	Grandfathered - < 12 mos	006	25	\$44,018	Non-Ex	1	Kindergarten Asst.	1425	Grandfathered - < 12 mos	006	25	\$44,017	Non-Ex
80	1	Instructional Asst.	1425	Grandfathered - < 12 mos	006	25	\$44,018	Non-Ex	1	Instructional Asst.	1425	Grandfathered - < 12 mos	006	25	\$44,017	Non-Ex
81	1	Instructional Asst.	1635	Grandfathered - < 12 mos	006	21	\$46,493	Non-Ex	1	Instructional Asst.	1635	Classrm Instructl Suppt.	002	23	\$45,910	Non-Ex
82	1	Instructional Asst.	1425	Grandfathered - < 12 mos	006	21	\$40,522	Non-Ex	1	Instructional Asst.	1425	Classrm Instructl Suppt.	002	23	\$40,014	Non-Ex
83	1	Pub Health Training Asst	1425	Grandfathered - < 12 mos	009	20	\$41,966	Non-Ex	1	Pub Health Training Asst	1425	Grandfathered - < 12 mos	009	20	\$41,966	Non-Ex
84	0.5	Instructional Asst.	1425	Grandfathered - < 12 mos	006	25	\$22,009	Non-Ex	0.5	Instructional Asst.	1425	Grandfathered - < 12 mos	006	25	\$22,008	Non-Ex
85	1	Instructional Asst.	1425	Grandfathered - < 12 mos	006	25	\$44,018	Non-Ex	1	Instructional Asst.	1425	Grandfathered - < 12 mos	006	25	\$44,017	Non-Ex
86	1	Instructional Asst.	1425	Grandfathered - < 12 mos	006	23	\$43,155	Non-Ex	1	Instructional Asst.	1425	Grandfathered - < 12 mos	006	22	\$41,818	Non-Ex
87	1	Instructional Asst.	1425	Grandfathered - < 12 mos	006	25	\$44,018	Non-Ex	1	Instructional Asst.	1425	Grandfathered - < 12 mos	006	25	\$44,017	Non-Ex
88	1	Instructional Asst.	1425	Grandfathered - < 12 mos	006	25	\$44,018	Non-Ex	1	Instructional Asst.	1425	Grandfathered - < 12 mos	006	25	\$44,017	Non-Ex
89	1	Kindergarten Asst.	1425	Grandfathered - < 12 mos	006	25	\$44,018	Non-Ex	1	Kindergarten Asst.	1425	Grandfathered - < 12 mos	006	25	\$44,017	Non-Ex
90	1	Instructional Asst.	1425	Grandfathered - < 12 mos	006	24	\$43,155	Non-Ex	1	Instructional Asst.	1425	Grandfathered - < 12 mos	006	23	\$43,154	Non-Ex
91	1	Instructional Asst.	1425	Grandfathered - < 12 mos	006	24	\$43,155	Non-Ex	1	Instructional Asst.	1425	Grandfathered - < 12 mos	006	23	\$43,154	Non-Ex
92	1	FECEP/Headstart Asst.	1425	Grandfathered - < 12 mos	006	25	\$44,018	Non-Ex	1	FECEP/Headstart Asst.	1447.5	Grandfathered - < 12 mos	006	25	\$44,712	Non-Ex
93	1	Instructional Asst.	1425	Grandfathered - < 12 mos	006	25	\$44,018	Non-Ex	1	Instructional Asst.	1425	Grandfathered - < 12 mos	006	25	\$44,017	Non-Ex
94	1	Instructional Asst.	1425	Grandfathered - < 12 mos	006	25	\$44,018	Non-Ex	1	Instructional Asst.	1425	Grandfathered - < 12 mos	006	25	\$44,017	Non-Ex
95	1	Instructional Asst.	1425	Grandfathered - < 12 mos	006	25	\$44,018	Non-Ex	1	Instructional Asst.	1425	Grandfathered - < 12 mos	006	25	\$44,017	Non-Ex
96	1	Instructional Asst.	1425	Grandfathered - < 12 mos	006	21	\$40,522	Non-Ex	1	Instructional Asst.	1425	Classrm Instructl Suppt.	002	23	\$40,014	Non-Ex
97	1	Kindergarten Asst.	1425	Grandfathered - < 12 mos	006	21	\$40,522	Non-Ex	1	Kindergarten Asst.	1425	Classrm Instructl Suppt.	002	23	\$40,014	Non-Ex
98	1	Instructional Asst.	1425	Grandfathered - < 12 mos	006	25	\$44,018	Non-Ex	1	Instructional Asst.	1425	Grandfathered - < 12 mos	006	25	\$44,017	Non-Ex
99	1	Instructional Asst.	1425	Grandfathered - < 12 mos	006	23	\$43,155	Non-Ex	1	Instructional Asst.	1425	Grandfathered - < 12 mos	006	22	\$41,818	Non-Ex
100	1	Instructional Asst.	1425	Grandfathered - < 12 mos	006	23	\$43,155	Non-Ex	1	Instructional Asst.	1425	Grandfathered - < 12 mos	006	22	\$41,818	Non-Ex
101	1	Instructional Asst.	1425	Grandfathered - < 12 mos	006	25	\$44,018	Non-Ex	1	Instructional Asst.	1425	Grandfathered - < 12 mos	006	25	\$44,017	Non-Ex
102	1	Instructional Asst.	1425	Grandfathered - < 12 mos	006	21	\$40,522	Non-Ex	1	Instructional Asst.	1425	Classrm Instructl Suppt.	002	23	\$40,014	Non-Ex
103	1	Instructional Asst.	1425	Grandfathered - < 12 mos	006	25	\$44,018	Non-Ex	1	Instructional Asst.	1425	Grandfathered - < 12 mos	006	25	\$44,017	Non-Ex
104	1	Instructional Asst.	1425	Grandfathered - < 12 mos	006	25	\$44,018	Non-Ex	1	Instructional Asst.	1425	Grandfathered - < 12 mos	006	25	\$44,017	Non-Ex
105	1	Instructional Asst.	1425	Grandfathered - < 12 mos	006	25	\$44,018	Non-Ex	1	Instructional Asst.	1425	Grandfathered - < 12 mos	006	25	\$44,017	Non-Ex
106	1	Instructional Asst.	1425	Grandfathered - < 12 mos	006	25	\$44,018	Non-Ex	1	Instructional Asst.	1425	Grandfathered - < 12 mos	006	25	\$44,017	Non-Ex
107	1	Kindergarten Asst.	1425	Grandfathered - < 12 mos	006	24	\$43,155	Non-Ex	1	Kindergarten Asst.	1425	Grandfathered - < 12 mos	006	23	\$43,154	Non-Ex
108	1	Kindergarten Asst.	1425	Grandfathered - < 12 mos	006	23	\$43,155	Non-Ex	1	Kindergarten Asst.	1425	Grandfathered - < 12 mos	006	22	\$41,818	Non-Ex

ID	FY19 Total	FY19	FY19	FY19	FY19	FY19	FY19	FY19	FY18	FY18	FY18	FY18	FY18	FY18	FY18	
	FTE	Position Description	Annual Hours	Salary Scale Description	Grade	FY19 Step	Annual Salary	OT Status	FTE	Position Description	Annual Hours	Salary Scale Description	Grade	FY18 Step	Annual Salary	OT Status
217	1	Instructional Asst.	1425	Grandfathered - < 12 mos	006	25	\$44,018	Non-Ex	1	Instructional Asst.	1425	Grandfathered - < 12 mos	006	25	\$44,017	Non-Ex
218	1	Instructional Asst.	1425	Grandfathered - < 12 mos	006	23	\$43,155	Non-Ex	1	Instructional Asst.	1425	Grandfathered - < 12 mos	006	22	\$41,818	Non-Ex
219	1	Instructional Asst.	1425	Grandfathered - < 12 mos	006	25	\$44,018	Non-Ex	1	Instructional Asst.	1425	Grandfathered - < 12 mos	006	25	\$44,017	Non-Ex
220	1	Instructional Asst.	1425	Grandfathered - < 12 mos	006	25	\$44,018	Non-Ex	1	Instructional Asst.	1425	Grandfathered - < 12 mos	006	25	\$44,017	Non-Ex
221	1	Kindergarten Asst.	1425	Grandfathered - < 12 mos	006	25	\$44,018	Non-Ex	1	Kindergarten Asst.	1425	Grandfathered - < 12 mos	006	25	\$44,017	Non-Ex
222	1	Kindergarten Asst.	1425	Grandfathered - < 12 mos	006	25	\$44,018	Non-Ex	1	Kindergarten Asst.	1425	Grandfathered - < 12 mos	006	25	\$44,017	Non-Ex
223	1	Instructional Asst.	1425	Grandfathered - < 12 mos	006	21	\$40,522	Non-Ex	1	Instructional Asst.	1425	Classrm Instructl Suppt.	002	23	\$40,014	Non-Ex
224	1	Kindergarten Asst.	1425	Grandfathered - < 12 mos	006	25	\$44,018	Non-Ex	1	Instructional Asst.	1425	Grandfathered - < 12 mos	006	25	\$44,017	Non-Ex
225	1	Pub Health Trainng Asst	1425	Grandfathered - < 12 mos	009	20	\$41,966	Non-Ex	1	Pub Health Trainng Asst	1425	Grandfathered - < 12 mos	009	20	\$41,966	Non-Ex
226	1	Instructional Asst.	1635	Grandfathered - < 12 mos	006	21	\$46,493	Non-Ex	1	Instructional Asst.	1635	Classrm Instructl Suppt.	002	23	\$45,910	Non-Ex
227	1	Instructional Asst.	1425	Grandfathered - < 12 mos	006	23	\$43,155	Non-Ex	1	Instructional Asst.	1425	Grandfathered - < 12 mos	006	22	\$41,818	Non-Ex
228	1	Instructional Asst.	1425	Grandfathered - < 12 mos	006	25	\$44,018	Non-Ex	1	Instructional Asst.	1425	Grandfathered - < 12 mos	006	25	\$44,017	Non-Ex
229	1	Kindergarten Asst.	1425	Grandfathered - < 12 mos	006	21	\$40,522	Non-Ex	1	Kindergarten Asst.	1425	Classrm Instructl Suppt.	002	23	\$40,014	Non-Ex
230	1	Instructional Asst.	1425	Grandfathered - < 12 mos	006	25	\$44,018	Non-Ex	1	Instructional Asst.	1425	Grandfathered - < 12 mos	006	25	\$44,017	Non-Ex
231	1	Instructional Asst.	1425	Grandfathered - < 12 mos	006	21	\$40,522	Non-Ex	1	History & Soc Stud Teacher, MS	1455	Teacher - < 12 mos	004	12	\$73,952	Exempt
232	1	Instructional Asst.	1425	Grandfathered - < 12 mos	006	25	\$44,018	Non-Ex	1	Instructional Asst.	1425	Grandfathered - < 12 mos	006	25	\$44,017	Non-Ex
233	1	Instructional Asst.	1425	Grandfathered - < 12 mos	006	25	\$44,018	Non-Ex	1	Instructional Asst.	1425	Grandfathered - < 12 mos	006	25	\$44,017	Non-Ex
234	1	Kindergarten Asst.	1425	Grandfathered - < 12 mos	006	25	\$44,018	Non-Ex	1	Kindergarten Asst.	1425	Grandfathered - < 12 mos	006	25	\$44,017	Non-Ex
235	1	Pub Health Trainng Asst	1425	Grandfathered - < 12 mos	009	20	\$41,966	Non-Ex	1	Pub Health Trainng Asst	1425	Grandfathered - < 12 mos	009	20	\$41,966	Non-Ex
236	1	Instructional Asst.	1425	Grandfathered - < 12 mos	006	21	\$40,522	Non-Ex	1	Instructional Asst.	1425	Classrm Instructl Suppt.	002	23	\$40,014	Non-Ex
237	1	Instructional Asst.	1425	Grandfathered - < 12 mos	006	25	\$44,018	Non-Ex	1	Instructional Asst.	1425	Grandfathered - < 12 mos	006	25	\$44,017	Non-Ex
238	1	Pub Health Trainng Asst	1425	Grandfathered - < 12 mos	009	20	\$41,966	Non-Ex	1	Pub Health Trainng Asst	1425	Grandfathered - < 12 mos	009	20	\$41,966	Non-Ex
239	1	Instructional Asst.	1425	Grandfathered - < 12 mos	006	25	\$44,018	Non-Ex	1	Instructional Asst.	1425	Grandfathered - < 12 mos	006	25	\$44,017	Non-Ex
240	1	Instructional Asst.	1425	Grandfathered - < 12 mos	006	23	\$43,155	Non-Ex	1	Instructional Asst.	1425	Grandfathered - < 12 mos	006	22	\$41,818	Non-Ex
241	1	FECEP/Headstart Asst.	1425	Grandfathered - < 12 mos	006	21	\$40,522	Non-Ex	1	FECEP/Headstart Asst.	1447.5	Classrm Instructl Suppt.	002	23	\$40,645	Non-Ex
242	1	Kindergarten Asst.	1425	Grandfathered - < 12 mos	006	21	\$40,522	Non-Ex	1	Kindergarten Asst.	1425	Classrm Instructl Suppt.	002	23	\$40,014	Non-Ex
243	1	Kindergarten Asst.	1425	Grandfathered - < 12 mos	006	25	\$44,018	Non-Ex	1	Kindergarten Asst.	1425	Grandfathered - < 12 mos	006	25	\$44,017	Non-Ex
244	1	App Behavr Analys Instr Asst	1425	Grandfathered - < 12 mos	006	25	\$44,018	Non-Ex	1	App Behavr Analys Instr Asst	1425	Grandfathered - < 12 mos	006	25	\$44,017	Non-Ex
245	1	Instructional Asst.	1425	Grandfathered - < 12 mos	006	24	\$43,155	Non-Ex	1	Instructional Asst.	1425	Grandfathered - < 12 mos	006	23	\$43,154	Non-Ex
246	1	Instructional Asst.	1425	Grandfathered - < 12 mos	006	21	\$40,522	Non-Ex	1	Instructional Asst.	1425	Classrm Instructl Suppt.	002	23	\$40,014	Non-Ex
247	1	Instructional Asst.	1425	Grandfathered - < 12 mos	006	25	\$44,018	Non-Ex	1	Instructional Asst.	1425	Grandfathered - < 12 mos	006	25	\$44,017	Non-Ex
248	1	Kindergarten Asst.	1425	Grandfathered - < 12 mos	006	25	\$44,018	Non-Ex	1	Kindergarten Asst.	1425	Grandfathered - < 12 mos	006	25	\$44,017	Non-Ex
249	1	Kindergarten Asst.	1425	Grandfathered - < 12 mos	006	24	\$43,155	Non-Ex	1	Kindergarten Asst.	1425	Grandfathered - < 12 mos	006	23	\$43,154	Non-Ex
250	1	Instructional Asst.	1425	Grandfathered - < 12 mos	006	25	\$44,018	Non-Ex	1	Instructional Asst.	1425	Grandfathered - < 12 mos	006	25	\$44,017	Non-Ex
251	1	Kindergarten Asst.	1425	Grandfathered - < 12 mos	006	25	\$44,018	Non-Ex	1	Kindergarten Asst.	1425	Grandfathered - < 12 mos	006	25	\$44,017	Non-Ex
252	1	Kindergarten Asst.	1425	Grandfathered - < 12 mos	006	21	\$40,522	Non-Ex	1	Kindergarten Asst.	1425	Classrm Instructl Suppt.	002	23	\$40,014	Non-Ex

ID	FY19	FY19 Position Description	FY19	FY19	FY19 Grade	FY19 Step	FY19	FY19	FY18 Total FTE	FY18 Position Description	FY18	FY18	FY18 Grade	FY18 Step	FY18	FY18
	Total FTE		Annual Hours	Salary Scale Description			Annual Salary	OT Status			Annual Hours	Salary Scale Description			Annual Salary	OT Status
253	1	Pub Health Trainng Asst	1425	Grandfathered - < 12 mos	009	20	\$41,966	Non-Ex	1	Pub Health Trainng Asst	1425	Grandfathered - < 12 mos	009	20	\$41,966	Non-Ex
254	1	Pub Health Trainng Asst	1425	Grandfathered - < 12 mos	009	20	\$41,966	Non-Ex	1	Pub Health Trainng Asst	1425	Grandfathered - < 12 mos	009	20	\$41,966	Non-Ex
255	1	Instructional Asst.	1425	Grandfathered - < 12 mos	006	23	\$43,155	Non-Ex	1	Instructional Asst.	1425	Grandfathered - < 12 mos	006	22	\$41,818	Non-Ex
256	1	Instructional Asst.	1425	Grandfathered - < 12 mos	006	25	\$44,018	Non-Ex	1	Instructional Asst.	1425	Grandfathered - < 12 mos	006	25	\$44,017	Non-Ex
257	1	Instructional Asst.	1425	Grandfathered - < 12 mos	006	24	\$43,155	Non-Ex	1	Instructional Asst.	1425	Grandfathered - < 12 mos	006	23	\$43,154	Non-Ex
258	1	Instructional Asst.	1425	Grandfathered - < 12 mos	006	21	\$40,522	Non-Ex	1	Instructional Asst.	1425	Classrm Instructl Suppt.	002	23	\$40,014	Non-Ex
259	1	Instructional Asst.	1425	Grandfathered - < 12 mos	006	25	\$44,018	Non-Ex	1	Instructional Asst.	1425	Grandfathered - < 12 mos	006	25	\$44,017	Non-Ex
260	1	Kindergarten Asst.	1425	Grandfathered - < 12 mos	006	21	\$40,522	Non-Ex	1	Kindergarten Asst.	1425	Classrm Instructl Suppt.	002	23	\$40,014	Non-Ex
261	1	Instructional Asst.	1425	Grandfathered - < 12 mos	006	21	\$40,522	Non-Ex	1	Instructional Asst.	1425	Classrm Instructl Suppt.	002	23	\$40,014	Non-Ex
262	1	Kindergarten Asst.	1425	Grandfathered - < 12 mos	006	25	\$44,018	Non-Ex	1	Kindergarten Asst.	1425	Grandfathered - < 12 mos	006	25	\$44,017	Non-Ex
263	1	Kindergarten Asst.	1425	Grandfathered - < 12 mos	006	23	\$43,155	Non-Ex	1	Kindergarten Asst.	1425	Grandfathered - < 12 mos	006	22	\$41,818	Non-Ex
264	1	Instructional Asst.	1425	Grandfathered - < 12 mos	006	25	\$44,018	Non-Ex	1	Instructional Asst.	1425	Grandfathered - < 12 mos	006	25	\$44,017	Non-Ex
265	1	Instructional Asst.	1425	Grandfathered - < 12 mos	006	21	\$40,522	Non-Ex	1	Instructional Asst.	1425	Classrm Instructl Suppt.	002	23	\$40,014	Non-Ex
266	1	Instructional Asst.	1425	Grandfathered - < 12 mos	006	25	\$44,018	Non-Ex	1	Instructional Asst.	1425	Grandfathered - < 12 mos	006	25	\$44,017	Non-Ex
267	1	Instructional Asst.	1425	Grandfathered - < 12 mos	006	21	\$40,522	Non-Ex	1	Instructional Asst.	1425	Classrm Instructl Suppt.	002	23	\$40,014	Non-Ex
268	1	Instructional Asst.	1425	Grandfathered - < 12 mos	006	25	\$44,018	Non-Ex	1	Instructional Asst.	1425	Grandfathered - < 12 mos	006	25	\$44,017	Non-Ex
269	1	Kindergarten Asst.	1425	Grandfathered - < 12 mos	006	25	\$44,018	Non-Ex	1	Kindergarten Asst.	1425	Grandfathered - < 12 mos	006	25	\$44,017	Non-Ex
270	1	App Behavr Analys Instr Asst	1425	Grandfathered - < 12 mos	006	25	\$44,018	Non-Ex	1	App Behavr Analys Instr Asst	1425	Grandfathered - < 12 mos	006	25	\$44,017	Non-Ex
271	1	Instructional Asst.	1425	Grandfathered - < 12 mos	006	24	\$43,155	Non-Ex	1	Instructional Asst.	1425	Grandfathered - < 12 mos	006	23	\$43,154	Non-Ex
272	1	Instructional Asst.	1425	Grandfathered - < 12 mos	006	25	\$44,018	Non-Ex	1	Instructional Asst.	1425	Grandfathered - < 12 mos	006	25	\$44,017	Non-Ex
273	1	Instructional Asst.	1425	Grandfathered - < 12 mos	006	23	\$43,155	Non-Ex	1	Instructional Asst.	1425	Grandfathered - < 12 mos	006	22	\$41,818	Non-Ex
274	1	Instructional Asst.	1425	Grandfathered - < 12 mos	006	25	\$44,018	Non-Ex	1	Kindergarten Asst.	1425	Grandfathered - < 12 mos	006	25	\$44,017	Non-Ex
275	1	Instructional Asst.	1425	Grandfathered - < 12 mos	006	21	\$40,522	Non-Ex	1	Instructional Asst.	1425	Classrm Instructl Suppt.	002	23	\$40,014	Non-Ex
276	1	Kindergarten Asst.	1425	Grandfathered - < 12 mos	006	21	\$40,522	Non-Ex	1	Kindergarten Asst.	1425	Classrm Instructl Suppt.	002	23	\$40,014	Non-Ex
277	1	Kindergarten Asst.	1425	Grandfathered - < 12 mos	006	25	\$44,018	Non-Ex	1	Kindergarten Asst.	1425	Grandfathered - < 12 mos	006	25	\$44,017	Non-Ex
278	1	Instructional Asst.	1425	Grandfathered - < 12 mos	006	25	\$44,018	Non-Ex	1	Instructional Asst.	1425	Grandfathered - < 12 mos	006	25	\$44,017	Non-Ex
279	1	Instructional Asst.	1425	Grandfathered - < 12 mos	006	21	\$40,522	Non-Ex	1	Instructional Asst.	1425	Classrm Instructl Suppt.	002	23	\$40,014	Non-Ex
280	1	Pub Health Trainng Asst	1425	Grandfathered - < 12 mos	006	21	\$40,522	Non-Ex	1	Pub Health Trainng Asst	1425	Classrm Instructl Suppt.	002	23	\$40,014	Non-Ex
281	1	Kindergarten Asst.	1425	Grandfathered - < 12 mos	006	24	\$43,155	Non-Ex	1	Kindergarten Asst.	1425	Grandfathered - < 12 mos	006	23	\$43,154	Non-Ex
282	1	Instructional Asst.	1425	Grandfathered - < 12 mos	006	21	\$40,522	Non-Ex	1	Instructional Asst.	1425	Classrm Instructl Suppt.	002	23	\$40,014	Non-Ex
283	1	App Behavr Analys Instr Asst	1425	Grandfathered - < 12 mos	006	21	\$40,522	Non-Ex	1	App Behavr Analys Instr Asst	1425	Classrm Instructl Suppt.	002	23	\$40,014	Non-Ex
284	1	Instructional Asst.	1425	Grandfathered - < 12 mos	006	21	\$40,522	Non-Ex	1	Instructional Asst.	1425	Classrm Instructl Suppt.	002	23	\$40,014	Non-Ex
285	1	Instructional Asst.	1425	Grandfathered - < 12 mos	006	25	\$44,018	Non-Ex	1	Instructional Asst.	1425	Grandfathered - < 12 mos	006	25	\$44,017	Non-Ex
286	1	Instructional Asst.	1425	Grandfathered - < 12 mos	006	25	\$44,018	Non-Ex	1	Instructional Asst.	1425	Grandfathered - < 12 mos	006	25	\$44,017	Non-Ex
287	1	Instructional Asst.	1635	Grandfathered - < 12 mos	006	25	\$50,504	Non-Ex	1	Instructional Asst.	1635	Grandfathered - < 12 mos	006	25	\$50,504	Non-Ex
288	1	FECEP/Headstart Asst.	1425	Grandfathered - < 12 mos	006	24	\$43,155	Non-Ex	1	FECEP/Headstart Asst.	1447.5	Grandfathered - < 12 mos	006	23	\$43,836	Non-Ex

ID	FY19	FY19 Position Description	FY19	FY19	FY19 Grade	FY19 Step	FY19	FY19	FY18 Total FTE	FY18 Position Description	FY18	FY18	FY18 Grade	FY18 Step	FY18	FY18
	Total FTE		Annual Hours	Salary Scale Description			Annual Salary	OT Status			Annual Hours	Salary Scale Description			Annual Salary	OT Status
325	0.5	Instructional Asst.	1425	Grandfathered - < 12 mos	006	22	\$20,909	Non-Ex	0.5	Instructional Asst.	1425	Grandfathered - < 12 mos	006	21	\$20,260	Non-Ex
326	1	Instructional Asst.	1425	Grandfathered - < 12 mos	006	23	\$43,155	Non-Ex	1	Instructional Asst.	1425	Grandfathered - < 12 mos	006	22	\$41,818	Non-Ex
327	1	Instructional Asst.	1425	Grandfathered - < 12 mos	006	23	\$43,155	Non-Ex	1	Instructional Asst.	1425	Grandfathered - < 12 mos	006	22	\$41,818	Non-Ex
328	1	Kindergarten Asst.	1425	Grandfathered - < 12 mos	006	21	\$40,522	Non-Ex	1	Kindergarten Asst.	1425	Classrm Instructl Suppt.	002	23	\$40,014	Non-Ex
329	1	Instructional Asst.	1425	Grandfathered - < 12 mos	006	25	\$44,018	Non-Ex	1	Instructional Asst.	1425	Grandfathered - < 12 mos	006	25	\$44,017	Non-Ex
330	1	Instructional Asst.	1425	Grandfathered - < 12 mos	006	25	\$44,018	Non-Ex	1	Instructional Asst.	1425	Grandfathered - < 12 mos	006	25	\$44,017	Non-Ex
331	1	Kindergarten Asst.	1425	Grandfathered - < 12 mos	006	25	\$44,018	Non-Ex	1	Kindergarten Asst.	1425	Grandfathered - < 12 mos	006	25	\$44,017	Non-Ex
332	1	Kindergarten Asst.	1425	Grandfathered - < 12 mos	006	24	\$43,155	Non-Ex	1	Kindergarten Asst.	1425	Grandfathered - < 12 mos	006	23	\$43,154	Non-Ex
333	1	Kindergarten Asst.	1425	Grandfathered - < 12 mos	006	23	\$43,155	Non-Ex	1	Kindergarten Asst.	1425	Grandfathered - < 12 mos	006	22	\$41,818	Non-Ex
334	1	Kindergarten Asst.	1425	Grandfathered - < 12 mos	006	25	\$44,018	Non-Ex	1	Kindergarten Asst.	1425	Grandfathered - < 12 mos	006	25	\$44,017	Non-Ex
335	1	Instructional Asst.	1425	Grandfathered - < 12 mos	006	25	\$44,018	Non-Ex	1	Instructional Asst.	1425	Grandfathered - < 12 mos	006	25	\$44,017	Non-Ex
336	1	Instructional Asst.	1425	Grandfathered - < 12 mos	006	25	\$44,018	Non-Ex	1	Instructional Asst.	1425	Grandfathered - < 12 mos	006	25	\$44,017	Non-Ex
337	1	Instructional Asst.	1425	Grandfathered - < 12 mos	006	21	\$40,522	Non-Ex	1	Instructional Asst.	1425	Classrm Instructl Suppt.	002	23	\$40,014	Non-Ex
338	1	Instructional Asst.	1425	Grandfathered - < 12 mos	006	21	\$40,522	Non-Ex	1	Instructional Asst.	1425	Classrm Instructl Suppt.	002	23	\$40,014	Non-Ex
339	1	Kindergarten Asst.	1425	Grandfathered - < 12 mos	006	25	\$44,018	Non-Ex	1	Kindergarten Asst.	1425	Grandfathered - < 12 mos	006	25	\$44,017	Non-Ex
340	1	Instructional Asst.	1425	Grandfathered - < 12 mos	006	23	\$43,155	Non-Ex	1	Instructional Asst.	1425	Grandfathered - < 12 mos	006	22	\$41,818	Non-Ex
341	1	Pub Health Trainng Asst	1425	Grandfathered - < 12 mos	009	20	\$41,966	Non-Ex	1	Pub Health Trainng Asst	1425	Grandfathered - < 12 mos	009	20	\$41,966	Non-Ex
342	1	App Behavr Analys Instr Asst	1425	Grandfathered - < 12 mos	006	21	\$40,522	Non-Ex	1	App Behavr Analys Instr Asst	1425	Classrm Instructl Suppt.	002	23	\$40,014	Non-Ex
343	1	Instructional Asst.	1425	Grandfathered - < 12 mos	006	25	\$44,018	Non-Ex	1	Instructional Asst.	1425	Grandfathered - < 12 mos	006	25	\$44,017	Non-Ex
344	0.5	Instructional Asst.	1425	Grandfathered - < 12 mos	006	25	\$22,009	Non-Ex	0.5	Instructional Asst.	1425	Grandfathered - < 12 mos	006	25	\$22,008	Non-Ex
345	1	Instructional Asst.	1425	Grandfathered - < 12 mos	006	25	\$44,018	Non-Ex	1	Instructional Asst.	1425	Grandfathered - < 12 mos	006	25	\$44,017	Non-Ex
346	1	Pub Health Trainng Asst	1425	Grandfathered - < 12 mos	009	20	\$41,966	Non-Ex	1	Pub Health Trainng Asst	1425	Grandfathered - < 12 mos	009	20	\$41,966	Non-Ex
347	1	Instructional Asst.	1425	Grandfathered - < 12 mos	006	25	\$44,018	Non-Ex	1	Instructional Asst.	1425	Grandfathered - < 12 mos	006	25	\$44,017	Non-Ex
348	1	Pub Health Trainng Asst	1425	Grandfathered - < 12 mos	009	20	\$41,966	Non-Ex	1	Pub Health Trainng Asst	1425	Grandfathered - < 12 mos	009	20	\$41,966	Non-Ex
349	1	Kindergarten Asst.	1425	Grandfathered - < 12 mos	006	21	\$40,522	Non-Ex	1	Kindergarten Asst.	1425	Classrm Instructl Suppt.	002	23	\$40,014	Non-Ex
350	1	Kindergarten Asst.	1425	Grandfathered - < 12 mos	006	24	\$43,155	Non-Ex	1	Kindergarten Asst.	1425	Grandfathered - < 12 mos	006	23	\$43,154	Non-Ex
351	1	Kindergarten Asst.	1425	Grandfathered - < 12 mos	006	21	\$40,522	Non-Ex	1	Kindergarten Asst.	1425	Classrm Instructl Suppt.	002	23	\$40,014	Non-Ex
352	1	Instructional Asst.	1425	Grandfathered - < 12 mos	006	25	\$44,018	Non-Ex	1	Instructional Asst.	1425	Grandfathered - < 12 mos	006	25	\$44,017	Non-Ex
353	1	Instructional Asst.	1425	Grandfathered - < 12 mos	006	25	\$44,018	Non-Ex	1	Instructional Asst.	1425	Grandfathered - < 12 mos	006	25	\$44,017	Non-Ex
354	1	Instructional Asst.	1425	Grandfathered - < 12 mos	006	25	\$44,018	Non-Ex	1	Kindergarten Asst.	1425	Grandfathered - < 12 mos	006	25	\$44,017	Non-Ex
355	1	Instructional Asst.	1425	Grandfathered - < 12 mos	006	21	\$40,522	Non-Ex	1	Instructional Asst.	1425	Classrm Instructl Suppt.	002	23	\$40,014	Non-Ex
356	1	Kindergarten Asst.	1425	Grandfathered - < 12 mos	006	25	\$44,018	Non-Ex	1	Kindergarten Asst.	1425	Grandfathered - < 12 mos	006	25	\$44,017	Non-Ex
357	1	Instructional Asst.	1425	Classrm Instructl Suppt.	002	3	\$24,208	Non-Ex	1	Kindergarten Asst.	1425	Classrm Instructl Suppt.	002	2	\$23,042	Non-Ex
358	1	Pub Health Trainng Asst	1425	Classrm Instructl Suppt.	002	13	\$33,807	Non-Ex	1	Pub Health Trainng Asst	1425	Classrm Instructl Suppt.	002	12	\$32,504	Non-Ex
359	1	Instructional Asst.	1425	Classrm Instructl Suppt.	002	3	\$24,208	Non-Ex	1	Instructional Asst.	1425	Classrm Instructl Suppt.	002	2	\$23,042	Non-Ex
360	1	Pub Health Trainng Asst	1425	Classrm Instructl Suppt.	002	12	\$32,829	Non-Ex	1	Pub Health Trainng Asst	1425	Classrm Instructl Suppt.	002	11	\$31,563	Non-Ex

ID	FY19	FY19 Annual Hours	FY19 Salary Scale Description	FY19 Annual Salary	FY19 OT Status	FY18 Total FTE	FY18 Position Description	FY18 Annual Hours	FY18 Salary Scale Description	FY18 Grade	FY18 FY18 Step	FY18 Annual Salary	FY18 OT Status
	Total FTE												
361	1	1635	Classrm Instructl Suppt.	\$32,184	Non-Ex	1	Instructional Asst.	1635	Classrm Instructl Suppt.	002	7	\$31,866	Non-Ex
362	1	1425	Classrm Instructl Suppt.	\$24,208	Non-Ex	1	FECEP/Headstart Asst.	1447.5	Classrm Instructl Suppt.	002	2	\$23,406	Non-Ex
363	1	1425	Classrm Instructl Suppt.	\$36,585	Non-Ex	1	Instructional Asst.	1425	Classrm Instructl Suppt.	002	15	\$35,525	Non-Ex
364	1	1425	Classrm Instructl Suppt.	\$33,807	Non-Ex	1	Pub Health Trainng Asst	1425	Classrm Instructl Suppt.	002	12	\$32,504	Non-Ex
365	1	1425	Classrm Instructl Suppt.	\$23,272	Non-Ex	1	Pub Health Trainng Asst	1425	Classrm Instructl Suppt.	002	1	\$22,158	Non-Ex
366	1	1425	Classrm Instructl Suppt.	\$33,807	Non-Ex	1	Instructional Asst.	1425	Classrm Instructl Suppt.	002	12	\$32,504	Non-Ex
367	1	1425	Classrm Instructl Suppt.	\$24,208	Non-Ex	1	Instructional Asst.	1425	Classrm Instructl Suppt.	002	2	\$23,042	Non-Ex
368	1	1425	Classrm Instructl Suppt.	\$30,943	Non-Ex	1	Instructional Asst.	1425	Classrm Instructl Suppt.	002	9	\$29,739	Non-Ex
369	1	1425	Classrm Instructl Suppt.	\$31,879	Non-Ex	1	Instructional Asst.	1425	Classrm Instructl Suppt.	002	10	\$30,637	Non-Ex
370	1	1425	Classrm Instructl Suppt.	\$31,879	Non-Ex	1	Kindergarten Asst.	1425	Classrm Instructl Suppt.	002	10	\$30,637	Non-Ex
371	1	1425	Classrm Instructl Suppt.	\$30,037	Non-Ex	1	Instructional Asst.	1425	Classrm Instructl Suppt.	002	8	\$28,742	Non-Ex
372	1	1425	Classrm Instructl Suppt.	\$40,414	Non-Ex	1	Pub Health Trainng Asst	1425	Classrm Instructl Suppt.	002	22	\$39,615	Non-Ex
373	1	1425	Classrm Instructl Suppt.	\$30,943	Non-Ex	1	Kindergarten Asst.	1425	Classrm Instructl Suppt.	002	9	\$29,739	Non-Ex
374	1	1425	Classrm Instructl Suppt.	\$32,829	Non-Ex	1	Instructional Asst.	1425	Classrm Instructl Suppt.	002	11	\$31,563	Non-Ex
375	1	1425	Classrm Instructl Suppt.	\$26,179	Non-Ex	1	App Behavr Analys Instr Asst	1425	Classrm Instructl Suppt.	002	4	\$24,923	Non-Ex
376	1	1425	Classrm Instructl Suppt.	\$30,037	Non-Ex	1	Kindergarten Asst.	1425	Classrm Instructl Suppt.	002	8	\$28,742	Non-Ex
377	1	1425	Classrm Instructl Suppt.	\$31,879	Non-Ex	1	Instructional Asst.	1425	Classrm Instructl Suppt.	002	10	\$30,637	Non-Ex
378	1	1425	Classrm Instructl Suppt.	\$30,943	Non-Ex	1	Instructional Asst.	1425	Classrm Instructl Suppt.	002	9	\$29,739	Non-Ex
379	1	1425	Classrm Instructl Suppt.	\$34,829	Non-Ex	1	Instructional Asst.	1425	Classrm Instructl Suppt.	002	13	\$33,473	Non-Ex
380	1	1387.5	Classrm Instructl Suppt.	\$20,768	Non-Ex	1	Public Health Attendant	1387.5	Classrm Instructl Suppt.	001	1	\$19,771	Non-Ex
381	1	1425	Classrm Instructl Suppt.	\$39,608	Non-Ex	1	Pub Health Trainng Asst	1425	Classrm Instructl Suppt.	002	20	\$38,831	Non-Ex
382	1	1425	Classrm Instructl Suppt.	\$24,208	Non-Ex	1	Kindergarten Asst.	1425	Classrm Instructl Suppt.	002	2	\$23,042	Non-Ex
383	1	1425	Classrm Instructl Suppt.	\$24,208	Non-Ex	1	Instructional Asst.	1425	Classrm Instructl Suppt.	002	2	\$23,042	Non-Ex
384	1	1425	Classrm Instructl Suppt.	\$24,208	Non-Ex	1	Instructional Asst.	1425	Classrm Instructl Suppt.	002	2	\$23,042	Non-Ex
385	1	1425	Classrm Instructl Suppt.	\$26,179	Non-Ex	1	Instructional Asst.	1425	Classrm Instructl Suppt.	002	4	\$24,923	Non-Ex
386	1	1425	Classrm Instructl Suppt.	\$30,037	Non-Ex	1	Kindergarten Asst.	1425	Classrm Instructl Suppt.	002	8	\$28,742	Non-Ex
387	1	1425	Classrm Instructl Suppt.	\$28,050	Non-Ex	1	Kindergarten Asst.	1425	Classrm Instructl Suppt.	002	6	\$26,832	Non-Ex
388	1	1425	Classrm Instructl Suppt.	\$25,172	Non-Ex	1	Instructional Asst.	1425	Classrm Instructl Suppt.	002	3	\$23,968	Non-Ex
389	1	1425	Classrm Instructl Suppt.	\$24,208	Non-Ex	1	Instructional Asst.	1425	Classrm Instructl Suppt.	002	2	\$23,042	Non-Ex
390	1	1425	Classrm Instructl Suppt.	\$31,879	Non-Ex	1	FECEP/Headstart Asst.	1447.5	Classrm Instructl Suppt.	002	10	\$31,121	Non-Ex
391	1	1425	Classrm Instructl Suppt.	\$33,807	Non-Ex	1	Pub Health Trainng Asst	1425	Classrm Instructl Suppt.	002	12	\$32,504	Non-Ex
392	1	1425	Classrm Instructl Suppt.	\$27,101	Non-Ex	1	Pub Health Trainng Asst	1425	Classrm Instructl Suppt.	002	5	\$25,920	Non-Ex
393	1	1425	Classrm Instructl Suppt.	\$38,068	Non-Ex	1	Instructional Asst.	1425	Classrm Instructl Suppt.	002	17	\$36,950	Non-Ex
394	1	1425	Classrm Instructl Suppt.	\$37,319	Non-Ex	1	Pub Health Trainng Asst	1425	Classrm Instructl Suppt.	002	16	\$36,223	Non-Ex
395	1	1425	Classrm Instructl Suppt.	\$30,943	Non-Ex	1	Instructional Asst.	1425	Classrm Instructl Suppt.	002	9	\$29,739	Non-Ex
396	1	1425	Classrm Instructl Suppt.	\$36,585	Non-Ex	1	Pub Health Trainng Asst	1425	Classrm Instructl Suppt.	002	15	\$35,525	Non-Ex

ID	FY19 Total	FY19	FY19	FY19	FY19	FY19	FY19	FY19	FY18	FY18	FY18	FY18	FY18	FY18	FY18	
	FTE	Position Description	Annual Hours	Salary Scale Description	Grade	FY19 Step	Annual Salary	OT Status	FTE	Position Description	Annual Hours	Salary Scale Description	Grade	FY18 Step	Annual Salary	OT Status
397	1	Instructional Asst.	1425	Classrm Instructl Suppt.	002	3	\$24,208	Non-Ex	1	Instructional Asst.	1425	Classrm Instructl Suppt.	002	2	\$23,042	Non-Ex
398	1	Instructional Asst.	1425	Classrm Instructl Suppt.	002	3	\$24,208	Non-Ex	1	Instructional Asst.	1425	Classrm Instructl Suppt.	002	2	\$23,042	Non-Ex
399	1	Kindergarten Asst.	1425	Classrm Instructl Suppt.	002	10	\$30,943	Non-Ex	1	Kindergarten Asst.	1425	Classrm Instructl Suppt.	002	10	\$30,637	Non-Ex
400	1	Instructional Asst.	1425	Classrm Instructl Suppt.	002	3	\$24,208	Non-Ex	1	Instructional Asst.	1425	Classrm Instructl Suppt.	002	2	\$23,042	Non-Ex
401	1	Instructional Asst.	1425	Classrm Instructl Suppt.	002	3	\$24,208	Non-Ex	1	Instructional Asst.	1425	Classrm Instructl Suppt.	002	2	\$23,042	Non-Ex
402	1	Kindergarten Asst.	1425	Classrm Instructl Suppt.	002	9	\$30,037	Non-Ex	1	Kindergarten Asst.	1425	Classrm Instructl Suppt.	002	8	\$28,742	Non-Ex
403	1	Instructional Asst.	1425	Classrm Instructl Suppt.	002	9	\$30,037	Non-Ex	1	Instructional Asst.	1425	Classrm Instructl Suppt.	002	8	\$28,742	Non-Ex
404	1	Instructional Asst.	1635	Classrm Instructl Suppt.	002	3	\$27,775	Non-Ex	1	Instructional Asst.	1635	Classrm Instructl Suppt.	002	2	\$26,437	Non-Ex
405	1	Instructional Asst.	1425	Classrm Instructl Suppt.	002	2	\$23,272	Non-Ex	1	Instructional Asst.	1425	Classrm Instructl Suppt.	002	1	\$22,158	Non-Ex
406	1	Instructional Asst.	1635	Classrm Instructl Suppt.	002	3	\$27,775	Non-Ex	1	Instructional Asst.	1635	Classrm Instructl Suppt.	002	2	\$26,437	Non-Ex
407	1	Instructional Asst.	1425	Classrm Instructl Suppt.	002	16	\$36,585	Non-Ex	1	Instructional Asst.	1425	Classrm Instructl Suppt.	002	15	\$35,525	Non-Ex
408	1	Instructional Asst.	1425	Classrm Instructl Suppt.	002	10	\$30,943	Non-Ex	1	Instructional Asst.	1425	Classrm Instructl Suppt.	002	9	\$29,739	Non-Ex
409	1	Kindergarten Asst.	1425	Classrm Instructl Suppt.	002	10	\$30,943	Non-Ex	1	Kindergarten Asst.	1425	Classrm Instructl Suppt.	002	9	\$29,739	Non-Ex
410	1	Instructional Asst.	1425	Classrm Instructl Suppt.	002	5	\$26,179	Non-Ex	1	Instructional Asst.	1425	Classrm Instructl Suppt.	002	4	\$24,923	Non-Ex
411	1	Kindergarten Asst.	1425	Classrm Instructl Suppt.	002	7	\$28,050	Non-Ex	1	Kindergarten Asst.	1425	Classrm Instructl Suppt.	002	6	\$26,832	Non-Ex
412	1	Pub Health Trainng Asst	1425	Classrm Instructl Suppt.	002	7	\$28,050	Non-Ex	1	Pub Health Trainng Asst	1425	Classrm Instructl Suppt.	002	6	\$26,832	Non-Ex
413	1	Instructional Asst.	1425	Classrm Instructl Suppt.	002	3	\$24,208	Non-Ex	1	Instructional Asst.	1425	Classrm Instructl Suppt.	002	2	\$23,042	Non-Ex
414	1	Instructional Asst.	1425	Classrm Instructl Suppt.	002	5	\$26,179	Non-Ex	1	Instructional Asst.	1425	Classrm Instructl Suppt.	002	4	\$24,923	Non-Ex
415	1	Pub Health Trainng Asst	1425	Classrm Instructl Suppt.	002	6	\$27,101	Non-Ex	1	Public Health Attendant	1387.5	Classrm Instructl Suppt.	001	4	\$22,241	Non-Ex
416	0.5	Public Health Attendant	1387.5	Classrm Instructl Suppt.	001	5	\$11,680	Non-Ex	0.5	Public Health Attendant	1387.5	Classrm Instructl Suppt.	001	4	\$11,120	Non-Ex
417	1	Pub Health Trainng Asst	1425	Classrm Instructl Suppt.	002	3	\$24,208	Non-Ex	1	Pub Health Trainng Asst	1425	Classrm Instructl Suppt.	002	2	\$23,042	Non-Ex
418	1	Instructional Asst.	1425	Classrm Instructl Suppt.	002	3	\$24,208	Non-Ex	1	Instructional Asst.	1425	Classrm Instructl Suppt.	002	2	\$23,042	Non-Ex
419	1	Public Health Attendant	1387.5	Classrm Instructl Suppt.	001	19	\$34,641	Non-Ex	1	Public Health Attendant	1387.5	Classrm Instructl Suppt.	001	18	\$33,633	Non-Ex
420	1	Instructional Asst.	1425	Classrm Instructl Suppt.	002	16	\$36,585	Non-Ex	1	Instructional Asst.	1425	Classrm Instructl Suppt.	002	15	\$35,525	Non-Ex
421	1	Pub Health Trainng Asst	1425	Classrm Instructl Suppt.	002	8	\$29,029	Non-Ex	1	Pub Health Trainng Asst	1425	Classrm Instructl Suppt.	002	7	\$27,773	Non-Ex
422	1	Pub Health Trainng Asst	1425	Classrm Instructl Suppt.	002	8	\$29,029	Non-Ex	1	Pub Health Trainng Asst	1425	Classrm Instructl Suppt.	002	7	\$27,773	Non-Ex
423	1	Pub Health Trainng Asst	1425	Classrm Instructl Suppt.	002	10	\$30,943	Non-Ex	1	Pub Health Trainng Asst	1425	Classrm Instructl Suppt.	002	9	\$29,739	Non-Ex
424	1	Kindergarten Asst.	1425	Classrm Instructl Suppt.	002	11	\$31,879	Non-Ex	1	Kindergarten Asst.	1425	Classrm Instructl Suppt.	002	10	\$30,637	Non-Ex
425	1	App Behavr Analys Instr Asst	1425	Classrm Instructl Suppt.	002	10	\$30,943	Non-Ex	1	App Behavr Analys Instr Asst	1425	Classrm Instructl Suppt.	002	9	\$29,739	Non-Ex
426	1	Instructional Asst.	1635	Classrm Instructl Suppt.	002	5	\$30,038	Non-Ex	1	Instructional Asst.	1635	Classrm Instructl Suppt.	002	4	\$28,596	Non-Ex
427	1	Pub Health Trainng Asst	1425	Classrm Instructl Suppt.	002	13	\$33,807	Non-Ex	1	Pub Health Trainng Asst	1425	Classrm Instructl Suppt.	002	12	\$32,504	Non-Ex
428	1	Instructional Asst.	1635	Classrm Instructl Suppt.	002	1	\$25,678	Non-Ex	1	Instructional Asst.	1635	Classrm Instructl Suppt.	002	1	\$25,424	Non-Ex
429	1	Instructional Asst.	1425	Classrm Instructl Suppt.	002	2	\$23,272	Non-Ex	1	Instructional Asst.	1425	Classrm Instructl Suppt.	002	1	\$22,158	Non-Ex
430	1	Pub Health Trainng Asst	1425	Classrm Instructl Suppt.	002	8	\$29,029	Non-Ex	1	Pub Health Trainng Asst	1425	Classrm Instructl Suppt.	002	7	\$27,773	Non-Ex
431	1	Instructional Asst.	1635	Classrm Instructl Suppt.	002	8	\$33,307	Non-Ex	1	Instructional Asst.	1635	Classrm Instructl Suppt.	002	7	\$31,866	Non-Ex
432	1	Instructional Asst.	1425	Classrm Instructl Suppt.	002	9	\$30,037	Non-Ex	1	Instructional Asst.	1425	Classrm Instructl Suppt.	002	8	\$28,742	Non-Ex

ID	FY19	FY19 Position Description	FY19	FY19	FY19 Grade	FY19 Step	FY19	FY19	FY18 Total FTE	FY18 Position Description	FY18	FY18	FY18 Grade	FY18 Step	FY18	FY18
	Total FTE		Annual Hours	Salary Scale Description			Annual Salary	OT Status			Annual Hours	Salary Scale Description			Annual Salary	OT Status
433	1	Instructional Asst.	1425	Classrm Instructl Suppt.	002	7	\$28,050	Non-Ex	1	Instructional Asst.	1425	Classrm Instructl Suppt.	002	6	\$26,832	Non-Ex
434	1	Public Health Attendant	1387.5	Classrm Instructl Suppt.	001	11	\$28,433	Non-Ex	1	Pub Health Trainng Asst	1425	Classrm Instructl Suppt.	002	7	\$27,773	Non-Ex
435	1	Instructional Asst.	1425	Classrm Instructl Suppt.	002	14	\$34,829	Non-Ex	1	Instructional Asst.	1425	Classrm Instructl Suppt.	002	13	\$33,473	Non-Ex
436	1	Instructional Asst.	1425	Classrm Instructl Suppt.	002	3	\$24,208	Non-Ex	1	Instructional Asst.	1425	Classrm Instructl Suppt.	002	2	\$23,042	Non-Ex
437	1	FECEP/Headstart Asst.	1425	Classrm Instructl Suppt.	002	4	\$25,172	Non-Ex	1	FECEP/Headstart Asst.	1447.5	Classrm Instructl Suppt.	002	3	\$24,346	Non-Ex
438	1	Kindergarten Asst.	1425	Classrm Instructl Suppt.	002	10	\$30,943	Non-Ex	1	Kindergarten Asst.	1425	Classrm Instructl Suppt.	002	9	\$29,739	Non-Ex
439	1	Instructional Asst.	1425	Classrm Instructl Suppt.	002	17	\$37,319	Non-Ex	1	Instructional Asst.	1425	Classrm Instructl Suppt.	002	16	\$36,223	Non-Ex
440	1	Instructional Asst.	1425	Classrm Instructl Suppt.	002	18	\$38,068	Non-Ex	1	Instructional Asst.	1425	Classrm Instructl Suppt.	002	17	\$36,950	Non-Ex
441	1	Public Health Attendant	1387.5	Classrm Instructl Suppt.	001	11	\$28,433	Non-Ex	1	Public Health Attendant	1387.5	Classrm Instructl Suppt.	001	10	\$27,333	Non-Ex
442	1	Pub Health Trainng Asst	1425	Classrm Instructl Suppt.	002	14	\$34,829	Non-Ex	1	Pub Health Trainng Asst	1425	Classrm Instructl Suppt.	002	13	\$33,473	Non-Ex
443	1	Pub Health Trainng Asst	1425	Classrm Instructl Suppt.	002	11	\$31,879	Non-Ex	1	Pub Health Trainng Asst	1425	Classrm Instructl Suppt.	002	10	\$30,637	Non-Ex
444	1	FECEP/Headstart Asst.	1635	Classrm Instructl Suppt.	002	5	\$30,038	Non-Ex	1	FECEP/Headstart Asst.	1635	Classrm Instructl Suppt.	002	4	\$28,596	Non-Ex
445	1	FECEP/Headstart Asst.	1425	Classrm Instructl Suppt.	002	4	\$25,172	Non-Ex	1	FECEP/Headstart Asst.	1447.5	Classrm Instructl Suppt.	002	3	\$24,346	Non-Ex
446	1	Instructional Asst.	1425	Classrm Instructl Suppt.	002	16	\$36,585	Non-Ex	1	Instructional Asst.	1425	Classrm Instructl Suppt.	002	15	\$35,525	Non-Ex
447	1	Kindergarten Asst.	1425	Classrm Instructl Suppt.	002	13	\$33,807	Non-Ex	1	Kindergarten Asst.	1425	Classrm Instructl Suppt.	002	12	\$32,504	Non-Ex
448	1	Kindergarten Asst.	1425	Classrm Instructl Suppt.	002	13	\$33,807	Non-Ex	1	Instructional Asst.	1425	Classrm Instructl Suppt.	002	12	\$32,504	Non-Ex
449	1	Instructional Asst.	1425	Classrm Instructl Suppt.	002	10	\$30,943	Non-Ex	1	Instructional Asst.	1425	Classrm Instructl Suppt.	002	9	\$29,739	Non-Ex
450	1	Instructional Asst.	1425	Classrm Instructl Suppt.	002	9	\$30,037	Non-Ex	1	Public Health Attendant	1387.5	Classrm Instructl Suppt.	001	7	\$24,780	Non-Ex
451	1	Pub Health Trainng Asst	1425	Classrm Instructl Suppt.	002	10	\$30,943	Non-Ex	1	Pub Health Trainng Asst	1425	Classrm Instructl Suppt.	002	9	\$29,739	Non-Ex
452	1	Kindergarten Asst.	1425	Classrm Instructl Suppt.	002	3	\$24,208	Non-Ex	1	Kindergarten Asst.	1425	Classrm Instructl Suppt.	002	2	\$23,042	Non-Ex
453	1	Instructional Asst.	1425	Classrm Instructl Suppt.	002	19	\$38,830	Non-Ex	1	Instructional Asst.	1425	Classrm Instructl Suppt.	002	18	\$37,691	Non-Ex
454	1	Instructional Asst.	1425	Classrm Instructl Suppt.	002	13	\$33,807	Non-Ex	1	Instructional Asst.	1425	Classrm Instructl Suppt.	002	12	\$32,504	Non-Ex
455	1	Instructional Asst.	1425	Classrm Instructl Suppt.	002	8	\$29,029	Non-Ex	1	Instructional Asst.	1425	Classrm Instructl Suppt.	002	7	\$27,773	Non-Ex
456	1	Pub Health Trainng Asst	1425	Classrm Instructl Suppt.	002	7	\$28,050	Non-Ex	1	Pub Health Trainng Asst	1425	Classrm Instructl Suppt.	002	6	\$26,832	Non-Ex
457	1	Kindergarten Asst.	1425	Classrm Instructl Suppt.	002	13	\$33,807	Non-Ex	1	Kindergarten Asst.	1425	Classrm Instructl Suppt.	002	12	\$32,504	Non-Ex
458	1	Instructional Asst.	1425	Classrm Instructl Suppt.	002	5	\$26,179	Non-Ex	1	Instructional Asst.	1425	Classrm Instructl Suppt.	002	4	\$24,923	Non-Ex
459	1	Instructional Asst.	1425	Classrm Instructl Suppt.	002	5	\$26,179	Non-Ex	1	Instructional Asst.	1425	Classrm Instructl Suppt.	002	4	\$24,923	Non-Ex
460	1	Pub Health Trainng Asst	1425	Classrm Instructl Suppt.	002	3	\$24,208	Non-Ex	1	Pub Health Trainng Asst	1425	Classrm Instructl Suppt.	002	2	\$23,042	Non-Ex
461	1	Kindergarten Asst.	1425	Classrm Instructl Suppt.	002	5	\$26,179	Non-Ex	1	Kindergarten Asst.	1425	Classrm Instructl Suppt.	002	4	\$24,923	Non-Ex
462	1	Instructional Asst.	1425	Classrm Instructl Suppt.	002	10	\$30,943	Non-Ex	1	Instructional Asst.	1425	Classrm Instructl Suppt.	002	9	\$29,739	Non-Ex
463	1	Instructional Asst.	1425	Classrm Instructl Suppt.	002	19	\$38,830	Non-Ex	1	Instructional Asst.	1425	Classrm Instructl Suppt.	002	18	\$37,691	Non-Ex
464	1	Instructional Asst.	1635	Classrm Instructl Suppt.	002	11	\$36,577	Non-Ex	1	Instructional Asst.	1635	Classrm Instructl Suppt.	002	10	\$35,152	Non-Ex
465	1	Kindergarten Asst.	1425	Classrm Instructl Suppt.	002	5	\$26,179	Non-Ex	1	Kindergarten Asst.	1425	Classrm Instructl Suppt.	002	4	\$24,923	Non-Ex
466	1	Instructional Asst.	1425	Classrm Instructl Suppt.	002	6	\$27,101	Non-Ex	1	Instructional Asst.	1425	Classrm Instructl Suppt.	002	5	\$25,920	Non-Ex
467	1	Instructional Asst.	1425	Classrm Instructl Suppt.	002	3	\$24,208	Non-Ex	1	Instructional Asst.	1425	Classrm Instructl Suppt.	002	2	\$23,042	Non-Ex
468	1	Kindergarten Asst.	1425	Classrm Instructl Suppt.	002	10	\$30,943	Non-Ex	1	Kindergarten Asst.	1425	Classrm Instructl Suppt.	002	9	\$29,739	Non-Ex

ID	FY19	FY19 Position Description	FY19	FY19	FY19 Grade	FY19 Step	FY19	FY19	FY18 Total FTE	FY18 Position Description	FY18	FY18	FY18 Grade	FY18 Step	FY18	FY18
	Total FTE		Annual Hours	Salary Scale Description			Annual Salary	OT Status			Annual Hours	Salary Scale Description			Annual Salary	OT Status
469	1	Instructional Asst.	1425	Classrm Instructl Suppt.	002	3	\$24,208	Non-Ex	1	Instructional Asst.	1425	Classrm Instructl Suppt.	002	2	\$23,042	Non-Ex
470	1	Kindergarten Asst.	1425	Classrm Instructl Suppt.	002	14	\$34,829	Non-Ex	1	App Behavr Analys Instr Asst	1425	Classrm Instructl Suppt.	002	13	\$33,473	Non-Ex
471	1	Pub Health Trainng Asst	1425	Classrm Instructl Suppt.	002	19	\$38,830	Non-Ex	1	Pub Health Trainng Asst	1425	Classrm Instructl Suppt.	002	18	\$37,691	Non-Ex
472	1	Instructional Asst.	1425	Classrm Instructl Suppt.	002	13	\$33,807	Non-Ex	1	Instructional Asst.	1425	Classrm Instructl Suppt.	002	12	\$32,504	Non-Ex
473	1	Instructional Asst.	1425	Classrm Instructl Suppt.	002	7	\$28,050	Non-Ex	1	Instructional Asst.	1425	Classrm Instructl Suppt.	002	6	\$26,832	Non-Ex
474	1	Instructional Asst.	1425	Classrm Instructl Suppt.	002	10	\$30,943	Non-Ex	1	Instructional Asst.	1425	Classrm Instructl Suppt.	002	9	\$29,739	Non-Ex
475	1	Instructional Asst.	1425	Classrm Instructl Suppt.	002	11	\$31,879	Non-Ex	1	Public Health Attendant	1387.5	Classrm Instructl Suppt.	001	9	\$26,542	Non-Ex
476	1	Instructional Asst.	1425	Classrm Instructl Suppt.	002	4	\$25,172	Non-Ex	1	Instructional Asst.	1425	Classrm Instructl Suppt.	002	3	\$23,968	Non-Ex
477	1	Kindergarten Asst.	1425	Classrm Instructl Suppt.	002	3	\$24,208	Non-Ex	1	Kindergarten Asst.	1425	Classrm Instructl Suppt.	002	2	\$23,042	Non-Ex
478	1	Public Health Attendant	1387.5	Classrm Instructl Suppt.	001	8	\$25,897	Non-Ex	1	Public Health Attendant	1387.5	Classrm Instructl Suppt.	001	7	\$24,780	Non-Ex
479	1	Instructional Asst.	1425	Classrm Instructl Suppt.	002	5	\$26,179	Non-Ex	1	Instructional Asst.	1425	Classrm Instructl Suppt.	002	4	\$24,923	Non-Ex
480	1	FECEP/Headstart Asst.	1425	Classrm Instructl Suppt.	002	10	\$30,943	Non-Ex	1	FECEP/Headstart Asst.	1447.5	Classrm Instructl Suppt.	002	9	\$30,209	Non-Ex
481	1	Instructional Asst.	1425	Classrm Instructl Suppt.	002	14	\$34,829	Non-Ex	1	Instructional Asst.	1425	Classrm Instructl Suppt.	002	13	\$33,473	Non-Ex
482	1	Instructional Asst.	1635	Classrm Instructl Suppt.	002	11	\$36,577	Non-Ex	1	Instructional Asst.	1635	Classrm Instructl Suppt.	002	10	\$35,152	Non-Ex
483	1	Pub Health Trainng Asst	1425	Classrm Instructl Suppt.	002	12	\$32,829	Non-Ex	1	Pub Health Trainng Asst	1425	Classrm Instructl Suppt.	002	11	\$31,563	Non-Ex
484	1	Instructional Asst.	1425	Classrm Instructl Suppt.	002	6	\$27,101	Non-Ex	1	Instructional Asst.	1425	Classrm Instructl Suppt.	002	5	\$25,920	Non-Ex
485	1	Pub Health Trainng Asst	1425	Classrm Instructl Suppt.	002	4	\$25,172	Non-Ex	1	Pub Health Trainng Asst	1425	Classrm Instructl Suppt.	002	3	\$23,968	Non-Ex
486	1	Instructional Asst.	1635	Classrm Instructl Suppt.	002	21	\$45,445	Non-Ex	1	Instructional Asst.	1635	Classrm Instructl Suppt.	002	20	\$44,553	Non-Ex
487	1	Kindergarten Asst.	1425	Classrm Instructl Suppt.	002	13	\$33,807	Non-Ex	1	Kindergarten Asst.	1425	Classrm Instructl Suppt.	002	12	\$32,504	Non-Ex
488	1	Instructional Asst.	1635	Classrm Instructl Suppt.	002	6	\$31,094	Non-Ex	1	Instructional Asst.	1635	Classrm Instructl Suppt.	002	6	\$30,787	Non-Ex
489	1	Public Health Attendant	1387.5	Classrm Instructl Suppt.	001	10	\$27,607	Non-Ex	1	Transp Attendant	1624	US-Transp Old Plan	005	7	\$27,476	Non-Ex
490	1	FECEP/Headstart Asst.	1425	Classrm Instructl Suppt.	002	3	\$24,208	Non-Ex	1	FECEP/Headstart Asst.	1447.5	Classrm Instructl Suppt.	002	2	\$23,406	Non-Ex
491	1	Instructional Asst.	1425	Classrm Instructl Suppt.	002	2	\$23,272	Non-Ex	1	Instructional Asst.	1425	Classrm Instructl Suppt.	002	1	\$22,158	Non-Ex
492	1	Instructional Asst.	1425	Classrm Instructl Suppt.	002	18	\$38,068	Non-Ex	1	Instructional Asst.	1425	Classrm Instructl Suppt.	002	17	\$36,950	Non-Ex
493	1	Instructional Asst.	1425	Classrm Instructl Suppt.	002	12	\$32,829	Non-Ex	1	Instructional Asst.	1425	Classrm Instructl Suppt.	002	11	\$31,563	Non-Ex
494	1	Kindergarten Asst.	1425	Classrm Instructl Suppt.	002	9	\$30,037	Non-Ex	1	Kindergarten Asst.	1425	Classrm Instructl Suppt.	002	8	\$28,742	Non-Ex
495	1	Instructional Asst.	1425	Classrm Instructl Suppt.	002	3	\$24,208	Non-Ex	1	App Behavr Analys Instr Asst	1425	Classrm Instructl Suppt.	002	2	\$23,042	Non-Ex
496	1	Instructional Asst.	1425	Classrm Instructl Suppt.	002	23	\$40,414	Non-Ex	1	Office Asst.	1592	Unified Scale - < 12 mos	008	16	\$42,057	Non-Ex
497	1	Instructional Asst.	1425	Classrm Instructl Suppt.	002	2	\$23,272	Non-Ex	1	Instructional Asst.	1425	Classrm Instructl Suppt.	002	1	\$22,158	Non-Ex
498	1	Kindergarten Asst.	1425	Classrm Instructl Suppt.	002	11	\$31,879	Non-Ex	1	Kindergarten Asst.	1425	Classrm Instructl Suppt.	002	10	\$30,637	Non-Ex
499	1	Pub Health Trainng Asst	1425	Classrm Instructl Suppt.	002	4	\$25,172	Non-Ex	1	Pub Health Trainng Asst	1425	Classrm Instructl Suppt.	002	3	\$23,968	Non-Ex
500	1	Instructional Asst.	1635	Classrm Instructl Suppt.	002	4	\$28,882	Non-Ex	1	Instructional Asst.	1635	Classrm Instructl Suppt.	002	3	\$27,500	Non-Ex
501	1	Kindergarten Asst.	1425	Classrm Instructl Suppt.	002	17	\$37,319	Non-Ex	1	Kindergarten Asst.	1425	Classrm Instructl Suppt.	002	16	\$36,223	Non-Ex
502	1	Instructional Asst.	1425	Classrm Instructl Suppt.	002	10	\$30,943	Non-Ex	1	Instructional Asst.	1425	Classrm Instructl Suppt.	002	9	\$29,739	Non-Ex
503	1	Instructional Asst.	1425	Classrm Instructl Suppt.	002	3	\$24,208	Non-Ex	1	Instructional Asst.	1425	Classrm Instructl Suppt.	002	2	\$23,042	Non-Ex
504	1	Instructional Asst.	1425	Classrm Instructl Suppt.	002	6	\$27,101	Non-Ex	1	Instructional Asst.	1425	Classrm Instructl Suppt.	002	5	\$25,920	Non-Ex

ID	FY19 Total	FY19	FY19	FY19	FY19	FY19	FY19	FY19	FY18	FY18	FY18	FY18	FY18	FY18	FY18	
	FTE	Position Description	Annual Hours	Salary Scale Description	Grade	Step	Annual Salary	OT Status	FTE	Position Description	Annual Hours	Salary Scale Description	Grade	Step	Annual Salary	OT Status
505	1	Instructional Asst.	1425	Classrm Instructl Suppt.	002	13	\$33,807	Non-Ex	1	Instructional Asst.	1425	Classrm Instructl Suppt.	002	12	\$32,504	Non-Ex
506	1	Instructional Asst.	1425	Classrm Instructl Suppt.	002	19	\$38,830	Non-Ex	1	Instructional Asst.	1425	Classrm Instructl Suppt.	002	18	\$37,691	Non-Ex
507	1	Instructional Asst.	1635	Classrm Instructl Suppt.	002	5	\$30,038	Non-Ex	1	Instructional Asst.	1635	Classrm Instructl Suppt.	002	4	\$28,596	Non-Ex
508	1	Pub Health Trainng Asst	1425	Classrm Instructl Suppt.	002	8	\$29,029	Non-Ex	1	Pub Health Trainng Asst	1425	Classrm Instructl Suppt.	002	7	\$27,773	Non-Ex
509	1	Instructional Asst.	1425	Classrm Instructl Suppt.	002	12	\$32,829	Non-Ex	1	Instructional Asst.	1425	Classrm Instructl Suppt.	002	11	\$31,563	Non-Ex
510	1	Pub Health Trainng Asst	1425	Classrm Instructl Suppt.	002	3	\$24,208	Non-Ex	1	Pub Health Trainng Asst	1425	Classrm Instructl Suppt.	002	2	\$23,042	Non-Ex
511	1	Instructional Asst.	1635	Classrm Instructl Suppt.	002	3	\$27,775	Non-Ex	1	Instructional Asst.	1635	Classrm Instructl Suppt.	002	2	\$26,437	Non-Ex
512	1	Kindergarten Asst.	1425	Classrm Instructl Suppt.	002	12	\$32,829	Non-Ex	1	Kindergarten Asst.	1425	Classrm Instructl Suppt.	002	11	\$31,563	Non-Ex
513	1	Instructional Asst.	1425	Classrm Instructl Suppt.	002	19	\$38,830	Non-Ex	1	Instructional Asst.	1425	Classrm Instructl Suppt.	002	18	\$37,691	Non-Ex
514	1	Instructional Asst.	1425	Classrm Instructl Suppt.	002	11	\$31,879	Non-Ex	1	Instructional Asst.	1425	Classrm Instructl Suppt.	002	10	\$30,637	Non-Ex
515	1	Kindergarten Asst.	1425	Classrm Instructl Suppt.	002	10	\$30,943	Non-Ex	1	Kindergarten Asst.	1425	Classrm Instructl Suppt.	002	9	\$29,739	Non-Ex
516	1	Instructional Asst.	1425	Classrm Instructl Suppt.	002	18	\$38,068	Non-Ex	1	Instructional Asst.	1425	Classrm Instructl Suppt.	002	17	\$36,950	Non-Ex
517	1	Instructional Asst.	1425	Classrm Instructl Suppt.	002	18	\$38,068	Non-Ex	1	Instructional Asst.	1425	Classrm Instructl Suppt.	002	17	\$36,950	Non-Ex
518	1	Instructional Asst.	1425	Classrm Instructl Suppt.	002	9	\$30,037	Non-Ex	1	Instructional Asst.	1425	Classrm Instructl Suppt.	002	8	\$28,742	Non-Ex
519	1	FECEP/Headstart Asst.	1425	Classrm Instructl Suppt.	002	2	\$23,272	Non-Ex	1	FECEP/Headstart Asst.	1447.5	Classrm Instructl Suppt.	002	1	\$22,508	Non-Ex
520	1	Instructional Asst.	1425	Classrm Instructl Suppt.	002	3	\$24,208	Non-Ex	1	Instructional Asst.	1425	Classrm Instructl Suppt.	002	2	\$23,042	Non-Ex
521	1	Instructional Asst.	1425	Classrm Instructl Suppt.	002	5	\$26,179	Non-Ex	1	Instructional Asst.	1425	Classrm Instructl Suppt.	002	4	\$24,923	Non-Ex
522	1	Instructional Asst.	1635	Classrm Instructl Suppt.	002	21	\$45,445	Non-Ex	1	Instructional Asst.	1635	Classrm Instructl Suppt.	002	20	\$44,553	Non-Ex
523	1	Pub Health Trainng Asst	1425	Classrm Instructl Suppt.	002	12	\$32,829	Non-Ex	1	Pub Health Trainng Asst	1425	Classrm Instructl Suppt.	002	11	\$31,563	Non-Ex
524	1	Public Health Attendant	1387.5	Classrm Instructl Suppt.	001	2	\$20,768	Non-Ex	1	Public Health Attendant	1387.5	Classrm Instructl Suppt.	001	1	\$19,771	Non-Ex
525	1	Instructional Asst.	1425	Classrm Instructl Suppt.	002	3	\$24,208	Non-Ex	1	Instructional Asst.	1425	Classrm Instructl Suppt.	002	2	\$23,042	Non-Ex
526	1	Instructional Asst.	1635	Classrm Instructl Suppt.	002	5	\$30,038	Non-Ex	1	Instructional Asst.	1635	Classrm Instructl Suppt.	002	4	\$28,596	Non-Ex
527	1	Pub Health Trainng Asst	1425	Classrm Instructl Suppt.	002	13	\$33,807	Non-Ex	1	Pub Health Trainng Asst	1425	Classrm Instructl Suppt.	002	12	\$32,504	Non-Ex
528	1	Kindergarten Asst.	1425	Classrm Instructl Suppt.	002	4	\$25,172	Non-Ex	1	Kindergarten Asst.	1425	Classrm Instructl Suppt.	002	3	\$23,968	Non-Ex
529	1	Pub Health Trainng Asst	1425	Classrm Instructl Suppt.	002	3	\$24,208	Non-Ex	1	Public Health Attendant	1387.5	Classrm Instructl Suppt.	001	1	\$19,771	Non-Ex
530	1	Kindergarten Asst.	1425	Classrm Instructl Suppt.	002	21	\$39,608	Non-Ex	1	Kindergarten Asst.	1425	Classrm Instructl Suppt.	002	20	\$38,831	Non-Ex
531	1	Instructional Asst.	1425	Classrm Instructl Suppt.	002	7	\$28,050	Non-Ex	1	Instructional Asst.	1425	Classrm Instructl Suppt.	002	6	\$26,832	Non-Ex
532	1	Instructional Asst.	1425	Classrm Instructl Suppt.	002	3	\$24,208	Non-Ex	1	Instructional Asst.	1425	Classrm Instructl Suppt.	002	2	\$23,042	Non-Ex
533	1	Kindergarten Asst.	1425	Classrm Instructl Suppt.	002	9	\$30,037	Non-Ex	1	Kindergarten Asst.	1425	Classrm Instructl Suppt.	002	8	\$28,742	Non-Ex
534	1	Kindergarten Asst.	1425	Classrm Instructl Suppt.	002	14	\$34,829	Non-Ex	1	Kindergarten Asst.	1425	Classrm Instructl Suppt.	002	13	\$33,473	Non-Ex
535	1	Kindergarten Asst.	1425	Classrm Instructl Suppt.	002	4	\$25,172	Non-Ex	1	Kindergarten Asst.	1425	Classrm Instructl Suppt.	002	3	\$23,968	Non-Ex
536	1	Instructional Asst.	1425	Classrm Instructl Suppt.	002	10	\$30,943	Non-Ex	1	Instructional Asst.	1425	Classrm Instructl Suppt.	002	9	\$29,739	Non-Ex
537	1	Kindergarten Asst.	1425	Classrm Instructl Suppt.	002	12	\$32,829	Non-Ex	1	Instructional Asst.	1425	Classrm Instructl Suppt.	002	11	\$31,563	Non-Ex
538	1	FECEP/Headstart Asst.	1425	Classrm Instructl Suppt.	002	3	\$24,208	Non-Ex	1	FECEP/Headstart Asst.	1447.5	Classrm Instructl Suppt.	002	2	\$23,406	Non-Ex
539	1	App Behavr Analys Instr Asst	1425	Classrm Instructl Suppt.	002	3	\$24,208	Non-Ex	1	App Behavr Analys Instr Asst	1425	Classrm Instructl Suppt.	002	2	\$23,042	Non-Ex
540	1	Instructional Asst.	1425	Classrm Instructl Suppt.	002	12	\$32,829	Non-Ex	1	Instructional Asst.	1425	Classrm Instructl Suppt.	002	11	\$31,563	Non-Ex

ID	FY19 Total	FY19	FY19	FY19	FY19	FY19	FY19	FY19	FY18	FY18	FY18	FY18	FY18	FY18	FY18	
	FTE	Position Description	Annual Hours	Salary Scale Description	Grade	Step	Annual Salary	OT Status	FTE	Position Description	Annual Hours	Salary Scale Description	Grade	Step	Annual Salary	OT Status
541	1	Instructional Asst.	1635	Classrm Instructl Suppt.	002	3	\$27,775	Non-Ex	1	Instructional Asst.	1425	Classrm Instructl Suppt.	002	2	\$23,042	Non-Ex
542	1	Instructional Asst.	1635	Classrm Instructl Suppt.	002	9	\$34,463	Non-Ex	1	Instructional Asst.	1635	Classrm Instructl Suppt.	002	8	\$32,977	Non-Ex
543	1	Instructional Asst.	1425	Classrm Instructl Suppt.	002	10	\$30,943	Non-Ex	1	Instructional Asst.	1425	Classrm Instructl Suppt.	002	9	\$29,739	Non-Ex
544	1	Instructional Asst.	1425	Classrm Instructl Suppt.	002	3	\$24,208	Non-Ex	1	Instructional Asst.	1425	Classrm Instructl Suppt.	002	2	\$23,042	Non-Ex
545	1	App Behavr Analys Instr Asst	1425	Classrm Instructl Suppt.	002	10	\$30,943	Non-Ex	1	App Behavr Analys Instr Asst	1425	Classrm Instructl Suppt.	002	9	\$29,739	Non-Ex
546	1	Instructional Asst.	1635	Classrm Instructl Suppt.	002	21	\$45,445	Non-Ex	1	Instructional Asst.	1635	Classrm Instructl Suppt.	002	20	\$44,553	Non-Ex
547	1	Instructional Asst.	1425	Classrm Instructl Suppt.	002	7	\$28,050	Non-Ex	1	Instructional Asst.	1425	Classrm Instructl Suppt.	002	6	\$26,832	Non-Ex
548	1	Instructional Asst.	1425	Classrm Instructl Suppt.	002	3	\$24,208	Non-Ex	1	Instructional Asst.	1425	Classrm Instructl Suppt.	002	2	\$23,042	Non-Ex
549	1	Kindergarten Asst.	1425	Classrm Instructl Suppt.	002	17	\$37,319	Non-Ex	1	Kindergarten Asst.	1425	Classrm Instructl Suppt.	002	16	\$36,223	Non-Ex
550	1	Instructional Asst.	1425	Classrm Instructl Suppt.	002	6	\$27,101	Non-Ex	1	Instructional Asst.	1425	Classrm Instructl Suppt.	002	5	\$25,920	Non-Ex
551	1	Instructional Asst.	1425	Classrm Instructl Suppt.	002	3	\$24,208	Non-Ex	1	Instructional Asst.	1425	Classrm Instructl Suppt.	002	2	\$23,042	Non-Ex
552	1	Instructional Asst.	1425	Classrm Instructl Suppt.	002	14	\$34,829	Non-Ex	1	Instructional Asst.	1425	Classrm Instructl Suppt.	002	13	\$33,473	Non-Ex
553	1	Instructional Asst.	1425	Classrm Instructl Suppt.	002	8	\$29,029	Non-Ex	1	Instructional Asst.	1425	Classrm Instructl Suppt.	002	7	\$27,773	Non-Ex
554	1	Pub Health Trainng Asst	1425	Classrm Instructl Suppt.	002	9	\$30,037	Non-Ex	1	Public Health Attendant	1387.5	Classrm Instructl Suppt.	001	7	\$24,780	Non-Ex
555	1	Instructional Asst.	1425	Classrm Instructl Suppt.	002	14	\$34,829	Non-Ex	1	Instructional Asst.	1425	Classrm Instructl Suppt.	002	13	\$33,473	Non-Ex
556	1	Instructional Asst.	1425	Classrm Instructl Suppt.	002	2	\$23,272	Non-Ex	1	Instructional Asst.	1425	Classrm Instructl Suppt.	002	1	\$22,158	Non-Ex
557	1	Instructional Asst.	1425	Classrm Instructl Suppt.	002	9	\$30,037	Non-Ex	1	Instructional Asst.	1425	Classrm Instructl Suppt.	002	8	\$28,742	Non-Ex
558	1	Instructional Asst.	1635	Classrm Instructl Suppt.	002	3	\$27,775	Non-Ex	1	Instructional Asst.	1635	Classrm Instructl Suppt.	002	2	\$26,437	Non-Ex
559	1	Instructional Asst.	1425	Classrm Instructl Suppt.	002	4	\$25,172	Non-Ex	1	Instructional Asst.	1425	Classrm Instructl Suppt.	002	3	\$23,968	Non-Ex
560	1	Kindergarten Asst.	1425	Classrm Instructl Suppt.	002	12	\$32,829	Non-Ex	1	Kindergarten Asst.	1425	Classrm Instructl Suppt.	002	11	\$31,563	Non-Ex
561	1	Instructional Asst.	1425	Classrm Instructl Suppt.	002	3	\$24,208	Non-Ex	1	Instructional Asst.	1425	Classrm Instructl Suppt.	002	2	\$23,042	Non-Ex
562	1	Instructional Asst.	1425	Classrm Instructl Suppt.	002	10	\$30,943	Non-Ex	1	Instructional Asst.	1425	Classrm Instructl Suppt.	002	9	\$29,739	Non-Ex
563	1	Kindergarten Asst.	1425	Classrm Instructl Suppt.	002	10	\$30,943	Non-Ex	1	Kindergarten Asst.	1425	Classrm Instructl Suppt.	002	9	\$29,739	Non-Ex
564	1	Instructional Asst.	1425	Classrm Instructl Suppt.	002	3	\$24,208	Non-Ex	1	Instructional Asst.	1425	Classrm Instructl Suppt.	002	2	\$23,042	Non-Ex
565	1	Instructional Asst.	1425	Classrm Instructl Suppt.	002	5	\$26,179	Non-Ex	1	Pub Health Trainng Asst	1425	Classrm Instructl Suppt.	002	4	\$24,923	Non-Ex
566	1	Kindergarten Asst.	1425	Classrm Instructl Suppt.	002	16	\$36,585	Non-Ex	1	Kindergarten Asst.	1425	Classrm Instructl Suppt.	002	15	\$35,525	Non-Ex
567	1	Instructional Asst.	1425	Classrm Instructl Suppt.	002	3	\$24,208	Non-Ex	1	Instructional Asst.	1425	Classrm Instructl Suppt.	002	2	\$23,042	Non-Ex
568	1	Instructional Asst.	1425	Classrm Instructl Suppt.	002	2	\$23,272	Non-Ex	1	Instructional Asst.	1425	Classrm Instructl Suppt.	002	1	\$22,158	Non-Ex
569	1	Instructional Asst.	1425	Classrm Instructl Suppt.	002	6	\$27,101	Non-Ex	1	Instructional Asst.	1425	Classrm Instructl Suppt.	002	5	\$25,920	Non-Ex
570	1	Instructional Asst.	1425	Classrm Instructl Suppt.	002	5	\$26,179	Non-Ex	1	Instructional Asst.	1425	Classrm Instructl Suppt.	002	4	\$24,923	Non-Ex
571	1	Public Health Attendant	1387.5	Classrm Instructl Suppt.	001	20	\$34,992	Non-Ex	1	Public Health Attendant	1387.5	Classrm Instructl Suppt.	001	19	\$34,299	Non-Ex
572	1	Instructional Asst.	1425	Classrm Instructl Suppt.	002	9	\$30,037	Non-Ex	1	Instructional Asst.	1425	Classrm Instructl Suppt.	002	8	\$28,742	Non-Ex
573	1	Instructional Asst.	1425	Classrm Instructl Suppt.	002	9	\$30,037	Non-Ex	1	Instructional Asst.	1425	Classrm Instructl Suppt.	002	8	\$28,742	Non-Ex
574	1	Instructional Asst.	1425	Classrm Instructl Suppt.	002	17	\$37,319	Non-Ex	1	Instructional Asst.	1425	Classrm Instructl Suppt.	002	16	\$36,223	Non-Ex
575	1	Instructional Asst.	1425	Classrm Instructl Suppt.	002	3	\$24,208	Non-Ex	1	Pub Health Trainng Asst	1425	Classrm Instructl Suppt.	002	2	\$23,042	Non-Ex
576	1	Instructional Asst.	1425	Classrm Instructl Suppt.	002	4	\$25,172	Non-Ex	1	Instructional Asst.	1425	Classrm Instructl Suppt.	002	3	\$23,968	Non-Ex

ID	FY19	FY19 Annual Hours	FY19 Classrm Instructl Suppt.	FY19 Grade	FY19 Step	FY19 Annual Salary	FY19 OT Status	FY18	FY18 Annual Hours	FY18 Classrm Instructl Suppt.	FY18 Grade	FY18 Step	FY18 Annual Salary	FY18 OT Status
	Total FTE							FY19 Position Description						
577	1	1425	Classrm Instructl Suppt.	002	10	\$30,943	Non-Ex	1	1425	Classrm Instructl Suppt.	002	9	\$29,739	Non-Ex
578	1	1425	Classrm Instructl Suppt.	002	5	\$26,179	Non-Ex	1	1447.5	Classrm Instructl Suppt.	002	4	\$25,316	Non-Ex
579	1	1425	Classrm Instructl Suppt.	002	3	\$24,208	Non-Ex	1	1425	Classrm Instructl Suppt.	002	2	\$23,042	Non-Ex
580	1	1425	Classrm Instructl Suppt.	002	2	\$23,272	Non-Ex	1	1425	Classrm Instructl Suppt.	002	1	\$22,158	Non-Ex
581	1	1425	Classrm Instructl Suppt.	002	14	\$34,829	Non-Ex	1	1425	Classrm Instructl Suppt.	002	13	\$33,473	Non-Ex
582	1	1425	Classrm Instructl Suppt.	002	3	\$24,208	Non-Ex	1	1425	Classrm Instructl Suppt.	002	2	\$23,042	Non-Ex
583	1	1425	Classrm Instructl Suppt.	002	16	\$36,585	Non-Ex	1	1425	Classrm Instructl Suppt.	002	15	\$35,525	Non-Ex
584	1	1425	Classrm Instructl Suppt.	002	13	\$33,807	Non-Ex	1	1425	Classrm Instructl Suppt.	002	12	\$32,504	Non-Ex
585	1	1425	Classrm Instructl Suppt.	002	6	\$27,101	Non-Ex	1	1425	Classrm Instructl Suppt.	002	5	\$25,920	Non-Ex
586	1	1425	Classrm Instructl Suppt.	002	21	\$39,608	Non-Ex	1	1425	Classrm Instructl Suppt.	002	20	\$38,831	Non-Ex
587	1	1425	Classrm Instructl Suppt.	002	11	\$31,879	Non-Ex	1	1425	Classrm Instructl Suppt.	002	10	\$30,637	Non-Ex
588	1	1425	Classrm Instructl Suppt.	002	13	\$33,807	Non-Ex	1	1425	Classrm Instructl Suppt.	002	12	\$32,504	Non-Ex
589	1	1425	Classrm Instructl Suppt.	002	13	\$33,807	Non-Ex	1	1425	Classrm Instructl Suppt.	002	12	\$32,504	Non-Ex
590	1	1425	Classrm Instructl Suppt.	002	2	\$23,272	Non-Ex	1	1425	Classrm Instructl Suppt.	002	1	\$22,158	Non-Ex
591	1	1425	Classrm Instructl Suppt.	002	12	\$32,829	Non-Ex	1	1425	Classrm Instructl Suppt.	002	11	\$31,563	Non-Ex
592	1	1425	Classrm Instructl Suppt.	002	9	\$30,037	Non-Ex	1	1425	Classrm Instructl Suppt.	002	8	\$28,742	Non-Ex
593	1	1425	Classrm Instructl Suppt.	002	17	\$37,319	Non-Ex	1	1425	Classrm Instructl Suppt.	002	16	\$36,223	Non-Ex
594	1	1425	Classrm Instructl Suppt.	002	11	\$31,879	Non-Ex	1	1425	Classrm Instructl Suppt.	002	10	\$30,637	Non-Ex
595	1	1425	Classrm Instructl Suppt.	002	3	\$24,208	Non-Ex	1	1425	Classrm Instructl Suppt.	002	2	\$23,042	Non-Ex
596	1	1425	Classrm Instructl Suppt.	002	13	\$33,807	Non-Ex	1	1425	Classrm Instructl Suppt.	002	12	\$32,504	Non-Ex
597	1	1425	Classrm Instructl Suppt.	002	23	\$40,414	Non-Ex	1	1455	Teacher - < 12 mos	002	1	\$49,653	Exempt
598	1	1425	Classrm Instructl Suppt.	002	3	\$24,208	Non-Ex	1	1425	Classrm Instructl Suppt.	002	2	\$23,042	Non-Ex
599	1	1425	Classrm Instructl Suppt.	002	2	\$23,272	Non-Ex	1	1425	Classrm Instructl Suppt.	002	1	\$22,158	Non-Ex
600	1	1635	Classrm Instructl Suppt.	002	8	\$33,307	Non-Ex	1	1387.5	Classrm Instructl Suppt.	001	6	\$23,934	Non-Ex
601	1	1425	Classrm Instructl Suppt.	002	9	\$30,037	Non-Ex	1	1425	Classrm Instructl Suppt.	002	8	\$28,742	Non-Ex
602	1	1425	Classrm Instructl Suppt.	002	18	\$38,068	Non-Ex	1	1425	Classrm Instructl Suppt.	002	17	\$36,950	Non-Ex
603	1	1425	Classrm Instructl Suppt.	002	3	\$24,208	Non-Ex	1	1425	Classrm Instructl Suppt.	002	2	\$23,042	Non-Ex
604	1	1425	Classrm Instructl Suppt.	002	3	\$24,208	Non-Ex	1	1425	Classrm Instructl Suppt.	002	2	\$23,042	Non-Ex
605	1	1425	Classrm Instructl Suppt.	002	3	\$24,208	Non-Ex	1	1425	Classrm Instructl Suppt.	002	2	\$23,042	Non-Ex
606	1	1425	Classrm Instructl Suppt.	002	13	\$33,807	Non-Ex	1	1425	Classrm Instructl Suppt.	002	12	\$32,504	Non-Ex
607	1	1425	Classrm Instructl Suppt.	002	3	\$24,208	Non-Ex	1	1425	Classrm Instructl Suppt.	002	2	\$23,042	Non-Ex
608	1	1425	Classrm Instructl Suppt.	002	16	\$36,585	Non-Ex	1	1425	Classrm Instructl Suppt.	002	15	\$35,525	Non-Ex
609	1	1387.5	Classrm Instructl Suppt.	001	16	\$32,652	Non-Ex	1	1387.5	Classrm Instructl Suppt.	001	15	\$31,690	Non-Ex
610	1	1425	Classrm Instructl Suppt.	002	14	\$34,829	Non-Ex	1	1425	Classrm Instructl Suppt.	002	13	\$33,473	Non-Ex
611	1	1387.5	Classrm Instructl Suppt.	001	11	\$28,433	Non-Ex	1	1387.5	Classrm Instructl Suppt.	001	10	\$27,333	Non-Ex
612	1	1635	Classrm Instructl Suppt.	002	3	\$27,775	Non-Ex	1	1635	Classrm Instructl Suppt.	002	2	\$26,437	Non-Ex

ID	FY19	FY19 Annual Hours	FY19 Classrm Instructl Suppt.	FY19 Grade	FY19 Step	FY19 Annual Salary	FY19 OT Status	FY18	FY18 Annual Hours	FY18 Classrm Instructl Suppt.	FY18 Grade	FY18 Step	FY18 Annual Salary	FY18 OT Status
	Total FTE							FY19 Position Description						
613	1	1425	Classrm Instructl Suppt.	002	12	\$32,829	Non-Ex	1	1425	Classrm Instructl Suppt.	002	11	\$31,563	Non-Ex
614	1	1425	Classrm Instructl Suppt.	002	5	\$26,179	Non-Ex	1	1425	Classrm Instructl Suppt.	002	4	\$24,923	Non-Ex
615	1	1425	Classrm Instructl Suppt.	002	3	\$24,208	Non-Ex	1	1425	Classrm Instructl Suppt.	002	2	\$23,042	Non-Ex
616	1	1425	Classrm Instructl Suppt.	002	9	\$30,037	Non-Ex	1	1425	Classrm Instructl Suppt.	002	8	\$28,742	Non-Ex
617	1	1425	Classrm Instructl Suppt.	002	3	\$24,208	Non-Ex	1	1425	Classrm Instructl Suppt.	002	2	\$23,042	Non-Ex
618	1	1425	Classrm Instructl Suppt.	002	6	\$27,101	Non-Ex	1	1447.5	Classrm Instructl Suppt.	002	5	\$26,330	Non-Ex
619	1	1425	Classrm Instructl Suppt.	002	3	\$24,208	Non-Ex	1	1425	Classrm Instructl Suppt.	002	2	\$23,042	Non-Ex
620	1	1425	Classrm Instructl Suppt.	002	8	\$29,029	Non-Ex	1	1425	Classrm Instructl Suppt.	002	7	\$27,773	Non-Ex
621	1	1425	Classrm Instructl Suppt.	002	19	\$38,830	Non-Ex	1	1425	Classrm Instructl Suppt.	002	18	\$37,691	Non-Ex
622	1	1425	Classrm Instructl Suppt.	002	3	\$24,208	Non-Ex	1	1425	Classrm Instructl Suppt.	002	2	\$23,042	Non-Ex
623	1	1635	Classrm Instructl Suppt.	002	3	\$27,775	Non-Ex	1	1635	Classrm Instructl Suppt.	002	2	\$26,437	Non-Ex
624	1	1425	Classrm Instructl Suppt.	002	7	\$28,050	Non-Ex	1	1425	Classrm Instructl Suppt.	002	6	\$26,832	Non-Ex
625	1	1425	Classrm Instructl Suppt.	002	21	\$39,608	Non-Ex	1	1425	Classrm Instructl Suppt.	002	20	\$38,831	Non-Ex
626	1	1425	Classrm Instructl Suppt.	002	14	\$34,829	Non-Ex	1	1425	Classrm Instructl Suppt.	002	13	\$33,473	Non-Ex
627	1	1425	Classrm Instructl Suppt.	002	5	\$26,179	Non-Ex	1	1425	Classrm Instructl Suppt.	002	4	\$24,923	Non-Ex
628	1	1425	Classrm Instructl Suppt.	002	11	\$31,879	Non-Ex	1	1425	Classrm Instructl Suppt.	002	10	\$30,637	Non-Ex
629	1	1425	Classrm Instructl Suppt.	002	7	\$28,050	Non-Ex	1	1425	Classrm Instructl Suppt.	002	6	\$26,832	Non-Ex
630	1	1425	Classrm Instructl Suppt.	002	3	\$24,208	Non-Ex	1	1425	Classrm Instructl Suppt.	002	2	\$23,042	Non-Ex
631	1	1425	Classrm Instructl Suppt.	002	8	\$29,029	Non-Ex	1	1447.5	Classrm Instructl Suppt.	002	7	\$28,211	Non-Ex
632	1	1425	Classrm Instructl Suppt.	002	7	\$28,050	Non-Ex	1	1425	Classrm Instructl Suppt.	002	6	\$26,832	Non-Ex
633	1	1425	Classrm Instructl Suppt.	002	11	\$31,879	Non-Ex	1	1425	Classrm Instructl Suppt.	002	10	\$30,637	Non-Ex
634	1	1425	Classrm Instructl Suppt.	002	7	\$28,050	Non-Ex	1	1425	Classrm Instructl Suppt.	002	6	\$26,832	Non-Ex
635	1	1425	Classrm Instructl Suppt.	002	14	\$34,829	Non-Ex	1	1425	Classrm Instructl Suppt.	002	13	\$33,473	Non-Ex
636	1	1425	Classrm Instructl Suppt.	002	9	\$30,037	Non-Ex	1	1425	Classrm Instructl Suppt.	002	8	\$28,742	Non-Ex
637	1	1425	Classrm Instructl Suppt.	002	19	\$38,830	Non-Ex	1	1425	Classrm Instructl Suppt.	002	18	\$37,691	Non-Ex
638	1	1425	Classrm Instructl Suppt.	002	4	\$25,172	Non-Ex	1	1425	Classrm Instructl Suppt.	002	3	\$23,968	Non-Ex
639	1	1425	Classrm Instructl Suppt.	002	3	\$24,208	Non-Ex	1	1425	Classrm Instructl Suppt.	002	2	\$23,042	Non-Ex
640	1	1425	Classrm Instructl Suppt.	002	13	\$33,807	Non-Ex	1	1425	Classrm Instructl Suppt.	002	12	\$32,504	Non-Ex
641	1	1425	Classrm Instructl Suppt.	002	3	\$24,208	Non-Ex	1	1425	Classrm Instructl Suppt.	002	2	\$23,042	Non-Ex
642	1	1425	Classrm Instructl Suppt.	002	13	\$33,807	Non-Ex	1	1425	Classrm Instructl Suppt.	002	12	\$32,504	Non-Ex
643	1	1425	Classrm Instructl Suppt.	002	4	\$25,172	Non-Ex	1	1425	Classrm Instructl Suppt.	002	3	\$23,968	Non-Ex
644	1	1425	Classrm Instructl Suppt.	002	16	\$36,585	Non-Ex	1	1425	Classrm Instructl Suppt.	002	15	\$35,525	Non-Ex
645	1	1425	Classrm Instructl Suppt.	002	3	\$24,208	Non-Ex	1	1425	Classrm Instructl Suppt.	002	2	\$23,042	Non-Ex
646	1	1425	Classrm Instructl Suppt.	002	3	\$24,208	Non-Ex	1	1425	Classrm Instructl Suppt.	002	2	\$23,042	Non-Ex
647	1	1425	Classrm Instructl Suppt.	002	7	\$28,050	Non-Ex	1	1425	Classrm Instructl Suppt.	002	6	\$26,832	Non-Ex
648	1	1425	Classrm Instructl Suppt.	002	4	\$25,172	Non-Ex	1	1425	Classrm Instructl Suppt.	002	3	\$23,968	Non-Ex

ID	FY19 Total	FY19	FY19	FY19	FY19	FY19	FY19	FY19	FY18	FY18	FY18	FY18	FY18	FY18	FY18	
	FTE	Position Description	Annual Hours	Salary Scale Description	Grade	FY19 Step	Annual Salary	OT Status	FTE	Position Description	Annual Hours	Salary Scale Description	Grade	FY18 Step	Annual Salary	OT Status
649	1	Instructional Asst.	1425	Classrm Instructl Suppt.	002	14	\$34,829	Non-Ex	1	Instructional Asst.	1425	Classrm Instructl Suppt.	002	13	\$33,473	Non-Ex
650	1	Instructional Asst.	1425	Classrm Instructl Suppt.	002	5	\$26,179	Non-Ex	1	Instructional Asst.	1425	Classrm Instructl Suppt.	002	4	\$24,923	Non-Ex
651	1	Instructional Asst.	1425	Classrm Instructl Suppt.	002	4	\$25,172	Non-Ex	1	Instructional Asst.	1425	Classrm Instructl Suppt.	002	4	\$24,923	Non-Ex
652	1	Instructional Asst.	1635	Classrm Instructl Suppt.	002	10	\$35,504	Non-Ex	1	Instructional Asst.	1635	Classrm Instructl Suppt.	002	9	\$34,122	Non-Ex
653	1	Pub Health Trainng Asst	1425	Classrm Instructl Suppt.	002	8	\$29,029	Non-Ex	1	Pub Health Trainng Asst	1425	Classrm Instructl Suppt.	002	7	\$27,773	Non-Ex
654	1	Kindergarten Asst.	1425	Classrm Instructl Suppt.	002	21	\$39,608	Non-Ex	1	Kindergarten Asst.	1425	Classrm Instructl Suppt.	002	20	\$38,831	Non-Ex
655	1	Kindergarten Asst.	1425	Classrm Instructl Suppt.	002	11	\$31,879	Non-Ex	1	Kindergarten Asst.	1425	Classrm Instructl Suppt.	002	10	\$30,637	Non-Ex
656	1	Instructional Asst.	1425	Classrm Instructl Suppt.	002	13	\$33,807	Non-Ex	1	Instructional Asst.	1425	Classrm Instructl Suppt.	002	12	\$32,504	Non-Ex
657	1	Pub Health Trainng Asst	1425	Classrm Instructl Suppt.	002	10	\$30,943	Non-Ex	1	Pub Health Trainng Asst	1425	Classrm Instructl Suppt.	002	9	\$29,739	Non-Ex
658	1	Instructional Asst.	1425	Classrm Instructl Suppt.	002	2	\$23,272	Non-Ex	1	Instructional Asst.	1425	Classrm Instructl Suppt.	002	1	\$22,158	Non-Ex
659	1	Instructional Asst.	1425	Classrm Instructl Suppt.	002	2	\$23,272	Non-Ex	1	Instructional Asst.	1425	Classrm Instructl Suppt.	002	1	\$22,158	Non-Ex
660	1	Kindergarten Asst.	1425	Classrm Instructl Suppt.	002	7	\$28,050	Non-Ex	1	Kindergarten Asst.	1425	Classrm Instructl Suppt.	002	6	\$26,832	Non-Ex
661	1	Kindergarten Asst.	1425	Classrm Instructl Suppt.	002	6	\$27,101	Non-Ex	1	Kindergarten Asst.	1425	Classrm Instructl Suppt.	002	5	\$25,920	Non-Ex
662	1	Kindergarten Asst.	1425	Classrm Instructl Suppt.	002	3	\$24,208	Non-Ex	1	Instructional Asst.	1425	Classrm Instructl Suppt.	002	2	\$23,042	Non-Ex
663	1	Instructional Asst.	1425	Classrm Instructl Suppt.	002	13	\$33,807	Non-Ex	1	Instructional Asst.	1425	Classrm Instructl Suppt.	002	12	\$32,504	Non-Ex
664	1	Instructional Asst.	1425	Classrm Instructl Suppt.	002	18	\$38,068	Non-Ex	1	Instructional Asst.	1425	Classrm Instructl Suppt.	002	17	\$36,950	Non-Ex
665	1	Kindergarten Asst.	1425	Classrm Instructl Suppt.	002	3	\$24,208	Non-Ex	1	Kindergarten Asst.	1425	Classrm Instructl Suppt.	002	2	\$23,042	Non-Ex
666	1	Pub Health Trainng Asst	1425	Classrm Instructl Suppt.	002	3	\$24,208	Non-Ex	1	Pub Health Trainng Asst	1425	Classrm Instructl Suppt.	002	2	\$23,042	Non-Ex
667	1	Instructional Asst.	1425	Classrm Instructl Suppt.	002	10	\$30,943	Non-Ex	1	Instructional Asst.	1425	Classrm Instructl Suppt.	002	9	\$29,739	Non-Ex
668	1	Instructional Asst.	1425	Classrm Instructl Suppt.	002	3	\$24,208	Non-Ex	1	Instructional Asst.	1425	Classrm Instructl Suppt.	002	2	\$23,042	Non-Ex
669	1	Kindergarten Asst.	1425	Classrm Instructl Suppt.	002	11	\$31,879	Non-Ex	1	Kindergarten Asst.	1425	Classrm Instructl Suppt.	002	10	\$30,637	Non-Ex
670	1	Instructional Asst.	1425	Classrm Instructl Suppt.	002	3	\$24,208	Non-Ex	1	Instructional Asst.	1425	Classrm Instructl Suppt.	002	2	\$23,042	Non-Ex
671	1	FECEP/Headstart Asst.	1425	Classrm Instructl Suppt.	002	13	\$33,807	Non-Ex	1	FECEP/Headstart Asst.	1447.5	Classrm Instructl Suppt.	002	12	\$33,017	Non-Ex
672	1	Kindergarten Asst.	1425	Classrm Instructl Suppt.	002	12	\$32,829	Non-Ex	1	Kindergarten Asst.	1425	Classrm Instructl Suppt.	002	11	\$31,563	Non-Ex
673	1	Instructional Asst.	1425	Classrm Instructl Suppt.	002	3	\$24,208	Non-Ex	1	Instructional Asst.	1425	Classrm Instructl Suppt.	002	2	\$23,042	Non-Ex
674	1	Instructional Asst.	1425	Classrm Instructl Suppt.	002	2	\$23,272	Non-Ex	1	Instructional Asst.	1425	Classrm Instructl Suppt.	002	1	\$22,158	Non-Ex
675	1	Instructional Asst.	1425	Classrm Instructl Suppt.	002	10	\$30,943	Non-Ex	1	Instructional Asst.	1425	Classrm Instructl Suppt.	002	9	\$29,739	Non-Ex
676	1	App Behavr Analys Instr Asst	1425	Classrm Instructl Suppt.	002	5	\$26,179	Non-Ex	1	Instructional Asst.	1425	Classrm Instructl Suppt.	002	4	\$24,923	Non-Ex
677	1	Kindergarten Asst.	1425	Classrm Instructl Suppt.	002	4	\$25,172	Non-Ex	1	Kindergarten Asst.	1425	Classrm Instructl Suppt.	002	3	\$23,968	Non-Ex
678	1	Pub Health Trainng Asst	1425	Classrm Instructl Suppt.	002	10	\$30,943	Non-Ex	1	Pub Health Trainng Asst	1425	Classrm Instructl Suppt.	002	9	\$29,739	Non-Ex
679	1	Kindergarten Asst.	1425	Classrm Instructl Suppt.	002	4	\$25,172	Non-Ex	1	Kindergarten Asst.	1425	Classrm Instructl Suppt.	002	3	\$23,968	Non-Ex
680	1	Instructional Asst.	1425	Classrm Instructl Suppt.	002	5	\$26,179	Non-Ex	1	Instructional Asst.	1425	Classrm Instructl Suppt.	002	4	\$24,923	Non-Ex
681	1	Instructional Asst.	1425	Classrm Instructl Suppt.	002	19	\$38,830	Non-Ex	1	Instructional Asst.	1425	Classrm Instructl Suppt.	002	18	\$37,691	Non-Ex
682	1	Instructional Asst.	1425	Classrm Instructl Suppt.	002	17	\$37,319	Non-Ex	1	Instructional Asst.	1425	Classrm Instructl Suppt.	002	16	\$36,223	Non-Ex
683	1	Instructional Asst.	1425	Classrm Instructl Suppt.	002	3	\$24,208	Non-Ex	1	Instructional Asst.	1425	Classrm Instructl Suppt.	002	2	\$23,042	Non-Ex
684	1	Kindergarten Asst.	1425	Classrm Instructl Suppt.	002	13	\$33,807	Non-Ex	1	Kindergarten Asst.	1425	Classrm Instructl Suppt.	002	12	\$32,504	Non-Ex

ID	FY19 Total	FY19	FY19	FY19	FY19	FY19	FY19	FY19	FY18	FY18	FY18	FY18	FY18	FY18	FY18	FY18
	FTE	Position Description	Annual Hours	Salary Scale Description	Grade	FY19 Step	Annual Salary	OT Status	FTE	Position Description	Annual Hours	Salary Scale Description	Grade	FY18 Step	Annual Salary	OT Status
685	1	Instructional Asst.	1425	Classrm Instructl Suppt.	002	3	\$24,208	Non-Ex	1	Instructional Asst.	1425	Classrm Instructl Suppt.	002	2	\$23,042	Non-Ex
686	1	Instructional Asst.	1425	Classrm Instructl Suppt.	002	14	\$34,829	Non-Ex	1	Instructional Asst.	1425	Classrm Instructl Suppt.	002	13	\$33,473	Non-Ex
687	1	Instructional Asst.	1425	Classrm Instructl Suppt.	002	15	\$35,880	Non-Ex	1	Instructional Asst.	1425	Classrm Instructl Suppt.	002	14	\$34,485	Non-Ex
688	1	Kindergarten Asst.	1425	Classrm Instructl Suppt.	002	9	\$30,037	Non-Ex	1	Kindergarten Asst.	1425	Classrm Instructl Suppt.	002	8	\$28,742	Non-Ex
689	1	Instructional Asst.	1425	Classrm Instructl Suppt.	002	9	\$30,037	Non-Ex	1	Instructional Asst.	1425	Classrm Instructl Suppt.	002	8	\$28,742	Non-Ex
690	1	Instructional Asst.	1425	Classrm Instructl Suppt.	002	3	\$24,208	Non-Ex	1	Instructional Asst.	1425	Classrm Instructl Suppt.	002	2	\$23,042	Non-Ex
691	1	Instructional Asst.	1425	Classrm Instructl Suppt.	002	6	\$27,101	Non-Ex	1	Instructional Asst.	1425	Classrm Instructl Suppt.	002	5	\$25,920	Non-Ex
692	1	Pub Health Trainng Asst	1425	Classrm Instructl Suppt.	002	3	\$24,208	Non-Ex	1	Pub Health Trainng Asst	1425	Classrm Instructl Suppt.	002	2	\$23,042	Non-Ex
693	1	Pub Health Trainng Asst	1425	Classrm Instructl Suppt.	002	5	\$26,179	Non-Ex	1	Pub Health Trainng Asst	1425	Classrm Instructl Suppt.	002	4	\$24,923	Non-Ex
694	1	Instructional Asst.	1425	Classrm Instructl Suppt.	002	3	\$24,208	Non-Ex	1	Instructional Asst.	1425	Classrm Instructl Suppt.	002	2	\$23,042	Non-Ex
695	1	Instructional Asst.	1425	Classrm Instructl Suppt.	002	10	\$30,943	Non-Ex	1	Instructional Asst.	1425	Classrm Instructl Suppt.	002	9	\$29,739	Non-Ex
696	1	Kindergarten Asst.	1425	Classrm Instructl Suppt.	002	12	\$32,829	Non-Ex	1	Kindergarten Asst.	1425	Classrm Instructl Suppt.	002	11	\$31,563	Non-Ex
697	1	Instructional Asst.	1425	Classrm Instructl Suppt.	002	9	\$30,037	Non-Ex	1	Instructional Asst.	1425	Classrm Instructl Suppt.	002	8	\$28,742	Non-Ex
698	1	Public Health Attendant	1387.5	Classrm Instructl Suppt.	001	2	\$20,768	Non-Ex	1	Public Health Attendant	1387.5	Classrm Instructl Suppt.	001	2	\$20,562	Non-Ex
699	1	Kindergarten Asst.	1425	Classrm Instructl Suppt.	002	3	\$24,208	Non-Ex	1	Instructional Asst.	1425	Classrm Instructl Suppt.	002	2	\$23,042	Non-Ex
700	1	Public Health Attendant	1387.5	Classrm Instructl Suppt.	001	15	\$32,007	Non-Ex	1	Public Health Attendant	1387.5	Classrm Instructl Suppt.	001	14	\$30,774	Non-Ex
701	1	Pub Health Trainng Asst	1425	Classrm Instructl Suppt.	002	20	\$39,219	Non-Ex	1	Pub Health Trainng Asst	1425	Classrm Instructl Suppt.	002	19	\$38,446	Non-Ex
702	1	Kindergarten Asst.	1425	Classrm Instructl Suppt.	002	3	\$24,208	Non-Ex	1	Kindergarten Asst.	1425	Classrm Instructl Suppt.	002	2	\$23,042	Non-Ex
703	1	Instructional Asst.	1425	Classrm Instructl Suppt.	002	19	\$38,830	Non-Ex	1	Instructional Asst.	1425	Classrm Instructl Suppt.	002	18	\$37,691	Non-Ex
704	1	Instructional Asst.	1425	Classrm Instructl Suppt.	002	12	\$32,829	Non-Ex	1	Instructional Asst.	1425	Classrm Instructl Suppt.	002	11	\$31,563	Non-Ex
705	1	Instructional Asst.	1425	Classrm Instructl Suppt.	002	9	\$30,037	Non-Ex	1	Instructional Asst.	1425	Classrm Instructl Suppt.	002	8	\$28,742	Non-Ex
706	1	Kindergarten Asst.	1425	Classrm Instructl Suppt.	002	3	\$24,208	Non-Ex	1	Kindergarten Asst.	1425	Classrm Instructl Suppt.	002	2	\$23,042	Non-Ex
707	1	Instructional Asst.	1425	Classrm Instructl Suppt.	002	13	\$33,807	Non-Ex	1	Instructional Asst.	1425	Classrm Instructl Suppt.	002	12	\$32,504	Non-Ex
708	1	Instructional Asst.	1425	Classrm Instructl Suppt.	002	5	\$26,179	Non-Ex	1	Instructional Asst.	1425	Classrm Instructl Suppt.	002	4	\$24,923	Non-Ex
709	1	Instructional Asst.	1425	Classrm Instructl Suppt.	002	11	\$31,879	Non-Ex	1	Instructional Asst.	1425	Classrm Instructl Suppt.	002	10	\$30,637	Non-Ex
710	1	Kindergarten Asst.	1425	Classrm Instructl Suppt.	002	18	\$38,068	Non-Ex	1	Kindergarten Asst.	1425	Classrm Instructl Suppt.	002	17	\$36,950	Non-Ex
711	1	Instructional Asst.	1425	Classrm Instructl Suppt.	002	6	\$27,101	Non-Ex	1	Instructional Asst.	1425	Classrm Instructl Suppt.	002	5	\$25,920	Non-Ex
712	1	Instructional Asst.	1425	Classrm Instructl Suppt.	002	9	\$30,037	Non-Ex	1	Instructional Asst.	1425	Classrm Instructl Suppt.	002	8	\$28,742	Non-Ex
713	1	Public Health Attendant	1387.5	Classrm Instructl Suppt.	001	2	\$20,768	Non-Ex	1	Public Health Attendant	1387.5	Classrm Instructl Suppt.	001	1	\$19,771	Non-Ex
714	1	App Behavr Analys Instr Asst	1425	Classrm Instructl Suppt.	002	9	\$30,037	Non-Ex	1	App Behavr Analys Instr Asst	1425	Classrm Instructl Suppt.	002	8	\$28,742	Non-Ex
715	1	Instructional Asst.	1425	Classrm Instructl Suppt.	002	7	\$28,050	Non-Ex	1	Instructional Asst.	1425	Classrm Instructl Suppt.	002	6	\$26,832	Non-Ex
716	1	Pub Health Trainng Asst	1425	Classrm Instructl Suppt.	002	8	\$29,029	Non-Ex	1	Pub Health Trainng Asst	1425	Classrm Instructl Suppt.	002	7	\$27,773	Non-Ex
717	1	Kindergarten Asst.	1425	Classrm Instructl Suppt.	002	10	\$30,943	Non-Ex	1	Kindergarten Asst.	1425	Classrm Instructl Suppt.	002	9	\$29,739	Non-Ex
718	1	Instructional Asst.	1425	Classrm Instructl Suppt.	002	5	\$26,179	Non-Ex	1	Instructional Asst.	1425	Classrm Instructl Suppt.	002	4	\$24,923	Non-Ex
719	1	Pub Health Trainng Asst	1425	Classrm Instructl Suppt.	002	9	\$30,037	Non-Ex	1	Pub Health Trainng Asst	1425	Classrm Instructl Suppt.	002	8	\$28,742	Non-Ex
720	1	Pub Health Trainng Asst	1425	Classrm Instructl Suppt.	002	16	\$36,585	Non-Ex	1	Pub Health Trainng Asst	1425	Classrm Instructl Suppt.	002	15	\$35,525	Non-Ex

ID	FY19 Total	FY19	FY19	FY19	FY19	FY19	FY19	FY19	FY18	FY18	FY18	FY18	FY18	FY18	FY18	
	FTE	Position Description	Annual Hours	Salary Scale Description	Grade	FY19 Step	Annual Salary	OT Status	FTE	Position Description	Annual Hours	Salary Scale Description	Grade	FY18 Step	Annual Salary	OT Status
721	1	Pub Health Trainng Asst	1425	Classrm Instructl Suppt.	002	12	\$32,829	Non-Ex	1	Pub Health Trainng Asst	1425	Classrm Instructl Suppt.	002	11	\$31,563	Non-Ex
722	1	Instructional Asst.	1425	Classrm Instructl Suppt.	002	5	\$26,179	Non-Ex	1	Instructional Asst.	1425	Classrm Instructl Suppt.	002	4	\$24,923	Non-Ex
723	1	Pub Health Trainng Asst	1425	Classrm Instructl Suppt.	002	11	\$31,879	Non-Ex	1	Pub Health Trainng Asst	1425	Classrm Instructl Suppt.	002	10	\$30,637	Non-Ex
724	1	Instructional Asst.	1425	Classrm Instructl Suppt.	002	10	\$30,943	Non-Ex	1	Office Asst.	1592	Unified Scale - < 12 mos	008	5	\$29,947	Non-Ex
725	1	Instructional Asst.	1425	Classrm Instructl Suppt.	002	3	\$24,208	Non-Ex	1	Instructional Asst.	1425	Classrm Instructl Suppt.	002	2	\$23,042	Non-Ex
726	1	FECEP/Headstart Asst.	1425	Classrm Instructl Suppt.	002	13	\$33,807	Non-Ex	1	FECEP/Headstart Asst.	1447.5	Classrm Instructl Suppt.	002	12	\$33,017	Non-Ex
727	1	Kindergarten Asst.	1425	Classrm Instructl Suppt.	002	4	\$25,172	Non-Ex	1	Kindergarten Asst.	1425	Classrm Instructl Suppt.	002	3	\$23,968	Non-Ex
728	1	Instructional Asst.	1635	Classrm Instructl Suppt.	002	2	\$26,702	Non-Ex	1	Instructional Asst.	1635	Classrm Instructl Suppt.	002	1	\$25,424	Non-Ex
729	1	Instructional Asst.	1425	Classrm Instructl Suppt.	002	5	\$26,179	Non-Ex	1	Instructional Asst.	1425	Classrm Instructl Suppt.	002	4	\$24,923	Non-Ex
730	1	Instructional Asst.	1425	Classrm Instructl Suppt.	002	10	\$30,943	Non-Ex	1	Instructional Asst.	1425	Classrm Instructl Suppt.	002	9	\$29,739	Non-Ex
731	1	Instructional Asst.	1425	Classrm Instructl Suppt.	002	5	\$26,179	Non-Ex	1	Instructional Asst.	1425	Classrm Instructl Suppt.	002	4	\$24,923	Non-Ex
732	1	Instructional Asst.	1425	Classrm Instructl Suppt.	002	18	\$38,068	Non-Ex	1	Instructional Asst.	1425	Classrm Instructl Suppt.	002	17	\$36,950	Non-Ex
733	1	Pub Health Trainng Asst	1425	Classrm Instructl Suppt.	002	11	\$31,879	Non-Ex	1	Pub Health Trainng Asst	1425	Classrm Instructl Suppt.	002	10	\$30,637	Non-Ex
734	1	Instructional Asst.	1425	Classrm Instructl Suppt.	002	8	\$29,029	Non-Ex	1	Instructional Asst.	1425	Classrm Instructl Suppt.	002	7	\$27,773	Non-Ex
735	1	Instructional Asst.	1425	Classrm Instructl Suppt.	002	9	\$30,037	Non-Ex	1	Instructional Asst.	1425	Classrm Instructl Suppt.	002	8	\$28,742	Non-Ex
736	1	FECEP/Headstart Asst.	1635	Classrm Instructl Suppt.	002	12	\$37,667	Non-Ex	1	FECEP/Headstart Asst.	1635	Classrm Instructl Suppt.	002	11	\$36,215	Non-Ex
737	1	Instructional Asst.	1425	Classrm Instructl Suppt.	002	12	\$32,829	Non-Ex	1	Instructional Asst.	1425	Classrm Instructl Suppt.	002	11	\$31,563	Non-Ex
738	1	FECEP/Headstart Asst.	1425	Classrm Instructl Suppt.	002	19	\$38,830	Non-Ex	1	FECEP/Headstart Asst.	1447.5	Classrm Instructl Suppt.	002	18	\$38,286	Non-Ex
739	1	Kindergarten Asst.	1425	Classrm Instructl Suppt.	002	5	\$26,179	Non-Ex	1	Kindergarten Asst.	1425	Classrm Instructl Suppt.	002	4	\$24,923	Non-Ex
740	1	Pub Health Trainng Asst	1425	Classrm Instructl Suppt.	002	10	\$30,943	Non-Ex	1	Pub Health Trainng Asst	1425	Classrm Instructl Suppt.	002	9	\$29,739	Non-Ex
741	1	Pub Health Trainng Asst	1425	Classrm Instructl Suppt.	002	10	\$30,943	Non-Ex	1	Pub Health Trainng Asst	1425	Classrm Instructl Suppt.	002	9	\$29,739	Non-Ex
742	1	App Behavr Analys Instr Asst	1425	Classrm Instructl Suppt.	002	2	\$23,272	Non-Ex	1	App Behavr Analys Instr Asst	1425	Classrm Instructl Suppt.	002	1	\$22,158	Non-Ex
743	1	Instructional Asst.	1425	Classrm Instructl Suppt.	002	5	\$26,179	Non-Ex	1	Instructional Asst.	1425	Classrm Instructl Suppt.	002	4	\$24,923	Non-Ex
744	1	Instructional Asst.	1425	Classrm Instructl Suppt.	002	3	\$24,208	Non-Ex	1	Kindergarten Asst.	1425	Classrm Instructl Suppt.	002	2	\$23,042	Non-Ex
745	1	Instructional Asst.	1425	Classrm Instructl Suppt.	002	2	\$23,272	Non-Ex	1	Instructional Asst.	1425	Classrm Instructl Suppt.	002	1	\$22,158	Non-Ex
746	1	Instructional Asst.	1425	Classrm Instructl Suppt.	002	6	\$27,101	Non-Ex	1	Instructional Asst.	1425	Classrm Instructl Suppt.	002	5	\$25,920	Non-Ex
747	1	Instructional Asst.	1425	Classrm Instructl Suppt.	002	9	\$30,037	Non-Ex	1	Instructional Asst.	1425	Classrm Instructl Suppt.	002	8	\$28,742	Non-Ex
748	1	Kindergarten Asst.	1425	Classrm Instructl Suppt.	002	7	\$28,050	Non-Ex	1	Kindergarten Asst.	1425	Classrm Instructl Suppt.	002	6	\$26,832	Non-Ex
749	1	Instructional Asst.	1635	Classrm Instructl Suppt.	002	12	\$37,667	Non-Ex	1	Instructional Asst.	1635	Classrm Instructl Suppt.	002	11	\$36,215	Non-Ex
750	1	Instructional Asst.	1425	Classrm Instructl Suppt.	002	12	\$32,829	Non-Ex	1	Pub Health Trainng Asst	1425	Classrm Instructl Suppt.	002	11	\$31,563	Non-Ex
751	1	Instructional Asst.	1425	Classrm Instructl Suppt.	002	16	\$36,585	Non-Ex	1	Instructional Asst.	1425	Classrm Instructl Suppt.	002	16	\$36,223	Non-Ex
752	1	Instructional Asst.	1425	Classrm Instructl Suppt.	002	19	\$38,830	Non-Ex	1	Instructional Asst.	1425	Classrm Instructl Suppt.	002	18	\$37,691	Non-Ex
753	0.5	Instructional Asst.	1425	Classrm Instructl Suppt.	002	8	\$14,514	Non-Ex	0.5	Instructional Asst.	1425	Classrm Instructl Suppt.	002	7	\$13,886	Non-Ex
754	1	Pub Health Trainng Asst	1425	Classrm Instructl Suppt.	002	19	\$38,830	Non-Ex	1	Pub Health Trainng Asst	1425	Classrm Instructl Suppt.	002	18	\$37,691	Non-Ex
755	1	FECEP/Headstart Asst.	1425	Classrm Instructl Suppt.	002	3	\$24,208	Non-Ex	1	FECEP/Headstart Asst.	1447.5	Classrm Instructl Suppt.	002	2	\$23,406	Non-Ex
756	1	Instructional Asst.	1425	Classrm Instructl Suppt.	002	5	\$26,179	Non-Ex	1	Instructional Asst.	1425	Classrm Instructl Suppt.	002	4	\$24,923	Non-Ex

ID	FY19 Total	FY19	FY19	FY19	FY19	FY19	FY19	FY19	FY18	FY18	FY18	FY18	FY18	FY18	FY18	
	FTE	Position Description	Annual Hours	Salary Scale Description	Grade	FY19 Step	Annual Salary	OT Status	Total FTE	Position Description	Annual Hours	Salary Scale Description	FY18 Grade	FY18 Step	Annual Salary	OT Status
757	1	Kindergarten Asst.	1425	Classrm Instructl Suppt.	002	5	\$26,179	Non-Ex	1	Kindergarten Asst.	1425	Classrm Instructl Suppt.	002	4	\$24,923	Non-Ex
758	1	Instructional Asst.	1425	Classrm Instructl Suppt.	002	10	\$30,943	Non-Ex	1	Instructional Asst.	1425	Classrm Instructl Suppt.	002	9	\$29,739	Non-Ex
759	1	Instructional Asst.	1425	Classrm Instructl Suppt.	002	23	\$40,414	Non-Ex	1	Multiple Disablts Teacher	1455	Teacher - < 12 mos	001	4	\$51,595	Exempt
760	1	Instructional Asst.	1425	Classrm Instructl Suppt.	002	2	\$23,272	Non-Ex	1	Instructional Asst.	1425	Classrm Instructl Suppt.	002	1	\$22,158	Non-Ex
761	1	Instructional Asst.	1425	Classrm Instructl Suppt.	002	16	\$36,585	Non-Ex	1	Instructional Asst.	1425	Classrm Instructl Suppt.	002	15	\$35,525	Non-Ex
762	1	Instructional Asst.	1425	Classrm Instructl Suppt.	002	17	\$37,319	Non-Ex	1	Instructional Asst.	1425	Classrm Instructl Suppt.	002	16	\$36,223	Non-Ex
763	1	Instructional Asst.	1425	Classrm Instructl Suppt.	002	21	\$39,608	Non-Ex	1	Instructional Asst.	1425	Classrm Instructl Suppt.	002	20	\$38,831	Non-Ex
764	1	Instructional Asst.	1425	Classrm Instructl Suppt.	002	2	\$23,272	Non-Ex	1	Instructional Asst.	1425	Classrm Instructl Suppt.	002	1	\$22,158	Non-Ex
765	1	Instructional Asst.	1425	Classrm Instructl Suppt.	002	17	\$37,319	Non-Ex	1	Instructional Asst.	1425	Classrm Instructl Suppt.	002	16	\$36,223	Non-Ex
766	1	Pub Health Trainng Asst	1425	Classrm Instructl Suppt.	002	14	\$34,829	Non-Ex	1	Pub Health Trainng Asst	1425	Classrm Instructl Suppt.	002	13	\$33,473	Non-Ex
767	1	FECEP/Headstart Asst.	1425	Classrm Instructl Suppt.	002	16	\$36,585	Non-Ex	1	FECEP/Headstart Asst.	1447.5	Classrm Instructl Suppt.	002	15	\$36,086	Non-Ex
768	1	Pub Health Trainng Asst	1425	Classrm Instructl Suppt.	002	13	\$33,807	Non-Ex	1	Pub Health Trainng Asst	1425	Classrm Instructl Suppt.	002	12	\$32,504	Non-Ex
769	1	Instructional Asst.	1425	Classrm Instructl Suppt.	002	6	\$27,101	Non-Ex	1	Instructional Asst.	1425	Classrm Instructl Suppt.	002	5	\$25,920	Non-Ex
770	1	Pub Health Trainng Asst	1425	Classrm Instructl Suppt.	002	7	\$28,050	Non-Ex	1	Pub Health Trainng Asst	1425	Classrm Instructl Suppt.	002	6	\$26,832	Non-Ex
771	1	Instructional Asst.	1425	Classrm Instructl Suppt.	002	14	\$34,829	Non-Ex	0.5	Office Asst.	1592	Unified Scale - < 12 mos	008	7	\$16,117	Non-Ex
772	1	Instructional Asst.	1425	Classrm Instructl Suppt.	002	3	\$24,208	Non-Ex	1	Instructional Asst.	1425	Classrm Instructl Suppt.	002	2	\$23,042	Non-Ex
773	1	Pub Health Trainng Asst	1425	Classrm Instructl Suppt.	002	12	\$32,829	Non-Ex	1	Pub Health Trainng Asst	1425	Classrm Instructl Suppt.	002	11	\$31,563	Non-Ex
774	1	Public Health Attendant	1387.5	Classrm Instructl Suppt.	001	11	\$28,433	Non-Ex	1	Public Health Attendant	1387.5	Classrm Instructl Suppt.	001	10	\$27,333	Non-Ex
775	1	Kindergarten Asst.	1425	Classrm Instructl Suppt.	002	5	\$26,179	Non-Ex	1	Kindergarten Asst.	1425	Classrm Instructl Suppt.	002	4	\$24,923	Non-Ex
776	1	App Behavr Analys Instr Asst	1425	Classrm Instructl Suppt.	002	16	\$36,585	Non-Ex	1	App Behavr Analys Instr Asst	1425	Classrm Instructl Suppt.	002	15	\$35,525	Non-Ex
777	1	Instructional Asst.	1635	Classrm Instructl Suppt.	002	9	\$34,463	Non-Ex	0.813	Food Servs. Kitchen Manager I	1544	Unified Scale - Sched H	008	3	\$22,455	Non-Ex
778	1	Pub Health Trainng Asst	1425	Classrm Instructl Suppt.	002	8	\$29,029	Non-Ex	1	Pub Health Trainng Asst	1425	Classrm Instructl Suppt.	002	7	\$27,773	Non-Ex
779	1	Instructional Asst.	1425	Classrm Instructl Suppt.	002	9	\$30,037	Non-Ex	1	Instructional Asst.	1425	Classrm Instructl Suppt.	002	8	\$28,742	Non-Ex
780	1	Instructional Asst.	1635	Classrm Instructl Suppt.	002	3	\$27,775	Non-Ex	1	Instructional Asst.	1635	Classrm Instructl Suppt.	002	2	\$26,437	Non-Ex
781	1	Instructional Asst.	1635	Classrm Instructl Suppt.	002	3	\$27,775	Non-Ex	1	Instructional Asst.	1635	Classrm Instructl Suppt.	002	2	\$26,437	Non-Ex
782	1	Kindergarten Asst.	1425	Classrm Instructl Suppt.	002	7	\$28,050	Non-Ex	1	Kindergarten Asst.	1425	Classrm Instructl Suppt.	002	6	\$26,832	Non-Ex
783	1	Instructional Asst.	1425	Classrm Instructl Suppt.	002	21	\$39,608	Non-Ex	1	Instructional Asst.	1425	Classrm Instructl Suppt.	002	20	\$38,831	Non-Ex
784	1	Instructional Asst.	1425	Classrm Instructl Suppt.	002	2	\$23,272	Non-Ex	1	Instructional Asst.	1425	Classrm Instructl Suppt.	002	1	\$22,158	Non-Ex
785	1	Instructional Asst.	1425	Classrm Instructl Suppt.	002	10	\$30,943	Non-Ex	1	Instructional Asst.	1425	Classrm Instructl Suppt.	002	9	\$29,739	Non-Ex
786	1	Kindergarten Asst.	1425	Classrm Instructl Suppt.	002	6	\$27,101	Non-Ex	1	Kindergarten Asst.	1425	Classrm Instructl Suppt.	002	5	\$25,920	Non-Ex
787	1	Instructional Asst.	1425	Classrm Instructl Suppt.	002	3	\$24,208	Non-Ex	1	Instructional Asst.	1425	Classrm Instructl Suppt.	002	2	\$23,042	Non-Ex
788	1	Instructional Asst.	1425	Classrm Instructl Suppt.	002	14	\$34,829	Non-Ex	1	Instructional Asst.	1425	Classrm Instructl Suppt.	002	13	\$33,473	Non-Ex
789	1	Pub Health Trainng Asst	1425	Classrm Instructl Suppt.	002	3	\$24,208	Non-Ex	1	Pub Health Trainng Asst	1425	Classrm Instructl Suppt.	002	2	\$23,042	Non-Ex
790	1	Instructional Asst.	1425	Classrm Instructl Suppt.	002	6	\$27,101	Non-Ex	1	Instructional Asst.	1425	Classrm Instructl Suppt.	002	5	\$25,920	Non-Ex
791	1	Instructional Asst.	1425	Classrm Instructl Suppt.	002	10	\$30,943	Non-Ex	1	Instructional Asst.	1425	Classrm Instructl Suppt.	002	9	\$29,739	Non-Ex
792	1	Pub Health Trainng Asst	1425	Classrm Instructl Suppt.	002	17	\$37,319	Non-Ex	1	Pub Health Trainng Asst	1425	Classrm Instructl Suppt.	002	16	\$36,223	Non-Ex

ID	FY19 Total	FY19	FY19	FY19	FY19	FY19	FY19	FY19	FY18	FY18	FY18	FY18	FY18	FY18	FY18	
	FTE	Position Description	Annual Hours	Salary Scale Description	Grade	FY19 Step	Annual Salary	OT Status	FTE	Position Description	Annual Hours	Salary Scale Description	Grade	FY18 Step	Annual Salary	OT Status
793	1	Kindergarten Asst.	1425	Classrm Instructl Suppt.	002	6	\$27,101	Non-Ex	1	Kindergarten Asst.	1425	Classrm Instructl Suppt.	002	5	\$25,920	Non-Ex
794	1	Instructional Asst.	1425	Classrm Instructl Suppt.	002	11	\$31,879	Non-Ex	1	Instructional Asst.	1425	Classrm Instructl Suppt.	002	10	\$30,637	Non-Ex
795	1	Kindergarten Asst.	1425	Classrm Instructl Suppt.	002	8	\$29,029	Non-Ex	1	Kindergarten Asst.	1425	Classrm Instructl Suppt.	002	7	\$27,773	Non-Ex
796	1	Instructional Asst.	1425	Classrm Instructl Suppt.	002	3	\$24,208	Non-Ex	1	Instructional Asst.	1425	Classrm Instructl Suppt.	002	2	\$23,042	Non-Ex
797	1	Kindergarten Asst.	1425	Classrm Instructl Suppt.	002	3	\$24,208	Non-Ex	1	Kindergarten Asst.	1425	Classrm Instructl Suppt.	002	2	\$23,042	Non-Ex
798	1	Instructional Asst.	1425	Classrm Instructl Suppt.	002	11	\$31,879	Non-Ex	1	Instructional Asst.	1425	Classrm Instructl Suppt.	002	10	\$30,637	Non-Ex
799	1	Instructional Asst.	1425	Classrm Instructl Suppt.	002	3	\$24,208	Non-Ex	1	Instructional Asst.	1425	Classrm Instructl Suppt.	002	2	\$23,042	Non-Ex
800	1	Instructional Asst.	1425	Classrm Instructl Suppt.	002	4	\$25,172	Non-Ex	1	Instructional Asst.	1425	Classrm Instructl Suppt.	002	3	\$23,968	Non-Ex
801	1	Kindergarten Asst.	1425	Classrm Instructl Suppt.	002	21	\$39,608	Non-Ex	1	Kindergarten Asst.	1425	Classrm Instructl Suppt.	002	20	\$38,831	Non-Ex
802	1	Instructional Asst.	1425	Classrm Instructl Suppt.	002	23	\$40,414	Non-Ex	1	Mathematics Teacher, HS	1455	Teacher - < 12 mos	005	21	\$93,879	Exempt
803	0.8	Instructional Asst.	1425	Classrm Instructl Suppt.	002	8	\$23,223	Non-Ex	0.7	Resource Teacher, ES	1455	Teacher - < 12 mos	004	11	\$50,047	Exempt
804	1	Instructional Asst.	1425	Classrm Instructl Suppt.	002	17	\$37,319	Non-Ex	1	Instructional Asst.	1425	Classrm Instructl Suppt.	002	16	\$36,223	Non-Ex
805	1	Instructional Asst.	1425	Classrm Instructl Suppt.	002	9	\$30,037	Non-Ex	1	Instructional Asst.	1425	Classrm Instructl Suppt.	002	8	\$28,742	Non-Ex
806	1	Instructional Asst.	1425	Classrm Instructl Suppt.	002	13	\$33,807	Non-Ex	1	Instructional Asst.	1425	Classrm Instructl Suppt.	002	12	\$32,504	Non-Ex
807	1	Kindergarten Asst.	1425	Classrm Instructl Suppt.	002	13	\$33,807	Non-Ex	1	Kindergarten Asst.	1425	Classrm Instructl Suppt.	002	12	\$32,504	Non-Ex
808	1	Kindergarten Asst.	1425	Classrm Instructl Suppt.	002	18	\$38,068	Non-Ex	1	Kindergarten Asst.	1425	Classrm Instructl Suppt.	002	17	\$36,950	Non-Ex
809	1	Instructional Asst.	1425	Classrm Instructl Suppt.	002	9	\$30,037	Non-Ex	1	Instructional Asst.	1425	Classrm Instructl Suppt.	002	8	\$28,742	Non-Ex
810	1	Instructional Asst.	1425	Classrm Instructl Suppt.	002	3	\$24,208	Non-Ex	1	Instructional Asst.	1425	Classrm Instructl Suppt.	002	2	\$23,042	Non-Ex
811	1	App Behavr Analys Instr Asst	1425	Classrm Instructl Suppt.	002	23	\$40,414	Non-Ex	1	Preschool Teacher	1455	Teacher - < 12 mos	001	1	\$48,012	Exempt
812	1	Instructional Asst.	1425	Classrm Instructl Suppt.	002	23	\$40,414	Non-Ex	1	Kindergarten Teacher, ES	1455	Teacher - < 12 mos	004	5	\$58,972	Exempt
813	1	Instructional Asst.	1425	Classrm Instructl Suppt.	002	9	\$30,037	Non-Ex	1	Instructional Asst.	1425	Classrm Instructl Suppt.	002	8	\$28,742	Non-Ex
814	1	Instructional Asst.	1425	Classrm Instructl Suppt.	002	2	\$23,272	Non-Ex	1	Instructional Asst.	1425	Classrm Instructl Suppt.	002	1	\$22,158	Non-Ex
815	1	App Behavr Analys Instr Asst	1425	Classrm Instructl Suppt.	002	2	\$23,272	Non-Ex	1	App Behavr Analys Instr Asst	1425	Classrm Instructl Suppt.	002	1	\$22,158	Non-Ex
816	1	Instructional Asst.	1425	Classrm Instructl Suppt.	002	12	\$32,829	Non-Ex	1	Instructional Asst.	1425	Classrm Instructl Suppt.	002	12	\$32,504	Non-Ex
817	1	FECEP/Headstart Asst.	1425	Classrm Instructl Suppt.	002	7	\$28,050	Non-Ex	1	FECEP/Headstart Asst.	1447.5	Classrm Instructl Suppt.	002	6	\$27,256	Non-Ex
818	1	Pub Health Training Asst	1425	Classrm Instructl Suppt.	002	7	\$28,050	Non-Ex	1	Instructional Asst.	1425	Classrm Instructl Suppt.	002	6	\$26,832	Non-Ex
819	1	Kindergarten Asst.	1425	Classrm Instructl Suppt.	002	7	\$28,050	Non-Ex	1	Kindergarten Asst.	1425	Classrm Instructl Suppt.	002	6	\$26,832	Non-Ex
820	1	Instructional Asst.	1425	Classrm Instructl Suppt.	002	9	\$30,037	Non-Ex	1	Instructional Asst.	1425	Classrm Instructl Suppt.	002	8	\$28,742	Non-Ex
821	1	FECEP/Headstart Asst.	1425	Classrm Instructl Suppt.	002	3	\$24,208	Non-Ex	1	FECEP/Headstart Asst.	1447.5	Classrm Instructl Suppt.	002	2	\$23,406	Non-Ex
822	1	Instructional Asst.	1425	Classrm Instructl Suppt.	002	11	\$31,879	Non-Ex	1	Instructional Asst.	1425	Classrm Instructl Suppt.	002	10	\$30,637	Non-Ex
823	1	Kindergarten Asst.	1425	Classrm Instructl Suppt.	002	21	\$39,608	Non-Ex	1	Kindergarten Asst.	1425	Classrm Instructl Suppt.	002	20	\$38,831	Non-Ex
824	1	Instructional Asst.	1425	Classrm Instructl Suppt.	002	5	\$26,179	Non-Ex	1	Instructional Asst.	1425	Classrm Instructl Suppt.	002	4	\$24,923	Non-Ex
825	1	Instructional Asst.	1425	Classrm Instructl Suppt.	002	10	\$30,943	Non-Ex	1	Instructional Asst.	1425	Classrm Instructl Suppt.	002	9	\$29,739	Non-Ex
826	1	Kindergarten Asst.	1425	Classrm Instructl Suppt.	002	16	\$36,585	Non-Ex	1	Kindergarten Asst.	1425	Classrm Instructl Suppt.	002	15	\$35,525	Non-Ex
827	1	Instructional Asst.	1425	Classrm Instructl Suppt.	002	2	\$23,272	Non-Ex	1	Instructional Asst.	1425	Classrm Instructl Suppt.	002	1	\$22,158	Non-Ex
828	1	Instructional Asst.	1425	Classrm Instructl Suppt.	002	18	\$38,068	Non-Ex	1	Instructional Asst.	1425	Classrm Instructl Suppt.	002	17	\$36,950	Non-Ex

ID	FY19	FY19 Position Description	FY19	FY19	FY19 Grade	FY19 Step	FY19	FY19	FY18 Total FTE	FY18 Position Description	FY18	FY18	FY18 Grade	FY18 Step	FY18	FY18
	Total FTE		Annual Hours	Salary Scale Description			Annual Salary	OT Status			Annual Hours	Salary Scale Description			Annual Salary	OT Status
829	1	Kindergarten Asst.	1425	Classrm Instructl Suppt.	002	3	\$24,208	Non-Ex	1	Kindergarten Asst.	1425	Classrm Instructl Suppt.	002	2	\$23,042	Non-Ex
830	1	Pub Health Trainng Asst	1425	Classrm Instructl Suppt.	002	3	\$24,208	Non-Ex	1	Pub Health Trainng Asst	1425	Classrm Instructl Suppt.	002	2	\$23,042	Non-Ex
831	1	Kindergarten Asst.	1425	Classrm Instructl Suppt.	002	9	\$30,037	Non-Ex	1	Kindergarten Asst.	1425	Classrm Instructl Suppt.	002	8	\$28,742	Non-Ex
832	1	Instructional Asst.	1425	Classrm Instructl Suppt.	002	3	\$24,208	Non-Ex	1	Instructional Asst.	1425	Classrm Instructl Suppt.	002	2	\$23,042	Non-Ex
833	1	Instructional Asst.	1425	Classrm Instructl Suppt.	002	13	\$33,807	Non-Ex	1	Instructional Asst.	1425	Classrm Instructl Suppt.	002	12	\$32,504	Non-Ex
834	1	Kindergarten Asst.	1425	Classrm Instructl Suppt.	002	4	\$25,172	Non-Ex	1	Kindergarten Asst.	1425	Classrm Instructl Suppt.	002	3	\$23,968	Non-Ex
835	1	Kindergarten Asst.	1425	Classrm Instructl Suppt.	002	5	\$26,179	Non-Ex	1	Kindergarten Asst.	1425	Classrm Instructl Suppt.	002	4	\$24,923	Non-Ex
836	1	Instructional Asst.	1425	Classrm Instructl Suppt.	002	13	\$33,807	Non-Ex	1	Instructional Asst.	1425	Classrm Instructl Suppt.	002	12	\$32,504	Non-Ex
837	1	Kindergarten Asst.	1425	Classrm Instructl Suppt.	002	3	\$24,208	Non-Ex	1	Kindergarten Asst.	1425	Classrm Instructl Suppt.	002	2	\$23,042	Non-Ex
838	1	Instructional Asst.	1425	Classrm Instructl Suppt.	002	12	\$32,829	Non-Ex	1	Instructional Asst.	1425	Classrm Instructl Suppt.	002	11	\$31,563	Non-Ex
839	1	Instructional Asst.	1425	Classrm Instructl Suppt.	002	14	\$34,829	Non-Ex	1	Instructional Asst.	1425	Classrm Instructl Suppt.	002	13	\$33,473	Non-Ex
840	1	Instructional Asst.	1425	Classrm Instructl Suppt.	002	12	\$32,829	Non-Ex	1	Instructional Asst.	1425	Classrm Instructl Suppt.	002	11	\$31,563	Non-Ex
841	0.5	Instructional Asst.	1425	Classrm Instructl Suppt.	002	23	\$20,207	Non-Ex	1	Severe Disablts Teacher	1455	Teacher - < 12 mos	001	4	\$51,595	Exempt
842	1	Pub Health Trainng Asst	1425	Classrm Instructl Suppt.	002	16	\$36,585	Non-Ex	1	Pub Health Trainng Asst	1425	Classrm Instructl Suppt.	002	15	\$35,525	Non-Ex
843	1	Pub Health Trainng Asst	1425	Classrm Instructl Suppt.	002	21	\$39,608	Non-Ex	1	Pub Health Trainng Asst	1425	Classrm Instructl Suppt.	002	20	\$38,831	Non-Ex
844	1	Instructional Asst.	1425	Classrm Instructl Suppt.	002	3	\$24,208	Non-Ex	1	Pub Health Trainng Asst	1425	Classrm Instructl Suppt.	002	2	\$23,042	Non-Ex
845	1	Instructional Asst.	1425	Classrm Instructl Suppt.	002	3	\$24,208	Non-Ex	1	Instructional Asst.	1425	Classrm Instructl Suppt.	002	2	\$23,042	Non-Ex
846	1	Pub Health Trainng Asst	1425	Classrm Instructl Suppt.	002	20	\$39,219	Non-Ex	1	Pub Health Trainng Asst	1425	Classrm Instructl Suppt.	002	19	\$38,446	Non-Ex
847	1	Kindergarten Asst.	1425	Classrm Instructl Suppt.	002	8	\$29,029	Non-Ex	1	Kindergarten Asst.	1425	Classrm Instructl Suppt.	002	7	\$27,773	Non-Ex
848	1	Instructional Asst.	1425	Classrm Instructl Suppt.	002	9	\$30,037	Non-Ex	1	Instructional Asst.	1425	Classrm Instructl Suppt.	002	8	\$28,742	Non-Ex
849	1	App Behavr Analys Instr Asst	1425	Classrm Instructl Suppt.	002	6	\$27,101	Non-Ex	1	App Behavr Analys Instr Asst	1425	Classrm Instructl Suppt.	002	5	\$25,920	Non-Ex
850	1	Instructional Asst.	1425	Classrm Instructl Suppt.	002	3	\$24,208	Non-Ex	1	Instructional Asst.	1425	Classrm Instructl Suppt.	002	2	\$23,042	Non-Ex
851	1	FECEP/Headstart Asst.	1635	Classrm Instructl Suppt.	002	3	\$27,775	Non-Ex	1	FECEP/Headstart Asst.	1635	Classrm Instructl Suppt.	002	2	\$26,437	Non-Ex
852	1	FECEP/Headstart Asst.	1425	Classrm Instructl Suppt.	002	3	\$24,208	Non-Ex	1	Instructional Asst.	1425	Classrm Instructl Suppt.	002	2	\$23,042	Non-Ex
853	1	Kindergarten Asst.	1425	Classrm Instructl Suppt.	002	5	\$26,179	Non-Ex	1	Kindergarten Asst.	1425	Classrm Instructl Suppt.	002	4	\$24,923	Non-Ex
854	1	Instructional Asst.	1425	Classrm Instructl Suppt.	002	3	\$24,208	Non-Ex	1	Public Health Attendant	1387.5	Classrm Instructl Suppt.	001	1	\$19,771	Non-Ex
855	1	Instructional Asst.	1425	Classrm Instructl Suppt.	002	3	\$24,208	Non-Ex	1	Instructional Asst.	1425	Classrm Instructl Suppt.	002	2	\$23,042	Non-Ex
856	1	Kindergarten Asst.	1425	Classrm Instructl Suppt.	002	3	\$24,208	Non-Ex	1	Kindergarten Asst.	1425	Classrm Instructl Suppt.	002	2	\$23,042	Non-Ex
857	1	Instructional Asst.	1425	Classrm Instructl Suppt.	002	3	\$24,208	Non-Ex	1	Instructional Asst.	1425	Classrm Instructl Suppt.	002	2	\$23,042	Non-Ex
858	1	Instructional Asst.	1425	Classrm Instructl Suppt.	002	9	\$30,037	Non-Ex	1	Instructional Asst.	1425	Classrm Instructl Suppt.	002	8	\$28,742	Non-Ex
859	1	Instructional Asst.	1425	Classrm Instructl Suppt.	002	6	\$27,101	Non-Ex	1	Instructional Asst.	1425	Classrm Instructl Suppt.	002	5	\$25,920	Non-Ex
860	1	Instructional Asst.	1425	Classrm Instructl Suppt.	002	10	\$30,943	Non-Ex	1	Instructional Asst.	1425	Classrm Instructl Suppt.	002	9	\$29,739	Non-Ex
861	1	Instructional Asst.	1425	Classrm Instructl Suppt.	002	3	\$24,208	Non-Ex	1	Instructional Asst.	1425	Classrm Instructl Suppt.	002	2	\$23,042	Non-Ex
862	1	Instructional Asst.	1425	Classrm Instructl Suppt.	002	2	\$23,272	Non-Ex	1	Instructional Asst.	1425	Classrm Instructl Suppt.	002	1	\$22,158	Non-Ex
863	1	App Behavr Analys Instr Asst	1425	Classrm Instructl Suppt.	002	9	\$30,037	Non-Ex	1	App Behavr Analys Instr Asst	1425	Classrm Instructl Suppt.	002	8	\$28,742	Non-Ex
864	1	Instructional Asst.	1425	Classrm Instructl Suppt.	002	3	\$24,208	Non-Ex	1	Instructional Asst.	1425	Classrm Instructl Suppt.	002	2	\$23,042	Non-Ex

ID	FY19 Total FTE	FY19 Position Description	FY19 Annual Hours	FY19 Salary Scale Description	FY19 Grade	FY19 Step	FY19 Annual Salary	FY19 OT Status	FY18 Total FTE	FY18 Position Description	FY18 Annual Hours	FY18 Salary Scale Description	FY18 Grade	FY18 Step	FY18 Annual Salary	FY18 OT Status
	865	1	Instructional Asst.	1425	Classrm Instructl Suppt.	002	12	\$32,829	Non-Ex	1	Instructional Asst.	1425	Classrm Instructl Suppt.	002	11	\$31,563
866	1	Pub Health Trainng Asst	1425	Classrm Instructl Suppt.	002	15	\$35,880	Non-Ex	1	Pub Health Trainng Asst	1425	Classrm Instructl Suppt.	002	14	\$34,485	Non-Ex
867	1	Instructional Asst.	1425	Classrm Instructl Suppt.	002	3	\$24,208	Non-Ex	1	Instructional Asst.	1425	Classrm Instructl Suppt.	002	2	\$23,042	Non-Ex
868	1	Kindergarten Asst.	1425	Classrm Instructl Suppt.	002	3	\$24,208	Non-Ex	1	Instructional Asst.	1425	Classrm Instructl Suppt.	002	2	\$23,042	Non-Ex
869	1	Public Health Attendant	1387.5	Classrm Instructl Suppt.	001	8	\$25,897	Non-Ex	1	Public Health Attendant	1387.5	Classrm Instructl Suppt.	001	7	\$24,780	Non-Ex
870	1	Pub Health Trainng Asst	1425	Classrm Instructl Suppt.	002	10	\$30,943	Non-Ex	1	Pub Health Trainng Asst	1425	Classrm Instructl Suppt.	002	9	\$29,739	Non-Ex
871	1	Instructional Asst.	1425	Classrm Instructl Suppt.	002	5	\$26,179	Non-Ex	1	Instructional Asst.	1425	Classrm Instructl Suppt.	002	4	\$24,923	Non-Ex
872	1	Kindergarten Asst.	1425	Classrm Instructl Suppt.	002	11	\$31,879	Non-Ex	1	Kindergarten Asst.	1425	Classrm Instructl Suppt.	002	10	\$30,637	Non-Ex
873	1	Pub Health Trainng Asst	1425	Classrm Instructl Suppt.	002	15	\$35,880	Non-Ex	1	Pub Health Trainng Asst	1425	Classrm Instructl Suppt.	002	14	\$34,485	Non-Ex
874	1	Instructional Asst.	1425	Classrm Instructl Suppt.	002	10	\$30,943	Non-Ex	1	Instructional Asst.	1425	Classrm Instructl Suppt.	002	9	\$29,739	Non-Ex
875	1	Kindergarten Asst.	1425	Classrm Instructl Suppt.	002	5	\$26,179	Non-Ex	1	Kindergarten Asst.	1425	Classrm Instructl Suppt.	002	4	\$24,923	Non-Ex
876	1	Instructional Asst.	1425	Classrm Instructl Suppt.	002	3	\$24,208	Non-Ex	1	Instructional Asst.	1425	Classrm Instructl Suppt.	002	2	\$23,042	Non-Ex
877	1	Instructional Asst.	1425	Classrm Instructl Suppt.	002	2	\$23,272	Non-Ex	1	Instructional Asst.	1425	Classrm Instructl Suppt.	002	1	\$22,158	Non-Ex
878	1	Kindergarten Asst.	1425	Classrm Instructl Suppt.	002	5	\$26,179	Non-Ex	1	Kindergarten Asst.	1425	Classrm Instructl Suppt.	002	4	\$24,923	Non-Ex
879	1	Instructional Asst.	1425	Classrm Instructl Suppt.	002	10	\$30,943	Non-Ex	1	Instructional Asst.	1425	Classrm Instructl Suppt.	002	9	\$29,739	Non-Ex
880	1	FECEP/Headstart Asst.	1425	Classrm Instructl Suppt.	002	16	\$36,585	Non-Ex	1	FECEP/Headstart Asst.	1447.5	Classrm Instructl Suppt.	002	15	\$36,086	Non-Ex
881	0.5	Instructional Asst.	1425	Classrm Instructl Suppt.	002	8	\$14,514	Non-Ex	0.5	Instructional Asst.	1425	Classrm Instructl Suppt.	002	7	\$13,886	Non-Ex
882	1	Pub Health Trainng Asst	1425	Classrm Instructl Suppt.	002	13	\$33,807	Non-Ex	1	Pub Health Trainng Asst	1425	Classrm Instructl Suppt.	002	12	\$32,504	Non-Ex
883	1	Pub Health Trainng Asst	1425	Classrm Instructl Suppt.	002	4	\$25,172	Non-Ex	1	Pub Health Trainng Asst	1425	Classrm Instructl Suppt.	002	3	\$23,968	Non-Ex
884	1	Instructional Asst.	1425	Classrm Instructl Suppt.	002	2	\$23,272	Non-Ex	1	Instructional Asst.	1425	Classrm Instructl Suppt.	002	1	\$22,158	Non-Ex
885	1	Instructional Asst.	1425	Classrm Instructl Suppt.	002	5	\$26,179	Non-Ex	1	Instructional Asst.	1425	Classrm Instructl Suppt.	002	4	\$24,923	Non-Ex
886	1	Instructional Asst.	1425	Classrm Instructl Suppt.	002	9	\$30,037	Non-Ex	1	Instructional Asst.	1425	Classrm Instructl Suppt.	002	8	\$28,742	Non-Ex
887	1	Instructional Asst.	1635	Classrm Instructl Suppt.	002	9	\$34,463	Non-Ex	1	Public Health Attendant	1387.5	Classrm Instructl Suppt.	001	7	\$24,780	Non-Ex
888	1	Instructional Asst.	1425	Classrm Instructl Suppt.	002	17	\$37,319	Non-Ex	1	Instructional Asst.	1425	Classrm Instructl Suppt.	002	16	\$36,223	Non-Ex
889	1	Kindergarten Asst.	1425	Classrm Instructl Suppt.	002	3	\$24,208	Non-Ex	1	Kindergarten Asst.	1425	Classrm Instructl Suppt.	002	2	\$23,042	Non-Ex
890	1	Instructional Asst.	1425	Classrm Instructl Suppt.	002	11	\$31,879	Non-Ex	1	Instructional Asst.	1425	Classrm Instructl Suppt.	002	10	\$30,637	Non-Ex
891	1	Instructional Asst.	1425	Classrm Instructl Suppt.	002	19	\$38,830	Non-Ex	1	Instructional Asst.	1425	Classrm Instructl Suppt.	002	18	\$37,691	Non-Ex
892	1	Kindergarten Asst.	1425	Classrm Instructl Suppt.	002	10	\$30,943	Non-Ex	1	Kindergarten Asst.	1425	Classrm Instructl Suppt.	002	9	\$29,739	Non-Ex
893	1	Kindergarten Asst.	1425	Classrm Instructl Suppt.	002	19	\$38,830	Non-Ex	1	Kindergarten Asst.	1425	Classrm Instructl Suppt.	002	18	\$37,691	Non-Ex
894	1	Kindergarten Asst.	1425	Classrm Instructl Suppt.	002	3	\$24,208	Non-Ex	1	Kindergarten Asst.	1425	Classrm Instructl Suppt.	002	2	\$23,042	Non-Ex
895	1	Kindergarten Asst.	1425	Classrm Instructl Suppt.	002	3	\$24,208	Non-Ex	1	Kindergarten Asst.	1425	Classrm Instructl Suppt.	002	2	\$23,042	Non-Ex
896	1	Kindergarten Asst.	1425	Classrm Instructl Suppt.	002	3	\$24,208	Non-Ex	1	Kindergarten Asst.	1425	Classrm Instructl Suppt.	002	2	\$23,042	Non-Ex
897	1	Instructional Asst.	1425	Classrm Instructl Suppt.	002	9	\$30,037	Non-Ex	1	Instructional Asst.	1425	Classrm Instructl Suppt.	002	8	\$28,742	Non-Ex
898	1	Kindergarten Asst.	1425	Classrm Instructl Suppt.	002	6	\$27,101	Non-Ex	1	Kindergarten Asst.	1425	Classrm Instructl Suppt.	002	5	\$25,920	Non-Ex
899	1	Instructional Asst.	1425	Classrm Instructl Suppt.	002	2	\$23,272	Non-Ex	1	Instructional Asst.	1425	Classrm Instructl Suppt.	002	1	\$22,158	Non-Ex
900	1	Instructional Asst.	1425	Classrm Instructl Suppt.	002	14	\$34,829	Non-Ex	1	Instructional Asst.	1425	Classrm Instructl Suppt.	002	13	\$33,473	Non-Ex

ID	FY19 Total	FY19	FY19	FY19	FY19	FY19	FY19	FY19	FY18	FY18	FY18	FY18	FY18	FY18	FY18	FY18
	FTE	Position Description	Annual Hours	Salary Scale Description	Grade	FY19 Step	Annual Salary	OT Status	FTE	Position Description	Annual Hours	Salary Scale Description	Grade	FY18 Step	Annual Salary	OT Status
901	1	App Behavr Analys Instr Asst	1425	Classrm Instructl Suppt.	002	4	\$25,172	Non-Ex	1	Public Health Attendant	1387.5	Classrm Instructl Suppt.	001	2	\$20,562	Non-Ex
902	1	Public Health Attendant	1387.5	Classrm Instructl Suppt.	001	2	\$20,768	Non-Ex	1	Public Health Attendant	1387.5	Classrm Instructl Suppt.	001	1	\$19,771	Non-Ex
903	1	Instructional Asst.	1425	Classrm Instructl Suppt.	002	3	\$24,208	Non-Ex	1	Instructional Asst.	1425	Classrm Instructl Suppt.	002	2	\$23,042	Non-Ex
904	1	Instructional Asst.	1425	Classrm Instructl Suppt.	002	3	\$24,208	Non-Ex	1	Instructional Asst.	1425	Classrm Instructl Suppt.	002	2	\$23,042	Non-Ex
905	1	Instructional Asst.	1425	Classrm Instructl Suppt.	002	13	\$33,807	Non-Ex	1	Instructional Asst.	1425	Classrm Instructl Suppt.	002	12	\$32,504	Non-Ex
906	1	Instructional Asst.	1425	Classrm Instructl Suppt.	002	16	\$36,585	Non-Ex	1	Instructional Asst.	1425	Classrm Instructl Suppt.	002	15	\$35,525	Non-Ex
907	1	Instructional Asst.	1425	Classrm Instructl Suppt.	002	10	\$30,943	Non-Ex	1	Office Asst.	1592	Unified Scale - < 12 mos	008	4	\$28,796	Non-Ex
908	1	Kindergarten Asst.	1425	Classrm Instructl Suppt.	002	12	\$32,829	Non-Ex	1	Kindergarten Asst.	1425	Classrm Instructl Suppt.	002	11	\$31,563	Non-Ex
909	1	Instructional Asst.	1425	Classrm Instructl Suppt.	002	3	\$24,208	Non-Ex	1	Instructional Asst.	1425	Classrm Instructl Suppt.	002	2	\$23,042	Non-Ex
910	1	Instructional Asst.	1425	Classrm Instructl Suppt.	002	9	\$30,037	Non-Ex	1	Instructional Asst.	1425	Classrm Instructl Suppt.	002	8	\$28,742	Non-Ex
911	1	Instructional Asst.	1425	Classrm Instructl Suppt.	002	9	\$30,037	Non-Ex	1	Instructional Asst.	1425	Classrm Instructl Suppt.	002	8	\$28,742	Non-Ex
912	1	Pub Health Trainng Asst	1425	Classrm Instructl Suppt.	002	14	\$34,829	Non-Ex	1	Pub Health Trainng Asst	1425	Classrm Instructl Suppt.	002	13	\$33,473	Non-Ex
913	1	Instructional Asst.	1425	Classrm Instructl Suppt.	002	12	\$32,829	Non-Ex	1	Instructional Asst.	1425	Classrm Instructl Suppt.	002	11	\$31,563	Non-Ex
914	1	Instructional Asst.	1425	Classrm Instructl Suppt.	002	3	\$24,208	Non-Ex	1	Instructional Asst.	1425	Classrm Instructl Suppt.	002	2	\$23,042	Non-Ex
915	1	App Behavr Analys Instr Asst	1425	Classrm Instructl Suppt.	002	12	\$32,829	Non-Ex	1	Kindergarten Asst.	1425	Classrm Instructl Suppt.	002	11	\$31,563	Non-Ex
916	1	Instructional Asst.	1425	Classrm Instructl Suppt.	002	9	\$30,037	Non-Ex	1	Instructional Asst.	1425	Classrm Instructl Suppt.	002	8	\$28,742	Non-Ex
917	1	Instructional Asst.	1425	Classrm Instructl Suppt.	002	10	\$30,943	Non-Ex	1	Instructional Asst.	1425	Classrm Instructl Suppt.	002	9	\$29,739	Non-Ex
918	1	Instructional Asst.	1425	Classrm Instructl Suppt.	002	3	\$24,208	Non-Ex	1	Instructional Asst.	1425	Classrm Instructl Suppt.	002	2	\$23,042	Non-Ex
919	1	Kindergarten Asst.	1425	Classrm Instructl Suppt.	002	17	\$37,319	Non-Ex	1	Kindergarten Asst.	1425	Classrm Instructl Suppt.	002	16	\$36,223	Non-Ex
920	1	Instructional Asst.	1425	Classrm Instructl Suppt.	002	3	\$24,208	Non-Ex	1	Instructional Asst.	1425	Classrm Instructl Suppt.	002	2	\$23,042	Non-Ex
921	1	Instructional Asst.	1425	Classrm Instructl Suppt.	002	4	\$25,172	Non-Ex	1	Instructional Asst.	1425	Classrm Instructl Suppt.	002	3	\$23,968	Non-Ex
922	1	Instructional Asst.	1425	Classrm Instructl Suppt.	002	3	\$24,208	Non-Ex	1	Instructional Asst.	1425	Classrm Instructl Suppt.	002	2	\$23,042	Non-Ex
923	1	Instructional Asst.	1425	Classrm Instructl Suppt.	002	10	\$30,943	Non-Ex	1	Instructional Asst.	1425	Classrm Instructl Suppt.	002	9	\$29,739	Non-Ex
924	1	Instructional Asst.	1425	Classrm Instructl Suppt.	002	19	\$38,830	Non-Ex	1	Instructional Asst.	1425	Classrm Instructl Suppt.	002	18	\$37,691	Non-Ex
925	1	Kindergarten Asst.	1425	Classrm Instructl Suppt.	002	6	\$27,101	Non-Ex	1	Kindergarten Asst.	1425	Classrm Instructl Suppt.	002	5	\$25,920	Non-Ex
926	1	Instructional Asst.	1425	Classrm Instructl Suppt.	002	11	\$31,879	Non-Ex	1	Instructional Asst.	1425	Classrm Instructl Suppt.	002	10	\$30,637	Non-Ex
927	1	Instructional Asst.	1425	Classrm Instructl Suppt.	002	4	\$25,172	Non-Ex	1	Instructional Asst.	1425	Classrm Instructl Suppt.	002	3	\$23,968	Non-Ex
928	1	Instructional Asst.	1425	Classrm Instructl Suppt.	002	3	\$24,208	Non-Ex	1	Instructional Asst.	1425	Classrm Instructl Suppt.	002	2	\$23,042	Non-Ex
929	1	Pub Health Trainng Asst	1425	Classrm Instructl Suppt.	002	19	\$38,830	Non-Ex	1	Pub Health Trainng Asst	1425	Classrm Instructl Suppt.	002	18	\$37,691	Non-Ex
930	1	Instructional Asst.	1425	Classrm Instructl Suppt.	002	9	\$30,037	Non-Ex	1	Instructional Asst.	1425	Classrm Instructl Suppt.	002	8	\$28,742	Non-Ex
931	1	Kindergarten Asst.	1425	Classrm Instructl Suppt.	002	14	\$34,829	Non-Ex	1	Kindergarten Asst.	1425	Classrm Instructl Suppt.	002	13	\$33,473	Non-Ex
932	1	Pub Health Trainng Asst	1425	Classrm Instructl Suppt.	002	8	\$29,029	Non-Ex	1	Pub Health Trainng Asst	1425	Classrm Instructl Suppt.	002	7	\$27,773	Non-Ex
933	1	Kindergarten Asst.	1425	Classrm Instructl Suppt.	002	16	\$36,585	Non-Ex	1	Kindergarten Asst.	1425	Classrm Instructl Suppt.	002	15	\$35,525	Non-Ex
934	1	Public Health Attendant	1387.5	Classrm Instructl Suppt.	001	8	\$25,897	Non-Ex	1	Public Health Attendant	1387.5	Classrm Instructl Suppt.	001	7	\$24,780	Non-Ex
935	1	Instructional Asst.	1425	Classrm Instructl Suppt.	002	13	\$33,807	Non-Ex	1	Instructional Asst.	1425	Classrm Instructl Suppt.	002	12	\$32,504	Non-Ex
936	1	Instructional Asst.	1425	Classrm Instructl Suppt.	002	5	\$26,179	Non-Ex	1	Instructional Asst.	1425	Classrm Instructl Suppt.	002	4	\$24,923	Non-Ex

ID	FY19 Total	FY19	FY19	FY19	FY19	FY19	FY19	FY19	FY18	FY18	FY18	FY18	FY18	FY18	FY18	
	FTE	Position Description	Annual Hours	Salary Scale Description	Grade	FY19 Step	Annual Salary	OT Status	FTE	Position Description	Annual Hours	Salary Scale Description	Grade	FY18 Step	Annual Salary	OT Status
937	1	Instructional Asst.	1425	Classrm Instructl Suppt.	002	17	\$37,319	Non-Ex	1	Instructional Asst.	1425	Classrm Instructl Suppt.	002	16	\$36,223	Non-Ex
938	1	Instructional Asst.	1425	Classrm Instructl Suppt.	002	7	\$28,050	Non-Ex	1	Instructional Asst.	1425	Classrm Instructl Suppt.	002	6	\$26,832	Non-Ex
939	1	Instructional Asst.	1635	Classrm Instructl Suppt.	002	7	\$32,184	Non-Ex	1	Instructional Asst.	1635	Classrm Instructl Suppt.	002	6	\$30,787	Non-Ex
940	1	Instructional Asst.	1425	Classrm Instructl Suppt.	002	3	\$24,208	Non-Ex	1	Instructional Asst.	1425	Classrm Instructl Suppt.	002	2	\$23,042	Non-Ex
941	1	Kindergarten Asst.	1425	Classrm Instructl Suppt.	002	3	\$24,208	Non-Ex	1	Kindergarten Asst.	1425	Classrm Instructl Suppt.	002	2	\$23,042	Non-Ex
942	1	Kindergarten Asst.	1425	Classrm Instructl Suppt.	002	3	\$24,208	Non-Ex	1	Instructional Asst.	1425	Classrm Instructl Suppt.	002	2	\$23,042	Non-Ex
943	1	Kindergarten Asst.	1425	Classrm Instructl Suppt.	002	17	\$37,319	Non-Ex	1	Kindergarten Asst.	1425	Classrm Instructl Suppt.	002	16	\$36,223	Non-Ex
944	1	Instructional Asst.	1425	Classrm Instructl Suppt.	002	3	\$24,208	Non-Ex	1	Instructional Asst.	1425	Classrm Instructl Suppt.	002	2	\$23,042	Non-Ex
945	1	Kindergarten Asst.	1425	Classrm Instructl Suppt.	002	9	\$30,037	Non-Ex	1	Kindergarten Asst.	1425	Classrm Instructl Suppt.	002	8	\$28,742	Non-Ex
946	1	Pub Health Trainng Asst	1425	Classrm Instructl Suppt.	002	6	\$27,101	Non-Ex	1	Pub Health Trainng Asst	1425	Classrm Instructl Suppt.	002	5	\$25,920	Non-Ex
947	1	Instructional Asst.	1425	Classrm Instructl Suppt.	002	12	\$32,829	Non-Ex	1	Instructional Asst.	1425	Classrm Instructl Suppt.	002	11	\$31,563	Non-Ex
948	1	Instructional Asst.	1425	Classrm Instructl Suppt.	002	17	\$37,319	Non-Ex	1	Instructional Asst.	1425	Classrm Instructl Suppt.	002	16	\$36,223	Non-Ex
949	1	Instructional Asst.	1425	Classrm Instructl Suppt.	002	10	\$30,943	Non-Ex	1	Instructional Asst.	1425	Classrm Instructl Suppt.	002	9	\$29,739	Non-Ex
950	1	FECEP/Headstart Asst.	1425	Classrm Instructl Suppt.	002	16	\$36,585	Non-Ex	1	FECEP/Headstart Asst.	1447.5	Classrm Instructl Suppt.	002	15	\$36,086	Non-Ex
951	1	Instructional Asst.	1425	Classrm Instructl Suppt.	002	17	\$37,319	Non-Ex	1	Instructional Asst.	1425	Classrm Instructl Suppt.	002	16	\$36,223	Non-Ex
952	1	Instructional Asst.	1425	Classrm Instructl Suppt.	002	3	\$24,208	Non-Ex	1	Instructional Asst.	1425	Classrm Instructl Suppt.	002	2	\$23,042	Non-Ex
953	1	Instructional Asst.	1425	Classrm Instructl Suppt.	002	13	\$33,807	Non-Ex	1	Instructional Asst.	1425	Classrm Instructl Suppt.	002	12	\$32,504	Non-Ex
954	1	Kindergarten Asst.	1425	Classrm Instructl Suppt.	002	11	\$31,879	Non-Ex	1	Kindergarten Asst.	1425	Classrm Instructl Suppt.	002	10	\$30,637	Non-Ex
955	1	Instructional Asst.	1425	Classrm Instructl Suppt.	002	4	\$25,172	Non-Ex	1	Public Health Attendant	1387.5	Classrm Instructl Suppt.	001	2	\$20,562	Non-Ex
956	1	Instructional Asst.	1425	Classrm Instructl Suppt.	002	5	\$26,179	Non-Ex	1	Instructional Asst.	1425	Classrm Instructl Suppt.	002	4	\$24,923	Non-Ex
957	1	Instructional Asst.	1425	Classrm Instructl Suppt.	002	3	\$24,208	Non-Ex	1	Instructional Asst.	1425	Classrm Instructl Suppt.	002	2	\$23,042	Non-Ex
958	1	Instructional Asst.	1635	Classrm Instructl Suppt.	002	10	\$35,504	Non-Ex	1	Instructional Asst.	1635	Classrm Instructl Suppt.	002	9	\$34,122	Non-Ex
959	1	Public Health Attendant	1387.5	Classrm Instructl Suppt.	001	11	\$28,433	Non-Ex	1	Public Health Attendant	1387.5	Classrm Instructl Suppt.	001	10	\$27,333	Non-Ex
960	1	Kindergarten Asst.	1425	Classrm Instructl Suppt.	002	3	\$24,208	Non-Ex	1	Instructional Asst.	1425	Classrm Instructl Suppt.	002	2	\$23,042	Non-Ex
961	1	Instructional Asst.	1425	Classrm Instructl Suppt.	002	4	\$25,172	Non-Ex	1	Instructional Asst.	1425	Classrm Instructl Suppt.	002	3	\$23,968	Non-Ex
962	1	Public Health Attendant	1387.5	Classrm Instructl Suppt.	001	8	\$25,897	Non-Ex	1	Public Health Attendant	1387.5	Classrm Instructl Suppt.	001	7	\$24,780	Non-Ex
963	1	Instructional Asst.	1425	Classrm Instructl Suppt.	002	5	\$26,179	Non-Ex	1	Instructional Asst.	1425	Classrm Instructl Suppt.	002	4	\$24,923	Non-Ex
964	1	Instructional Asst.	1635	Classrm Instructl Suppt.	002	2	\$26,702	Non-Ex	1	Instructional Asst.	1635	Classrm Instructl Suppt.	002	1	\$25,424	Non-Ex
965	1	Instructional Asst.	1425	Classrm Instructl Suppt.	002	12	\$32,829	Non-Ex	1	Instructional Asst.	1425	Classrm Instructl Suppt.	002	11	\$31,563	Non-Ex
966	1	FECEP/Headstart Asst.	1425	Classrm Instructl Suppt.	002	11	\$31,879	Non-Ex	1	FECEP/Headstart Asst.	1447.5	Classrm Instructl Suppt.	002	10	\$31,121	Non-Ex
967	1	Instructional Asst.	1425	Classrm Instructl Suppt.	002	7	\$28,050	Non-Ex	1	Instructional Asst.	1425	Classrm Instructl Suppt.	002	6	\$26,832	Non-Ex
968	1	Instructional Asst.	1425	Classrm Instructl Suppt.	002	3	\$24,208	Non-Ex	1	Instructional Asst.	1425	Classrm Instructl Suppt.	002	2	\$23,042	Non-Ex
969	1	Instructional Asst.	1425	Classrm Instructl Suppt.	002	3	\$24,208	Non-Ex	1	Instructional Asst.	1425	Classrm Instructl Suppt.	002	2	\$23,042	Non-Ex
970	1	Instructional Asst.	1425	Classrm Instructl Suppt.	002	10	\$30,943	Non-Ex	1	Instructional Asst.	1425	Classrm Instructl Suppt.	002	9	\$29,739	Non-Ex
971	1	Instructional Asst.	1425	Classrm Instructl Suppt.	002	2	\$23,272	Non-Ex	1	Instructional Asst.	1425	Classrm Instructl Suppt.	002	1	\$22,158	Non-Ex
972	1	Kindergarten Asst.	1425	Classrm Instructl Suppt.	002	7	\$28,050	Non-Ex	1	Kindergarten Asst.	1425	Classrm Instructl Suppt.	002	6	\$26,832	Non-Ex

ID	FY19	FY19 Position Description	FY19	FY19	FY19 Grade	FY19 Step	FY19	FY19	FY18 Total FTE	FY18 Position Description	FY18	FY18	FY18 Grade	FY18 Step	FY18	FY18
	Total FTE		Annual Hours	Salary Scale Description			Annual Salary	OT Status			Annual Hours	Salary Scale Description			Annual Salary	OT Status
973	1	Instructional Asst.	1425	Classrm Instructl Suppt.	002	3	\$24,208	Non-Ex	1	Instructional Asst.	1425	Classrm Instructl Suppt.	002	2	\$23,042	Non-Ex
974	1	Instructional Asst.	1425	Classrm Instructl Suppt.	002	13	\$33,807	Non-Ex	1	Instructional Asst.	1425	Classrm Instructl Suppt.	002	12	\$32,504	Non-Ex
975	1	Instructional Asst.	1425	Classrm Instructl Suppt.	002	7	\$28,050	Non-Ex	1	Instructional Asst.	1425	Classrm Instructl Suppt.	002	6	\$26,832	Non-Ex
976	1	Instructional Asst.	1635	Classrm Instructl Suppt.	002	9	\$34,463	Non-Ex	1	Instructional Asst.	1635	Classrm Instructl Suppt.	002	8	\$32,977	Non-Ex
977	1	Kindergarten Asst.	1425	Classrm Instructl Suppt.	002	7	\$28,050	Non-Ex	1	Kindergarten Asst.	1425	Classrm Instructl Suppt.	002	6	\$26,832	Non-Ex
978	1	Instructional Asst.	1425	Classrm Instructl Suppt.	002	11	\$31,879	Non-Ex	1	Pub Health Trainng Asst	1425	Classrm Instructl Suppt.	002	10	\$30,637	Non-Ex
979	1	Instructional Asst.	1425	Classrm Instructl Suppt.	002	12	\$32,829	Non-Ex	1	Instructional Asst.	1425	Classrm Instructl Suppt.	002	11	\$31,563	Non-Ex
980	1	Instructional Asst.	1425	Classrm Instructl Suppt.	002	4	\$25,172	Non-Ex	1	Instructional Asst.	1425	Classrm Instructl Suppt.	002	3	\$23,968	Non-Ex
981	1	Instructional Asst.	1425	Classrm Instructl Suppt.	002	5	\$26,179	Non-Ex	1	Instructional Asst.	1425	Classrm Instructl Suppt.	002	4	\$24,923	Non-Ex
982	1	Instructional Asst.	1425	Classrm Instructl Suppt.	002	3	\$24,208	Non-Ex	1	Instructional Asst.	1425	Classrm Instructl Suppt.	002	2	\$23,042	Non-Ex
983	1	Instructional Asst.	1425	Classrm Instructl Suppt.	002	11	\$31,879	Non-Ex	1	Instructional Asst.	1425	Classrm Instructl Suppt.	002	10	\$30,637	Non-Ex
984	1	Instructional Asst.	1425	Classrm Instructl Suppt.	002	5	\$26,179	Non-Ex	1	Instructional Asst.	1425	Classrm Instructl Suppt.	002	4	\$24,923	Non-Ex
985	1	App Behavr Analys Instr Asst	1425	Classrm Instructl Suppt.	002	9	\$30,037	Non-Ex	1	Public Health Attendant	1387.5	Classrm Instructl Suppt.	001	7	\$24,780	Non-Ex
986	1	Kindergarten Asst.	1425	Classrm Instructl Suppt.	002	16	\$36,585	Non-Ex	1	Kindergarten Asst.	1425	Classrm Instructl Suppt.	002	15	\$35,525	Non-Ex
987	1	Instructional Asst.	1425	Classrm Instructl Suppt.	002	3	\$24,208	Non-Ex	1	Instructional Asst.	1425	Classrm Instructl Suppt.	002	2	\$23,042	Non-Ex
988	1	FECEP/Headstart Asst.	1425	Classrm Instructl Suppt.	002	6	\$27,101	Non-Ex	1	FECEP/Headstart Asst.	1447.5	Classrm Instructl Suppt.	002	5	\$26,330	Non-Ex
989	1	Instructional Asst.	1425	Classrm Instructl Suppt.	002	2	\$23,272	Non-Ex	1	Instructional Asst.	1425	Classrm Instructl Suppt.	002	1	\$22,158	Non-Ex
990	1	Instructional Asst.	1425	Classrm Instructl Suppt.	002	4	\$25,172	Non-Ex	1	Instructional Asst.	1425	Classrm Instructl Suppt.	002	3	\$23,968	Non-Ex
991	1	Pub Health Trainng Asst	1425	Classrm Instructl Suppt.	002	16	\$36,585	Non-Ex	1	Pub Health Trainng Asst	1425	Classrm Instructl Suppt.	002	15	\$35,525	Non-Ex
992	1	Kindergarten Asst.	1425	Classrm Instructl Suppt.	002	7	\$28,050	Non-Ex	1	Kindergarten Asst.	1425	Classrm Instructl Suppt.	002	6	\$26,832	Non-Ex
993	1	Instructional Asst.	1425	Classrm Instructl Suppt.	002	17	\$37,319	Non-Ex	1	Instructional Asst.	1425	Classrm Instructl Suppt.	002	16	\$36,223	Non-Ex
994	1	Instructional Asst.	1425	Classrm Instructl Suppt.	002	4	\$25,172	Non-Ex	1	Instructional Asst.	1425	Classrm Instructl Suppt.	002	3	\$23,968	Non-Ex
995	1	FECEP/Headstart Asst.	1425	Classrm Instructl Suppt.	002	5	\$26,179	Non-Ex	1	FECEP/Headstart Asst.	1447.5	Classrm Instructl Suppt.	002	4	\$25,316	Non-Ex
996	1	Pub Health Trainng Asst	1425	Classrm Instructl Suppt.	002	6	\$27,101	Non-Ex	1	Pub Health Trainng Asst	1425	Classrm Instructl Suppt.	002	5	\$25,920	Non-Ex
997	1	Instructional Asst.	1425	Classrm Instructl Suppt.	002	19	\$38,830	Non-Ex	1	Instructional Asst.	1425	Classrm Instructl Suppt.	002	18	\$37,691	Non-Ex
998	1	Public Health Attendant	1387.5	Classrm Instructl Suppt.	001	19	\$34,641	Non-Ex	1	Public Health Attendant	1387.5	Classrm Instructl Suppt.	001	18	\$33,633	Non-Ex
999	1	Instructional Asst.	1425	Classrm Instructl Suppt.	002	3	\$24,208	Non-Ex	1	Instructional Asst.	1425	Classrm Instructl Suppt.	002	2	\$23,042	Non-Ex
1000	1	Instructional Asst.	1425	Classrm Instructl Suppt.	002	21	\$39,608	Non-Ex	1	Instructional Asst.	1425	Classrm Instructl Suppt.	002	20	\$38,831	Non-Ex
1001	1	Pub Health Trainng Asst	1425	Classrm Instructl Suppt.	002	8	\$29,029	Non-Ex	1	Pub Health Trainng Asst	1425	Classrm Instructl Suppt.	002	7	\$27,773	Non-Ex
1002	1	Instructional Asst.	1425	Classrm Instructl Suppt.	002	3	\$24,208	Non-Ex	1	Public Health Attendant	1387.5	Classrm Instructl Suppt.	001	1	\$19,771	Non-Ex
1003	1	Public Health Attendant	1387.5	Classrm Instructl Suppt.	001	7	\$25,028	Non-Ex	0.563	Food Servs. Worker	1504	Unified Scale - Sched H	002	3	\$12,053	Non-Ex
1004	1	Instructional Asst.	1425	Classrm Instructl Suppt.	002	17	\$37,319	Non-Ex	1	Instructional Asst.	1425	Classrm Instructl Suppt.	002	16	\$36,223	Non-Ex
1005	1	FECEP/Headstart Asst.	1635	Classrm Instructl Suppt.	002	10	\$35,504	Non-Ex	1	FECEP/Headstart Asst.	1635	Classrm Instructl Suppt.	002	9	\$34,122	Non-Ex
1006	1	Kindergarten Asst.	1425	Classrm Instructl Suppt.	002	9	\$30,037	Non-Ex	1	Kindergarten Asst.	1425	Classrm Instructl Suppt.	002	8	\$28,742	Non-Ex
1007	1	Public Health Attendant	1387.5	Classrm Instructl Suppt.	001	4	\$22,464	Non-Ex	1	Transp Attendant	1488	Unified Scale - Sched H	005	1	\$21,918	Non-Ex
1008	1	Public Health Attendant	1387.5	Classrm Instructl Suppt.	001	8	\$25,897	Non-Ex	1	Public Health Attendant	1387.5	Classrm Instructl Suppt.	001	7	\$24,780	Non-Ex

ID	FY19 Total	FY19	FY19	FY19	FY19	FY19	FY19	FY19	FY18	FY18	FY18	FY18	FY18	FY18	FY18	
	FTE	Position Description	Annual Hours	Salary Scale Description	Grade	FY19 Step	Annual Salary	OT Status	Total FTE	Position Description	Annual Hours	Salary Scale Description	FY18 Grade	FY18 Step	Annual Salary	OT Status
1009	1	Instructional Asst.	1635	Classrm Instructl Suppt.	002	3	\$27,775	Non-Ex	1	Instructional Asst.	1635	Classrm Instructl Suppt.	002	2	\$26,437	Non-Ex
1010	1	Instructional Asst.	1425	Classrm Instructl Suppt.	002	7	\$28,050	Non-Ex	1	Instructional Asst.	1425	Classrm Instructl Suppt.	002	6	\$26,832	Non-Ex
1011	1	Instructional Asst.	1425	Classrm Instructl Suppt.	002	5	\$26,179	Non-Ex	1	Instructional Asst.	1425	Classrm Instructl Suppt.	002	4	\$24,923	Non-Ex
1012	1	Kindergarten Asst.	1425	Classrm Instructl Suppt.	002	6	\$27,101	Non-Ex	1	Kindergarten Asst.	1425	Classrm Instructl Suppt.	002	5	\$25,920	Non-Ex
1013	1	Instructional Asst.	1425	Classrm Instructl Suppt.	002	16	\$36,585	Non-Ex	1	Instructional Asst.	1425	Classrm Instructl Suppt.	002	15	\$35,525	Non-Ex
1014	1	Instructional Asst.	1425	Classrm Instructl Suppt.	002	16	\$36,585	Non-Ex	1	Instructional Asst.	1425	Classrm Instructl Suppt.	002	15	\$35,525	Non-Ex
1015	1	Pub Health Trainng Asst	1425	Classrm Instructl Suppt.	002	9	\$30,037	Non-Ex	1	Pub Health Trainng Asst	1425	Classrm Instructl Suppt.	002	8	\$28,742	Non-Ex
1016	1	Kindergarten Asst.	1425	Classrm Instructl Suppt.	002	5	\$26,179	Non-Ex	1	Kindergarten Asst.	1425	Classrm Instructl Suppt.	002	4	\$24,923	Non-Ex
1017	1	Kindergarten Asst.	1425	Classrm Instructl Suppt.	002	2	\$23,272	Non-Ex	1	Kindergarten Asst.	1425	Classrm Instructl Suppt.	002	1	\$22,158	Non-Ex
1018	1	Instructional Asst.	1425	Classrm Instructl Suppt.	002	9	\$30,037	Non-Ex	1	Instructional Asst.	1425	Classrm Instructl Suppt.	002	8	\$28,742	Non-Ex
1019	1	Instructional Asst.	1635	Classrm Instructl Suppt.	002	2	\$26,702	Non-Ex	1	Instructional Asst.	1635	Classrm Instructl Suppt.	002	1	\$25,424	Non-Ex
1020	1	App Behavr Analys Instr Asst	1425	Classrm Instructl Suppt.	002	2	\$23,272	Non-Ex	1	Instructional Asst.	1425	Classrm Instructl Suppt.	002	1	\$22,158	Non-Ex
1021	1	Kindergarten Asst.	1425	Classrm Instructl Suppt.	002	18	\$38,068	Non-Ex	1	Kindergarten Asst.	1425	Classrm Instructl Suppt.	002	17	\$36,950	Non-Ex
1022	1	Instructional Asst.	1425	Classrm Instructl Suppt.	002	7	\$28,050	Non-Ex	1	Instructional Asst.	1425	Classrm Instructl Suppt.	002	6	\$26,832	Non-Ex
1023	1	Kindergarten Asst.	1425	Classrm Instructl Suppt.	002	12	\$32,829	Non-Ex	1	Kindergarten Asst.	1425	Classrm Instructl Suppt.	002	11	\$31,563	Non-Ex
1024	1	Kindergarten Asst.	1425	Classrm Instructl Suppt.	002	5	\$26,179	Non-Ex	1	Kindergarten Asst.	1425	Classrm Instructl Suppt.	002	4	\$24,923	Non-Ex
1025	1	Instructional Asst.	1425	Classrm Instructl Suppt.	002	19	\$38,830	Non-Ex	1	Instructional Asst.	1425	Classrm Instructl Suppt.	002	18	\$37,691	Non-Ex
1026	1	Instructional Asst.	1425	Classrm Instructl Suppt.	002	7	\$28,050	Non-Ex	1	Instructional Asst.	1425	Classrm Instructl Suppt.	002	6	\$26,832	Non-Ex
1027	1	Instructional Asst.	1425	Classrm Instructl Suppt.	002	8	\$29,029	Non-Ex	1	Instructional Asst.	1425	Classrm Instructl Suppt.	002	7	\$27,773	Non-Ex
1028	1	Instructional Asst.	1425	Classrm Instructl Suppt.	002	9	\$30,037	Non-Ex	1	Instructional Asst.	1425	Classrm Instructl Suppt.	002	8	\$28,742	Non-Ex
1029	1	Instructional Asst.	1425	Classrm Instructl Suppt.	002	3	\$24,208	Non-Ex	1	Instructional Asst.	1425	Classrm Instructl Suppt.	002	2	\$23,042	Non-Ex
1030	1	Instructional Asst.	1635	Classrm Instructl Suppt.	002	3	\$27,775	Non-Ex	1	Instructional Asst.	1635	Classrm Instructl Suppt.	002	2	\$26,437	Non-Ex
1031	1	Instructional Asst.	1425	Classrm Instructl Suppt.	002	19	\$38,830	Non-Ex	1	Instructional Asst.	1425	Classrm Instructl Suppt.	002	18	\$37,691	Non-Ex
1032	1	Instructional Asst.	1425	Classrm Instructl Suppt.	002	12	\$32,829	Non-Ex	1	Instructional Asst.	1425	Classrm Instructl Suppt.	002	11	\$31,563	Non-Ex
1033	1	Instructional Asst.	1425	Classrm Instructl Suppt.	002	5	\$26,179	Non-Ex	1	Instructional Asst.	1425	Classrm Instructl Suppt.	002	4	\$24,923	Non-Ex
1034	1	Instructional Asst.	1425	Classrm Instructl Suppt.	002	17	\$37,319	Non-Ex	1	Instructional Asst.	1425	Classrm Instructl Suppt.	002	16	\$36,223	Non-Ex
1035	1	Pub Health Trainng Asst	1425	Classrm Instructl Suppt.	002	17	\$37,319	Non-Ex	1	Pub Health Trainng Asst	1425	Classrm Instructl Suppt.	002	16	\$36,223	Non-Ex
1036	1	Kindergarten Asst.	1425	Classrm Instructl Suppt.	002	4	\$25,172	Non-Ex	1	Kindergarten Asst.	1425	Classrm Instructl Suppt.	002	3	\$23,968	Non-Ex
1037	1	Instructional Asst.	1635	Classrm Instructl Suppt.	002	12	\$37,667	Non-Ex	1	Program Asst. I/II/III	2080	Unified Scale - 12 mos	009	7	\$40,021	Non-Ex
1038	1	Instructional Asst.	1425	Classrm Instructl Suppt.	002	9	\$30,037	Non-Ex	1	Instructional Asst.	1425	Classrm Instructl Suppt.	002	8	\$28,742	Non-Ex
1039	1	Instructional Asst.	1425	Classrm Instructl Suppt.	002	16	\$36,585	Non-Ex	1	Instructional Asst.	1425	Classrm Instructl Suppt.	002	15	\$35,525	Non-Ex
1040	1	Kindergarten Asst.	1425	Classrm Instructl Suppt.	002	19	\$38,830	Non-Ex	1	Kindergarten Asst.	1425	Classrm Instructl Suppt.	002	18	\$37,691	Non-Ex
1041	1	Public Health Attendant	1387.5	Classrm Instructl Suppt.	001	5	\$23,360	Non-Ex	1	Public Health Attendant	1387.5	Classrm Instructl Suppt.	001	4	\$22,241	Non-Ex
1042	1	App Behavr Analys Instr Asst	1425	Classrm Instructl Suppt.	002	19	\$38,830	Non-Ex	1	App Behavr Analys Instr Asst	1425	Classrm Instructl Suppt.	002	18	\$37,691	Non-Ex
1043	1	Pub Health Trainng Asst	1425	Classrm Instructl Suppt.	002	14	\$34,829	Non-Ex	1	Pub Health Trainng Asst	1425	Classrm Instructl Suppt.	002	13	\$33,473	Non-Ex
1044	1	Kindergarten Asst.	1425	Classrm Instructl Suppt.	002	6	\$27,101	Non-Ex	1	FECEP/Headstart Asst.	1447.5	Classrm Instructl Suppt.	002	5	\$26,330	Non-Ex

	FY19		FY19	FY19		FY19	FY19	FY18		FY18	FY18	FY18	FY18	FY18	FY18	
	Total	FY19	Annual	Salary Scale		Annual	OT	Total		Annual	Salary Scale		Annual	OT		
ID	FTE	Position Description	Hours	Description	Grade	Step	Salary	Status	FTE	Position Description	Hours	Description	Grade	Step	Salary	Status
1045	1	Instructional Asst.	1425	Classrm Instructl Suppt.	002	17	\$37,319	Non-Ex	1	Instructional Asst.	1425	Classrm Instructl Suppt.	002	16	\$36,223	Non-Ex
1046	1	Instructional Asst.	1425	Classrm Instructl Suppt.	002	5	\$26,179	Non-Ex	1	Instructional Asst.	1425	Classrm Instructl Suppt.	002	4	\$24,923	Non-Ex
1047	1	Instructional Asst.	1635	Classrm Instructl Suppt.	002	3	\$27,775	Non-Ex	1	Instructional Asst.	1635	Classrm Instructl Suppt.	002	2	\$26,437	Non-Ex
1048	1	Instructional Asst.	1425	Classrm Instructl Suppt.	002	3	\$24,208	Non-Ex	1	Instructional Asst.	1425	Classrm Instructl Suppt.	002	2	\$23,042	Non-Ex
1049	1	Instructional Asst.	1425	Classrm Instructl Suppt.	002	6	\$27,101	Non-Ex	1	Instructional Asst.	1425	Classrm Instructl Suppt.	002	5	\$25,920	Non-Ex
1050	1	Kindergarten Asst.	1425	Classrm Instructl Suppt.	002	6	\$27,101	Non-Ex	1	Kindergarten Asst.	1425	Classrm Instructl Suppt.	002	5	\$25,920	Non-Ex
1051	1	Instructional Asst.	1425	Classrm Instructl Suppt.	002	23	\$40,414	Non-Ex	1	Lrning Disablts Tcher, ES	1455	Teacher - < 12 mos	001	2	\$48,974	Exempt
1052	1	Instructional Asst.	1425	Classrm Instructl Suppt.	002	17	\$37,319	Non-Ex	1	Instructional Asst.	1425	Classrm Instructl Suppt.	002	16	\$36,223	Non-Ex
1053	1	Instructional Asst.	1425	Classrm Instructl Suppt.	002	8	\$29,029	Non-Ex	1	Instructional Asst.	1425	Classrm Instructl Suppt.	002	7	\$27,773	Non-Ex
1054	1	Instructional Asst.	1425	Classrm Instructl Suppt.	002	3	\$24,208	Non-Ex	1	Instructional Asst.	1425	Classrm Instructl Suppt.	002	2	\$23,042	Non-Ex
1055	1	Kindergarten Asst.	1425	Classrm Instructl Suppt.	002	11	\$31,879	Non-Ex	1	Kindergarten Asst.	1425	Classrm Instructl Suppt.	002	10	\$30,637	Non-Ex
1056	1	Instructional Asst.	1425	Classrm Instructl Suppt.	002	2	\$23,272	Non-Ex	1	Instructional Asst.	1425	Classrm Instructl Suppt.	002	1	\$22,158	Non-Ex
1057	1	Instructional Asst.	1425	Classrm Instructl Suppt.	002	12	\$32,829	Non-Ex	1	Instructional Asst.	1425	Classrm Instructl Suppt.	002	11	\$31,563	Non-Ex
1058	1	FECEP/Headstart Asst.	1425	Classrm Instructl Suppt.	002	9	\$30,037	Non-Ex	1	FECEP/Headstart Asst.	1447.5	Classrm Instructl Suppt.	002	8	\$29,196	Non-Ex
1059	1	Instructional Asst.	1425	Classrm Instructl Suppt.	002	3	\$24,208	Non-Ex	1	Instructional Asst.	1425	Classrm Instructl Suppt.	002	2	\$23,042	Non-Ex
1060	1	Instructional Asst.	1425	Classrm Instructl Suppt.	002	3	\$24,208	Non-Ex	1	Instructional Asst.	1425	Classrm Instructl Suppt.	002	2	\$23,042	Non-Ex
1061	1	Instructional Asst.	1425	Classrm Instructl Suppt.	002	17	\$37,319	Non-Ex	1	Instructional Asst.	1425	Classrm Instructl Suppt.	002	16	\$36,223	Non-Ex
1062	1	Kindergarten Asst.	1425	Classrm Instructl Suppt.	002	6	\$27,101	Non-Ex	1	Office Asst.	1592	Unified Scale - < 12 mos	008	2	\$26,623	Non-Ex
1063	1	Public Health Attendant	1387.5	Classrm Instructl Suppt.	001	9	\$26,808	Non-Ex	1	Public Health Attendant	1387.5	Classrm Instructl Suppt.	001	8	\$25,641	Non-Ex
1064	1	Instructional Asst.	1425	Classrm Instructl Suppt.	002	21	\$39,608	Non-Ex	1	Instructional Asst.	1425	Classrm Instructl Suppt.	002	20	\$38,831	Non-Ex
1065	1	Kindergarten Asst.	1425	Classrm Instructl Suppt.	002	9	\$30,037	Non-Ex	1	Kindergarten Asst.	1425	Classrm Instructl Suppt.	002	8	\$28,742	Non-Ex
1066	1	Instructional Asst.	1635	Classrm Instructl Suppt.	002	16	\$41,977	Non-Ex	1	Instructional Asst.	1635	Classrm Instructl Suppt.	002	15	\$40,760	Non-Ex
1067	1	Kindergarten Asst.	1425	Classrm Instructl Suppt.	002	10	\$30,943	Non-Ex	1	Kindergarten Asst.	1425	Classrm Instructl Suppt.	002	9	\$29,739	Non-Ex
1068	1	Pub Health Trainng Asst	1425	Classrm Instructl Suppt.	002	2	\$23,272	Non-Ex	1	Instructional Asst.	1425	Classrm Instructl Suppt.	002	1	\$22,158	Non-Ex
1069	1	Kindergarten Asst.	1425	Classrm Instructl Suppt.	002	3	\$24,208	Non-Ex	1	Kindergarten Asst.	1425	Classrm Instructl Suppt.	002	2	\$23,042	Non-Ex
1070	1	Instructional Asst.	1425	Classrm Instructl Suppt.	002	16	\$36,585	Non-Ex	1	Instructional Asst.	1425	Classrm Instructl Suppt.	002	15	\$35,525	Non-Ex
1071	1	Instructional Asst.	1635	Classrm Instructl Suppt.	002	2	\$26,702	Non-Ex	1	Instructional Asst.	1635	Classrm Instructl Suppt.	002	1	\$25,424	Non-Ex
1072	1	Kindergarten Asst.	1425	Classrm Instructl Suppt.	002	3	\$24,208	Non-Ex	1	Kindergarten Asst.	1425	Classrm Instructl Suppt.	002	2	\$23,042	Non-Ex
1073	1	Instructional Asst.	1425	Classrm Instructl Suppt.	002	9	\$30,037	Non-Ex	1	Instructional Asst.	1425	Classrm Instructl Suppt.	002	8	\$28,742	Non-Ex
1074	0.5	Instructional Asst.	1425	Classrm Instructl Suppt.	002	2	\$11,636	Non-Ex	0.5	Instructional Asst.	1425	Classrm Instructl Suppt.	002	1	\$11,079	Non-Ex
1075	1	Instructional Asst.	1425	Classrm Instructl Suppt.	002	5	\$26,179	Non-Ex	1	Pub Health Trainng Asst	1425	Classrm Instructl Suppt.	002	4	\$24,923	Non-Ex
1076	1	Instructional Asst.	1425	Classrm Instructl Suppt.	002	23	\$40,414	Non-Ex	1	Multiple Disablts Teacher	1455	Teacher - < 12 mos	004	2	\$54,779	Exempt
1077	0.5	Instructional Asst.	1425	Classrm Instructl Suppt.	002	2	\$11,636	Non-Ex	0.5	Instructional Asst.	1425	Classrm Instructl Suppt.	002	1	\$11,079	Non-Ex
1078	1	Pub Health Trainng Asst	1425	Classrm Instructl Suppt.	002	8	\$29,029	Non-Ex	1	Pub Health Trainng Asst	1425	Classrm Instructl Suppt.	002	7	\$27,773	Non-Ex
1079	1	Instructional Asst.	1635	Classrm Instructl Suppt.	002	1	\$25,678	Non-Ex	1	Instructional Asst.	1635	Classrm Instructl Suppt.	002	1	\$25,424	Non-Ex
1080	1	Instructional Asst.	1425	Classrm Instructl Suppt.	002	9	\$30,037	Non-Ex	1	Instructional Asst.	1425	Classrm Instructl Suppt.	002	8	\$28,742	Non-Ex

711

ID	FY19 Total	FY19	FY19	FY19	FY19	FY19	FY19	FY19	FY18	FY18	FY18	FY18	FY18	FY18	FY18	
	FTE	Position Description	Annual Hours	Salary Scale Description	Grade	Step	Annual Salary	OT Status	FTE	Position Description	Annual Hours	Salary Scale Description	Grade	Step	Annual Salary	OT Status
1081	1	Instructional Asst.	1425	Classrm Instructl Suppt.	002	21	\$39,608	Non-Ex	1	Instructional Asst.	1425	Classrm Instructl Suppt.	002	20	\$38,831	Non-Ex
1082	1	Instructional Asst.	1425	Classrm Instructl Suppt.	002	3	\$24,208	Non-Ex	1	Instructional Asst.	1425	Classrm Instructl Suppt.	002	2	\$23,042	Non-Ex
1083	1	Kindergarten Asst.	1425	Classrm Instructl Suppt.	002	9	\$30,037	Non-Ex	1	Kindergarten Asst.	1425	Classrm Instructl Suppt.	002	8	\$28,742	Non-Ex
1084	1	Instructional Asst.	1425	Classrm Instructl Suppt.	002	9	\$30,037	Non-Ex	1	Instructional Asst.	1425	Classrm Instructl Suppt.	002	8	\$28,742	Non-Ex
1085	1	Instructional Asst.	1425	Classrm Instructl Suppt.	002	6	\$27,101	Non-Ex	1	Instructional Asst.	1425	Classrm Instructl Suppt.	002	5	\$25,920	Non-Ex
1086	1	Pub Health Trainng Asst	1425	Classrm Instructl Suppt.	002	9	\$30,037	Non-Ex	1	Pub Health Trainng Asst	1425	Classrm Instructl Suppt.	002	8	\$28,742	Non-Ex
1087	1	Instructional Asst.	1425	Classrm Instructl Suppt.	002	17	\$37,319	Non-Ex	1	Instructional Asst.	1425	Classrm Instructl Suppt.	002	16	\$36,223	Non-Ex
1088	1	Instructional Asst.	1425	Classrm Instructl Suppt.	002	16	\$36,585	Non-Ex	1	Instructional Asst.	1425	Classrm Instructl Suppt.	002	15	\$35,525	Non-Ex
1089	1	Pub Health Trainng Asst	1425	Classrm Instructl Suppt.	002	23	\$40,414	Non-Ex	1	Pub Health Trainng Asst	1425	Classrm Instructl Suppt.	002	22	\$39,615	Non-Ex
1090	1	Instructional Asst.	1425	Classrm Instructl Suppt.	002	21	\$39,608	Non-Ex	1	Instructional Asst.	1425	Classrm Instructl Suppt.	002	20	\$38,831	Non-Ex
1091	1	Instructional Asst.	1425	Classrm Instructl Suppt.	002	5	\$26,179	Non-Ex	1	Instructional Asst.	1425	Classrm Instructl Suppt.	002	4	\$24,923	Non-Ex
1092	1	Instructional Asst.	1425	Classrm Instructl Suppt.	002	14	\$34,829	Non-Ex	1	Kindergarten Asst.	1425	Classrm Instructl Suppt.	002	13	\$33,473	Non-Ex
1093	1	Pub Health Trainng Asst	1425	Classrm Instructl Suppt.	002	15	\$35,880	Non-Ex	1	Pub Health Trainng Asst	1425	Classrm Instructl Suppt.	002	14	\$34,485	Non-Ex
1094	1	Kindergarten Asst.	1425	Classrm Instructl Suppt.	002	13	\$33,807	Non-Ex	1	Kindergarten Asst.	1425	Classrm Instructl Suppt.	002	12	\$32,504	Non-Ex
1095	1	Instructional Asst.	1425	Classrm Instructl Suppt.	002	5	\$26,179	Non-Ex	1	Instructional Asst.	1425	Classrm Instructl Suppt.	002	4	\$24,923	Non-Ex
1096	1	Instructional Asst.	1425	Classrm Instructl Suppt.	002	14	\$34,829	Non-Ex	1	Instructional Asst.	1425	Classrm Instructl Suppt.	002	13	\$33,473	Non-Ex
1097	1	Instructional Asst.	1425	Classrm Instructl Suppt.	002	5	\$26,179	Non-Ex	1	Instructional Asst.	1425	Classrm Instructl Suppt.	002	4	\$24,923	Non-Ex
1098	1	Instructional Asst.	1635	Classrm Instructl Suppt.	002	14	\$39,962	Non-Ex	1	Instructional Asst.	1635	Classrm Instructl Suppt.	002	13	\$38,406	Non-Ex
1099	1	Instructional Asst.	1425	Classrm Instructl Suppt.	002	6	\$27,101	Non-Ex	1	Instructional Asst.	1425	Classrm Instructl Suppt.	002	5	\$25,920	Non-Ex
1100	0.5	Instructional Asst.	1425	Classrm Instructl Suppt.	002	17	\$18,659	Non-Ex	0.5	Instructional Asst.	1425	Classrm Instructl Suppt.	002	17	\$18,475	Non-Ex
1101	1	Instructional Asst.	1425	Classrm Instructl Suppt.	002	4	\$25,172	Non-Ex	1	Public Health Attendant	1387.5	Classrm Instructl Suppt.	001	2	\$20,562	Non-Ex
1102	1	Instructional Asst.	1425	Classrm Instructl Suppt.	002	2	\$23,272	Non-Ex	1	Instructional Asst.	1425	Classrm Instructl Suppt.	002	1	\$22,158	Non-Ex
1103	1	App Behavr Analys Instr Asst	1425	Classrm Instructl Suppt.	002	16	\$36,585	Non-Ex	1	App Behavr Analys Instr Asst	1425	Classrm Instructl Suppt.	002	15	\$35,525	Non-Ex
1104	1	Kindergarten Asst.	1425	Classrm Instructl Suppt.	002	13	\$33,807	Non-Ex	1	Kindergarten Asst.	1425	Classrm Instructl Suppt.	002	12	\$32,504	Non-Ex
1105	1	Instructional Asst.	1425	Classrm Instructl Suppt.	002	10	\$30,943	Non-Ex	1	Instructional Asst.	1425	Classrm Instructl Suppt.	002	9	\$29,739	Non-Ex
1106	1	Instructional Asst.	1425	Classrm Instructl Suppt.	002	2	\$23,272	Non-Ex	1	Instructional Asst.	1425	Classrm Instructl Suppt.	002	1	\$22,158	Non-Ex
1107	1	Instructional Asst.	1425	Classrm Instructl Suppt.	002	3	\$24,208	Non-Ex	1	Instructional Asst.	1425	Classrm Instructl Suppt.	002	2	\$23,042	Non-Ex
1108	1	Instructional Asst.	1635	Classrm Instructl Suppt.	002	3	\$27,775	Non-Ex	1	Instructional Asst.	1635	Classrm Instructl Suppt.	002	2	\$26,437	Non-Ex
1109	1	Kindergarten Asst.	1425	Classrm Instructl Suppt.	002	13	\$33,807	Non-Ex	1	Kindergarten Asst.	1425	Classrm Instructl Suppt.	002	12	\$32,504	Non-Ex
1110	1	Instructional Asst.	1425	Classrm Instructl Suppt.	002	3	\$24,208	Non-Ex	1	Instructional Asst.	1425	Classrm Instructl Suppt.	002	2	\$23,042	Non-Ex
1111	1	Kindergarten Asst.	1425	Classrm Instructl Suppt.	002	18	\$38,068	Non-Ex	1	Kindergarten Asst.	1425	Classrm Instructl Suppt.	002	17	\$36,950	Non-Ex
1112	1	Public Health Attendant	1387.5	Classrm Instructl Suppt.	001	7	\$25,028	Non-Ex	1	Public Health Attendant	1387.5	Classrm Instructl Suppt.	001	6	\$23,934	Non-Ex
1113	1	Instructional Asst.	1425	Classrm Instructl Suppt.	002	3	\$24,208	Non-Ex	1	Instructional Asst.	1425	Classrm Instructl Suppt.	002	3	\$23,968	Non-Ex
1114	1	Instructional Asst.	1425	Classrm Instructl Suppt.	002	3	\$24,208	Non-Ex	1	Instructional Asst.	1425	Classrm Instructl Suppt.	002	2	\$23,042	Non-Ex
1115	1	Pub Health Trainng Asst	1425	Classrm Instructl Suppt.	002	21	\$39,608	Non-Ex	1	Pub Health Trainng Asst	1425	Classrm Instructl Suppt.	002	20	\$38,831	Non-Ex
1116	1	Instructional Asst.	1425	Classrm Instructl Suppt.	002	9	\$30,037	Non-Ex	1	Instructional Asst.	1425	Classrm Instructl Suppt.	002	8	\$28,742	Non-Ex

712

ID	FY19	FY19 Position Description	FY19	FY19	FY19 Grade	FY19 Step	FY19	FY19	FY18 Total FTE	FY18 Position Description	FY18	FY18	FY18 Grade	FY18 Step	FY18	FY18
	Total FTE		Annual Hours	Salary Scale Description			Annual Salary	OT Status			Annual Hours	Salary Scale Description			Annual Salary	OT Status
1117	1	Instructional Asst.	1425	Classrm Instructl Suppt.	002	19	\$38,830	Non-Ex	1	Instructional Asst.	1425	Classrm Instructl Suppt.	002	18	\$37,691	Non-Ex
1118	1	Instructional Asst.	1425	Classrm Instructl Suppt.	002	3	\$24,208	Non-Ex	1	Instructional Asst.	1425	Classrm Instructl Suppt.	002	2	\$23,042	Non-Ex
1119	1	Pub Health Trainng Asst	1425	Classrm Instructl Suppt.	002	6	\$27,101	Non-Ex	1	Pub Health Trainng Asst	1425	Classrm Instructl Suppt.	002	5	\$25,920	Non-Ex
1120	1	Instructional Asst.	1425	Classrm Instructl Suppt.	002	17	\$37,319	Non-Ex	1	Instructional Asst.	1425	Classrm Instructl Suppt.	002	16	\$36,223	Non-Ex
1121	1	Pub Health Trainng Asst	1425	Classrm Instructl Suppt.	002	8	\$29,029	Non-Ex	1	Pub Health Trainng Asst	1425	Classrm Instructl Suppt.	002	7	\$27,773	Non-Ex
1122	1	Instructional Asst.	1425	Classrm Instructl Suppt.	002	12	\$32,829	Non-Ex	1	Instructional Asst.	1425	Classrm Instructl Suppt.	002	11	\$31,563	Non-Ex
1123	1	Instructional Asst.	1425	Classrm Instructl Suppt.	002	10	\$30,943	Non-Ex	1	Instructional Asst.	1425	Classrm Instructl Suppt.	002	9	\$29,739	Non-Ex
1124	1	Instructional Asst.	1635	Classrm Instructl Suppt.	002	9	\$34,463	Non-Ex	1	Instructional Asst.	1635	Classrm Instructl Suppt.	002	8	\$32,977	Non-Ex
1125	1	Pub Health Trainng Asst	1425	Classrm Instructl Suppt.	002	3	\$24,208	Non-Ex	1	Pub Health Trainng Asst	1425	Classrm Instructl Suppt.	002	2	\$23,042	Non-Ex
1126	1	Kindergarten Asst.	1425	Classrm Instructl Suppt.	002	10	\$30,943	Non-Ex	1	Kindergarten Asst.	1425	Classrm Instructl Suppt.	002	9	\$29,739	Non-Ex
1127	1	Instructional Asst.	1425	Classrm Instructl Suppt.	002	5	\$26,179	Non-Ex	1	Instructional Asst.	1425	Classrm Instructl Suppt.	002	4	\$24,923	Non-Ex
1128	1	Instructional Asst.	1425	Classrm Instructl Suppt.	002	21	\$39,608	Non-Ex	1	Instructional Asst.	1425	Classrm Instructl Suppt.	002	20	\$38,831	Non-Ex
1129	1	Pub Health Trainng Asst	1425	Classrm Instructl Suppt.	002	6	\$27,101	Non-Ex	1	Pub Health Trainng Asst	1425	Classrm Instructl Suppt.	002	5	\$25,920	Non-Ex
1130	1	Instructional Asst.	1425	Classrm Instructl Suppt.	002	11	\$31,879	Non-Ex	1	Instructional Asst.	1425	Classrm Instructl Suppt.	002	10	\$30,637	Non-Ex
1131	1	Instructional Asst.	1425	Classrm Instructl Suppt.	002	17	\$37,319	Non-Ex	1	Instructional Asst.	1425	Classrm Instructl Suppt.	002	16	\$36,223	Non-Ex
1132	1	Instructional Asst.	1425	Classrm Instructl Suppt.	002	16	\$36,585	Non-Ex	1	Instructional Asst.	1425	Classrm Instructl Suppt.	002	15	\$35,525	Non-Ex
1133	1	Instructional Asst.	1425	Classrm Instructl Suppt.	002	5	\$26,179	Non-Ex	1	Instructional Asst.	1425	Classrm Instructl Suppt.	002	4	\$24,923	Non-Ex
1134	1	Kindergarten Asst.	1425	Classrm Instructl Suppt.	002	19	\$38,830	Non-Ex	1	Kindergarten Asst.	1425	Classrm Instructl Suppt.	002	18	\$37,691	Non-Ex
1135	1	Instructional Asst.	1425	Classrm Instructl Suppt.	002	3	\$24,208	Non-Ex	1	Instructional Asst.	1425	Classrm Instructl Suppt.	002	2	\$23,042	Non-Ex
1136	1	Instructional Asst.	1425	Classrm Instructl Suppt.	002	7	\$28,050	Non-Ex	1	Instructional Asst.	1425	Classrm Instructl Suppt.	002	6	\$26,832	Non-Ex
1137	1	Instructional Asst.	1425	Classrm Instructl Suppt.	002	14	\$34,829	Non-Ex	1	Instructional Asst.	1425	Classrm Instructl Suppt.	002	13	\$33,473	Non-Ex
1138	1	App Behavr Analys Instr Asst	1425	Classrm Instructl Suppt.	002	9	\$30,037	Non-Ex	1	App Behavr Analys Instr Asst	1425	Classrm Instructl Suppt.	002	9	\$29,739	Non-Ex
1139	1	App Behavr Analys Instr Asst	1425	Classrm Instructl Suppt.	002	9	\$30,037	Non-Ex	1	App Behavr Analys Instr Asst	1425	Classrm Instructl Suppt.	002	8	\$28,742	Non-Ex
1140	1	Kindergarten Asst.	1425	Classrm Instructl Suppt.	002	13	\$33,807	Non-Ex	1	Kindergarten Asst.	1425	Classrm Instructl Suppt.	002	12	\$32,504	Non-Ex
1141	1	Instructional Asst.	1425	Classrm Instructl Suppt.	002	8	\$29,029	Non-Ex	1	Instructional Asst.	1425	Classrm Instructl Suppt.	002	7	\$27,773	Non-Ex
1142	0.5	Instructional Asst.	1425	Classrm Instructl Suppt.	002	19	\$19,415	Non-Ex	0.5	Instructional Asst.	1425	Classrm Instructl Suppt.	002	19	\$19,223	Non-Ex
1143	1	Instructional Asst.	1425	Classrm Instructl Suppt.	002	3	\$24,208	Non-Ex	1	Instructional Asst.	1425	Classrm Instructl Suppt.	002	2	\$23,042	Non-Ex
1144	1	Kindergarten Asst.	1425	Classrm Instructl Suppt.	002	13	\$33,807	Non-Ex	1	Kindergarten Asst.	1425	Classrm Instructl Suppt.	002	12	\$32,504	Non-Ex
1145	1	Kindergarten Asst.	1425	Classrm Instructl Suppt.	002	9	\$30,037	Non-Ex	0.5	Instructional Asst.	1425	Classrm Instructl Suppt.	002	9	\$14,869	Non-Ex
1146	1	Kindergarten Asst.	1425	Classrm Instructl Suppt.	002	19	\$38,830	Non-Ex	1	Kindergarten Asst.	1425	Classrm Instructl Suppt.	002	18	\$37,691	Non-Ex
1147	1	Instructional Asst.	1635	Classrm Instructl Suppt.	002	14	\$39,962	Non-Ex	1	Kindergarten Asst.	1425	Classrm Instructl Suppt.	002	13	\$33,473	Non-Ex
1148	0.8	Instructional Asst.	1425	Classrm Instructl Suppt.	002	4	\$20,137	Non-Ex	1	Instructional Asst.	1425	Classrm Instructl Suppt.	002	3	\$23,968	Non-Ex
1149	1	Instructional Asst.	1425	Classrm Instructl Suppt.	002	3	\$24,208	Non-Ex	1	Instructional Asst.	1425	Classrm Instructl Suppt.	002	2	\$23,042	Non-Ex
1150	0.5	Instructional Asst.	1425	Classrm Instructl Suppt.	002	8	\$14,514	Non-Ex	0.5	Instructional Asst.	1425	Classrm Instructl Suppt.	002	7	\$13,886	Non-Ex
1151	1	Pub Health Trainng Asst	1425	Classrm Instructl Suppt.	002	19	\$38,830	Non-Ex	1	Pub Health Trainng Asst	1425	Classrm Instructl Suppt.	002	18	\$37,691	Non-Ex
1152	1	Instructional Asst.	1425	Classrm Instructl Suppt.	002	19	\$38,830	Non-Ex	1	Instructional Asst.	1425	Classrm Instructl Suppt.	002	18	\$37,691	Non-Ex

ID	FY19 Total	FY19	FY19	FY19	FY19	FY19	FY19	FY19	FY18	FY18	FY18	FY18	FY18	FY18	FY18	FY18
	FTE	Position Description	Annual Hours	Salary Scale Description	Grade	FY19 Step	Annual Salary	OT Status	FTE	Position Description	Annual Hours	Salary Scale Description	Grade	FY18 Step	Annual Salary	OT Status
1153	1	Instructional Asst.	1635	Classrm Instructl Suppt.	002	5	\$30,038	Non-Ex	1	Instructional Asst.	1635	Classrm Instructl Suppt.	002	4	\$28,596	Non-Ex
1154	1	Instructional Asst.	1425	Classrm Instructl Suppt.	002	3	\$24,208	Non-Ex	1	Instructional Asst.	1425	Classrm Instructl Suppt.	002	2	\$23,042	Non-Ex
1155	1	Instructional Asst.	1425	Classrm Instructl Suppt.	002	19	\$38,830	Non-Ex	1	Instructional Asst.	1425	Classrm Instructl Suppt.	002	18	\$37,691	Non-Ex
1156	1	Instructional Asst.	1425	Classrm Instructl Suppt.	002	12	\$32,829	Non-Ex	1	Instructional Asst.	1425	Classrm Instructl Suppt.	002	11	\$31,563	Non-Ex
1157	1	Instructional Asst.	1635	Classrm Instructl Suppt.	002	2	\$26,702	Non-Ex	1	Instructional Asst.	1635	Classrm Instructl Suppt.	002	1	\$25,424	Non-Ex
1158	1	Instructional Asst.	1425	Classrm Instructl Suppt.	002	12	\$32,829	Non-Ex	1	Instructional Asst.	1425	Classrm Instructl Suppt.	002	11	\$31,563	Non-Ex
1159	1	Instructional Asst.	1425	Classrm Instructl Suppt.	002	9	\$30,037	Non-Ex	1	Instructional Asst.	1425	Classrm Instructl Suppt.	002	7	\$27,773	Non-Ex
1160	1	Instructional Asst.	1425	Classrm Instructl Suppt.	002	16	\$36,585	Non-Ex	1	Instructional Asst.	1425	Classrm Instructl Suppt.	002	15	\$35,525	Non-Ex
1161	1	Instructional Asst.	1425	Classrm Instructl Suppt.	002	7	\$28,050	Non-Ex	1	Instructional Asst.	1425	Classrm Instructl Suppt.	002	6	\$26,832	Non-Ex
1162	1	Instructional Asst.	1635	Classrm Instructl Suppt.	002	3	\$27,775	Non-Ex	1	Instructional Asst.	1635	Classrm Instructl Suppt.	002	2	\$26,437	Non-Ex
1163	1	Instructional Asst.	1425	Classrm Instructl Suppt.	002	3	\$24,208	Non-Ex	1	Instructional Asst.	1425	Classrm Instructl Suppt.	002	2	\$23,042	Non-Ex
1164	1	Pub Health Trainng Asst	1425	Classrm Instructl Suppt.	002	23	\$40,414	Non-Ex	1	Career & Transition Teacher	1455	Teacher - < 12 mos	001	5	\$52,917	Exempt
1165	1	Instructional Asst.	1425	Classrm Instructl Suppt.	002	6	\$27,101	Non-Ex	1	Instructional Asst.	1425	Classrm Instructl Suppt.	002	5	\$25,920	Non-Ex
1166	1	Instructional Asst.	1425	Classrm Instructl Suppt.	002	9	\$30,037	Non-Ex	1	Instructional Asst.	1425	Classrm Instructl Suppt.	002	8	\$28,742	Non-Ex
1167	1	App Behavr Analys Instr Asst	1425	Classrm Instructl Suppt.	002	18	\$38,068	Non-Ex	1	App Behavr Analys Instr Asst	1425	Classrm Instructl Suppt.	002	17	\$36,950	Non-Ex
1168	1	Kindergarten Asst.	1425	Classrm Instructl Suppt.	002	2	\$23,272	Non-Ex	1	Kindergarten Asst.	1425	Classrm Instructl Suppt.	002	1	\$22,158	Non-Ex
1169	1	Instructional Asst.	1425	Classrm Instructl Suppt.	002	17	\$37,319	Non-Ex	1	Instructional Asst.	1425	Classrm Instructl Suppt.	002	16	\$36,223	Non-Ex
1170	1	Pub Health Trainng Asst	1425	Classrm Instructl Suppt.	002	11	\$31,879	Non-Ex	1	Pub Health Trainng Asst	1425	Classrm Instructl Suppt.	002	10	\$30,637	Non-Ex
1171	1	Instructional Asst.	1425	Classrm Instructl Suppt.	002	11	\$31,879	Non-Ex	1	Instructional Asst.	1425	Classrm Instructl Suppt.	002	10	\$30,637	Non-Ex
1172	1	Instructional Asst.	1425	Classrm Instructl Suppt.	002	3	\$24,208	Non-Ex	1	Instructional Asst.	1425	Classrm Instructl Suppt.	002	2	\$23,042	Non-Ex
1173	1	FECEP/Headstart Asst.	1425	Classrm Instructl Suppt.	002	11	\$31,879	Non-Ex	1	FECEP/Headstart Asst.	1447.5	Classrm Instructl Suppt.	002	10	\$31,121	Non-Ex
1174	1	Kindergarten Asst.	1425	Classrm Instructl Suppt.	002	12	\$32,829	Non-Ex	1	Kindergarten Asst.	1425	Classrm Instructl Suppt.	002	11	\$31,563	Non-Ex
1175	1	Instructional Asst.	1425	Classrm Instructl Suppt.	002	14	\$34,829	Non-Ex	1	Instructional Asst.	1425	Classrm Instructl Suppt.	002	13	\$33,473	Non-Ex
1176	1	Instructional Asst.	1425	Classrm Instructl Suppt.	002	13	\$33,807	Non-Ex	1	Instructional Asst.	1425	Classrm Instructl Suppt.	002	12	\$32,504	Non-Ex
1177	1	Kindergarten Asst.	1425	Classrm Instructl Suppt.	002	11	\$31,879	Non-Ex	1	Instructional Asst.	1425	Classrm Instructl Suppt.	002	10	\$30,637	Non-Ex
1178	1	Instructional Asst.	1425	Classrm Instructl Suppt.	002	7	\$28,050	Non-Ex	1	Instructional Asst.	1425	Classrm Instructl Suppt.	002	6	\$26,832	Non-Ex
1179	1	Instructional Asst.	1425	Classrm Instructl Suppt.	002	2	\$23,272	Non-Ex	1	Instructional Asst.	1425	Classrm Instructl Suppt.	002	1	\$22,158	Non-Ex
1180	1	Instructional Asst.	1425	Classrm Instructl Suppt.	002	16	\$36,585	Non-Ex	1	Instructional Asst.	1425	Classrm Instructl Suppt.	002	15	\$35,525	Non-Ex
1181	1	Kindergarten Asst.	1425	Classrm Instructl Suppt.	002	3	\$24,208	Non-Ex	1	Kindergarten Asst.	1425	Classrm Instructl Suppt.	002	2	\$23,042	Non-Ex
1182	1	Public Health Attendant	1387.5	Classrm Instructl Suppt.	001	10	\$27,607	Non-Ex	1	Public Health Attendant	1387.5	Classrm Instructl Suppt.	001	9	\$26,542	Non-Ex
1183	1	Public Health Attendant	1387.5	Classrm Instructl Suppt.	001	7	\$25,028	Non-Ex	1	Public Health Attendant	1387.5	Classrm Instructl Suppt.	001	6	\$23,934	Non-Ex
1184	1	Instructional Asst.	1425	Classrm Instructl Suppt.	002	3	\$24,208	Non-Ex	1	Instructional Asst.	1425	Classrm Instructl Suppt.	002	2	\$23,042	Non-Ex
1185	1	Kindergarten Asst.	1425	Classrm Instructl Suppt.	002	2	\$23,272	Non-Ex	1	Instructional Asst.	1425	Classrm Instructl Suppt.	002	1	\$22,158	Non-Ex
1186	1	App Behavr Analys Instr Asst	1425	Classrm Instructl Suppt.	002	3	\$24,208	Non-Ex	1	App Behavr Analys Instr Asst	1425	Classrm Instructl Suppt.	002	2	\$23,042	Non-Ex
1187	1	Instructional Asst.	1425	Classrm Instructl Suppt.	002	3	\$24,208	Non-Ex	1	Instructional Asst.	1425	Classrm Instructl Suppt.	002	2	\$23,042	Non-Ex
1188	1	Instructional Asst.	1425	Classrm Instructl Suppt.	002	12	\$32,829	Non-Ex	1	Instructional Asst.	1425	Classrm Instructl Suppt.	002	11	\$31,563	Non-Ex

ID	FY19	FY19 Position Description	FY19	FY19	FY19 Grade	FY19 Step	FY19	FY19	FY18 Total FTE	FY18 Position Description	FY18	FY18	FY18 Grade	FY18 Step	FY18	FY18
	Total FTE		Annual Hours	Salary Scale Description			Annual Salary	OT Status			Annual Hours	Salary Scale Description			Annual Salary	OT Status
1189	1	Kindergarten Asst.	1425	Classrm Instructl Suppt.	002	16	\$36,585	Non-Ex	1	Kindergarten Asst.	1425	Classrm Instructl Suppt.	002	15	\$35,525	Non-Ex
1190	1	Pub Health Trainng Asst	1425	Classrm Instructl Suppt.	002	11	\$31,879	Non-Ex	1	Pub Health Trainng Asst	1425	Classrm Instructl Suppt.	002	10	\$30,637	Non-Ex
1191	1	Public Health Attendant	1387.5	Classrm Instructl Suppt.	001	7	\$25,028	Non-Ex	1	Public Health Attendant	1387.5	Classrm Instructl Suppt.	001	6	\$23,934	Non-Ex
1192	1	Instructional Asst.	1425	Classrm Instructl Suppt.	002	3	\$24,208	Non-Ex	1	Instructional Asst.	1425	Classrm Instructl Suppt.	002	2	\$23,042	Non-Ex
1193	1	Instructional Asst.	1425	Classrm Instructl Suppt.	002	3	\$24,208	Non-Ex	1	Instructional Asst.	1425	Classrm Instructl Suppt.	002	2	\$23,042	Non-Ex
1194	1	Instructional Asst.	1425	Classrm Instructl Suppt.	002	14	\$34,829	Non-Ex	1	Instructional Asst.	1425	Classrm Instructl Suppt.	002	13	\$33,473	Non-Ex
1195	1	Instructional Asst.	1425	Classrm Instructl Suppt.	002	10	\$30,943	Non-Ex	1	Instructional Asst.	1425	Classrm Instructl Suppt.	002	9	\$29,739	Non-Ex
1196	1	Instructional Asst.	1425	Classrm Instructl Suppt.	002	7	\$28,050	Non-Ex	1	Instructional Asst.	1425	Classrm Instructl Suppt.	002	6	\$26,832	Non-Ex
1197	1	Pub Health Trainng Asst	1425	Classrm Instructl Suppt.	002	10	\$30,943	Non-Ex	1	Pub Health Trainng Asst	1425	Classrm Instructl Suppt.	002	9	\$29,739	Non-Ex
1198	1	Instructional Asst.	1425	Classrm Instructl Suppt.	002	15	\$35,880	Non-Ex	1	Office Asst.	1592	Unified Scale - < 12 mos	008	8	\$33,363	Non-Ex
1199	1	Instructional Asst.	1425	Classrm Instructl Suppt.	002	13	\$33,807	Non-Ex	1	Instructional Asst.	1425	Classrm Instructl Suppt.	002	12	\$32,504	Non-Ex
1200	1	Instructional Asst.	1425	Classrm Instructl Suppt.	002	3	\$24,208	Non-Ex	1	Instructional Asst.	1425	Classrm Instructl Suppt.	002	2	\$23,042	Non-Ex
1201	1	Kindergarten Asst.	1425	Classrm Instructl Suppt.	002	17	\$37,319	Non-Ex	1	Kindergarten Asst.	1425	Classrm Instructl Suppt.	002	16	\$36,223	Non-Ex
1202	1	Instructional Asst.	1425	Classrm Instructl Suppt.	002	4	\$25,172	Non-Ex	1	Instructional Asst.	1425	Classrm Instructl Suppt.	002	3	\$23,968	Non-Ex
1203	1	Instructional Asst.	1425	Classrm Instructl Suppt.	002	11	\$31,879	Non-Ex	1	Instructional Asst.	1425	Classrm Instructl Suppt.	002	10	\$30,637	Non-Ex
1204	1	Pub Health Trainng Asst	1425	Classrm Instructl Suppt.	002	6	\$27,101	Non-Ex	1	Pub Health Trainng Asst	1425	Classrm Instructl Suppt.	002	5	\$25,920	Non-Ex
1205	1	Instructional Asst.	1425	Classrm Instructl Suppt.	002	17	\$37,319	Non-Ex	1	Instructional Asst.	1425	Classrm Instructl Suppt.	002	16	\$36,223	Non-Ex
1206	1	Instructional Asst.	1425	Classrm Instructl Suppt.	002	3	\$24,208	Non-Ex	1	Instructional Asst.	1425	Classrm Instructl Suppt.	002	2	\$23,042	Non-Ex
1207	1	Pub Health Trainng Asst	1425	Classrm Instructl Suppt.	002	12	\$32,829	Non-Ex	1	Pub Health Trainng Asst	1425	Classrm Instructl Suppt.	002	11	\$31,563	Non-Ex
1208	1	Kindergarten Asst.	1425	Classrm Instructl Suppt.	002	2	\$23,272	Non-Ex	1	Kindergarten Asst.	1425	Classrm Instructl Suppt.	002	1	\$22,158	Non-Ex
1209	1	Instructional Asst.	1425	Classrm Instructl Suppt.	002	3	\$24,208	Non-Ex	1	Instructional Asst.	1425	Classrm Instructl Suppt.	002	2	\$23,042	Non-Ex
1210	1	Instructional Asst.	1425	Classrm Instructl Suppt.	002	4	\$25,172	Non-Ex	1	Instructional Asst.	1425	Classrm Instructl Suppt.	002	3	\$23,968	Non-Ex
1211	1	Kindergarten Asst.	1425	Classrm Instructl Suppt.	002	11	\$31,879	Non-Ex	1	Kindergarten Asst.	1425	Classrm Instructl Suppt.	002	10	\$30,637	Non-Ex
1212	1	Kindergarten Asst.	1425	Classrm Instructl Suppt.	002	7	\$28,050	Non-Ex	1	Kindergarten Asst.	1425	Classrm Instructl Suppt.	002	6	\$26,832	Non-Ex
1213	1	App Behavr Analys Instr Asst	1425	Classrm Instructl Suppt.	002	10	\$30,943	Non-Ex	1	App Behavr Analys Instr Asst	1425	Classrm Instructl Suppt.	002	9	\$29,739	Non-Ex
1214	1	Kindergarten Asst.	1425	Classrm Instructl Suppt.	002	3	\$24,208	Non-Ex	1	Kindergarten Asst.	1425	Classrm Instructl Suppt.	002	2	\$23,042	Non-Ex
1215	1	Instructional Asst.	1425	Classrm Instructl Suppt.	002	16	\$36,585	Non-Ex	1	Instructional Asst.	1425	Classrm Instructl Suppt.	002	15	\$35,525	Non-Ex
1216	1	Instructional Asst.	1425	Classrm Instructl Suppt.	002	2	\$23,272	Non-Ex	1	Instructional Asst.	1425	Classrm Instructl Suppt.	002	1	\$22,158	Non-Ex
1217	1	Pub Health Trainng Asst	1425	Classrm Instructl Suppt.	002	10	\$30,943	Non-Ex	1	Public Health Attendant	1387.5	Classrm Instructl Suppt.	001	8	\$25,641	Non-Ex
1218	1	Kindergarten Asst.	1425	Classrm Instructl Suppt.	002	13	\$33,807	Non-Ex	1	Kindergarten Asst.	1425	Classrm Instructl Suppt.	002	12	\$32,504	Non-Ex
1219	1	Instructional Asst.	1425	Classrm Instructl Suppt.	002	5	\$26,179	Non-Ex	1	Instructional Asst.	1425	Classrm Instructl Suppt.	002	4	\$24,923	Non-Ex
1220	1	Pub Health Trainng Asst	1425	Classrm Instructl Suppt.	002	8	\$29,029	Non-Ex	1	Pub Health Trainng Asst	1425	Classrm Instructl Suppt.	002	7	\$27,773	Non-Ex
1221	1	Instructional Asst.	1425	Classrm Instructl Suppt.	002	9	\$30,037	Non-Ex	1	Instructional Asst.	1425	Classrm Instructl Suppt.	002	8	\$28,742	Non-Ex
1222	1	Kindergarten Asst.	1425	Classrm Instructl Suppt.	002	12	\$32,829	Non-Ex	1	Kindergarten Asst.	1425	Classrm Instructl Suppt.	002	11	\$31,563	Non-Ex
1223	1	Kindergarten Asst.	1425	Classrm Instructl Suppt.	002	10	\$30,943	Non-Ex	1	Kindergarten Asst.	1425	Classrm Instructl Suppt.	002	9	\$29,739	Non-Ex
1224	1	Public Health Attendant	1387.5	Classrm Instructl Suppt.	001	13	\$30,171	Non-Ex	1	Public Health Attendant	1387.5	Classrm Instructl Suppt.	001	12	\$28,998	Non-Ex

ID	FY19 Total	FY19	FY19	FY19	FY19	FY19	FY19	FY19	FY18	FY18	FY18	FY18	FY18	FY18	FY18	
	FTE	Position Description	Annual Hours	Salary Scale Description	Grade	FY19 Step	Annual Salary	OT Status	Total FTE	Position Description	Annual Hours	Salary Scale Description	FY18 Grade	FY18 Step	Annual Salary	OT Status
1225	1	Instructional Asst.	1425	Classrm Instructl Suppt.	002	14	\$34,829	Non-Ex	1	Instructional Asst.	1425	Classrm Instructl Suppt.	002	13	\$33,473	Non-Ex
1226	1	App Behavr Analys Instr Asst	1425	Classrm Instructl Suppt.	002	6	\$27,101	Non-Ex	1	App Behavr Analys Instr Asst	1425	Classrm Instructl Suppt.	002	5	\$25,920	Non-Ex
1227	1	Kindergarten Asst.	1425	Classrm Instructl Suppt.	002	23	\$40,414	Non-Ex	1	Multiple Disablts Teacher	1455	Teacher - < 12 mos	004	8	\$64,441	Exempt
1228	1	Pub Health Training Asst	1425	Classrm Instructl Suppt.	002	7	\$28,050	Non-Ex	1	Pub Health Training Asst	1425	Classrm Instructl Suppt.	002	6	\$26,832	Non-Ex
1229	1	Public Health Attendant	1387.5	Classrm Instructl Suppt.	001	21	\$35,342	Non-Ex	1	Public Health Attendant	1387.5	Classrm Instructl Suppt.	001	20	\$34,645	Non-Ex
1230	1	Instructional Asst.	1425	Classrm Instructl Suppt.	002	10	\$30,943	Non-Ex	1	Instructional Asst.	1425	Classrm Instructl Suppt.	002	9	\$29,739	Non-Ex
1231	1	Instructional Asst.	1425	Classrm Instructl Suppt.	002	11	\$31,879	Non-Ex	1	Instructional Asst.	1425	Classrm Instructl Suppt.	002	10	\$30,637	Non-Ex
1232	1	Instructional Asst.	1425	Classrm Instructl Suppt.	002	10	\$30,943	Non-Ex	1	Instructional Asst.	1425	Classrm Instructl Suppt.	002	9	\$29,739	Non-Ex
1233	1	Instructional Asst.	1425	Classrm Instructl Suppt.	002	4	\$25,172	Non-Ex	1	Instructional Asst.	1425	Classrm Instructl Suppt.	002	3	\$23,968	Non-Ex
1234	1	Public Health Attendant	1387.5	Classrm Instructl Suppt.	001	17	\$33,296	Non-Ex	1	Pub Health Training Asst	1425	Classrm Instructl Suppt.	002	12	\$32,504	Non-Ex
1235	1	FECEP/Headstart Asst.	1425	Classrm Instructl Suppt.	002	11	\$31,879	Non-Ex	1	FECEP/Headstart Asst.	1447.5	Classrm Instructl Suppt.	002	10	\$31,121	Non-Ex
1236	1	Instructional Asst.	1425	Classrm Instructl Suppt.	002	2	\$23,272	Non-Ex	1	Instructional Asst.	1425	Classrm Instructl Suppt.	002	1	\$22,158	Non-Ex
1237	1	Instructional Asst.	1425	Classrm Instructl Suppt.	002	10	\$30,943	Non-Ex	1	Kindergarten Asst.	1425	Classrm Instructl Suppt.	002	9	\$29,739	Non-Ex
1238	1	Instructional Asst.	1425	Classrm Instructl Suppt.	002	11	\$31,879	Non-Ex	1	Instructional Asst.	1425	Classrm Instructl Suppt.	002	10	\$30,637	Non-Ex
1239	1	Kindergarten Asst.	1425	Classrm Instructl Suppt.	002	5	\$26,179	Non-Ex	1	Kindergarten Asst.	1425	Classrm Instructl Suppt.	002	4	\$24,923	Non-Ex
1240	1	Pub Health Training Asst	1425	Classrm Instructl Suppt.	002	10	\$30,943	Non-Ex	1	Pub Health Training Asst	1425	Classrm Instructl Suppt.	002	9	\$29,739	Non-Ex
1241	1	Kindergarten Asst.	1425	Classrm Instructl Suppt.	002	19	\$38,830	Non-Ex	1	Kindergarten Asst.	1425	Classrm Instructl Suppt.	002	18	\$37,691	Non-Ex
1242	1	FECEP/Headstart Asst.	1425	Classrm Instructl Suppt.	002	6	\$27,101	Non-Ex	1	FECEP/Headstart Asst.	1447.5	Classrm Instructl Suppt.	002	5	\$26,330	Non-Ex
1243	1	Instructional Asst.	1425	Classrm Instructl Suppt.	002	3	\$24,208	Non-Ex	1	Instructional Asst.	1425	Classrm Instructl Suppt.	002	2	\$23,042	Non-Ex
1244	1	Kindergarten Asst.	1425	Classrm Instructl Suppt.	002	11	\$31,879	Non-Ex	1	Kindergarten Asst.	1425	Classrm Instructl Suppt.	002	10	\$30,637	Non-Ex
1245	1	Kindergarten Asst.	1425	Classrm Instructl Suppt.	002	16	\$36,585	Non-Ex	1	Kindergarten Asst.	1425	Classrm Instructl Suppt.	002	15	\$35,525	Non-Ex
1246	1	Instructional Asst.	1635	Classrm Instructl Suppt.	002	12	\$37,667	Non-Ex	1	Instructional Asst.	1635	Classrm Instructl Suppt.	002	11	\$36,215	Non-Ex
1247	1	Instructional Asst.	1425	Classrm Instructl Suppt.	002	9	\$30,037	Non-Ex	1	Instructional Asst.	1425	Classrm Instructl Suppt.	002	8	\$28,742	Non-Ex
1248	1	Instructional Asst.	1425	Classrm Instructl Suppt.	002	3	\$24,208	Non-Ex	1	Instructional Asst.	1425	Classrm Instructl Suppt.	002	2	\$23,042	Non-Ex
1249	1	Instructional Asst.	1425	Classrm Instructl Suppt.	002	12	\$32,829	Non-Ex	1	Instructional Asst.	1425	Classrm Instructl Suppt.	002	11	\$31,563	Non-Ex
1250	1	Instructional Asst.	1425	Classrm Instructl Suppt.	002	3	\$24,208	Non-Ex	1	Instructional Asst.	1425	Classrm Instructl Suppt.	002	2	\$23,042	Non-Ex
1251	1	Kindergarten Asst.	1425	Classrm Instructl Suppt.	002	12	\$32,829	Non-Ex	1	Kindergarten Asst.	1425	Classrm Instructl Suppt.	002	11	\$31,563	Non-Ex
1252	1	Public Health Attendant	1387.5	Classrm Instructl Suppt.	001	6	\$24,173	Non-Ex	1	Public Health Attendant	1387.5	Classrm Instructl Suppt.	001	5	\$23,129	Non-Ex
1253	1	Instructional Asst.	1425	Classrm Instructl Suppt.	002	3	\$24,208	Non-Ex	1	Instructional Asst.	1425	Classrm Instructl Suppt.	002	2	\$23,042	Non-Ex
1254	1	Instructional Asst.	1425	Classrm Instructl Suppt.	002	10	\$30,943	Non-Ex	1	Pub Health Training Asst	1425	Classrm Instructl Suppt.	002	9	\$29,739	Non-Ex
1255	1	Instructional Asst.	1425	Classrm Instructl Suppt.	002	5	\$26,179	Non-Ex	1	Instructional Asst.	1425	Classrm Instructl Suppt.	002	4	\$24,923	Non-Ex
1256	1	Public Health Attendant	1387.5	Classrm Instructl Suppt.	001	20	\$34,992	Non-Ex	1	Public Health Attendant	1387.5	Classrm Instructl Suppt.	001	19	\$34,299	Non-Ex
1257	1	Instructional Asst.	1425	Classrm Instructl Suppt.	002	11	\$31,879	Non-Ex	1	Public Health Attendant	1387.5	Classrm Instructl Suppt.	001	9	\$26,542	Non-Ex
1258	1	Instructional Asst.	1425	Classrm Instructl Suppt.	002	10	\$30,943	Non-Ex	1	Public Health Attendant	1387.5	Classrm Instructl Suppt.	001	8	\$25,641	Non-Ex
1259	1	Instructional Asst.	1425	Classrm Instructl Suppt.	002	5	\$26,179	Non-Ex	1	Instructional Asst.	1425	Classrm Instructl Suppt.	002	4	\$24,923	Non-Ex
1260	1	Kindergarten Asst.	1425	Classrm Instructl Suppt.	002	13	\$33,807	Non-Ex	1	Kindergarten Asst.	1425	Classrm Instructl Suppt.	002	12	\$32,504	Non-Ex

716

ID	FY19	FY19 Position Description	FY19	FY19	FY19 Grade	FY19 Step	FY19	FY19	FY18 Total FTE	FY18 Position Description	FY18	FY18	FY18 Grade	FY18 Step	FY18	FY18
	Total FTE		Annual Hours	Salary Scale Description			Annual Salary	OT Status			Annual Hours	Salary Scale Description			Annual Salary	OT Status
1261	1	Instructional Asst.	1425	Classrm Instructl Suppt.	002	9	\$30,037	Non-Ex	1	Instructional Asst.	1425	Classrm Instructl Suppt.	002	8	\$28,742	Non-Ex
1262	1	Instructional Asst.	1425	Classrm Instructl Suppt.	002	21	\$39,608	Non-Ex	1	Instructional Asst.	1425	Classrm Instructl Suppt.	002	20	\$38,831	Non-Ex
1263	1	Kindergarten Asst.	1425	Classrm Instructl Suppt.	002	7	\$28,050	Non-Ex	1	Instructional Asst.	1425	Classrm Instructl Suppt.	002	6	\$26,832	Non-Ex
1264	1	Instructional Asst.	1635	Classrm Instructl Suppt.	002	8	\$33,307	Non-Ex	1	Instructional Asst.	1635	Classrm Instructl Suppt.	002	7	\$31,866	Non-Ex
1265	1	Public Health Attendant	1387.5	Classrm Instructl Suppt.	001	19	\$34,641	Non-Ex	1	Public Health Attendant	1387.5	Classrm Instructl Suppt.	001	19	\$34,299	Non-Ex
1266	0.8	Instructional Asst.	1425	Classrm Instructl Suppt.	002	23	\$32,331	Non-Ex	1	Grades 1-3 Teacher, ES	1455	Teacher - < 12 mos	004	10	\$69,296	Exempt
1267	1	Instructional Asst.	1425	Classrm Instructl Suppt.	002	18	\$38,068	Non-Ex	1	Instructional Asst.	1425	Classrm Instructl Suppt.	002	17	\$36,950	Non-Ex
1268	1	Instructional Asst.	1425	Classrm Instructl Suppt.	002	12	\$32,829	Non-Ex	1	Instructional Asst.	1425	Classrm Instructl Suppt.	002	11	\$31,563	Non-Ex
1269	1	Instructional Asst.	1425	Classrm Instructl Suppt.	002	7	\$28,050	Non-Ex	1	Instructional Asst.	1425	Classrm Instructl Suppt.	002	6	\$26,832	Non-Ex
1270	1	Instructional Asst.	1425	Classrm Instructl Suppt.	002	3	\$24,208	Non-Ex	1	Instructional Asst.	1425	Classrm Instructl Suppt.	002	2	\$23,042	Non-Ex
1271	1	Kindergarten Asst.	1425	Classrm Instructl Suppt.	002	16	\$36,585	Non-Ex	1	Kindergarten Asst.	1425	Classrm Instructl Suppt.	002	15	\$35,525	Non-Ex
1272	1	Instructional Asst.	1425	Classrm Instructl Suppt.	002	13	\$33,807	Non-Ex	1	Instructional Asst.	1425	Classrm Instructl Suppt.	002	12	\$32,504	Non-Ex
1273	1	Kindergarten Asst.	1425	Classrm Instructl Suppt.	002	16	\$36,585	Non-Ex	1	Kindergarten Asst.	1425	Classrm Instructl Suppt.	002	15	\$35,525	Non-Ex
1274	1	Instructional Asst.	1425	Classrm Instructl Suppt.	002	18	\$38,068	Non-Ex	1	Instructional Asst.	1425	Classrm Instructl Suppt.	002	17	\$36,950	Non-Ex
1275	1	Instructional Asst.	1425	Classrm Instructl Suppt.	002	9	\$30,037	Non-Ex	1	Instructional Asst.	1425	Classrm Instructl Suppt.	002	8	\$28,742	Non-Ex
1276	1	App Behavr Analys Instr Asst	1425	Classrm Instructl Suppt.	002	9	\$30,037	Non-Ex	1	App Behavr Analys Instr Asst	1425	Classrm Instructl Suppt.	002	8	\$28,742	Non-Ex
1277	1	Instructional Asst.	1425	Classrm Instructl Suppt.	002	2	\$23,272	Non-Ex	1	Instructional Asst.	1425	Classrm Instructl Suppt.	002	1	\$22,158	Non-Ex
1278	1	Instructional Asst.	1425	Classrm Instructl Suppt.	002	3	\$24,208	Non-Ex	1	Instructional Asst.	1425	Classrm Instructl Suppt.	002	2	\$23,042	Non-Ex
1279	1	Instructional Asst.	1425	Classrm Instructl Suppt.	002	11	\$31,879	Non-Ex	1	Instructional Asst.	1425	Classrm Instructl Suppt.	002	10	\$30,637	Non-Ex
1280	1	Pub Health Trainng Asst	1425	Classrm Instructl Suppt.	002	21	\$39,608	Non-Ex	1	Pub Health Trainng Asst	1425	Classrm Instructl Suppt.	002	20	\$38,831	Non-Ex
1281	1	Public Health Attendant	1387.5	Classrm Instructl Suppt.	001	8	\$25,897	Non-Ex	1	Public Health Attendant	1387.5	Classrm Instructl Suppt.	001	7	\$24,780	Non-Ex
1282	1	Instructional Asst.	1635	Classrm Instructl Suppt.	002	2	\$26,702	Non-Ex	1	Instructional Asst.	1635	Classrm Instructl Suppt.	002	2	\$26,437	Non-Ex
1283	1	Instructional Asst.	1425	Classrm Instructl Suppt.	002	12	\$32,829	Non-Ex	1	Instructional Asst.	1425	Classrm Instructl Suppt.	002	11	\$31,563	Non-Ex
1284	1	Instructional Asst.	1425	Classrm Instructl Suppt.	002	11	\$31,879	Non-Ex	1	Instructional Asst.	1425	Classrm Instructl Suppt.	002	10	\$30,637	Non-Ex
1285	1	Kindergarten Asst.	1425	Classrm Instructl Suppt.	002	3	\$24,208	Non-Ex	1	Kindergarten Asst.	1425	Classrm Instructl Suppt.	002	2	\$23,042	Non-Ex
1286	1	Public Health Attendant	1387.5	Classrm Instructl Suppt.	001	5	\$23,360	Non-Ex	1	Transp Attendant	1624	US-Transp Old Plan	005	3	\$23,829	Non-Ex
1287	1	Instructional Asst.	1425	Classrm Instructl Suppt.	002	3	\$24,208	Non-Ex	1	Instructional Asst.	1425	Classrm Instructl Suppt.	002	2	\$23,042	Non-Ex
1288	1	Instructional Asst.	1425	Classrm Instructl Suppt.	002	11	\$31,879	Non-Ex	1	Instructional Asst.	1425	Classrm Instructl Suppt.	002	10	\$30,637	Non-Ex
1289	1	Instructional Asst.	1425	Classrm Instructl Suppt.	002	13	\$33,807	Non-Ex	1	Instructional Asst.	1425	Classrm Instructl Suppt.	002	12	\$32,504	Non-Ex
1290	1	Instructional Asst.	1425	Classrm Instructl Suppt.	002	18	\$38,068	Non-Ex	1	Instructional Asst.	1425	Classrm Instructl Suppt.	002	17	\$36,950	Non-Ex
1291	1	Instructional Asst.	1425	Classrm Instructl Suppt.	002	11	\$31,879	Non-Ex	1	Instructional Asst.	1425	Classrm Instructl Suppt.	002	10	\$30,637	Non-Ex
1292	1	Pub Health Trainng Asst	1425	Classrm Instructl Suppt.	002	8	\$29,029	Non-Ex	1	Public Health Attendant	1387.5	Classrm Instructl Suppt.	001	6	\$23,934	Non-Ex
1293	1	FECEP/Headstart Asst.	1425	Classrm Instructl Suppt.	002	2	\$23,272	Non-Ex	1	FECEP/Headstart Asst.	1447.5	Classrm Instructl Suppt.	002	1	\$22,508	Non-Ex
1294	1	Kindergarten Asst.	1425	Classrm Instructl Suppt.	002	7	\$28,050	Non-Ex	1	Instructional Asst.	1425	Classrm Instructl Suppt.	002	6	\$26,832	Non-Ex
1295	1	Pub Health Trainng Asst	1425	Classrm Instructl Suppt.	002	8	\$29,029	Non-Ex	1	Pub Health Trainng Asst	1425	Classrm Instructl Suppt.	002	7	\$27,773	Non-Ex
1296	1	Instructional Asst.	1425	Classrm Instructl Suppt.	002	14	\$34,829	Non-Ex	1	Instructional Asst.	1425	Classrm Instructl Suppt.	002	13	\$33,473	Non-Ex

717

ID	FY19	FY19 Position Description	FY19	FY19	FY19 Grade	FY19 Step	FY19	FY19	FY18 Total FTE	FY18 Position Description	FY18	FY18	FY18 Grade	FY18 Step	FY18	FY18
	Total FTE		Annual Hours	Salary Scale Description			Annual Salary	OT Status			Annual Hours	Salary Scale Description			Annual Salary	OT Status
1297	1	Instructional Asst.	1425	Classrm Instructl Suppt.	002	12	\$32,829	Non-Ex	1	Instructional Asst.	1425	Classrm Instructl Suppt.	002	11	\$31,563	Non-Ex
1298	1	Instructional Asst.	1425	Classrm Instructl Suppt.	002	11	\$31,879	Non-Ex	1	Instructional Asst.	1425	Classrm Instructl Suppt.	002	10	\$30,637	Non-Ex
1299	1	Kindergarten Asst.	1425	Classrm Instructl Suppt.	002	4	\$25,172	Non-Ex	1	Kindergarten Asst.	1425	Classrm Instructl Suppt.	002	3	\$23,968	Non-Ex
1300	1	Pub Health Trainng Asst	1425	Classrm Instructl Suppt.	002	17	\$37,319	Non-Ex	1	Instructional Asst.	1425	Classrm Instructl Suppt.	002	16	\$36,223	Non-Ex
1301	1	Public Health Attendant	1387.5	Classrm Instructl Suppt.	001	3	\$21,595	Non-Ex	1	Public Health Attendant	1387.5	Classrm Instructl Suppt.	001	2	\$20,562	Non-Ex
1302	1	Pub Health Trainng Asst	1425	Classrm Instructl Suppt.	002	3	\$24,208	Non-Ex	1	Pub Health Trainng Asst	1425	Classrm Instructl Suppt.	002	2	\$23,042	Non-Ex
1303	1	Instructional Asst.	1425	Classrm Instructl Suppt.	002	18	\$38,068	Non-Ex	1	Instructional Asst.	1425	Classrm Instructl Suppt.	002	17	\$36,950	Non-Ex
1304	1	Kindergarten Asst.	1425	Classrm Instructl Suppt.	002	16	\$36,585	Non-Ex	1	Kindergarten Asst.	1425	Classrm Instructl Suppt.	002	15	\$35,525	Non-Ex
1305	1	Instructional Asst.	1425	Classrm Instructl Suppt.	002	9	\$30,037	Non-Ex	1	Instructional Asst.	1425	Classrm Instructl Suppt.	002	8	\$28,742	Non-Ex
1306	1	Instructional Asst.	1425	Classrm Instructl Suppt.	002	11	\$31,879	Non-Ex	1	Instructional Asst.	1425	Classrm Instructl Suppt.	002	10	\$30,637	Non-Ex
1307	1	Kindergarten Asst.	1425	Classrm Instructl Suppt.	002	12	\$32,829	Non-Ex	1	Kindergarten Asst.	1425	Classrm Instructl Suppt.	002	11	\$31,563	Non-Ex
1308	1	Instructional Asst.	1425	Classrm Instructl Suppt.	002	4	\$25,172	Non-Ex	1	Instructional Asst.	1425	Classrm Instructl Suppt.	002	3	\$23,968	Non-Ex
1309	1	Instructional Asst.	1425	Classrm Instructl Suppt.	002	17	\$37,319	Non-Ex	1	Instructional Asst.	1425	Classrm Instructl Suppt.	002	16	\$36,223	Non-Ex
1310	1	Instructional Asst.	1425	Classrm Instructl Suppt.	002	3	\$24,208	Non-Ex	1	Instructional Asst.	1425	Classrm Instructl Suppt.	002	2	\$23,042	Non-Ex
1311	1	Kindergarten Asst.	1425	Classrm Instructl Suppt.	002	19	\$38,830	Non-Ex	0.5	Office Asst.	1592	Unified Scale - < 12 mos	008	12	\$18,958	Non-Ex
1312	1	Instructional Asst.	1425	Classrm Instructl Suppt.	002	10	\$30,943	Non-Ex	1	Instructional Asst.	1425	Classrm Instructl Suppt.	002	9	\$29,739	Non-Ex
1313	1	Instructional Asst.	1425	Classrm Instructl Suppt.	002	7	\$28,050	Non-Ex	1	App Behavr Analys Instr Asst	1425	Classrm Instructl Suppt.	002	6	\$26,832	Non-Ex
1314	1	App Behavr Analys Instr Asst	1425	Classrm Instructl Suppt.	002	19	\$38,830	Non-Ex	1	App Behavr Analys Instr Asst	1425	Classrm Instructl Suppt.	002	18	\$37,691	Non-Ex
1315	1	Kindergarten Asst.	1425	Classrm Instructl Suppt.	002	10	\$30,943	Non-Ex	1	Kindergarten Asst.	1425	Classrm Instructl Suppt.	002	9	\$29,739	Non-Ex
1316	1	Instructional Asst.	1425	Classrm Instructl Suppt.	002	9	\$30,037	Non-Ex	1	Instructional Asst.	1425	Classrm Instructl Suppt.	002	8	\$28,742	Non-Ex
1317	1	Instructional Asst.	1425	Classrm Instructl Suppt.	002	19	\$38,830	Non-Ex	1	Instructional Asst.	1425	Classrm Instructl Suppt.	002	18	\$37,691	Non-Ex
1318	1	Instructional Asst.	1425	Classrm Instructl Suppt.	002	6	\$27,101	Non-Ex	1	Public Health Attendant	1387.5	Classrm Instructl Suppt.	001	4	\$22,241	Non-Ex
1319	1	Instructional Asst.	1425	Classrm Instructl Suppt.	002	6	\$27,101	Non-Ex	1	Pub Health Trainng Asst	1425	Classrm Instructl Suppt.	002	5	\$25,920	Non-Ex
1320	1	Instructional Asst.	1425	Classrm Instructl Suppt.	002	5	\$26,179	Non-Ex	1	Instructional Asst.	1425	Classrm Instructl Suppt.	002	4	\$24,923	Non-Ex
1321	1	Instructional Asst.	1425	Classrm Instructl Suppt.	002	19	\$38,830	Non-Ex	1	Instructional Asst.	1425	Classrm Instructl Suppt.	002	18	\$37,691	Non-Ex
1322	0.5	Instructional Asst.	1425	Classrm Instructl Suppt.	002	3	\$12,104	Non-Ex	0.5	Instructional Asst.	1425	Classrm Instructl Suppt.	002	2	\$11,521	Non-Ex
1323	1	Instructional Asst.	1425	Classrm Instructl Suppt.	002	18	\$38,068	Non-Ex	1	Instructional Asst.	1425	Classrm Instructl Suppt.	002	17	\$36,950	Non-Ex
1324	1	Instructional Asst.	1425	Classrm Instructl Suppt.	002	13	\$33,807	Non-Ex	1	Instructional Asst.	1425	Classrm Instructl Suppt.	002	12	\$32,504	Non-Ex
1325	1	Instructional Asst.	1425	Classrm Instructl Suppt.	002	3	\$24,208	Non-Ex	1	Instructional Asst.	1425	Classrm Instructl Suppt.	002	2	\$23,042	Non-Ex
1326	1	Instructional Asst.	1425	Classrm Instructl Suppt.	002	13	\$33,807	Non-Ex	1	Instructional Asst.	1425	Classrm Instructl Suppt.	002	12	\$32,504	Non-Ex
1327	1	Kindergarten Asst.	1425	Classrm Instructl Suppt.	002	5	\$26,179	Non-Ex	1	Kindergarten Asst.	1425	Classrm Instructl Suppt.	002	4	\$24,923	Non-Ex
1328	1	Instructional Asst.	1425	Classrm Instructl Suppt.	002	4	\$25,172	Non-Ex	1	Instructional Asst.	1425	Classrm Instructl Suppt.	002	3	\$23,968	Non-Ex
1329	1	Instructional Asst.	1425	Classrm Instructl Suppt.	002	17	\$37,319	Non-Ex	1	Instructional Asst.	1425	Classrm Instructl Suppt.	002	16	\$36,223	Non-Ex
1330	1	Instructional Asst.	1425	Classrm Instructl Suppt.	002	14	\$34,829	Non-Ex	1	Instructional Asst.	1425	Classrm Instructl Suppt.	002	13	\$33,473	Non-Ex
1331	1	FECEP/Headstart Asst.	1425	Classrm Instructl Suppt.	002	2	\$23,272	Non-Ex	1	FECEP/Headstart Asst.	1447.5	Classrm Instructl Suppt.	002	1	\$22,508	Non-Ex
1332	1	FECEP/Headstart Asst.	1425	Classrm Instructl Suppt.	002	3	\$24,208	Non-Ex	1	FECEP/Headstart Asst.	1447.5	Classrm Instructl Suppt.	002	2	\$23,406	Non-Ex

ID	FY19 Total FTE	FY19 Position Description	FY19 Annual Hours	FY19 Salary Scale Description	FY19 Grade	FY19 Step	FY19 Annual Salary	FY19 OT Status	FY18 Total FTE	FY18 Position Description	FY18 Annual Hours	FY18 Salary Scale Description	FY18 Grade	FY18 Step	FY18 Annual Salary	FY18 OT Status
	1333	1	Kindergarten Asst.	1425	Classrm Instructl Suppt.	002	6	\$27,101	Non-Ex	1	Kindergarten Asst.	1425	Classrm Instructl Suppt.	002	5	\$25,920
1334	1	Kindergarten Asst.	1425	Classrm Instructl Suppt.	002	3	\$24,208	Non-Ex	1	Kindergarten Asst.	1425	Classrm Instructl Suppt.	002	2	\$23,042	Non-Ex
1335	1	Kindergarten Asst.	1425	Classrm Instructl Suppt.	002	11	\$31,879	Non-Ex	1	Kindergarten Asst.	1425	Classrm Instructl Suppt.	002	10	\$30,637	Non-Ex
1336	1	Kindergarten Asst.	1425	Classrm Instructl Suppt.	002	3	\$24,208	Non-Ex	1	Kindergarten Asst.	1425	Classrm Instructl Suppt.	002	2	\$23,042	Non-Ex
1337	1	Instructional Asst.	1425	Classrm Instructl Suppt.	002	12	\$32,829	Non-Ex	1	Instructional Asst.	1425	Classrm Instructl Suppt.	002	11	\$31,563	Non-Ex
1338	1	Instructional Asst.	1425	Classrm Instructl Suppt.	002	13	\$33,807	Non-Ex	1	Instructional Asst.	1425	Classrm Instructl Suppt.	002	12	\$32,504	Non-Ex
1339	1	Instructional Asst.	1425	Classrm Instructl Suppt.	002	14	\$34,829	Non-Ex	1	Instructional Asst.	1425	Classrm Instructl Suppt.	002	13	\$33,473	Non-Ex
1340	1	Instructional Asst.	1635	Classrm Instructl Suppt.	002	19	\$44,553	Non-Ex	1	Instructional Asst.	1635	Classrm Instructl Suppt.	002	18	\$43,245	Non-Ex
1341	1	Instructional Asst.	1635	Classrm Instructl Suppt.	002	10	\$35,504	Non-Ex	1	Instructional Asst.	1635	Classrm Instructl Suppt.	002	9	\$34,122	Non-Ex
1342	1	Kindergarten Asst.	1425	Classrm Instructl Suppt.	002	16	\$36,585	Non-Ex	1	Kindergarten Asst.	1425	Classrm Instructl Suppt.	002	15	\$35,525	Non-Ex
1343	1	Kindergarten Asst.	1425	Classrm Instructl Suppt.	002	23	\$40,414	Non-Ex	1	Kindergarten Teacher, ES	1455	Teacher - < 12 mos	001	23	\$87,346	Exempt
1344	1	Instructional Asst.	1425	Classrm Instructl Suppt.	002	2	\$23,272	Non-Ex	1	Instructional Asst.	1425	Classrm Instructl Suppt.	002	1	\$22,158	Non-Ex
1345	1	Instructional Asst.	1425	Classrm Instructl Suppt.	002	11	\$31,879	Non-Ex	1	Instructional Asst.	1425	Classrm Instructl Suppt.	002	10	\$30,637	Non-Ex
1346	1	Instructional Asst.	1425	Classrm Instructl Suppt.	002	9	\$30,037	Non-Ex	1	Instructional Asst.	1425	Classrm Instructl Suppt.	002	8	\$28,742	Non-Ex
1347	1	Instructional Asst.	1425	Classrm Instructl Suppt.	002	3	\$24,208	Non-Ex	1	Instructional Asst.	1425	Classrm Instructl Suppt.	002	2	\$23,042	Non-Ex
1348	1	Instructional Asst.	1425	Classrm Instructl Suppt.	002	3	\$24,208	Non-Ex	1	Instructional Asst.	1425	Classrm Instructl Suppt.	002	2	\$23,042	Non-Ex
1349	1	Pub Health Trainng Asst	1425	Classrm Instructl Suppt.	002	11	\$31,879	Non-Ex	1	Pub Health Trainng Asst	1425	Classrm Instructl Suppt.	002	10	\$30,637	Non-Ex
1350	1	Pub Health Trainng Asst	1425	Classrm Instructl Suppt.	002	10	\$30,943	Non-Ex	1	Pub Health Trainng Asst	1425	Classrm Instructl Suppt.	002	9	\$29,739	Non-Ex
1351	1	FECEP/Headstart Asst.	1425	Classrm Instructl Suppt.	002	6	\$27,101	Non-Ex	1	FECEP/Headstart Asst.	1447.5	Classrm Instructl Suppt.	002	5	\$26,330	Non-Ex
1352	1	FECEP/Headstart Asst.	1425	Classrm Instructl Suppt.	002	16	\$36,585	Non-Ex	1	FECEP/Headstart Asst.	1447.5	Classrm Instructl Suppt.	002	15	\$36,086	Non-Ex
1353	1	FECEP/Headstart Asst.	1425	Classrm Instructl Suppt.	002	5	\$26,179	Non-Ex	1	FECEP/Headstart Asst.	1447.5	Classrm Instructl Suppt.	002	4	\$25,316	Non-Ex
1354	1	Instructional Asst.	1425	Classrm Instructl Suppt.	002	2	\$23,272	Non-Ex	1	Instructional Asst.	1425	Classrm Instructl Suppt.	002	1	\$22,158	Non-Ex
1355	1	Kindergarten Asst.	1425	Classrm Instructl Suppt.	002	9	\$30,037	Non-Ex	1	Kindergarten Asst.	1425	Classrm Instructl Suppt.	002	8	\$28,742	Non-Ex
1356	1	FECEP/Headstart Asst.	1425	Classrm Instructl Suppt.	002	16	\$36,585	Non-Ex	1	FECEP/Headstart Asst.	1447.5	Classrm Instructl Suppt.	002	15	\$36,086	Non-Ex
1357	1	Instructional Asst.	1425	Classrm Instructl Suppt.	002	18	\$38,068	Non-Ex	1	Instructional Asst.	1425	Classrm Instructl Suppt.	002	17	\$36,950	Non-Ex
1358	0.5	Instructional Asst.	1425	Classrm Instructl Suppt.	002	4	\$12,586	Non-Ex	0.5	Instructional Asst.	1425	Classrm Instructl Suppt.	002	4	\$12,461	Non-Ex
1359	1	Instructional Asst.	1635	Classrm Instructl Suppt.	002	19	\$44,553	Non-Ex	1	Instructional Asst.	1635	Classrm Instructl Suppt.	002	18	\$43,245	Non-Ex
1360	1	Kindergarten Asst.	1425	Classrm Instructl Suppt.	002	7	\$28,050	Non-Ex	1	Kindergarten Asst.	1425	Classrm Instructl Suppt.	002	6	\$26,832	Non-Ex
1361	1	Instructional Asst.	1425	Classrm Instructl Suppt.	002	12	\$32,829	Non-Ex	1	Instructional Asst.	1425	Classrm Instructl Suppt.	002	11	\$31,563	Non-Ex
1362	1	App Behavr Analys Instr Asst	1425	Classrm Instructl Suppt.	002	3	\$24,208	Non-Ex	0.5	Instructional Asst.	1425	Classrm Instructl Suppt.	002	3	\$11,984	Non-Ex
1363	1	Instructional Asst.	1425	Classrm Instructl Suppt.	002	9	\$30,037	Non-Ex	1	Instructional Asst.	1425	Classrm Instructl Suppt.	002	8	\$28,742	Non-Ex
1364	1	Pub Health Trainng Asst	1425	Classrm Instructl Suppt.	002	11	\$31,879	Non-Ex	1	Pub Health Trainng Asst	1425	Classrm Instructl Suppt.	002	10	\$30,637	Non-Ex
1365	1	Instructional Asst.	1425	Classrm Instructl Suppt.	002	3	\$24,208	Non-Ex	1	Pub Health Trainng Asst	1425	Classrm Instructl Suppt.	002	1	\$22,158	Non-Ex
1366	1	Public Health Attendant	1387.5	Classrm Instructl Suppt.	001	2	\$20,768	Non-Ex	1	Public Health Attendant	1387.5	Classrm Instructl Suppt.	001	1	\$19,771	Non-Ex
1367	1	Kindergarten Asst.	1425	Classrm Instructl Suppt.	002	9	\$30,037	Non-Ex	1	Instructional Asst.	1425	Classrm Instructl Suppt.	002	8	\$28,742	Non-Ex
1368	1	Instructional Asst.	1425	Classrm Instructl Suppt.	002	10	\$30,943	Non-Ex	1	Instructional Asst.	1425	Classrm Instructl Suppt.	002	9	\$29,739	Non-Ex

ID	FY19 Total	FY19	FY19	FY19	FY19	FY19	FY19	FY19	FY18	FY18	FY18	FY18	FY18	FY18	FY18	
	FTE	Position Description	Annual Hours	Salary Scale Description	Grade	FY19 Step	Annual Salary	OT Status	Total FTE	Position Description	Annual Hours	Salary Scale Description	FY18 Grade	FY18 Step	Annual Salary	OT Status
1369	1	Pub Health Trainng Asst	1425	Classrm Instructl Suppt.	002	1	\$22,380	Non-Ex	1	Pub Health Trainng Asst	1425	Classrm Instructl Suppt.	002	1	\$22,158	Non-Ex
1370	1	Kindergarten Asst.	1425	Classrm Instructl Suppt.	002	18	\$38,068	Non-Ex	1	Kindergarten Asst.	1425	Classrm Instructl Suppt.	002	17	\$36,950	Non-Ex
1371	1	Public Health Attendant	1387.5	Classrm Instructl Suppt.	001	2	\$20,768	Non-Ex	1	Public Health Attendant	1387.5	Classrm Instructl Suppt.	001	1	\$19,771	Non-Ex
1372	1	Instructional Asst.	1425	Classrm Instructl Suppt.	002	3	\$24,208	Non-Ex	1	Instructional Asst.	1425	Classrm Instructl Suppt.	002	2	\$23,042	Non-Ex
1373	1	Instructional Asst.	1425	Classrm Instructl Suppt.	002	3	\$24,208	Non-Ex	1	Instructional Asst.	1425	Classrm Instructl Suppt.	002	2	\$23,042	Non-Ex
1374	1	Instructional Asst.	1425	Classrm Instructl Suppt.	002	23	\$40,414	Non-Ex	1	Instructional Asst.	1425	Classrm Instructl Suppt.	002	23	\$40,014	Non-Ex
1375	1	Instructional Asst.	1425	Classrm Instructl Suppt.	002	11	\$31,879	Non-Ex	1	Instructional Asst.	1425	Classrm Instructl Suppt.	002	10	\$30,637	Non-Ex
1376	1	Instructional Asst.	1425	Classrm Instructl Suppt.	002	3	\$24,208	Non-Ex	1	Instructional Asst.	1425	Classrm Instructl Suppt.	002	2	\$23,042	Non-Ex
1377	1	FECEP/Headstart Asst.	1635	Classrm Instructl Suppt.	002	4	\$28,882	Non-Ex	1	FECEP/Headstart Asst.	1635	Classrm Instructl Suppt.	002	3	\$27,500	Non-Ex
1378	1	Instructional Asst.	1425	Classrm Instructl Suppt.	002	2	\$23,272	Non-Ex	1	Instructional Asst.	1425	Classrm Instructl Suppt.	002	1	\$22,158	Non-Ex
1379	1	Kindergarten Asst.	1425	Classrm Instructl Suppt.	002	18	\$38,068	Non-Ex	1	Kindergarten Asst.	1425	Classrm Instructl Suppt.	002	17	\$36,950	Non-Ex
1380	1	Instructional Asst.	1425	Classrm Instructl Suppt.	002	13	\$33,807	Non-Ex	1	Instructional Asst.	1425	Classrm Instructl Suppt.	002	12	\$32,504	Non-Ex
1381	1	Instructional Asst.	1425	Classrm Instructl Suppt.	002	6	\$27,101	Non-Ex	1	Instructional Asst.	1425	Classrm Instructl Suppt.	002	5	\$25,920	Non-Ex
1382	1	Instructional Asst.	1425	Classrm Instructl Suppt.	002	4	\$25,172	Non-Ex	1	Instructional Asst.	1425	Classrm Instructl Suppt.	002	3	\$23,968	Non-Ex
1383	1	Instructional Asst.	1425	Classrm Instructl Suppt.	002	9	\$30,037	Non-Ex	1	Instructional Asst.	1425	Classrm Instructl Suppt.	002	8	\$28,742	Non-Ex
1384	1	Instructional Asst.	1425	Classrm Instructl Suppt.	002	4	\$25,172	Non-Ex	1	Instructional Asst.	1425	Classrm Instructl Suppt.	002	3	\$23,968	Non-Ex
1385	1	Instructional Asst.	1425	Classrm Instructl Suppt.	002	21	\$39,608	Non-Ex	1	Instructional Asst.	1425	Classrm Instructl Suppt.	002	20	\$38,831	Non-Ex
1386	1	Instructional Asst.	1425	Classrm Instructl Suppt.	002	19	\$38,830	Non-Ex	1	Instructional Asst.	1425	Classrm Instructl Suppt.	002	18	\$37,691	Non-Ex
1387	1	Instructional Asst.	1425	Classrm Instructl Suppt.	002	3	\$24,208	Non-Ex	1	Pub Health Trainng Asst	1425	Classrm Instructl Suppt.	002	2	\$23,042	Non-Ex
1388	1	Kindergarten Asst.	1425	Classrm Instructl Suppt.	002	6	\$27,101	Non-Ex	1	Kindergarten Asst.	1425	Classrm Instructl Suppt.	002	5	\$25,920	Non-Ex
1389	1	Instructional Asst.	1425	Classrm Instructl Suppt.	002	3	\$24,208	Non-Ex	1	Instructional Asst.	1425	Classrm Instructl Suppt.	002	2	\$23,042	Non-Ex
1390	1	Pub Health Trainng Asst	1425	Classrm Instructl Suppt.	002	6	\$27,101	Non-Ex	1	Pub Health Trainng Asst	1425	Classrm Instructl Suppt.	002	5	\$25,920	Non-Ex
1391	1	Instructional Asst.	1425	Classrm Instructl Suppt.	002	9	\$30,037	Non-Ex	1	Instructional Asst.	1425	Classrm Instructl Suppt.	002	8	\$28,742	Non-Ex
1392	1	Instructional Asst.	1425	Classrm Instructl Suppt.	002	10	\$30,943	Non-Ex	1	Instructional Asst.	1425	Classrm Instructl Suppt.	002	9	\$29,739	Non-Ex
1393	1	Instructional Asst.	1635	Classrm Instructl Suppt.	002	5	\$30,038	Non-Ex	1	Instructional Asst.	1635	Classrm Instructl Suppt.	002	4	\$28,596	Non-Ex
1394	1	Instructional Asst.	1425	Classrm Instructl Suppt.	002	19	\$38,830	Non-Ex	1	Instructional Asst.	1425	Classrm Instructl Suppt.	002	18	\$37,691	Non-Ex
1395	1	Kindergarten Asst.	1425	Classrm Instructl Suppt.	002	5	\$26,179	Non-Ex	1	Kindergarten Asst.	1425	Classrm Instructl Suppt.	002	4	\$24,923	Non-Ex
1396	1	Pub Health Trainng Asst	1425	Classrm Instructl Suppt.	002	10	\$30,943	Non-Ex	1	Pub Health Trainng Asst	1425	Classrm Instructl Suppt.	002	9	\$29,739	Non-Ex
1397	1	Pub Health Trainng Asst	1425	Classrm Instructl Suppt.	002	14	\$34,829	Non-Ex	1	Pub Health Trainng Asst	1425	Classrm Instructl Suppt.	002	13	\$33,473	Non-Ex
1398	1	Instructional Asst.	1425	Classrm Instructl Suppt.	002	23	\$40,414	Non-Ex	1	Grades 1-3 Teacher, ES	1455	Teacher - < 12 mos	003	14	\$71,996	Exempt
1399	1	Instructional Asst.	1425	Classrm Instructl Suppt.	002	16	\$36,585	Non-Ex	1	Instructional Asst.	1425	Classrm Instructl Suppt.	002	15	\$35,525	Non-Ex
1400	1	Kindergarten Asst.	1425	Classrm Instructl Suppt.	002	13	\$33,807	Non-Ex	1	Kindergarten Asst.	1425	Classrm Instructl Suppt.	002	12	\$32,504	Non-Ex
1401	1	FECEP/Headstart Asst.	1425	Classrm Instructl Suppt.	002	4	\$25,172	Non-Ex	1	FECEP/Headstart Asst.	1447.5	Classrm Instructl Suppt.	002	3	\$24,346	Non-Ex
1402	1	Instructional Asst.	1425	Classrm Instructl Suppt.	002	3	\$24,208	Non-Ex	1	Instructional Asst.	1425	Classrm Instructl Suppt.	002	2	\$23,042	Non-Ex
1403	1	Instructional Asst.	1425	Classrm Instructl Suppt.	002	3	\$24,208	Non-Ex	1	Instructional Asst.	1425	Classrm Instructl Suppt.	002	2	\$23,042	Non-Ex
1404	1	Instructional Asst.	1425	Classrm Instructl Suppt.	002	17	\$37,319	Non-Ex	1	Instructional Asst.	1425	Classrm Instructl Suppt.	002	16	\$36,223	Non-Ex

ID	FY19	FY19 Position Description	FY19	FY19	FY19 Grade	FY19 Step	FY19	FY19	FY18	FY18 Position Description	FY18	FY18	FY18 Grade	FY18 Step	FY18	FY18
	Total FTE		Annual Hours	Salary Scale Description			Annual Salary	OT Status	Total FTE		Annual Hours	Salary Scale Description			Annual Salary	OT Status
1405	1	Instructional Asst.	1425	Classrm Instructl Suppt.	002	3	\$24,208	Non-Ex	1	Instructional Asst.	1425	Classrm Instructl Suppt.	002	2	\$23,042	Non-Ex
1406	1	Public Health Attendant	1387.5	Classrm Instructl Suppt.	001	6	\$24,173	Non-Ex	1	Public Health Attendant	1387.5	Classrm Instructl Suppt.	001	5	\$23,129	Non-Ex
1407	1	Pub Health Trainng Asst	1425	Classrm Instructl Suppt.	002	6	\$27,101	Non-Ex	1	Pub Health Trainng Asst	1425	Classrm Instructl Suppt.	002	5	\$25,920	Non-Ex
1408	1	Instructional Asst.	1425	Classrm Instructl Suppt.	002	2	\$23,272	Non-Ex	1	Instructional Asst.	1425	Classrm Instructl Suppt.	002	1	\$22,158	Non-Ex
1409	1	Kindergarten Asst.	1425	Classrm Instructl Suppt.	002	3	\$24,208	Non-Ex	1	Kindergarten Asst.	1425	Classrm Instructl Suppt.	002	2	\$23,042	Non-Ex
1410	1	Instructional Asst.	1425	Classrm Instructl Suppt.	002	23	\$40,414	Non-Ex	1	Lrning Disablts Tcher, ES	1455	Teacher - < 12 mos	004	2	\$54,779	Exempt
1411	1	App Behavr Analys Instr Asst	1425	Classrm Instructl Suppt.	002	5	\$26,179	Non-Ex	1	Public Health Attendant	1387.5	Classrm Instructl Suppt.	001	3	\$21,381	Non-Ex
1412	1	Pub Health Trainng Asst	1425	Classrm Instructl Suppt.	002	11	\$31,879	Non-Ex	1	Pub Health Trainng Asst	1425	Classrm Instructl Suppt.	002	10	\$30,637	Non-Ex
1413	1	Instructional Asst.	1635	Classrm Instructl Suppt.	002	3	\$27,775	Non-Ex	1	Instructional Asst.	1635	Classrm Instructl Suppt.	002	2	\$26,437	Non-Ex
1414	1	Instructional Asst.	1425	Classrm Instructl Suppt.	002	9	\$30,037	Non-Ex	1	Instructional Asst.	1425	Classrm Instructl Suppt.	002	8	\$28,742	Non-Ex
1415	1	Instructional Asst.	1425	Classrm Instructl Suppt.	002	23	\$40,414	Non-Ex	1	Kindergarten Teacher, ES	1455	Teacher - < 12 mos	001	1	\$48,012	Exempt
1416	1	Kindergarten Asst.	1425	Classrm Instructl Suppt.	002	5	\$26,179	Non-Ex	0.531	Food Servs. Worker	1504	Unified Scale - Sched H	002	3	\$11,368	Non-Ex
1417	1	Kindergarten Asst.	1425	Classrm Instructl Suppt.	002	18	\$38,068	Non-Ex	1	Kindergarten Asst.	1425	Classrm Instructl Suppt.	002	17	\$36,950	Non-Ex
1418	1	Instructional Asst.	1425	Classrm Instructl Suppt.	002	21	\$39,608	Non-Ex	1	Instructional Asst.	1425	Classrm Instructl Suppt.	002	20	\$38,831	Non-Ex
1419	1	Instructional Asst.	1425	Classrm Instructl Suppt.	002	18	\$38,068	Non-Ex	1	Instructional Asst.	1425	Classrm Instructl Suppt.	002	17	\$36,950	Non-Ex
1420	1	Kindergarten Asst.	1425	Classrm Instructl Suppt.	002	14	\$34,829	Non-Ex	1	Kindergarten Asst.	1425	Classrm Instructl Suppt.	002	13	\$33,473	Non-Ex
1421	1	FECEP/Headstart Asst.	1425	Classrm Instructl Suppt.	002	9	\$30,037	Non-Ex	1	FECEP/Headstart Asst.	1447.5	Classrm Instructl Suppt.	002	8	\$29,196	Non-Ex
1422	1	Instructional Asst.	1425	Classrm Instructl Suppt.	002	10	\$30,943	Non-Ex	1	Instructional Asst.	1425	Classrm Instructl Suppt.	002	9	\$29,739	Non-Ex
1423	1	Instructional Asst.	1425	Classrm Instructl Suppt.	002	10	\$30,943	Non-Ex	1	Instructional Asst.	1425	Classrm Instructl Suppt.	002	9	\$29,739	Non-Ex
1424	1	Instructional Asst.	1425	Classrm Instructl Suppt.	002	19	\$38,830	Non-Ex	1	Instructional Asst.	1425	Classrm Instructl Suppt.	002	18	\$37,691	Non-Ex
1425	1	Instructional Asst.	1425	Classrm Instructl Suppt.	002	9	\$30,037	Non-Ex	1	Instructional Asst.	1425	Classrm Instructl Suppt.	002	8	\$28,742	Non-Ex
1426	1	Instructional Asst.	1425	Classrm Instructl Suppt.	002	5	\$26,179	Non-Ex	1	Instructional Asst.	1425	Classrm Instructl Suppt.	002	4	\$24,923	Non-Ex
1427	1	Instructional Asst.	1425	Classrm Instructl Suppt.	002	23	\$40,414	Non-Ex	1	Mathematics Teacher, HS	1455	Teacher - < 12 mos	001	2	\$48,974	Exempt
1428	1	Pub Health Trainng Asst	1425	Classrm Instructl Suppt.	002	12	\$32,829	Non-Ex	1	Pub Health Trainng Asst	1425	Classrm Instructl Suppt.	002	11	\$31,563	Non-Ex
1429	1	Instructional Asst.	1425	Classrm Instructl Suppt.	002	8	\$29,029	Non-Ex	1	Pub Health Trainng Asst	1425	Classrm Instructl Suppt.	002	7	\$27,773	Non-Ex
1430	1	Instructional Asst.	1635	Classrm Instructl Suppt.	002	19	\$44,553	Non-Ex	1	Instructional Asst.	1635	Classrm Instructl Suppt.	002	18	\$43,245	Non-Ex
1431	1	Instructional Asst.	1425	Classrm Instructl Suppt.	002	10	\$30,943	Non-Ex	1	Instructional Asst.	1425	Classrm Instructl Suppt.	002	9	\$29,739	Non-Ex
1432	1	Instructional Asst.	1635	Classrm Instructl Suppt.	002	8	\$33,307	Non-Ex	1	Instructional Asst.	1635	Classrm Instructl Suppt.	002	7	\$31,866	Non-Ex
1433	1	Instructional Asst.	1425	Classrm Instructl Suppt.	002	16	\$36,585	Non-Ex	1	Instructional Asst.	1425	Classrm Instructl Suppt.	002	15	\$35,525	Non-Ex
1434	1	Kindergarten Asst.	1425	Classrm Instructl Suppt.	002	12	\$32,829	Non-Ex	1	Kindergarten Asst.	1425	Classrm Instructl Suppt.	002	11	\$31,563	Non-Ex
1435	1	Pub Health Trainng Asst	1425	Classrm Instructl Suppt.	002	12	\$32,829	Non-Ex	1	Pub Health Trainng Asst	1425	Classrm Instructl Suppt.	002	11	\$31,563	Non-Ex
1436	1	Kindergarten Asst.	1425	Classrm Instructl Suppt.	002	14	\$34,829	Non-Ex	1	App Behavr Analys Instr Asst	1425	Classrm Instructl Suppt.	002	13	\$33,473	Non-Ex
1437	1	Instructional Asst.	1425	Classrm Instructl Suppt.	002	10	\$30,943	Non-Ex	1	Instructional Asst.	1425	Classrm Instructl Suppt.	002	9	\$29,739	Non-Ex
1438	1	Instructional Asst.	1425	Classrm Instructl Suppt.	002	14	\$34,829	Non-Ex	1	App Behavr Analys Instr Asst	1425	Classrm Instructl Suppt.	002	13	\$33,473	Non-Ex
1439	1	Pub Health Trainng Asst	1425	Classrm Instructl Suppt.	002	3	\$24,208	Non-Ex	1	Pub Health Trainng Asst	1425	Classrm Instructl Suppt.	002	2	\$23,042	Non-Ex
1440	1	Instructional Asst.	1425	Classrm Instructl Suppt.	002	4	\$25,172	Non-Ex	0.5	Food Servs. Worker	1504	Unified Scale - Sched H	002	3	\$10,705	Non-Ex

721

ID	FY19	FY19 Position Description	FY19	FY19	FY19 Grade	FY19 Step	FY19	FY19	FY18	FY18 Position Description	FY18	FY18	FY18 Grade	FY18 Step	FY18	FY18
	Total FTE		Annual Hours	Salary Scale Description			Annual Salary	OT Status	Total FTE		Annual Hours	Salary Scale Description			Annual Salary	OT Status
1441	1	Instructional Asst.	1425	Classrm Instructl Suppt.	002	5	\$26,179	Non-Ex	1	Instructional Asst.	1425	Classrm Instructl Suppt.	002	4	\$24,923	Non-Ex
1442	1	Kindergarten Asst.	1425	Classrm Instructl Suppt.	002	6	\$27,101	Non-Ex	1	Pub Health Trainng Asst	1425	Classrm Instructl Suppt.	002	5	\$25,920	Non-Ex
1443	1	Instructional Asst.	1425	Classrm Instructl Suppt.	002	10	\$30,943	Non-Ex	1	Instructional Asst.	1425	Classrm Instructl Suppt.	002	9	\$29,739	Non-Ex
1444	1	Instructional Asst.	1425	Classrm Instructl Suppt.	002	9	\$30,037	Non-Ex	1	Instructional Asst.	1425	Classrm Instructl Suppt.	002	8	\$28,742	Non-Ex
1445	1	Instructional Asst.	1425	Classrm Instructl Suppt.	002	5	\$26,179	Non-Ex	1	Instructional Asst.	1425	Classrm Instructl Suppt.	002	4	\$24,923	Non-Ex
1446	1	Kindergarten Asst.	1425	Classrm Instructl Suppt.	002	3	\$24,208	Non-Ex	1	Kindergarten Asst.	1425	Classrm Instructl Suppt.	002	2	\$23,042	Non-Ex
1447	1	Kindergarten Asst.	1425	Classrm Instructl Suppt.	002	9	\$30,037	Non-Ex	1	Kindergarten Asst.	1425	Classrm Instructl Suppt.	002	8	\$28,742	Non-Ex
1448	1	Pub Health Trainng Asst	1425	Classrm Instructl Suppt.	002	3	\$24,208	Non-Ex	1	Pub Health Trainng Asst	1425	Classrm Instructl Suppt.	002	2	\$23,042	Non-Ex
1449	1	Pub Health Trainng Asst	1425	Classrm Instructl Suppt.	002	15	\$35,880	Non-Ex	1	Pub Health Trainng Asst	1425	Classrm Instructl Suppt.	002	14	\$34,485	Non-Ex
1450	1	Instructional Asst.	1425	Classrm Instructl Suppt.	002	8	\$29,029	Non-Ex	1	Pub Health Trainng Asst	1425	Classrm Instructl Suppt.	002	7	\$27,773	Non-Ex
1451	1	Public Health Attendant	1387.5	Classrm Instructl Suppt.	001	5	\$23,360	Non-Ex	1	Public Health Attendant	1387.5	Classrm Instructl Suppt.	001	5	\$23,129	Non-Ex
1452	1	Pub Health Trainng Asst	1425	Classrm Instructl Suppt.	002	8	\$29,029	Non-Ex	1	Pub Health Trainng Asst	1425	Classrm Instructl Suppt.	002	7	\$27,773	Non-Ex
1453	1	Instructional Asst.	1425	Classrm Instructl Suppt.	002	18	\$38,068	Non-Ex	1	Instructional Asst.	1425	Classrm Instructl Suppt.	002	17	\$36,950	Non-Ex
1454	1	Instructional Asst.	1425	Classrm Instructl Suppt.	002	3	\$24,208	Non-Ex	1	Instructional Asst.	1425	Classrm Instructl Suppt.	002	2	\$23,042	Non-Ex
1455	1	FECEP/Headstart Asst.	1425	Classrm Instructl Suppt.	002	4	\$25,172	Non-Ex	0.6	Instructional Asst.	1425	Classrm Instructl Suppt.	002	3	\$14,381	Non-Ex
1456	1	Instructional Asst.	1425	Classrm Instructl Suppt.	002	9	\$30,037	Non-Ex	1	Instructional Asst.	1425	Classrm Instructl Suppt.	002	8	\$28,742	Non-Ex
1457	1	Instructional Asst.	1425	Classrm Instructl Suppt.	002	14	\$34,829	Non-Ex	1	Instructional Asst.	1425	Classrm Instructl Suppt.	002	13	\$33,473	Non-Ex
1458	1	Instructional Asst.	1425	Classrm Instructl Suppt.	002	11	\$31,879	Non-Ex	1	Instructional Asst.	1425	Classrm Instructl Suppt.	002	10	\$30,637	Non-Ex
1459	1	Instructional Asst.	1425	Classrm Instructl Suppt.	002	5	\$26,179	Non-Ex	1	Instructional Asst.	1425	Classrm Instructl Suppt.	002	4	\$24,923	Non-Ex
1460	1	Instructional Asst.	1425	Classrm Instructl Suppt.	002	3	\$24,208	Non-Ex	1	Instructional Asst.	1425	Classrm Instructl Suppt.	002	2	\$23,042	Non-Ex
1461	1	Instructional Asst.	1425	Classrm Instructl Suppt.	002	16	\$36,585	Non-Ex	1	App Behavr Analys Instr Asst	1425	Classrm Instructl Suppt.	002	15	\$35,525	Non-Ex
1462	1	Instructional Asst.	1425	Classrm Instructl Suppt.	002	3	\$24,208	Non-Ex	1	Instructional Asst.	1425	Classrm Instructl Suppt.	002	2	\$23,042	Non-Ex
1463	1	Kindergarten Asst.	1425	Classrm Instructl Suppt.	002	3	\$24,208	Non-Ex	1	Kindergarten Asst.	1425	Classrm Instructl Suppt.	002	2	\$23,042	Non-Ex
1464	1	Instructional Asst.	1425	Classrm Instructl Suppt.	002	19	\$38,830	Non-Ex	1	Instructional Asst.	1425	Classrm Instructl Suppt.	002	18	\$37,691	Non-Ex
1465	1	Instructional Asst.	1425	Classrm Instructl Suppt.	002	21	\$39,608	Non-Ex	1	Instructional Asst.	1425	Classrm Instructl Suppt.	002	20	\$38,831	Non-Ex
1466	1	App Behavr Analys Instr Asst	1425	Classrm Instructl Suppt.	002	3	\$24,208	Non-Ex	1	App Behavr Analys Instr Asst	1425	Classrm Instructl Suppt.	002	2	\$23,042	Non-Ex
1467	1	Instructional Asst.	1425	Classrm Instructl Suppt.	002	10	\$30,943	Non-Ex	1	Instructional Asst.	1425	Classrm Instructl Suppt.	002	9	\$29,739	Non-Ex
1468	1	Instructional Asst.	1425	Classrm Instructl Suppt.	002	3	\$24,208	Non-Ex	1	Instructional Asst.	1425	Classrm Instructl Suppt.	002	2	\$23,042	Non-Ex
1469	0.7	Instructional Asst.	1425	Classrm Instructl Suppt.	002	11	\$22,315	Non-Ex	0.7	Instructional Asst.	1425	Classrm Instructl Suppt.	002	10	\$21,446	Non-Ex
1470	1	Public Health Attendant	1387.5	Classrm Instructl Suppt.	001	9	\$26,808	Non-Ex	1	Custodian I	2080	Unified Scale - 12 mos	005	7	\$34,172	Non-Ex
1471	1	Pub Health Trainng Asst	1425	Classrm Instructl Suppt.	002	3	\$24,208	Non-Ex	1	Instructional Asst.	1425	Classrm Instructl Suppt.	002	2	\$23,042	Non-Ex
1472	1	Instructional Asst.	1635	Classrm Instructl Suppt.	002	8	\$33,307	Non-Ex	1	Instructional Asst.	1635	Classrm Instructl Suppt.	002	7	\$31,866	Non-Ex
1473	1	Instructional Asst.	1635	Classrm Instructl Suppt.	002	16	\$41,977	Non-Ex	1	Instructional Asst.	1635	Classrm Instructl Suppt.	002	15	\$40,760	Non-Ex
1474	1	Public Health Attendant	1387.5	Classrm Instructl Suppt.	001	9	\$26,808	Non-Ex	1	Public Health Attendant	1387.5	Classrm Instructl Suppt.	001	8	\$25,641	Non-Ex
1475	1	Instructional Asst.	1635	Classrm Instructl Suppt.	002	7	\$32,184	Non-Ex	1	Instructional Asst.	1425	Classrm Instructl Suppt.	002	6	\$26,832	Non-Ex
1476	1	Instructional Asst.	1425	Classrm Instructl Suppt.	002	16	\$36,585	Non-Ex	1	Instructional Asst.	1425	Classrm Instructl Suppt.	002	15	\$35,525	Non-Ex

722

ID	FY19	FY19 Position Description	FY19	FY19	FY19 Grade	FY19 Step	FY19	FY19	FY18 Total FTE	FY18 Position Description	FY18	FY18	FY18 Grade	FY18 Step	FY18	FY18
	Total FTE		Annual Hours	Salary Scale Description			Annual Salary	OT Status			Annual Hours	Salary Scale Description			Annual Salary	OT Status
1477	1	Instructional Asst.	1425	Classrm Instructl Suppt.	002	23	\$40,414	Non-Ex	1	Grades 1-3 Teacher, ES	1455	Teacher - < 12 mos	001	13	\$66,366	Exempt
1478	1	Pub Health Trainng Asst	1425	Classrm Instructl Suppt.	002	13	\$33,807	Non-Ex	1	Pub Health Trainng Asst	1425	Classrm Instructl Suppt.	002	12	\$32,504	Non-Ex
1479	1	Instructional Asst.	1425	Classrm Instructl Suppt.	002	5	\$26,179	Non-Ex	1	Instructional Asst.	1425	Classrm Instructl Suppt.	002	4	\$24,923	Non-Ex
1480	1	FECEP/Headstart Asst.	1425	Classrm Instructl Suppt.	002	7	\$28,050	Non-Ex	1	FECEP/Headstart Asst.	1447.5	Classrm Instructl Suppt.	002	6	\$27,256	Non-Ex
1481	1	Instructional Asst.	1425	Classrm Instructl Suppt.	002	19	\$38,830	Non-Ex	1	Instructional Asst.	1425	Classrm Instructl Suppt.	002	18	\$37,691	Non-Ex
1482	1	Instructional Asst.	1425	Classrm Instructl Suppt.	002	9	\$30,037	Non-Ex	1	Instructional Asst.	1425	Classrm Instructl Suppt.	002	8	\$28,742	Non-Ex
1483	1	Instructional Asst.	1425	Classrm Instructl Suppt.	002	2	\$23,272	Non-Ex	1	Instructional Asst.	1425	Classrm Instructl Suppt.	002	1	\$22,158	Non-Ex
1484	1	Instructional Asst.	1425	Classrm Instructl Suppt.	002	10	\$30,943	Non-Ex	1	Instructional Asst.	1425	Classrm Instructl Suppt.	002	9	\$29,739	Non-Ex
1485	1	Instructional Asst.	1425	Classrm Instructl Suppt.	002	3	\$24,208	Non-Ex	1	Instructional Asst.	1425	Classrm Instructl Suppt.	002	2	\$23,042	Non-Ex
1486	1	Instructional Asst.	1425	Classrm Instructl Suppt.	002	11	\$31,879	Non-Ex	1	Instructional Asst.	1425	Classrm Instructl Suppt.	002	10	\$30,637	Non-Ex
1487	1	FECEP/Headstart Asst.	1425	Classrm Instructl Suppt.	002	9	\$30,037	Non-Ex	1	App Behavr Analys Instr Asst	1425	Classrm Instructl Suppt.	002	8	\$28,742	Non-Ex
1488	1	Kindergarten Asst.	1425	Classrm Instructl Suppt.	002	16	\$36,585	Non-Ex	1	Kindergarten Asst.	1425	Classrm Instructl Suppt.	002	15	\$35,525	Non-Ex
1489	0.5	Instructional Asst.	1425	Classrm Instructl Suppt.	002	6	\$13,550	Non-Ex	0.5	Instructional Asst.	1425	Classrm Instructl Suppt.	002	5	\$12,960	Non-Ex
1490	1	Instructional Asst.	1425	Classrm Instructl Suppt.	002	5	\$26,179	Non-Ex	1	Instructional Asst.	1425	Classrm Instructl Suppt.	002	4	\$24,923	Non-Ex
1491	1	Kindergarten Asst.	1425	Classrm Instructl Suppt.	002	18	\$38,068	Non-Ex	1	Kindergarten Asst.	1425	Classrm Instructl Suppt.	002	17	\$36,950	Non-Ex
1492	1	Instructional Asst.	1425	Classrm Instructl Suppt.	002	13	\$33,807	Non-Ex	1	Instructional Asst.	1425	Classrm Instructl Suppt.	002	12	\$32,504	Non-Ex
1493	1	Instructional Asst.	1425	Classrm Instructl Suppt.	002	3	\$24,208	Non-Ex	1	Instructional Asst.	1425	Classrm Instructl Suppt.	002	2	\$23,042	Non-Ex
1494	1	Kindergarten Asst.	1425	Classrm Instructl Suppt.	002	2	\$23,272	Non-Ex	1	Kindergarten Asst.	1425	Classrm Instructl Suppt.	002	1	\$22,158	Non-Ex
1495	1	FECEP/Headstart Asst.	1635	Classrm Instructl Suppt.	002	5	\$30,038	Non-Ex	1	FECEP/Headstart Asst.	1635	Classrm Instructl Suppt.	002	4	\$28,596	Non-Ex
1496	1	Kindergarten Asst.	1425	Classrm Instructl Suppt.	002	3	\$24,208	Non-Ex	1	Kindergarten Asst.	1425	Classrm Instructl Suppt.	002	2	\$23,042	Non-Ex
1497	1	Public Health Attendant	1387.5	Classrm Instructl Suppt.	001	4	\$22,464	Non-Ex	1	Transp Attendant	1624	US-Transp Old Plan	005	2	\$22,912	Non-Ex
1498	1	Instructional Asst.	1635	Classrm Instructl Suppt.	002	6	\$31,094	Non-Ex	1	Instructional Asst.	1635	Classrm Instructl Suppt.	002	5	\$29,740	Non-Ex
1499	1	FECEP/Headstart Asst.	1425	Classrm Instructl Suppt.	002	19	\$38,830	Non-Ex	1	FECEP/Headstart Asst.	1447.5	Classrm Instructl Suppt.	002	18	\$38,286	Non-Ex
1500	1	Instructional Asst.	1425	Classrm Instructl Suppt.	002	11	\$31,879	Non-Ex	1	Instructional Asst.	1425	Classrm Instructl Suppt.	002	10	\$30,637	Non-Ex
1501	1	Kindergarten Asst.	1425	Classrm Instructl Suppt.	002	10	\$30,943	Non-Ex	1	Kindergarten Asst.	1425	Classrm Instructl Suppt.	002	9	\$29,739	Non-Ex
1502	1	Instructional Asst.	1425	Classrm Instructl Suppt.	002	2	\$23,272	Non-Ex	1	Instructional Asst.	1425	Classrm Instructl Suppt.	002	1	\$22,158	Non-Ex
1503	1	Instructional Asst.	1425	Classrm Instructl Suppt.	002	14	\$34,829	Non-Ex	1	Instructional Asst.	1425	Classrm Instructl Suppt.	002	13	\$33,473	Non-Ex
1504	1	Instructional Asst.	1425	Classrm Instructl Suppt.	002	17	\$37,319	Non-Ex	1	Instructional Asst.	1425	Classrm Instructl Suppt.	002	16	\$36,223	Non-Ex
1505	1	Pub Health Trainng Asst	1425	Classrm Instructl Suppt.	002	13	\$33,807	Non-Ex	1	Pub Health Trainng Asst	1425	Classrm Instructl Suppt.	002	12	\$32,504	Non-Ex
1506	1	Instructional Asst.	1425	Classrm Instructl Suppt.	002	13	\$33,807	Non-Ex	1	Instructional Asst.	1425	Classrm Instructl Suppt.	002	12	\$32,504	Non-Ex
1507	1	Kindergarten Asst.	1425	Classrm Instructl Suppt.	002	11	\$31,879	Non-Ex	1	Kindergarten Asst.	1425	Classrm Instructl Suppt.	002	11	\$31,563	Non-Ex
1508	1	Kindergarten Asst.	1425	Classrm Instructl Suppt.	002	18	\$38,068	Non-Ex	1	Kindergarten Asst.	1425	Classrm Instructl Suppt.	002	17	\$36,950	Non-Ex
1509	1	Instructional Asst.	1635	Classrm Instructl Suppt.	002	14	\$39,962	Non-Ex	1	Instructional Asst.	1635	Classrm Instructl Suppt.	002	13	\$38,406	Non-Ex
1510	1	Instructional Asst.	1425	Classrm Instructl Suppt.	002	9	\$30,037	Non-Ex	1	Instructional Asst.	1425	Classrm Instructl Suppt.	002	8	\$28,742	Non-Ex
1511	1	FECEP/Headstart Asst.	1425	Classrm Instructl Suppt.	002	3	\$24,208	Non-Ex	1	FECEP/Headstart Asst.	1447.5	Classrm Instructl Suppt.	002	2	\$23,406	Non-Ex
1512	1	Instructional Asst.	1425	Classrm Instructl Suppt.	002	3	\$24,208	Non-Ex	1	Instructional Asst.	1425	Classrm Instructl Suppt.	002	2	\$23,042	Non-Ex

723

ID	FY19 Total	FY19	FY19	FY19	FY19	FY19	FY19	FY19	FY18	FY18	FY18	FY18	FY18	FY18	FY18	
	FTE	Position Description	Annual Hours	Salary Scale Description	Grade	FY19 Step	Annual Salary	OT Status	Total FTE	Position Description	Annual Hours	Salary Scale Description	FY18 Grade	FY18 Step	Annual Salary	OT Status
1513	1	Instructional Asst.	1425	Classrm Instructl Suppt.	002	18	\$38,068	Non-Ex	1	Instructional Asst.	1425	Classrm Instructl Suppt.	002	17	\$36,950	Non-Ex
1514	1	Instructional Asst.	1425	Classrm Instructl Suppt.	002	13	\$33,807	Non-Ex	1	Instructional Asst.	1425	Classrm Instructl Suppt.	002	12	\$32,504	Non-Ex
1515	1	Pub Health Trainng Asst	1425	Classrm Instructl Suppt.	002	12	\$32,829	Non-Ex	1	Pub Health Trainng Asst	1425	Classrm Instructl Suppt.	002	11	\$31,563	Non-Ex
1516	1	Instructional Asst.	1425	Classrm Instructl Suppt.	002	17	\$37,319	Non-Ex	1	Instructional Asst.	1425	Classrm Instructl Suppt.	002	16	\$36,223	Non-Ex
1517	1	Instructional Asst.	1635	Classrm Instructl Suppt.	002	16	\$41,977	Non-Ex	1	Instructional Asst.	1635	Classrm Instructl Suppt.	002	15	\$40,760	Non-Ex
1518	1	FECEP/Headstart Asst.	1425	Classrm Instructl Suppt.	002	4	\$25,172	Non-Ex	1	FECEP/Headstart Asst.	1447.5	Classrm Instructl Suppt.	002	3	\$24,346	Non-Ex
1519	1	Instructional Asst.	1425	Classrm Instructl Suppt.	002	2	\$23,272	Non-Ex	1	Instructional Asst.	1425	Classrm Instructl Suppt.	002	1	\$22,158	Non-Ex
1520	1	Instructional Asst.	1425	Classrm Instructl Suppt.	002	19	\$38,830	Non-Ex	1	Instructional Asst.	1425	Classrm Instructl Suppt.	002	18	\$37,691	Non-Ex
1521	1	App Behavr Analys Instr Asst	1425	Classrm Instructl Suppt.	002	3	\$24,208	Non-Ex	1	App Behavr Analys Instr Asst	1425	Classrm Instructl Suppt.	002	2	\$23,042	Non-Ex
1522	1	Instructional Asst.	1425	Classrm Instructl Suppt.	002	4	\$25,172	Non-Ex	1	Instructional Asst.	1425	Classrm Instructl Suppt.	002	3	\$23,968	Non-Ex
1523	1	Instructional Asst.	1425	Classrm Instructl Suppt.	002	6	\$27,101	Non-Ex	1	Instructional Asst.	1425	Classrm Instructl Suppt.	002	5	\$25,920	Non-Ex
1524	1	Instructional Asst.	1425	Classrm Instructl Suppt.	002	4	\$25,172	Non-Ex	1	Instructional Asst.	1635	Classrm Instructl Suppt.	002	3	\$27,500	Non-Ex
1525	1	Instructional Asst.	1425	Classrm Instructl Suppt.	002	2	\$23,272	Non-Ex	1	Instructional Asst.	1425	Classrm Instructl Suppt.	002	1	\$22,158	Non-Ex
1526	1	Pub Health Trainng Asst	1425	Classrm Instructl Suppt.	002	4	\$25,172	Non-Ex	0.688	Food Servs. Worker	1504	Unified Scale - Sched H	002	3	\$14,730	Non-Ex
1527	1	Instructional Asst.	1425	Classrm Instructl Suppt.	002	12	\$32,829	Non-Ex	1	App Behavr Analys Instr Asst	1425	Classrm Instructl Suppt.	002	11	\$31,563	Non-Ex
1528	1	FECEP/Headstart Asst.	1425	Classrm Instructl Suppt.	002	3	\$24,208	Non-Ex	1	FECEP/Headstart Asst.	1447.5	Classrm Instructl Suppt.	002	2	\$23,406	Non-Ex
1529	1	Pub Health Trainng Asst	1425	Classrm Instructl Suppt.	002	2	\$23,272	Non-Ex	1	Instructional Asst.	1425	Classrm Instructl Suppt.	002	1	\$22,158	Non-Ex
1530	1	Kindergarten Asst.	1425	Classrm Instructl Suppt.	002	4	\$25,172	Non-Ex	1	Kindergarten Asst.	1425	Classrm Instructl Suppt.	002	3	\$23,968	Non-Ex
1531	1	Public Health Attendant	1387.5	Classrm Instructl Suppt.	001	13	\$30,171	Non-Ex	1	Public Health Attendant	1387.5	Classrm Instructl Suppt.	001	12	\$28,998	Non-Ex
1532	1	Public Health Attendant	1387.5	Classrm Instructl Suppt.	001	5	\$23,360	Non-Ex	0.875	Transp Attendant	1624	US-Transp Old Plan	005	2	\$20,048	Non-Ex
1533	1	Instructional Asst.	1425	Classrm Instructl Suppt.	002	16	\$36,585	Non-Ex	1	Instructional Asst.	1425	Classrm Instructl Suppt.	002	15	\$35,525	Non-Ex
1534	1	Instructional Asst.	1425	Classrm Instructl Suppt.	002	3	\$24,208	Non-Ex	1	Instructional Asst.	1425	Classrm Instructl Suppt.	002	2	\$23,042	Non-Ex
1535	1	Pub Health Trainng Asst	1425	Classrm Instructl Suppt.	002	11	\$31,879	Non-Ex	1	Public Health Attendant	1387.5	Classrm Instructl Suppt.	001	9	\$26,542	Non-Ex
1536	1	Public Health Attendant	1387.5	Classrm Instructl Suppt.	001	15	\$32,007	Non-Ex	0.781	Food Servs. Worker	1464	Unified Scale - Sched H	002	9	\$20,299	Non-Ex
1537	1	Kindergarten Asst.	1425	Classrm Instructl Suppt.	002	2	\$23,272	Non-Ex	1	Kindergarten Asst.	1425	Classrm Instructl Suppt.	002	1	\$22,158	Non-Ex
1538	1	Instructional Asst.	1425	Classrm Instructl Suppt.	002	13	\$33,807	Non-Ex	1	Instructional Asst.	1425	Classrm Instructl Suppt.	002	12	\$32,504	Non-Ex
1539	1	Kindergarten Asst.	1425	Classrm Instructl Suppt.	002	9	\$30,037	Non-Ex	1	Kindergarten Asst.	1425	Classrm Instructl Suppt.	002	8	\$28,742	Non-Ex
1540	1	Instructional Asst.	1425	Classrm Instructl Suppt.	002	3	\$24,208	Non-Ex	1	Instructional Asst.	1425	Classrm Instructl Suppt.	002	2	\$23,042	Non-Ex
1541	1	Kindergarten Asst.	1425	Classrm Instructl Suppt.	002	9	\$30,037	Non-Ex	1	Kindergarten Asst.	1425	Classrm Instructl Suppt.	002	8	\$28,742	Non-Ex
1542	1	Instructional Asst.	1425	Classrm Instructl Suppt.	002	5	\$26,179	Non-Ex	1	Instructional Asst.	1425	Classrm Instructl Suppt.	002	4	\$24,923	Non-Ex
1543	1	Pub Health Trainng Asst	1425	Classrm Instructl Suppt.	002	13	\$33,807	Non-Ex	1	Pub Health Trainng Asst	1425	Classrm Instructl Suppt.	002	12	\$32,504	Non-Ex
1544	1	Instructional Asst.	1425	Classrm Instructl Suppt.	002	3	\$24,208	Non-Ex	1	Instructional Asst.	1425	Classrm Instructl Suppt.	002	2	\$23,042	Non-Ex
1545	1	Instructional Asst.	1425	Classrm Instructl Suppt.	002	4	\$25,172	Non-Ex	1	Instructional Asst.	1425	Classrm Instructl Suppt.	002	3	\$23,968	Non-Ex
1546	1	Kindergarten Asst.	1425	Classrm Instructl Suppt.	002	3	\$24,208	Non-Ex	1	Kindergarten Asst.	1425	Classrm Instructl Suppt.	002	2	\$23,042	Non-Ex
1547	1	Instructional Asst.	1425	Classrm Instructl Suppt.	002	19	\$38,830	Non-Ex	1	Kindergarten Asst.	1425	Classrm Instructl Suppt.	002	18	\$37,691	Non-Ex
1548	1	Kindergarten Asst.	1425	Classrm Instructl Suppt.	002	3	\$24,208	Non-Ex	1	Kindergarten Asst.	1425	Classrm Instructl Suppt.	002	2	\$23,042	Non-Ex

724

ID	FY19	Position Description	FY19	FY19	FY19	FY19	FY19	FY19	FY18	FY18	FY18	FY18	FY18	FY18	FY18	
	Total		Annual	Salary Scale												Grade
1549	1	Instructional Asst.	1425	Classrm Instructl Suppt.	002	9	\$30,037	Non-Ex	1	Instructional Asst.	1425	Classrm Instructl Suppt.	002	8	\$28,742	Non-Ex
1550	1	Kindergarten Asst.	1425	Classrm Instructl Suppt.	002	7	\$28,050	Non-Ex	1	Kindergarten Asst.	1425	Classrm Instructl Suppt.	002	6	\$26,832	Non-Ex
1551	1	Instructional Asst.	1425	Classrm Instructl Suppt.	002	21	\$39,608	Non-Ex	1	Instructional Asst.	1425	Classrm Instructl Suppt.	002	20	\$38,831	Non-Ex
1552	1	Instructional Asst.	1425	Classrm Instructl Suppt.	002	13	\$33,807	Non-Ex	1	Instructional Asst.	1425	Classrm Instructl Suppt.	002	12	\$32,504	Non-Ex
1553	1	Public Health Attendant	1387.5	Classrm Instructl Suppt.	001	4	\$22,464	Non-Ex	0.625	Transp Attendant	1488	Unified Scale - Sched H	005	1	\$13,698	Non-Ex
1554	1	Instructional Asst.	1425	Classrm Instructl Suppt.	002	10	\$30,943	Non-Ex	1	Public Health Attendant	1387.5	Classrm Instructl Suppt.	001	8	\$25,641	Non-Ex
1555	1	Instructional Asst.	1425	Classrm Instructl Suppt.	002	18	\$38,068	Non-Ex	1	Instructional Asst.	1425	Classrm Instructl Suppt.	002	17	\$36,950	Non-Ex
1556	1	Instructional Asst.	1425	Classrm Instructl Suppt.	002	4	\$25,172	Non-Ex	1	Instructional Asst.	1425	Classrm Instructl Suppt.	002	3	\$23,968	Non-Ex
1557	1	Pub Health Trainng Asst	1425	Classrm Instructl Suppt.	002	9	\$30,037	Non-Ex	1	Public Health Attendant	1387.5	Classrm Instructl Suppt.	001	7	\$24,780	Non-Ex
1558	1	Pub Health Trainng Asst	1425	Classrm Instructl Suppt.	002	6	\$27,101	Non-Ex	1	Public Health Attendant	1387.5	Classrm Instructl Suppt.	001	4	\$22,241	Non-Ex
1559	1	Instructional Asst.	1425	Classrm Instructl Suppt.	002	3	\$24,208	Non-Ex	1	Instructional Asst.	1425	Classrm Instructl Suppt.	002	2	\$23,042	Non-Ex
1560	1	Kindergarten Asst.	1425	Classrm Instructl Suppt.	002	3	\$24,208	Non-Ex	1	Instructional Asst.	1425	Classrm Instructl Suppt.	002	2	\$23,042	Non-Ex
1561	1	Kindergarten Asst.	1425	Classrm Instructl Suppt.	002	3	\$24,208	Non-Ex	1	Kindergarten Asst.	1425	Classrm Instructl Suppt.	002	2	\$23,042	Non-Ex
1562	1	Instructional Asst.	1425	Classrm Instructl Suppt.	002	21	\$39,608	Non-Ex	1	Instructional Asst.	1425	Classrm Instructl Suppt.	002	20	\$38,831	Non-Ex
1563	1	Instructional Asst.	1425	Classrm Instructl Suppt.	002	16	\$36,585	Non-Ex	1	Instructional Asst.	1425	Classrm Instructl Suppt.	002	15	\$35,525	Non-Ex
1564	1	Instructional Asst.	1425	Classrm Instructl Suppt.	002	21	\$39,608	Non-Ex	1	Instructional Asst.	1425	Classrm Instructl Suppt.	002	20	\$38,831	Non-Ex
1565	1	Instructional Asst.	1425	Classrm Instructl Suppt.	002	16	\$36,585	Non-Ex	1	Instructional Asst.	1425	Classrm Instructl Suppt.	002	15	\$35,525	Non-Ex
1566	1	FECEP/Headstart Asst.	1425	Classrm Instructl Suppt.	002	16	\$36,585	Non-Ex	1	Instructional Asst.	1425	Classrm Instructl Suppt.	002	15	\$35,525	Non-Ex
1567	1	Instructional Asst.	1425	Classrm Instructl Suppt.	002	14	\$34,829	Non-Ex	1	Instructional Asst.	1425	Classrm Instructl Suppt.	002	13	\$33,473	Non-Ex
1568	1	Instructional Asst.	1425	Classrm Instructl Suppt.	002	17	\$37,319	Non-Ex	1	Instructional Asst.	1425	Classrm Instructl Suppt.	002	16	\$36,223	Non-Ex
1569	1	Instructional Asst.	1425	Classrm Instructl Suppt.	002	7	\$28,050	Non-Ex	1	Instructional Asst.	1425	Classrm Instructl Suppt.	002	6	\$26,832	Non-Ex
1570	1	Instructional Asst.	1425	Classrm Instructl Suppt.	002	23	\$40,414	Non-Ex	1	Preschool Teacher	1455	Teacher - < 12 mos	004	5	\$58,972	Exempt
1571	1	Kindergarten Asst.	1425	Classrm Instructl Suppt.	002	11	\$31,879	Non-Ex	1	Kindergarten Asst.	1425	Classrm Instructl Suppt.	002	10	\$30,637	Non-Ex
1572	1	Instructional Asst.	1425	Classrm Instructl Suppt.	002	4	\$25,172	Non-Ex	1	Instructional Asst.	1425	Classrm Instructl Suppt.	002	3	\$23,968	Non-Ex
1573	1	Instructional Asst.	1425	Classrm Instructl Suppt.	002	3	\$24,208	Non-Ex	1	Instructional Asst.	1425	Classrm Instructl Suppt.	002	2	\$23,042	Non-Ex
1574	1	Instructional Asst.	1425	Classrm Instructl Suppt.	002	3	\$24,208	Non-Ex	1	Instructional Asst.	1425	Classrm Instructl Suppt.	002	2	\$23,042	Non-Ex
1575	1	Kindergarten Asst.	1425	Classrm Instructl Suppt.	002	5	\$26,179	Non-Ex	1	Kindergarten Asst.	1425	Classrm Instructl Suppt.	002	4	\$24,923	Non-Ex
1576	1	App Behavr Analys Instr Asst	1425	Classrm Instructl Suppt.	002	3	\$24,208	Non-Ex	1	App Behavr Analys Instr Asst	1425	Classrm Instructl Suppt.	002	2	\$23,042	Non-Ex
1577	1	Kindergarten Asst.	1425	Classrm Instructl Suppt.	002	18	\$38,068	Non-Ex	1	Kindergarten Asst.	1425	Classrm Instructl Suppt.	002	17	\$36,950	Non-Ex
1578	1	FECEP/Headstart Asst.	1425	Classrm Instructl Suppt.	002	6	\$27,101	Non-Ex	1	FECEP/Headstart Asst.	1447.5	Classrm Instructl Suppt.	002	5	\$26,330	Non-Ex
1579	1	Pub Health Trainng Asst	1425	Classrm Instructl Suppt.	002	10	\$30,943	Non-Ex	1	Pub Health Trainng Asst	1425	Classrm Instructl Suppt.	002	9	\$29,739	Non-Ex
1580	1	Instructional Asst.	1425	Classrm Instructl Suppt.	002	3	\$24,208	Non-Ex	1	Instructional Asst.	1425	Classrm Instructl Suppt.	002	2	\$23,042	Non-Ex
1581	1	Instructional Asst.	1425	Classrm Instructl Suppt.	002	3	\$24,208	Non-Ex	1	Instructional Asst.	1425	Classrm Instructl Suppt.	002	2	\$23,042	Non-Ex
1582	1	Instructional Asst.	1425	Classrm Instructl Suppt.	002	5	\$26,179	Non-Ex	1	Instructional Asst.	1425	Classrm Instructl Suppt.	002	4	\$24,923	Non-Ex
1583	1	Pub Health Trainng Asst	1425	Classrm Instructl Suppt.	002	6	\$27,101	Non-Ex	1	Pub Health Trainng Asst	1425	Classrm Instructl Suppt.	002	5	\$25,920	Non-Ex
1584	1	Pub Health Trainng Asst	1425	Classrm Instructl Suppt.	002	2	\$23,272	Non-Ex	1	Instructional Asst.	1425	Classrm Instructl Suppt.	002	1	\$22,158	Non-Ex

ID	FY19 Total	FY19	FY19	FY19	FY19	FY19	FY19	FY19	FY18	FY18	FY18	FY18	FY18	FY18	FY18	
	FTE	Position Description	Annual Hours	Salary Scale Description	Grade	FY19 Step	Annual Salary	OT Status	FTE	Position Description	Annual Hours	Salary Scale Description	Grade	FY18 Step	Annual Salary	OT Status
1585	1	Instructional Asst.	1425	Classrm Instructl Suppt.	002	3	\$24,208	Non-Ex	1	Instructional Asst.	1425	Classrm Instructl Suppt.	002	2	\$23,042	Non-Ex
1586	1	Instructional Asst.	1425	Classrm Instructl Suppt.	002	3	\$24,208	Non-Ex	0.5	Instructional Asst.	1425	Classrm Instructl Suppt.	002	2	\$11,521	Non-Ex
1587	1	Instructional Asst.	1425	Classrm Instructl Suppt.	002	5	\$26,179	Non-Ex	1	Instructional Asst.	1425	Classrm Instructl Suppt.	002	4	\$24,923	Non-Ex
1588	1	Kindergarten Asst.	1425	Classrm Instructl Suppt.	002	3	\$24,208	Non-Ex	1	Kindergarten Asst.	1425	Classrm Instructl Suppt.	002	2	\$23,042	Non-Ex
1589	1	Pub Health Trainng Asst	1425	Classrm Instructl Suppt.	002	8	\$29,029	Non-Ex	1	Pub Health Trainng Asst	1425	Classrm Instructl Suppt.	002	7	\$27,773	Non-Ex
1590	1	Kindergarten Asst.	1425	Classrm Instructl Suppt.	002	12	\$32,829	Non-Ex	1	Kindergarten Asst.	1425	Classrm Instructl Suppt.	002	11	\$31,563	Non-Ex
1591	1	Instructional Asst.	1425	Classrm Instructl Suppt.	002	21	\$39,608	Non-Ex	1	Instructional Asst.	1425	Classrm Instructl Suppt.	002	20	\$38,831	Non-Ex
1592	1	Kindergarten Asst.	1425	Classrm Instructl Suppt.	002	10	\$30,943	Non-Ex	1	Kindergarten Asst.	1425	Classrm Instructl Suppt.	002	9	\$29,739	Non-Ex
1593	1	Instructional Asst.	1425	Classrm Instructl Suppt.	002	3	\$24,208	Non-Ex	1	Instructional Asst.	1425	Classrm Instructl Suppt.	002	2	\$23,042	Non-Ex
1594	1	Instructional Asst.	1425	Classrm Instructl Suppt.	002	4	\$25,172	Non-Ex	1	Instructional Asst.	1425	Classrm Instructl Suppt.	002	3	\$23,968	Non-Ex
1595	1	Instructional Asst.	1425	Classrm Instructl Suppt.	002	5	\$26,179	Non-Ex	1	Public Health Attendant	1387.5	Classrm Instructl Suppt.	001	3	\$21,381	Non-Ex
1596	1	Instructional Asst.	1425	Classrm Instructl Suppt.	002	10	\$30,943	Non-Ex	1	Instructional Asst.	1425	Classrm Instructl Suppt.	002	9	\$29,739	Non-Ex
1597	1	Instructional Asst.	1425	Classrm Instructl Suppt.	002	8	\$29,029	Non-Ex	0.6	Pub Health Trainng Asst	1425	Classrm Instructl Suppt.	002	7	\$16,663	Non-Ex
1598	1	Instructional Asst.	1425	Classrm Instructl Suppt.	002	16	\$36,585	Non-Ex	1	Instructional Asst.	1425	Classrm Instructl Suppt.	002	15	\$35,525	Non-Ex
1599	1	Instructional Asst.	1425	Classrm Instructl Suppt.	002	3	\$24,208	Non-Ex	1	Instructional Asst.	1425	Classrm Instructl Suppt.	002	2	\$23,042	Non-Ex
1600	1	Public Health Attendant	1387.5	Classrm Instructl Suppt.	001	11	\$28,433	Non-Ex	1	Public Health Attendant	1387.5	Classrm Instructl Suppt.	001	10	\$27,333	Non-Ex
1601	1	Instructional Asst.	1425	Classrm Instructl Suppt.	002	23	\$40,414	Non-Ex	1	FECEP/Headstart Teacher	1455	Teacher - < 12 mos	004	5	\$58,972	Exempt
1602	1	Instructional Asst.	1425	Classrm Instructl Suppt.	002	10	\$30,943	Non-Ex	1	Instructional Asst.	1425	Classrm Instructl Suppt.	002	9	\$29,739	Non-Ex
1603	1	Instructional Asst.	1425	Classrm Instructl Suppt.	002	3	\$24,208	Non-Ex	1	Instructional Asst.	1425	Classrm Instructl Suppt.	002	2	\$23,042	Non-Ex
1604	1	Instructional Asst.	1425	Classrm Instructl Suppt.	002	4	\$25,172	Non-Ex	1	Transp Attendant	1488	Unified Scale - Sched H	005	1	\$21,918	Non-Ex
1605	1	Kindergarten Asst.	1425	Classrm Instructl Suppt.	002	11	\$31,879	Non-Ex	1	Kindergarten Asst.	1425	Classrm Instructl Suppt.	002	10	\$30,637	Non-Ex
1606	1	Instructional Asst.	1425	Classrm Instructl Suppt.	002	18	\$38,068	Non-Ex	1	Instructional Asst.	1425	Classrm Instructl Suppt.	002	17	\$36,950	Non-Ex
1607	1	Kindergarten Asst.	1425	Classrm Instructl Suppt.	002	2	\$23,272	Non-Ex	1	Instructional Asst.	1425	Classrm Instructl Suppt.	002	1	\$22,158	Non-Ex
1608	1	Kindergarten Asst.	1425	Classrm Instructl Suppt.	002	2	\$23,272	Non-Ex	1	Kindergarten Asst.	1425	Classrm Instructl Suppt.	002	1	\$22,158	Non-Ex
1609	1	Kindergarten Asst.	1425	Classrm Instructl Suppt.	002	12	\$32,829	Non-Ex	1	Kindergarten Asst.	1425	Classrm Instructl Suppt.	002	11	\$31,563	Non-Ex
1610	1	Instructional Asst.	1425	Classrm Instructl Suppt.	002	8	\$29,029	Non-Ex	1	Instructional Asst.	1425	Classrm Instructl Suppt.	002	7	\$27,773	Non-Ex
1611	1	Instructional Asst.	1425	Classrm Instructl Suppt.	002	3	\$24,208	Non-Ex	1	Instructional Asst.	1425	Classrm Instructl Suppt.	002	2	\$23,042	Non-Ex
1612	1	Instructional Asst.	1425	Classrm Instructl Suppt.	002	17	\$37,319	Non-Ex	1	Instructional Asst.	1425	Classrm Instructl Suppt.	002	16	\$36,223	Non-Ex
1613	1	Kindergarten Asst.	1425	Classrm Instructl Suppt.	002	17	\$37,319	Non-Ex	1	Kindergarten Asst.	1425	Classrm Instructl Suppt.	002	16	\$36,223	Non-Ex
1614	1	Kindergarten Asst.	1425	Classrm Instructl Suppt.	002	4	\$25,172	Non-Ex	1	Instructional Asst.	1425	Classrm Instructl Suppt.	002	3	\$23,968	Non-Ex
1615	1	Kindergarten Asst.	1425	Classrm Instructl Suppt.	002	2	\$23,272	Non-Ex	1	Kindergarten Asst.	1425	Classrm Instructl Suppt.	002	1	\$22,158	Non-Ex
1616	1	Instructional Asst.	1425	Classrm Instructl Suppt.	002	13	\$33,807	Non-Ex	1	Instructional Asst.	1425	Classrm Instructl Suppt.	002	12	\$32,504	Non-Ex
1617	1	Instructional Asst.	1425	Classrm Instructl Suppt.	002	11	\$31,879	Non-Ex	1	Instructional Asst.	1425	Classrm Instructl Suppt.	002	10	\$30,637	Non-Ex
1618	1	Kindergarten Asst.	1425	Classrm Instructl Suppt.	002	21	\$39,608	Non-Ex	1	Kindergarten Asst.	1425	Classrm Instructl Suppt.	002	20	\$38,831	Non-Ex
1619	1	Pub Health Trainng Asst	1425	Classrm Instructl Suppt.	002	16	\$36,585	Non-Ex	1	Pub Health Trainng Asst	1425	Classrm Instructl Suppt.	002	15	\$35,525	Non-Ex
1620	1	Instructional Asst.	1425	Classrm Instructl Suppt.	002	6	\$27,101	Non-Ex	1	Instructional Asst.	1425	Classrm Instructl Suppt.	002	5	\$25,920	Non-Ex

ID	FY19	FY19 Position Description	FY19	FY19	FY19 Grade	FY19 Step	FY19	FY19	FY18 Total FTE	FY18 Position Description	FY18	FY18	FY18 Grade	FY18 Step	FY18	FY18
	Total FTE		Annual Hours	Salary Scale Description			Annual Salary	OT Status			Annual Hours	Salary Scale Description			Annual Salary	OT Status
1621	1	Instructional Asst.	1425	Classrm Instructl Suppt.	002	10	\$30,943	Non-Ex	1	Instructional Asst.	1425	Classrm Instructl Suppt.	002	9	\$29,739	Non-Ex
1622	1	Instructional Asst.	1425	Classrm Instructl Suppt.	002	2	\$23,272	Non-Ex	1	Instructional Asst.	1425	Classrm Instructl Suppt.	002	1	\$22,158	Non-Ex
1623	1	Instructional Asst.	1425	Classrm Instructl Suppt.	002	18	\$38,068	Non-Ex	1	Instructional Asst.	1425	Classrm Instructl Suppt.	002	17	\$36,950	Non-Ex
1624	1	Public Health Attendant	1387.5	Classrm Instructl Suppt.	001	5	\$23,360	Non-Ex	1	Transp Attendant	1624	US-Transp Old Plan	005	3	\$23,829	Non-Ex
1625	1	Instructional Asst.	1425	Classrm Instructl Suppt.	002	17	\$37,319	Non-Ex	1	Instructional Asst.	1425	Classrm Instructl Suppt.	002	16	\$36,223	Non-Ex
1626	1	Public Health Attendant	1387.5	Classrm Instructl Suppt.	001	14	\$31,082	Non-Ex	1	Public Health Attendant	1387.5	Classrm Instructl Suppt.	001	13	\$29,872	Non-Ex
1627	1	Public Health Attendant	1387.5	Classrm Instructl Suppt.	001	9	\$26,808	Non-Ex	1	Pub Health Training Asst	1425	Classrm Instructl Suppt.	002	5	\$25,920	Non-Ex
1628	1	Instructional Asst.	1425	Classrm Instructl Suppt.	002	11	\$31,879	Non-Ex	1	Instructional Asst.	1425	Classrm Instructl Suppt.	002	10	\$30,637	Non-Ex
1629	1	Instructional Asst.	1425	Classrm Instructl Suppt.	002	11	\$31,879	Non-Ex	1	Pub Health Training Asst	1425	Classrm Instructl Suppt.	002	10	\$30,637	Non-Ex
1630	1	Instructional Asst.	1425	Classrm Instructl Suppt.	002	9	\$30,037	Non-Ex	1	Instructional Asst.	1425	Classrm Instructl Suppt.	002	8	\$28,742	Non-Ex
1631	1	App Behavr Analys Instr Asst	1425	Classrm Instructl Suppt.	002	11	\$31,879	Non-Ex	1	App Behavr Analys Instr Asst	1425	Classrm Instructl Suppt.	002	10	\$30,637	Non-Ex
1632	1	Instructional Asst.	1425	Classrm Instructl Suppt.	002	6	\$27,101	Non-Ex	1	Instructional Asst.	1425	Classrm Instructl Suppt.	002	5	\$25,920	Non-Ex
1633	1	Kindergarten Asst.	1425	Classrm Instructl Suppt.	002	7	\$28,050	Non-Ex	1	Kindergarten Asst.	1425	Classrm Instructl Suppt.	002	6	\$26,832	Non-Ex
1634	1	Instructional Asst.	1425	Classrm Instructl Suppt.	002	11	\$31,879	Non-Ex	1	Instructional Asst.	1425	Classrm Instructl Suppt.	002	10	\$30,637	Non-Ex
1635	1	Instructional Asst.	1425	Classrm Instructl Suppt.	002	12	\$32,829	Non-Ex	1	Instructional Asst.	1425	Classrm Instructl Suppt.	002	11	\$31,563	Non-Ex
1636	1	Instructional Asst.	1425	Classrm Instructl Suppt.	002	10	\$30,943	Non-Ex	1	Instructional Asst.	1425	Classrm Instructl Suppt.	002	9	\$29,739	Non-Ex
1637	1	Kindergarten Asst.	1425	Classrm Instructl Suppt.	002	2	\$23,272	Non-Ex	1	Kindergarten Asst.	1425	Classrm Instructl Suppt.	002	1	\$22,158	Non-Ex
1638	1	Kindergarten Asst.	1425	Classrm Instructl Suppt.	002	9	\$30,037	Non-Ex	1	Kindergarten Asst.	1425	Classrm Instructl Suppt.	002	8	\$28,742	Non-Ex
1639	1	Instructional Asst.	1425	Classrm Instructl Suppt.	002	3	\$24,208	Non-Ex	1	Instructional Asst.	1425	Classrm Instructl Suppt.	002	2	\$23,042	Non-Ex
1640	1	Instructional Asst.	1425	Classrm Instructl Suppt.	002	2	\$23,272	Non-Ex	1	Instructional Asst.	1425	Classrm Instructl Suppt.	002	1	\$22,158	Non-Ex
1641	1	Instructional Asst.	1425	Classrm Instructl Suppt.	002	7	\$28,050	Non-Ex	1	Instructional Asst.	1425	Classrm Instructl Suppt.	002	6	\$26,832	Non-Ex
1642	1	Instructional Asst.	1425	Classrm Instructl Suppt.	002	13	\$33,807	Non-Ex	1	Instructional Asst.	1425	Classrm Instructl Suppt.	002	12	\$32,504	Non-Ex
1643	1	Instructional Asst.	1425	Classrm Instructl Suppt.	002	11	\$31,879	Non-Ex	1	Instructional Asst.	1425	Classrm Instructl Suppt.	002	10	\$30,637	Non-Ex
1644	1	Instructional Asst.	1425	Classrm Instructl Suppt.	002	17	\$37,319	Non-Ex	1	Instructional Asst.	1425	Classrm Instructl Suppt.	002	16	\$36,223	Non-Ex
1645	1	Kindergarten Asst.	1425	Classrm Instructl Suppt.	002	10	\$30,943	Non-Ex	1	Kindergarten Asst.	1425	Classrm Instructl Suppt.	002	9	\$29,739	Non-Ex
1646	1	Instructional Asst.	1425	Classrm Instructl Suppt.	002	16	\$36,585	Non-Ex	1	Instructional Asst.	1425	Classrm Instructl Suppt.	002	15	\$35,525	Non-Ex
1647	1	Instructional Asst.	1425	Classrm Instructl Suppt.	002	5	\$26,179	Non-Ex	1	Instructional Asst.	1425	Classrm Instructl Suppt.	002	4	\$24,923	Non-Ex
1648	1	Public Health Attendant	1387.5	Classrm Instructl Suppt.	001	8	\$25,897	Non-Ex	1	Public Health Attendant	1387.5	Classrm Instructl Suppt.	001	7	\$24,780	Non-Ex
1649	1	App Behavr Analys Instr Asst	1425	Classrm Instructl Suppt.	002	10	\$30,943	Non-Ex	1	App Behavr Analys Instr Asst	1425	Classrm Instructl Suppt.	002	9	\$29,739	Non-Ex
1650	1	Instructional Asst.	1425	Classrm Instructl Suppt.	002	12	\$32,829	Non-Ex	1	Instructional Asst.	1425	Classrm Instructl Suppt.	002	11	\$31,563	Non-Ex
1651	1	Pub Health Training Asst	1425	Classrm Instructl Suppt.	002	9	\$30,037	Non-Ex	1	Pub Health Training Asst	1425	Classrm Instructl Suppt.	002	8	\$28,742	Non-Ex
1652	1	Instructional Asst.	1425	Classrm Instructl Suppt.	002	4	\$25,172	Non-Ex	1	Instructional Asst.	1425	Classrm Instructl Suppt.	002	3	\$23,968	Non-Ex
1653	1	Instructional Asst.	1425	Classrm Instructl Suppt.	002	11	\$31,879	Non-Ex	1	Pub Health Training Asst	1425	Classrm Instructl Suppt.	002	10	\$30,637	Non-Ex
1654	1	Public Health Attendant	1387.5	Classrm Instructl Suppt.	001	5	\$23,360	Non-Ex	1	Public Health Attendant	1387.5	Classrm Instructl Suppt.	001	4	\$22,241	Non-Ex
1655	1	Instructional Asst.	1425	Classrm Instructl Suppt.	002	3	\$24,208	Non-Ex	1	Instructional Asst.	1425	Classrm Instructl Suppt.	002	2	\$23,042	Non-Ex
1656	1	Instructional Asst.	1425	Classrm Instructl Suppt.	002	5	\$26,179	Non-Ex	1	Instructional Asst.	1425	Classrm Instructl Suppt.	002	4	\$24,923	Non-Ex

727

ID	FY19	FY19 Position Description	FY19	FY19	FY19 Grade	FY19 Step	FY19	FY19	FY18	FY18 Position Description	FY18	FY18	FY18 Grade	FY18 Step	FY18	FY18
	Total FTE		Annual Hours	Salary Scale Description			Annual Salary	OT Status	Total FTE		Annual Hours	Salary Scale Description			Annual Salary	OT Status
1657	1	Instructional Asst.	1425	Classrm Instructl Suppt.	002	16	\$36,585	Non-Ex	1	Instructional Asst.	1425	Classrm Instructl Suppt.	002	15	\$35,525	Non-Ex
1658	0.5	Instructional Asst.	1425	Classrm Instructl Suppt.	002	10	\$15,471	Non-Ex	0.5	Instructional Asst.	1425	Classrm Instructl Suppt.	002	9	\$14,869	Non-Ex
1659	1	Instructional Asst.	1635	Classrm Instructl Suppt.	002	9	\$34,463	Non-Ex	1	Instructional Asst.	1635	Classrm Instructl Suppt.	002	8	\$32,977	Non-Ex
1660	1	Instructional Asst.	1425	Classrm Instructl Suppt.	002	6	\$27,101	Non-Ex	1	Instructional Asst.	1425	Classrm Instructl Suppt.	002	5	\$25,920	Non-Ex
1661	1	Instructional Asst.	1425	Classrm Instructl Suppt.	002	12	\$32,829	Non-Ex	1	Instructional Asst.	1425	Classrm Instructl Suppt.	002	11	\$31,563	Non-Ex
1662	1	Instructional Asst.	1425	Classrm Instructl Suppt.	002	6	\$27,101	Non-Ex	1	Instructional Asst.	1425	Classrm Instructl Suppt.	002	5	\$25,920	Non-Ex
1663	1	Instructional Asst.	1425	Classrm Instructl Suppt.	002	12	\$32,829	Non-Ex	1	Instructional Asst.	1425	Classrm Instructl Suppt.	002	11	\$31,563	Non-Ex
1664	1	Kindergarten Asst.	1425	Classrm Instructl Suppt.	002	10	\$30,943	Non-Ex	1	Kindergarten Asst.	1425	Classrm Instructl Suppt.	002	9	\$29,739	Non-Ex
1665	1	Kindergarten Asst.	1425	Classrm Instructl Suppt.	002	6	\$27,101	Non-Ex	1	Kindergarten Asst.	1425	Classrm Instructl Suppt.	002	5	\$25,920	Non-Ex
1666	1	Public Health Attendant	1387.5	Classrm Instructl Suppt.	001	2	\$20,768	Non-Ex	1	Public Health Attendant	1387.5	Classrm Instructl Suppt.	001	1	\$19,771	Non-Ex
1667	1	Instructional Asst.	1425	Classrm Instructl Suppt.	002	17	\$37,319	Non-Ex	1	Instructional Asst.	1425	Classrm Instructl Suppt.	002	16	\$36,223	Non-Ex
1668	1	Kindergarten Asst.	1425	Classrm Instructl Suppt.	002	19	\$38,830	Non-Ex	1	Kindergarten Asst.	1425	Classrm Instructl Suppt.	002	18	\$37,691	Non-Ex
1669	1	Instructional Asst.	1425	Classrm Instructl Suppt.	002	4	\$25,172	Non-Ex	1	Instructional Asst.	1425	Classrm Instructl Suppt.	002	3	\$23,968	Non-Ex
1670	1	Instructional Asst.	1425	Classrm Instructl Suppt.	002	5	\$26,179	Non-Ex	1	Instructional Asst.	1425	Classrm Instructl Suppt.	002	4	\$24,923	Non-Ex
1671	1	Instructional Asst.	1425	Classrm Instructl Suppt.	002	10	\$30,943	Non-Ex	1	Kindergarten Asst.	1425	Classrm Instructl Suppt.	002	9	\$29,739	Non-Ex
1672	1	Pub Health Trainng Asst	1425	Classrm Instructl Suppt.	002	2	\$23,272	Non-Ex	1	Pub Health Trainng Asst	1425	Classrm Instructl Suppt.	002	1	\$22,158	Non-Ex
1673	1	Instructional Asst.	1425	Classrm Instructl Suppt.	002	9	\$30,037	Non-Ex	1	Instructional Asst.	1425	Classrm Instructl Suppt.	002	8	\$28,742	Non-Ex
1674	1	App Behavr Analys Instr Asst	1425	Classrm Instructl Suppt.	002	13	\$33,807	Non-Ex	1	App Behavr Analys Instr Asst	1425	Classrm Instructl Suppt.	002	12	\$32,504	Non-Ex
1675	1	Kindergarten Asst.	1425	Classrm Instructl Suppt.	002	18	\$38,068	Non-Ex	1	Kindergarten Asst.	1425	Classrm Instructl Suppt.	002	17	\$36,950	Non-Ex
1676	1	Instructional Asst.	1425	Classrm Instructl Suppt.	002	5	\$26,179	Non-Ex	1	Instructional Asst.	1425	Classrm Instructl Suppt.	002	4	\$24,923	Non-Ex
1677	1	FECEP/Headstart Asst.	1425	Classrm Instructl Suppt.	002	18	\$38,068	Non-Ex	1	FECEP/Headstart Asst.	1447.5	Classrm Instructl Suppt.	002	17	\$37,533	Non-Ex
1678	1	Instructional Asst.	1425	Classrm Instructl Suppt.	002	5	\$26,179	Non-Ex	1	Pub Health Trainng Asst	1425	Classrm Instructl Suppt.	002	4	\$24,923	Non-Ex
1679	1	Kindergarten Asst.	1425	Classrm Instructl Suppt.	002	5	\$26,179	Non-Ex	1	Kindergarten Asst.	1425	Classrm Instructl Suppt.	002	4	\$24,923	Non-Ex
1680	1	Instructional Asst.	1425	Classrm Instructl Suppt.	002	4	\$25,172	Non-Ex	1	Instructional Asst.	1425	Classrm Instructl Suppt.	002	3	\$23,968	Non-Ex
1681	1	Instructional Asst.	1425	Classrm Instructl Suppt.	002	13	\$33,807	Non-Ex	1	Instructional Asst.	1425	Classrm Instructl Suppt.	002	12	\$32,504	Non-Ex
1682	0.5	Instructional Asst.	1425	Classrm Instructl Suppt.	002	10	\$15,471	Non-Ex	0.5	Instructional Asst.	1425	Classrm Instructl Suppt.	002	9	\$14,869	Non-Ex
1683	1	Instructional Asst.	1425	Classrm Instructl Suppt.	002	3	\$24,208	Non-Ex	1	Instructional Asst.	1425	Classrm Instructl Suppt.	002	2	\$23,042	Non-Ex
1684	1	Instructional Asst.	1425	Classrm Instructl Suppt.	002	5	\$26,179	Non-Ex	1	Instructional Asst.	1425	Classrm Instructl Suppt.	002	4	\$24,923	Non-Ex
1685	1	Kindergarten Asst.	1425	Classrm Instructl Suppt.	002	4	\$25,172	Non-Ex	1	Instructional Asst.	1425	Classrm Instructl Suppt.	002	3	\$23,968	Non-Ex
1686	1	Kindergarten Asst.	1425	Classrm Instructl Suppt.	002	9	\$30,037	Non-Ex	1	Kindergarten Asst.	1425	Classrm Instructl Suppt.	002	8	\$28,742	Non-Ex
1687	1	Instructional Asst.	1425	Classrm Instructl Suppt.	002	19	\$38,830	Non-Ex	1	Instructional Asst.	1425	Classrm Instructl Suppt.	002	18	\$37,691	Non-Ex
1688	1	Instructional Asst.	1635	Classrm Instructl Suppt.	002	6	\$31,094	Non-Ex	1	Public Health Attendant	1387.5	Classrm Instructl Suppt.	001	4	\$22,241	Non-Ex
1689	1	Pub Health Trainng Asst	1425	Classrm Instructl Suppt.	002	12	\$32,829	Non-Ex	1	Pub Health Trainng Asst	1425	Classrm Instructl Suppt.	002	11	\$31,563	Non-Ex
1690	1	Pub Health Trainng Asst	1425	Classrm Instructl Suppt.	002	16	\$36,585	Non-Ex	1	Pub Health Trainng Asst	1425	Classrm Instructl Suppt.	002	15	\$35,525	Non-Ex
1691	1	Instructional Asst.	1425	Classrm Instructl Suppt.	002	3	\$24,208	Non-Ex	1	Instructional Asst.	1425	Classrm Instructl Suppt.	002	2	\$23,042	Non-Ex
1692	1	Instructional Asst.	1425	Classrm Instructl Suppt.	002	3	\$24,208	Non-Ex	1	Instructional Asst.	1425	Classrm Instructl Suppt.	002	2	\$23,042	Non-Ex

728

ID	FY19	FY19 Position Description	FY19	FY19	FY19 Grade	FY19 Step	FY19	FY19	FY18 Total FTE	FY18 Position Description	FY18	FY18	FY18 Grade	FY18 Step	FY18	FY18
	Total FTE		Annual Hours	Salary Scale Description			Annual Salary	OT Status			Annual Hours	Salary Scale Description			Annual Salary	OT Status
1693	1	Instructional Asst.	1425	Classrm Instructl Suppt.	002	3	\$24,208	Non-Ex	1	Instructional Asst.	1425	Classrm Instructl Suppt.	002	2	\$23,042	Non-Ex
1694	1	Instructional Asst.	1425	Classrm Instructl Suppt.	002	23	\$40,414	Non-Ex	1	Lrning Disablts Tcher, ES	1455	Teacher - < 12 mos	004	8	\$64,441	Exempt
1695	1	Kindergarten Asst.	1425	Classrm Instructl Suppt.	002	5	\$26,179	Non-Ex	1	Instructional Asst.	1425	Classrm Instructl Suppt.	002	4	\$24,923	Non-Ex
1696	1	Instructional Asst.	1425	Classrm Instructl Suppt.	002	21	\$39,608	Non-Ex	1	Instructional Asst.	1425	Classrm Instructl Suppt.	002	20	\$38,831	Non-Ex
1697	1	Kindergarten Asst.	1425	Classrm Instructl Suppt.	002	17	\$37,319	Non-Ex	1	Kindergarten Asst.	1425	Classrm Instructl Suppt.	002	16	\$36,223	Non-Ex
1698	1	Pub Health Trainng Asst	1425	Classrm Instructl Suppt.	002	12	\$32,829	Non-Ex	1	Pub Health Trainng Asst	1425	Classrm Instructl Suppt.	002	11	\$31,563	Non-Ex
1699	1	Instructional Asst.	1425	Classrm Instructl Suppt.	002	16	\$36,585	Non-Ex	1	Instructional Asst.	1425	Classrm Instructl Suppt.	002	15	\$35,525	Non-Ex
1700	1	Instructional Asst.	1425	Classrm Instructl Suppt.	002	3	\$24,208	Non-Ex	1	Instructional Asst.	1425	Classrm Instructl Suppt.	002	2	\$23,042	Non-Ex
1701	1	Pub Health Trainng Asst	1425	Classrm Instructl Suppt.	002	21	\$39,608	Non-Ex	1	Pub Health Trainng Asst	1425	Classrm Instructl Suppt.	002	20	\$38,831	Non-Ex
1702	1	Kindergarten Asst.	1425	Classrm Instructl Suppt.	002	21	\$39,608	Non-Ex	1	Kindergarten Asst.	1425	Classrm Instructl Suppt.	002	20	\$38,831	Non-Ex
1703	1	Instructional Asst.	1425	Classrm Instructl Suppt.	002	12	\$32,829	Non-Ex	1	Instructional Asst.	1425	Classrm Instructl Suppt.	002	11	\$31,563	Non-Ex
1704	1	Instructional Asst.	1425	Classrm Instructl Suppt.	002	3	\$24,208	Non-Ex	1	Instructional Asst.	1425	Classrm Instructl Suppt.	002	2	\$23,042	Non-Ex
1705	1	Instructional Asst.	1425	Classrm Instructl Suppt.	002	13	\$33,807	Non-Ex	1	Instructional Asst.	1425	Classrm Instructl Suppt.	002	12	\$32,504	Non-Ex
1706	1	Instructional Asst.	1425	Classrm Instructl Suppt.	002	9	\$30,037	Non-Ex	1	Instructional Asst.	1425	Classrm Instructl Suppt.	002	8	\$28,742	Non-Ex
1707	1	Kindergarten Asst.	1425	Classrm Instructl Suppt.	002	11	\$31,879	Non-Ex	1	Kindergarten Asst.	1425	Classrm Instructl Suppt.	002	10	\$30,637	Non-Ex
1708	1	Instructional Asst.	1425	Classrm Instructl Suppt.	002	12	\$32,829	Non-Ex	1	Instructional Asst.	1425	Classrm Instructl Suppt.	002	11	\$31,563	Non-Ex
1709	1	Instructional Asst.	1425	Classrm Instructl Suppt.	002	13	\$33,807	Non-Ex	1	Instructional Asst.	1425	Classrm Instructl Suppt.	002	12	\$32,504	Non-Ex
1710	1	Instructional Asst.	1425	Classrm Instructl Suppt.	002	3	\$24,208	Non-Ex	1	Instructional Asst.	1425	Classrm Instructl Suppt.	002	2	\$23,042	Non-Ex
1711	1	Instructional Asst.	1425	Classrm Instructl Suppt.	002	3	\$24,208	Non-Ex	1	Instructional Asst.	1425	Classrm Instructl Suppt.	002	2	\$23,042	Non-Ex
1712	1	Pub Health Trainng Asst	1425	Classrm Instructl Suppt.	002	3	\$24,208	Non-Ex	1	Pub Health Trainng Asst	1425	Classrm Instructl Suppt.	002	2	\$23,042	Non-Ex
1713	1	Instructional Asst.	1425	Classrm Instructl Suppt.	002	2	\$23,272	Non-Ex	1	Instructional Asst.	1635	Classrm Instructl Suppt.	002	1	\$25,424	Non-Ex
1714	1	Instructional Asst.	1425	Classrm Instructl Suppt.	002	5	\$26,179	Non-Ex	1	Instructional Asst.	1425	Classrm Instructl Suppt.	002	4	\$24,923	Non-Ex
1715	1	Kindergarten Asst.	1425	Classrm Instructl Suppt.	002	7	\$28,050	Non-Ex	1	Kindergarten Asst.	1425	Classrm Instructl Suppt.	002	6	\$26,832	Non-Ex
1716	1	Kindergarten Asst.	1425	Classrm Instructl Suppt.	002	11	\$31,879	Non-Ex	1	Kindergarten Asst.	1425	Classrm Instructl Suppt.	002	10	\$30,637	Non-Ex
1717	1	Pub Health Trainng Asst	1425	Classrm Instructl Suppt.	002	5	\$26,179	Non-Ex	1	Pub Health Trainng Asst	1425	Classrm Instructl Suppt.	002	4	\$24,923	Non-Ex
1718	1	Instructional Asst.	1635	Classrm Instructl Suppt.	002	3	\$27,775	Non-Ex	1	Instructional Asst.	1635	Classrm Instructl Suppt.	002	2	\$26,437	Non-Ex
1719	1	FECEP/Headstart Asst.	1425	Classrm Instructl Suppt.	002	16	\$36,585	Non-Ex	1	FECEP/Headstart Asst.	1447.5	Classrm Instructl Suppt.	002	15	\$36,086	Non-Ex
1720	1	Kindergarten Asst.	1425	Classrm Instructl Suppt.	002	10	\$30,943	Non-Ex	1	Kindergarten Asst.	1425	Classrm Instructl Suppt.	002	9	\$29,739	Non-Ex
1721	1	Instructional Asst.	1425	Classrm Instructl Suppt.	002	18	\$38,068	Non-Ex	1	Instructional Asst.	1425	Classrm Instructl Suppt.	002	17	\$36,950	Non-Ex
1722	1	Instructional Asst.	1425	Classrm Instructl Suppt.	002	7	\$28,050	Non-Ex	1	Instructional Asst.	1425	Classrm Instructl Suppt.	002	6	\$26,832	Non-Ex
1723	1	Instructional Asst.	1425	Classrm Instructl Suppt.	002	3	\$24,208	Non-Ex	1	Instructional Asst.	1425	Classrm Instructl Suppt.	002	2	\$23,042	Non-Ex
1724	1	Instructional Asst.	1425	Classrm Instructl Suppt.	002	9	\$30,037	Non-Ex	1	Instructional Asst.	1425	Classrm Instructl Suppt.	002	8	\$28,742	Non-Ex
1725	1	Instructional Asst.	1425	Classrm Instructl Suppt.	002	9	\$30,037	Non-Ex	1	Instructional Asst.	1425	Classrm Instructl Suppt.	002	8	\$28,742	Non-Ex
1726	1	Instructional Asst.	1425	Classrm Instructl Suppt.	002	7	\$28,050	Non-Ex	1	Instructional Asst.	1425	Classrm Instructl Suppt.	002	6	\$26,832	Non-Ex
1727	1	FECEP/Headstart Asst.	1425	Classrm Instructl Suppt.	002	21	\$39,608	Non-Ex	1	FECEP/Headstart Asst.	1447.5	Classrm Instructl Suppt.	002	20	\$39,444	Non-Ex
1728	1	Instructional Asst.	1425	Classrm Instructl Suppt.	002	12	\$32,829	Non-Ex	1	Instructional Asst.	1425	Classrm Instructl Suppt.	002	11	\$31,563	Non-Ex

ID	FY19	FY19 Position Description	FY19	FY19	FY19 Grade	FY19 Step	FY19	FY19	FY18	FY18 Position Description	FY18	FY18	FY18 Grade	FY18 Step	FY18	FY18
	Total FTE		Annual Hours	Salary Scale Description			Annual Salary	OT Status	Total FTE		Annual Hours	Salary Scale Description			Annual Salary	OT Status
1729	1	Pub Health Trainng Asst	1425	Classrm Instructl Suppt.	002	3	\$24,208	Non-Ex	1	Pub Health Trainng Asst	1425	Classrm Instructl Suppt.	002	2	\$23,042	Non-Ex
1730	1	Kindergarten Asst.	1425	Classrm Instructl Suppt.	002	23	\$40,414	Non-Ex	1	FECEP/Headstart Teacher	1455	Teacher - < 12 mos	001	5	\$52,917	Exempt
1731	1	App Behavr Analys Instr Asst	1425	Classrm Instructl Suppt.	002	10	\$30,943	Non-Ex	1	App Behavr Analys Instr Asst	1425	Classrm Instructl Suppt.	002	9	\$29,739	Non-Ex
1732	1	Instructional Asst.	1425	Classrm Instructl Suppt.	002	5	\$26,179	Non-Ex	1	Instructional Asst.	1425	Classrm Instructl Suppt.	002	4	\$24,923	Non-Ex
1733	1	Instructional Asst.	1425	Classrm Instructl Suppt.	002	9	\$30,037	Non-Ex	1	Instructional Asst.	1425	Classrm Instructl Suppt.	002	8	\$28,742	Non-Ex
1734	1	Instructional Asst.	1425	Classrm Instructl Suppt.	002	4	\$25,172	Non-Ex	1	Instructional Asst.	1425	Classrm Instructl Suppt.	002	3	\$23,968	Non-Ex
1735	1	Instructional Asst.	1425	Classrm Instructl Suppt.	002	21	\$39,608	Non-Ex	1	Instructional Asst.	1425	Classrm Instructl Suppt.	002	20	\$38,831	Non-Ex
1736	1	Instructional Asst.	1425	Classrm Instructl Suppt.	002	3	\$24,208	Non-Ex	1	Instructional Asst.	1425	Classrm Instructl Suppt.	002	2	\$23,042	Non-Ex
1737	1	App Behavr Analys Instr Asst	1425	Classrm Instructl Suppt.	002	3	\$24,208	Non-Ex	1	App Behavr Analys Instr Asst	1425	Classrm Instructl Suppt.	002	2	\$23,042	Non-Ex
1738	1	Instructional Asst.	1425	Classrm Instructl Suppt.	002	4	\$25,172	Non-Ex	1	Instructional Asst.	1425	Classrm Instructl Suppt.	002	3	\$23,968	Non-Ex
1739	1	Instructional Asst.	1425	Classrm Instructl Suppt.	002	8	\$29,029	Non-Ex	1	Instructional Asst.	1425	Classrm Instructl Suppt.	002	7	\$27,773	Non-Ex
1740	1	Instructional Asst.	1425	Classrm Instructl Suppt.	002	10	\$30,943	Non-Ex	1	Instructional Asst.	1425	Classrm Instructl Suppt.	002	9	\$29,739	Non-Ex
1741	1	Instructional Asst.	1425	Classrm Instructl Suppt.	002	14	\$34,829	Non-Ex	1	Instructional Asst.	1425	Classrm Instructl Suppt.	002	13	\$33,473	Non-Ex
1742	1	Instructional Asst.	1425	Classrm Instructl Suppt.	002	14	\$34,829	Non-Ex	1	Instructional Asst.	1425	Classrm Instructl Suppt.	002	13	\$33,473	Non-Ex
1743	1	Pub Health Trainng Asst	1425	Classrm Instructl Suppt.	002	10	\$30,943	Non-Ex	1	Pub Health Trainng Asst	1425	Classrm Instructl Suppt.	002	9	\$29,739	Non-Ex
1744	1	Pub Health Trainng Asst	1425	Classrm Instructl Suppt.	002	13	\$33,807	Non-Ex	1	Pub Health Trainng Asst	1425	Classrm Instructl Suppt.	002	12	\$32,504	Non-Ex
1745	1	Pub Health Trainng Asst	1425	Classrm Instructl Suppt.	002	17	\$37,319	Non-Ex	1	Pub Health Trainng Asst	1425	Classrm Instructl Suppt.	002	16	\$36,223	Non-Ex
1746	1	Instructional Asst.	1425	Classrm Instructl Suppt.	002	9	\$30,037	Non-Ex	1	Instructional Asst.	1425	Classrm Instructl Suppt.	002	8	\$28,742	Non-Ex
1747	1	Kindergarten Asst.	1425	Classrm Instructl Suppt.	002	5	\$26,179	Non-Ex	1	Kindergarten Asst.	1425	Classrm Instructl Suppt.	002	4	\$24,923	Non-Ex
1748	1	App Behavr Analys Instr Asst	1425	Classrm Instructl Suppt.	002	11	\$31,879	Non-Ex	1	Kindergarten Asst.	1425	Classrm Instructl Suppt.	002	10	\$30,637	Non-Ex
1749	1	Instructional Asst.	1425	Classrm Instructl Suppt.	002	23	\$40,414	Non-Ex	1	Lrning Disablts Tcher, ES	1455	Teacher - < 12 mos	004	9	\$66,498	Exempt
1750	1	Instructional Asst.	1425	Classrm Instructl Suppt.	002	13	\$33,807	Non-Ex	1	Instructional Asst.	1425	Classrm Instructl Suppt.	002	12	\$32,504	Non-Ex
1751	1	Kindergarten Asst.	1425	Classrm Instructl Suppt.	002	5	\$26,179	Non-Ex	1	Kindergarten Asst.	1425	Classrm Instructl Suppt.	002	4	\$24,923	Non-Ex
1752	1	Pub Health Trainng Asst	1425	Classrm Instructl Suppt.	002	12	\$32,829	Non-Ex	1	Pub Health Trainng Asst	1425	Classrm Instructl Suppt.	002	11	\$31,563	Non-Ex
1753	1	Instructional Asst.	1425	Classrm Instructl Suppt.	002	21	\$39,608	Non-Ex	1	Instructional Asst.	1425	Classrm Instructl Suppt.	002	20	\$38,831	Non-Ex
1754	1	Instructional Asst.	1425	Classrm Instructl Suppt.	002	3	\$24,208	Non-Ex	1	Instructional Asst.	1425	Classrm Instructl Suppt.	002	2	\$23,042	Non-Ex
1755	1	Instructional Asst.	1425	Classrm Instructl Suppt.	002	16	\$36,585	Non-Ex	1	Instructional Asst.	1425	Classrm Instructl Suppt.	002	16	\$36,223	Non-Ex
1756	1	Instructional Asst.	1425	Classrm Instructl Suppt.	002	6	\$27,101	Non-Ex	1	Instructional Asst.	1425	Classrm Instructl Suppt.	002	5	\$25,920	Non-Ex
1757	1	App Behavr Analys Instr Asst	1425	Classrm Instructl Suppt.	002	6	\$27,101	Non-Ex	1	App Behavr Analys Instr Asst	1425	Classrm Instructl Suppt.	002	5	\$25,920	Non-Ex
1758	1	Instructional Asst.	1425	Classrm Instructl Suppt.	002	5	\$26,179	Non-Ex	1	Instructional Asst.	1425	Classrm Instructl Suppt.	002	4	\$24,923	Non-Ex
1759	1	App Behavr Analys Instr Asst	1425	Classrm Instructl Suppt.	002	11	\$31,879	Non-Ex	1	App Behavr Analys Instr Asst	1425	Classrm Instructl Suppt.	002	10	\$30,637	Non-Ex
1760	1	Instructional Asst.	1425	Classrm Instructl Suppt.	002	9	\$30,037	Non-Ex	1	Instructional Asst.	1425	Classrm Instructl Suppt.	002	8	\$28,742	Non-Ex
1761	1	Instructional Asst.	1425	Classrm Instructl Suppt.	002	12	\$32,829	Non-Ex	1	Instructional Asst.	1425	Classrm Instructl Suppt.	002	11	\$31,563	Non-Ex
1762	1	Instructional Asst.	1425	Classrm Instructl Suppt.	002	9	\$30,037	Non-Ex	1	Instructional Asst.	1425	Classrm Instructl Suppt.	002	8	\$28,742	Non-Ex
1763	1	Instructional Asst.	1425	Classrm Instructl Suppt.	002	10	\$30,943	Non-Ex	1	Instructional Asst.	1425	Classrm Instructl Suppt.	002	9	\$29,739	Non-Ex
1764	1	Instructional Asst.	1425	Classrm Instructl Suppt.	002	6	\$27,101	Non-Ex	1	Instructional Asst.	1425	Classrm Instructl Suppt.	002	5	\$25,920	Non-Ex

ID	FY19 Total	FY19	FY19	FY19	FY19	FY19	FY19	FY19	FY18	FY18	FY18	FY18	FY18	FY18	FY18	
	FTE	Position Description	Annual Hours	Salary Scale Description	Grade	FY19 Step	Annual Salary	OT Status	Total FTE	Position Description	Annual Hours	Salary Scale Description	FY18 Grade	FY18 Step	Annual Salary	OT Status
1765	1	Instructional Asst.	1425	Classrm Instructl Suppt.	002	3	\$24,208	Non-Ex	1	Instructional Asst.	1425	Classrm Instructl Suppt.	002	2	\$23,042	Non-Ex
1766	1	Kindergarten Asst.	1425	Classrm Instructl Suppt.	002	3	\$24,208	Non-Ex	1	Kindergarten Asst.	1425	Classrm Instructl Suppt.	002	2	\$23,042	Non-Ex
1767	1	Instructional Asst.	1425	Classrm Instructl Suppt.	002	5	\$26,179	Non-Ex	1	Instructional Asst.	1425	Classrm Instructl Suppt.	002	4	\$24,923	Non-Ex
1768	0.5	Instructional Asst.	1425	Classrm Instructl Suppt.	002	4	\$12,586	Non-Ex	0.5	Instructional Asst.	1425	Classrm Instructl Suppt.	002	3	\$11,984	Non-Ex
1769	1	Pub Health Trainng Asst	1425	Classrm Instructl Suppt.	002	5	\$26,179	Non-Ex	1	Pub Health Trainng Asst	1425	Classrm Instructl Suppt.	002	4	\$24,923	Non-Ex
1770	1	Kindergarten Asst.	1425	Classrm Instructl Suppt.	002	17	\$37,319	Non-Ex	1	Kindergarten Asst.	1425	Classrm Instructl Suppt.	002	16	\$36,223	Non-Ex
1771	1	Instructional Asst.	1425	Classrm Instructl Suppt.	002	2	\$23,272	Non-Ex	1	Instructional Asst.	1425	Classrm Instructl Suppt.	002	1	\$22,158	Non-Ex
1772	1	Instructional Asst.	1425	Classrm Instructl Suppt.	002	5	\$26,179	Non-Ex	1	Instructional Asst.	1425	Classrm Instructl Suppt.	002	4	\$24,923	Non-Ex
1773	1	Public Health Attendant	1387.5	Classrm Instructl Suppt.	001	8	\$25,897	Non-Ex	1	Warehse Wker/Driver I/II	2080	Unified Scale - 12 mos	011	1	\$34,308	Non-Ex
1774	1	Instructional Asst.	1425	Classrm Instructl Suppt.	002	6	\$27,101	Non-Ex	1	Pub Health Trainng Asst	1425	Classrm Instructl Suppt.	002	5	\$25,920	Non-Ex
1775	1	Kindergarten Asst.	1425	Classrm Instructl Suppt.	002	7	\$28,050	Non-Ex	1	Kindergarten Asst.	1425	Classrm Instructl Suppt.	002	6	\$26,832	Non-Ex
1776	1	Instructional Asst.	1425	Classrm Instructl Suppt.	002	14	\$34,829	Non-Ex	1	Instructional Asst.	1425	Classrm Instructl Suppt.	002	13	\$33,473	Non-Ex
1777	1	Instructional Asst.	1425	Classrm Instructl Suppt.	002	15	\$35,880	Non-Ex	1	Instructional Asst.	1425	Classrm Instructl Suppt.	002	14	\$34,485	Non-Ex
1778	1	FECEP/Headstart Asst.	1425	Classrm Instructl Suppt.	002	3	\$24,208	Non-Ex	1	FECEP/Headstart Asst.	1447.5	Classrm Instructl Suppt.	002	2	\$23,406	Non-Ex
1779	1	Kindergarten Asst.	1425	Classrm Instructl Suppt.	002	2	\$23,272	Non-Ex	1	Kindergarten Asst.	1425	Classrm Instructl Suppt.	002	2	\$23,042	Non-Ex
1780	1	Instructional Asst.	1425	Classrm Instructl Suppt.	002	8	\$29,029	Non-Ex	1	Instructional Asst.	1425	Classrm Instructl Suppt.	002	7	\$27,773	Non-Ex
1781	1	Instructional Asst.	1425	Classrm Instructl Suppt.	002	17	\$37,319	Non-Ex	1	Instructional Asst.	1425	Classrm Instructl Suppt.	002	16	\$36,223	Non-Ex
1782	1	Instructional Asst.	1425	Classrm Instructl Suppt.	002	3	\$24,208	Non-Ex	1	Instructional Asst.	1425	Classrm Instructl Suppt.	002	2	\$23,042	Non-Ex
1783	1	Kindergarten Asst.	1425	Classrm Instructl Suppt.	002	21	\$39,608	Non-Ex	1	Kindergarten Asst.	1425	Classrm Instructl Suppt.	002	20	\$38,831	Non-Ex
1784	1	Pub Health Trainng Asst	1425	Classrm Instructl Suppt.	002	11	\$31,879	Non-Ex	1	Pub Health Trainng Asst	1425	Classrm Instructl Suppt.	002	10	\$30,637	Non-Ex
1785	0.5	Instructional Asst.	1425	Classrm Instructl Suppt.	002	5	\$13,089	Non-Ex	0.5	Instructional Asst.	1425	Classrm Instructl Suppt.	002	4	\$12,461	Non-Ex
1786	1	Kindergarten Asst.	1425	Classrm Instructl Suppt.	002	9	\$30,037	Non-Ex	1	Kindergarten Asst.	1425	Classrm Instructl Suppt.	002	8	\$28,742	Non-Ex
1787	1	Public Health Attendant	1387.5	Classrm Instructl Suppt.	001	10	\$27,607	Non-Ex	1	Public Health Attendant	1387.5	Classrm Instructl Suppt.	001	9	\$26,542	Non-Ex
1788	1	Instructional Asst.	1425	Classrm Instructl Suppt.	002	23	\$40,414	Non-Ex	1	Lrning Disablts Tcher, ES	1455	Teacher - < 12 mos	001	4	\$51,595	Exempt
1789	1	Instructional Asst.	1425	Classrm Instructl Suppt.	002	4	\$25,172	Non-Ex	1	Instructional Asst.	1425	Classrm Instructl Suppt.	002	3	\$23,968	Non-Ex
1790	1	Instructional Asst.	1425	Classrm Instructl Suppt.	002	3	\$24,208	Non-Ex	1	Instructional Asst.	1425	Classrm Instructl Suppt.	002	2	\$23,042	Non-Ex
1791	1	Kindergarten Asst.	1425	Classrm Instructl Suppt.	002	5	\$26,179	Non-Ex	1	Kindergarten Asst.	1425	Classrm Instructl Suppt.	002	4	\$24,923	Non-Ex
1792	1	Instructional Asst.	1425	Classrm Instructl Suppt.	002	4	\$25,172	Non-Ex	1	Instructional Asst.	1425	Classrm Instructl Suppt.	002	3	\$23,968	Non-Ex
1793	1	Kindergarten Asst.	1425	Classrm Instructl Suppt.	002	16	\$36,585	Non-Ex	1	Kindergarten Asst.	1425	Classrm Instructl Suppt.	002	15	\$35,525	Non-Ex
1794	1	Instructional Asst.	1425	Classrm Instructl Suppt.	002	9	\$30,037	Non-Ex	1	Instructional Asst.	1425	Classrm Instructl Suppt.	002	8	\$28,742	Non-Ex
1795	1	Instructional Asst.	1425	Classrm Instructl Suppt.	002	21	\$39,608	Non-Ex	1	Instructional Asst.	1425	Classrm Instructl Suppt.	002	20	\$38,831	Non-Ex
1796	1	Kindergarten Asst.	1425	Classrm Instructl Suppt.	002	3	\$24,208	Non-Ex	1	Kindergarten Asst.	1425	Classrm Instructl Suppt.	002	2	\$23,042	Non-Ex
1797	1	Kindergarten Asst.	1425	Classrm Instructl Suppt.	002	3	\$24,208	Non-Ex	1	Kindergarten Asst.	1425	Classrm Instructl Suppt.	002	2	\$23,042	Non-Ex
1798	1	Instructional Asst.	1425	Classrm Instructl Suppt.	002	3	\$24,208	Non-Ex	1	Instructional Asst.	1425	Classrm Instructl Suppt.	002	2	\$23,042	Non-Ex
1799	1	Kindergarten Asst.	1425	Classrm Instructl Suppt.	002	5	\$26,179	Non-Ex	1	Kindergarten Asst.	1425	Classrm Instructl Suppt.	002	4	\$24,923	Non-Ex
1800	1	Instructional Asst.	1425	Classrm Instructl Suppt.	002	5	\$26,179	Non-Ex	1	Instructional Asst.	1425	Classrm Instructl Suppt.	002	4	\$24,923	Non-Ex

ID	FY19	FY19 Annual Hours	FY19 Classrm Instructl Suppt.	FY19 Grade	FY19 Step	FY19 Annual Salary	FY19 OT Status	FY18	FY18 Annual Hours	FY18 Classrm Instructl Suppt.	FY18 Grade	FY18 Step	FY18 Annual Salary	FY18 OT Status
	Total FTE							FY19 Position Description						
1801	1	1425	Classrm Instructl Suppt.	002	17	\$37,319	Non-Ex	1	1425	Classrm Instructl Suppt.	002	16	\$36,223	Non-Ex
1802	1	1425	Classrm Instructl Suppt.	002	21	\$39,608	Non-Ex	1	1425	Classrm Instructl Suppt.	002	20	\$38,831	Non-Ex
1803	1	1425	Classrm Instructl Suppt.	002	9	\$30,037	Non-Ex	1	1425	Classrm Instructl Suppt.	002	8	\$28,742	Non-Ex
1804	1	1425	Classrm Instructl Suppt.	002	4	\$25,172	Non-Ex	1	1425	Classrm Instructl Suppt.	002	3	\$23,968	Non-Ex
1805	1	1425	Classrm Instructl Suppt.	002	11	\$31,879	Non-Ex	1	1425	Classrm Instructl Suppt.	002	10	\$30,637	Non-Ex
1806	1	1425	Classrm Instructl Suppt.	002	13	\$33,807	Non-Ex	1	1425	Classrm Instructl Suppt.	002	12	\$32,504	Non-Ex
1807	1	1425	Classrm Instructl Suppt.	002	5	\$26,179	Non-Ex	1	1425	Classrm Instructl Suppt.	002	4	\$24,923	Non-Ex
1808	1	1425	Classrm Instructl Suppt.	002	17	\$37,319	Non-Ex	1	1425	Classrm Instructl Suppt.	002	16	\$36,223	Non-Ex
1809	1	1387.5	Classrm Instructl Suppt.	001	15	\$32,007	Non-Ex	1	1387.5	Classrm Instructl Suppt.	001	14	\$30,774	Non-Ex
1810	1	1425	Classrm Instructl Suppt.	002	11	\$31,879	Non-Ex	1	1425	Classrm Instructl Suppt.	002	10	\$30,637	Non-Ex
1811	1	1425	Classrm Instructl Suppt.	002	9	\$30,037	Non-Ex	1	1425	Classrm Instructl Suppt.	002	8	\$28,742	Non-Ex
1812	1	1425	Classrm Instructl Suppt.	002	7	\$28,050	Non-Ex	1	1425	Classrm Instructl Suppt.	002	6	\$26,832	Non-Ex
1813	1	1425	Classrm Instructl Suppt.	002	5	\$26,179	Non-Ex	1	1447.5	Classrm Instructl Suppt.	002	4	\$25,316	Non-Ex
1814	1	1425	Classrm Instructl Suppt.	002	7	\$28,050	Non-Ex	1	1425	Classrm Instructl Suppt.	002	6	\$26,832	Non-Ex
1815	1	1425	Classrm Instructl Suppt.	002	2	\$23,272	Non-Ex	1	1425	Classrm Instructl Suppt.	002	1	\$22,158	Non-Ex
1816	1	1425	Classrm Instructl Suppt.	002	3	\$24,208	Non-Ex	1	1425	Classrm Instructl Suppt.	002	2	\$23,042	Non-Ex
1817	1	1425	Classrm Instructl Suppt.	002	5	\$26,179	Non-Ex	1	1425	Classrm Instructl Suppt.	002	4	\$24,923	Non-Ex
1818	1	1425	Classrm Instructl Suppt.	002	13	\$33,807	Non-Ex	1	1425	Classrm Instructl Suppt.	002	12	\$32,504	Non-Ex
1819	1	1425	Classrm Instructl Suppt.	002	3	\$24,208	Non-Ex	1	1425	Classrm Instructl Suppt.	002	2	\$23,042	Non-Ex
1820	1	1425	Classrm Instructl Suppt.	002	10	\$30,943	Non-Ex	1	1425	Classrm Instructl Suppt.	002	9	\$29,739	Non-Ex
1821	1	1425	Classrm Instructl Suppt.	002	2	\$23,272	Non-Ex	1	1425	Classrm Instructl Suppt.	002	1	\$22,158	Non-Ex
1822	1	1425	Classrm Instructl Suppt.	002	5	\$26,179	Non-Ex	1	1425	Classrm Instructl Suppt.	002	4	\$24,923	Non-Ex
1823	1	1425	Classrm Instructl Suppt.	002	3	\$24,208	Non-Ex	1	1425	Classrm Instructl Suppt.	002	2	\$23,042	Non-Ex
1824	1	1387.5	Classrm Instructl Suppt.	001	4	\$22,464	Non-Ex	1	1624	US-Transp Old Plan	005	2	\$22,912	Non-Ex
1825	1	1425	Classrm Instructl Suppt.	002	5	\$26,179	Non-Ex	1	1425	Classrm Instructl Suppt.	002	4	\$24,923	Non-Ex
1826	1	1425	Classrm Instructl Suppt.	002	11	\$31,879	Non-Ex	1	1425	Classrm Instructl Suppt.	002	10	\$30,637	Non-Ex
1827	1	1425	Classrm Instructl Suppt.	002	13	\$33,807	Non-Ex	1	1425	Classrm Instructl Suppt.	002	12	\$32,504	Non-Ex
1828	1	1425	Classrm Instructl Suppt.	002	9	\$30,037	Non-Ex	1	1425	Classrm Instructl Suppt.	002	8	\$28,742	Non-Ex
1829	1	1425	Classrm Instructl Suppt.	002	16	\$36,585	Non-Ex	1	1425	Classrm Instructl Suppt.	002	15	\$35,525	Non-Ex
1830	1	1425	Classrm Instructl Suppt.	002	5	\$26,179	Non-Ex	1	1425	Classrm Instructl Suppt.	002	4	\$24,923	Non-Ex
1831	1	1425	Classrm Instructl Suppt.	002	14	\$34,829	Non-Ex	0.75	1488	Unified Scale - Sched H	005	13	\$25,139	Non-Ex
1832	1	1425	Classrm Instructl Suppt.	002	23	\$40,414	Non-Ex	1	2080	Unified Scale - 12 mos	014	7	\$48,741	Non-Ex
1833	1	1425	Classrm Instructl Suppt.	002	14	\$34,829	Non-Ex	1	1425	Classrm Instructl Suppt.	002	13	\$33,473	Non-Ex
1834	1	1425	Classrm Instructl Suppt.	002	17	\$37,319	Non-Ex	1	1425	Classrm Instructl Suppt.	002	16	\$36,223	Non-Ex
1835	1	1425	Classrm Instructl Suppt.	002	4	\$25,172	Non-Ex	1	1425	Classrm Instructl Suppt.	002	3	\$23,968	Non-Ex
1836	1	1425	Classrm Instructl Suppt.	002	9	\$30,037	Non-Ex	1	1425	Classrm Instructl Suppt.	002	8	\$28,742	Non-Ex

ID	FY19	FY19 Annual Hours	FY19 Salary Scale Description	FY19 Annual Salary	FY19 OT Status	FY18 Total FTE	FY18 Position Description	FY18 Annual Hours	FY18 Salary Scale Description	FY18 Grade	FY18 FY18 Step	FY18 Annual Salary	FY18 OT Status		
	Total FTE													Position Description	
1837	1	Instructional Asst.	1425	Classrm Instructl Suppt.	002	19	\$38,830 Non-Ex	1	Instructional Asst.	1425	Classrm Instructl Suppt.	002	18	\$37,691	Non-Ex
1838	1	Instructional Asst.	1425	Classrm Instructl Suppt.	002	13	\$33,807 Non-Ex	1	Instructional Asst.	1425	Classrm Instructl Suppt.	002	12	\$32,504	Non-Ex
1839	1	Kindergarten Asst.	1425	Classrm Instructl Suppt.	002	3	\$24,208 Non-Ex	1	Kindergarten Asst.	1425	Classrm Instructl Suppt.	002	2	\$23,042	Non-Ex
1840	1	Instructional Asst.	1425	Classrm Instructl Suppt.	002	10	\$30,943 Non-Ex	1	Instructional Asst.	1425	Classrm Instructl Suppt.	002	9	\$29,739	Non-Ex
1841	1	Instructional Asst.	1425	Classrm Instructl Suppt.	002	9	\$30,037 Non-Ex	1	Instructional Asst.	1425	Classrm Instructl Suppt.	002	8	\$28,742	Non-Ex
1842	1	Instructional Asst.	1425	Classrm Instructl Suppt.	002	23	\$40,414 Non-Ex	1	Severe Disablt Teacher	1455	Teacher - < 12 mos	004	3	\$55,929	Exempt
1843	1	App Behavr Analys Instr Asst	1425	Classrm Instructl Suppt.	002	7	\$28,050 Non-Ex	1	App Behavr Analys Instr Asst	1425	Classrm Instructl Suppt.	002	6	\$26,832	Non-Ex
1844	1	Instructional Asst.	1425	Classrm Instructl Suppt.	002	3	\$24,208 Non-Ex	1	Instructional Asst.	1425	Classrm Instructl Suppt.	002	2	\$23,042	Non-Ex
1845	1	Instructional Asst.	1425	Classrm Instructl Suppt.	002	3	\$24,208 Non-Ex	1	Instructional Asst.	1425	Classrm Instructl Suppt.	002	2	\$23,042	Non-Ex
1846	1	Pub Health Trainng Asst	1425	Classrm Instructl Suppt.	002	13	\$33,807 Non-Ex	1	Pub Health Trainng Asst	1425	Classrm Instructl Suppt.	002	12	\$32,504	Non-Ex
1847	1	Pub Health Trainng Asst	1425	Classrm Instructl Suppt.	002	10	\$30,943 Non-Ex	1	Pub Health Trainng Asst	1425	Classrm Instructl Suppt.	002	9	\$29,739	Non-Ex
1848	1	Instructional Asst.	1425	Classrm Instructl Suppt.	002	3	\$24,208 Non-Ex	1	Instructional Asst.	1425	Classrm Instructl Suppt.	002	2	\$23,042	Non-Ex
1849	1	Instructional Asst.	1425	Classrm Instructl Suppt.	002	12	\$32,829 Non-Ex	1	Instructional Asst.	1425	Classrm Instructl Suppt.	002	11	\$31,563	Non-Ex
1850	1	Instructional Asst.	1425	Classrm Instructl Suppt.	002	2	\$23,272 Non-Ex	1	Instructional Asst.	1425	Classrm Instructl Suppt.	002	1	\$22,158	Non-Ex
1851	1	Instructional Asst.	1425	Classrm Instructl Suppt.	002	14	\$34,829 Non-Ex	1	Instructional Asst.	1425	Classrm Instructl Suppt.	002	13	\$33,473	Non-Ex
1852	1	Public Health Attendant	1387.5	Classrm Instructl Suppt.	001	14	\$31,082 Non-Ex	1	Transp Attendant	1624	US-Transp Old Plan	005	11	\$31,075	Non-Ex
1853	1	Kindergarten Asst.	1425	Classrm Instructl Suppt.	002	9	\$30,037 Non-Ex	1	Kindergarten Asst.	1425	Classrm Instructl Suppt.	002	8	\$28,742	Non-Ex
1854	0.5	Instructional Asst.	1425	Classrm Instructl Suppt.	002	2	\$11,636 Non-Ex	0.5	Instructional Asst.	1425	Classrm Instructl Suppt.	002	2	\$11,521	Non-Ex
1855	1	Instructional Asst.	1425	Classrm Instructl Suppt.	002	3	\$24,208 Non-Ex	1	Instructional Asst.	1425	Classrm Instructl Suppt.	002	2	\$23,042	Non-Ex
1856	1	FECEP/Headstart Asst.	1635	Classrm Instructl Suppt.	002	3	\$27,775 Non-Ex	1	FECEP/Headstart Asst.	1635	Classrm Instructl Suppt.	002	2	\$26,437	Non-Ex
1857	1	Instructional Asst.	1425	Classrm Instructl Suppt.	002	19	\$38,830 Non-Ex	1	App Behavr Analys Instr Asst	1425	Classrm Instructl Suppt.	002	18	\$37,691	Non-Ex
1858	1	Instructional Asst.	1425	Classrm Instructl Suppt.	002	4	\$25,172 Non-Ex	1	Instructional Asst.	1425	Classrm Instructl Suppt.	002	3	\$23,968	Non-Ex
1859	1	Instructional Asst.	1425	Classrm Instructl Suppt.	002	5	\$26,179 Non-Ex	1	Instructional Asst.	1425	Classrm Instructl Suppt.	002	4	\$24,923	Non-Ex
1860	1	Kindergarten Asst.	1425	Classrm Instructl Suppt.	002	4	\$25,172 Non-Ex	1	Kindergarten Asst.	1425	Classrm Instructl Suppt.	002	3	\$23,968	Non-Ex
1861	1	Kindergarten Asst.	1425	Classrm Instructl Suppt.	002	13	\$33,807 Non-Ex	1	Public Health Attendant	1387.5	Classrm Instructl Suppt.	001	11	\$28,152	Non-Ex
1862	1	Instructional Asst.	1425	Classrm Instructl Suppt.	002	13	\$33,807 Non-Ex	1	Instructional Asst.	1425	Classrm Instructl Suppt.	002	12	\$32,504	Non-Ex
1863	1	Kindergarten Asst.	1425	Classrm Instructl Suppt.	002	11	\$31,879 Non-Ex	1	Kindergarten Asst.	1425	Classrm Instructl Suppt.	002	10	\$30,637	Non-Ex
1864	1	Instructional Asst.	1425	Classrm Instructl Suppt.	002	10	\$30,943 Non-Ex	1	Instructional Asst.	1425	Classrm Instructl Suppt.	002	9	\$29,739	Non-Ex
1865	1	Instructional Asst.	1425	Classrm Instructl Suppt.	002	3	\$24,208 Non-Ex	1	Pub Health Trainng Asst	1425	Classrm Instructl Suppt.	002	2	\$23,042	Non-Ex
1866	1	Public Health Attendant	1387.5	Classrm Instructl Suppt.	001	4	\$22,464 Non-Ex	0.5	Custodian I	2080	Unified Scale - 12 mos	005	2	\$14,111	Non-Ex
1867	1	Instructional Asst.	1425	Classrm Instructl Suppt.	002	7	\$28,050 Non-Ex	1	Instructional Asst.	1425	Classrm Instructl Suppt.	002	6	\$26,832	Non-Ex
1868	1	Instructional Asst.	1425	Classrm Instructl Suppt.	002	12	\$32,829 Non-Ex	1	App Behavr Analys Instr Asst	1425	Classrm Instructl Suppt.	002	11	\$31,563	Non-Ex
1869	1	Instructional Asst.	1635	Classrm Instructl Suppt.	002	7	\$32,184 Non-Ex	1	Instructional Asst.	1635	Classrm Instructl Suppt.	002	6	\$30,787	Non-Ex
1870	1	Instructional Asst.	1425	Classrm Instructl Suppt.	002	6	\$27,101 Non-Ex	1	Instructional Asst.	1635	Classrm Instructl Suppt.	002	5	\$29,740	Non-Ex
1871	1	Instructional Asst.	1425	Classrm Instructl Suppt.	002	3	\$24,208 Non-Ex	1	Instructional Asst.	1425	Classrm Instructl Suppt.	002	2	\$23,042	Non-Ex
1872	1	Kindergarten Asst.	1425	Classrm Instructl Suppt.	002	12	\$32,829 Non-Ex	1	Kindergarten Asst.	1425	Classrm Instructl Suppt.	002	11	\$31,563	Non-Ex

ID	FY19	FY19 Position Description	FY19	FY19	FY19 Grade	FY19 Step	FY19	FY19	FY18 Total FTE	FY18 Position Description	FY18	FY18	FY18 Grade	FY18 Step	FY18	FY18
	Total FTE		Annual Hours	Salary Scale Description			Annual Salary	OT Status			Annual Hours	Salary Scale Description			Annual Salary	OT Status
1873	1	Pub Health Trainng Asst	1425	Classrm Instructl Suppt.	002	11	\$31,879	Non-Ex	1	Pub Health Trainng Asst	1425	Classrm Instructl Suppt.	002	10	\$30,637	Non-Ex
1874	1	Pub Health Trainng Asst	1425	Classrm Instructl Suppt.	002	17	\$37,319	Non-Ex	1	Pub Health Trainng Asst	1425	Classrm Instructl Suppt.	002	16	\$36,223	Non-Ex
1875	1	Instructional Asst.	1425	Classrm Instructl Suppt.	002	3	\$24,208	Non-Ex	1	Instructional Asst.	1425	Classrm Instructl Suppt.	002	2	\$23,042	Non-Ex
1876	1	Pub Health Trainng Asst	1425	Classrm Instructl Suppt.	002	6	\$27,101	Non-Ex	1	Pub Health Trainng Asst	1425	Classrm Instructl Suppt.	002	5	\$25,920	Non-Ex
1877	0.5	Instructional Asst.	1425	Classrm Instructl Suppt.	002	16	\$18,292	Non-Ex	0.5	Instructional Asst.	1425	Classrm Instructl Suppt.	002	15	\$17,762	Non-Ex
1878	1	Instructional Asst.	1425	Classrm Instructl Suppt.	002	10	\$30,943	Non-Ex	1	Instructional Asst.	1425	Classrm Instructl Suppt.	002	9	\$29,739	Non-Ex
1879	1	Instructional Asst.	1425	Classrm Instructl Suppt.	002	19	\$38,830	Non-Ex	1	Instructional Asst.	1425	Classrm Instructl Suppt.	002	18	\$37,691	Non-Ex
1880	1	Pub Health Trainng Asst	1425	Classrm Instructl Suppt.	002	3	\$24,208	Non-Ex	1	Pub Health Trainng Asst	1425	Classrm Instructl Suppt.	002	2	\$23,042	Non-Ex
1881	1	Kindergarten Asst.	1425	Classrm Instructl Suppt.	002	6	\$27,101	Non-Ex	1	Kindergarten Asst.	1425	Classrm Instructl Suppt.	002	5	\$25,920	Non-Ex
1882	1	Pub Health Trainng Asst	1425	Classrm Instructl Suppt.	002	6	\$27,101	Non-Ex	1	Pub Health Trainng Asst	1425	Classrm Instructl Suppt.	002	5	\$25,920	Non-Ex
1883	1	Kindergarten Asst.	1425	Classrm Instructl Suppt.	002	5	\$26,179	Non-Ex	1	Kindergarten Asst.	1425	Classrm Instructl Suppt.	002	4	\$24,923	Non-Ex
1884	1	Pub Health Trainng Asst	1425	Classrm Instructl Suppt.	002	7	\$28,050	Non-Ex	1	Pub Health Trainng Asst	1425	Classrm Instructl Suppt.	002	6	\$26,832	Non-Ex
1885	1	Pub Health Trainng Asst	1425	Classrm Instructl Suppt.	002	10	\$30,943	Non-Ex	1	Pub Health Trainng Asst	1425	Classrm Instructl Suppt.	002	9	\$29,739	Non-Ex
1886	1	Kindergarten Asst.	1425	Classrm Instructl Suppt.	002	10	\$30,943	Non-Ex	1	Kindergarten Asst.	1425	Classrm Instructl Suppt.	002	9	\$29,739	Non-Ex
1887	1	Instructional Asst.	1635	Classrm Instructl Suppt.	002	14	\$39,962	Non-Ex	1	Instructional Asst.	1635	Classrm Instructl Suppt.	002	13	\$38,406	Non-Ex
1888	1	Kindergarten Asst.	1425	Classrm Instructl Suppt.	002	6	\$27,101	Non-Ex	1	Kindergarten Asst.	1425	Classrm Instructl Suppt.	002	5	\$25,920	Non-Ex
1889	1	Pub Health Trainng Asst	1425	Classrm Instructl Suppt.	002	8	\$29,029	Non-Ex	1	Pub Health Trainng Asst	1425	Classrm Instructl Suppt.	002	7	\$27,773	Non-Ex
1890	1	Instructional Asst.	1425	Classrm Instructl Suppt.	002	8	\$29,029	Non-Ex	1	Instructional Asst.	1425	Classrm Instructl Suppt.	002	7	\$27,773	Non-Ex
1891	1	Pub Health Trainng Asst	1425	Classrm Instructl Suppt.	002	7	\$28,050	Non-Ex	1	Instructional Asst.	1425	Classrm Instructl Suppt.	002	6	\$26,832	Non-Ex
1892	1	Kindergarten Asst.	1425	Classrm Instructl Suppt.	002	3	\$24,208	Non-Ex	1	Instructional Asst.	1425	Classrm Instructl Suppt.	002	2	\$23,042	Non-Ex
1893	1	Instructional Asst.	1635	Classrm Instructl Suppt.	002	3	\$27,775	Non-Ex	1	Instructional Asst.	1635	Classrm Instructl Suppt.	002	2	\$26,437	Non-Ex
1894	1	Pub Health Trainng Asst	1425	Classrm Instructl Suppt.	002	13	\$33,807	Non-Ex	1	Pub Health Trainng Asst	1425	Classrm Instructl Suppt.	002	12	\$32,504	Non-Ex
1895	1	App Behavr Analys Instr Asst	1425	Classrm Instructl Suppt.	002	8	\$29,029	Non-Ex	1	App Behavr Analys Instr Asst	1425	Classrm Instructl Suppt.	002	7	\$27,773	Non-Ex
1896	1	Instructional Asst.	1425	Classrm Instructl Suppt.	002	9	\$30,037	Non-Ex	1	Instructional Asst.	1425	Classrm Instructl Suppt.	002	8	\$28,742	Non-Ex
1897	1	Instructional Asst.	1425	Classrm Instructl Suppt.	002	13	\$33,807	Non-Ex	1	App Behavr Analys Instr Asst	1425	Classrm Instructl Suppt.	002	12	\$32,504	Non-Ex
1898	1	Kindergarten Asst.	1425	Classrm Instructl Suppt.	002	14	\$34,829	Non-Ex	1	Kindergarten Asst.	1425	Classrm Instructl Suppt.	002	13	\$33,473	Non-Ex
1899	1	Instructional Asst.	1425	Classrm Instructl Suppt.	002	7	\$28,050	Non-Ex	1	Instructional Asst.	1425	Classrm Instructl Suppt.	002	6	\$26,832	Non-Ex
1900	1	Instructional Asst.	1425	Classrm Instructl Suppt.	002	9	\$30,037	Non-Ex	1	Instructional Asst.	1425	Classrm Instructl Suppt.	002	8	\$28,742	Non-Ex
1901	1	Instructional Asst.	1425	Classrm Instructl Suppt.	002	14	\$34,829	Non-Ex	1	Kindergarten Asst.	1425	Classrm Instructl Suppt.	002	13	\$33,473	Non-Ex
1902	1	Instructional Asst.	1425	Classrm Instructl Suppt.	002	6	\$27,101	Non-Ex	1	Instructional Asst.	1425	Classrm Instructl Suppt.	002	1	\$22,158	Non-Ex
1903	1	Pub Health Trainng Asst	1425	Classrm Instructl Suppt.	002	12	\$32,829	Non-Ex	1	Pub Health Trainng Asst	1425	Classrm Instructl Suppt.	002	11	\$31,563	Non-Ex
1904	1	Public Health Attendant	1387.5	Classrm Instructl Suppt.	001	8	\$25,897	Non-Ex	1	Public Health Attendant	1387.5	Classrm Instructl Suppt.	001	7	\$24,780	Non-Ex
1905	1	Instructional Asst.	1425	Classrm Instructl Suppt.	002	7	\$28,050	Non-Ex	1	Intellectual Disablts Teacher	1455	Teacher - < 12 mos	001	5	\$52,917	Exempt
1906	1	Instructional Asst.	1425	Classrm Instructl Suppt.	002	5	\$26,179	Non-Ex	1	Instructional Asst.	1425	Classrm Instructl Suppt.	002	4	\$24,923	Non-Ex
1907	1	Kindergarten Asst.	1425	Classrm Instructl Suppt.	002	3	\$24,208	Non-Ex	1	Kindergarten Asst.	1425	Classrm Instructl Suppt.	002	2	\$23,042	Non-Ex
1908	1	Instructional Asst.	1425	Classrm Instructl Suppt.	002	2	\$23,272	Non-Ex	1	Instructional Asst.	1425	Classrm Instructl Suppt.	002	1	\$22,158	Non-Ex

ID	FY19 Total FTE	FY19 Position Description	FY19 Annual Hours	FY19 Salary Scale Description	FY19 Grade	FY19 Step	FY19 Annual Salary	FY19 OT Status	FY18 Total FTE	FY18 Position Description	FY18 Annual Hours	FY18 Salary Scale Description	FY18 Grade	FY18 Step	FY18 Annual Salary	FY18 OT Status
	1909	1	Instructional Asst.	1425	Classrm Instructl Suppt.	002	13	\$33,807	Non-Ex	1	Instructional Asst.	1425	Classrm Instructl Suppt.	002	12	\$32,504
1910	1	Instructional Asst.	1425	Classrm Instructl Suppt.	002	9	\$30,037	Non-Ex	1	Public Health Attendant	1387.5	Classrm Instructl Suppt.	001	7	\$24,780	Non-Ex
1911	1	Instructional Asst.	1425	Classrm Instructl Suppt.	002	5	\$26,179	Non-Ex	1	Instructional Asst.	1425	Classrm Instructl Suppt.	002	4	\$24,923	Non-Ex
1912	1	Instructional Asst.	1425	Classrm Instructl Suppt.	002	10	\$30,943	Non-Ex	1	Instructional Asst.	1425	Classrm Instructl Suppt.	002	9	\$29,739	Non-Ex
1913	1	Instructional Asst.	1425	Classrm Instructl Suppt.	002	14	\$34,829	Non-Ex	1	Instructional Asst.	1425	Classrm Instructl Suppt.	002	13	\$33,473	Non-Ex
1914	1	Pub Health Trainng Asst	1425	Classrm Instructl Suppt.	002	13	\$33,807	Non-Ex	1	Pub Health Trainng Asst	1425	Classrm Instructl Suppt.	002	12	\$32,504	Non-Ex
1915	1	Pub Health Trainng Asst	1425	Classrm Instructl Suppt.	002	12	\$32,829	Non-Ex	1	Pub Health Trainng Asst	1425	Classrm Instructl Suppt.	002	11	\$31,563	Non-Ex
1916	1	Pub Health Trainng Asst	1425	Classrm Instructl Suppt.	002	12	\$32,829	Non-Ex	1	Pub Health Trainng Asst	1425	Classrm Instructl Suppt.	002	11	\$31,563	Non-Ex
1917	1	Kindergarten Asst.	1425	Classrm Instructl Suppt.	002	9	\$30,037	Non-Ex	1	Kindergarten Asst.	1425	Classrm Instructl Suppt.	002	8	\$28,742	Non-Ex
1918	1	Kindergarten Asst.	1425	Classrm Instructl Suppt.	002	5	\$26,179	Non-Ex	1	Instructional Asst.	1425	Classrm Instructl Suppt.	002	4	\$24,923	Non-Ex
1919	1	Kindergarten Asst.	1425	Classrm Instructl Suppt.	002	2	\$23,272	Non-Ex	1	Instructional Asst.	1635	Classrm Instructl Suppt.	002	1	\$25,424	Non-Ex
1920	1	Kindergarten Asst.	1425	Classrm Instructl Suppt.	002	19	\$38,830	Non-Ex	1	Kindergarten Asst.	1425	Classrm Instructl Suppt.	002	18	\$37,691	Non-Ex
1921	1	App Behavr Analys Instr Asst	1425	Classrm Instructl Suppt.	002	13	\$33,807	Non-Ex	1	App Behavr Analys Instr Asst	1425	Classrm Instructl Suppt.	002	12	\$32,504	Non-Ex
1922	1	Instructional Asst.	1425	Classrm Instructl Suppt.	002	7	\$28,050	Non-Ex	1	Instructional Asst.	1425	Classrm Instructl Suppt.	002	6	\$26,832	Non-Ex
1923	1	Pub Health Trainng Asst	1425	Classrm Instructl Suppt.	002	14	\$34,829	Non-Ex	1	Pub Health Trainng Asst	1425	Classrm Instructl Suppt.	002	13	\$33,473	Non-Ex
1924	1	Instructional Asst.	1425	Classrm Instructl Suppt.	002	21	\$39,608	Non-Ex	1	Instructional Asst.	1425	Classrm Instructl Suppt.	002	20	\$38,831	Non-Ex
1925	1	Instructional Asst.	1425	Classrm Instructl Suppt.	002	13	\$33,807	Non-Ex	1	Instructional Asst.	1425	Classrm Instructl Suppt.	002	12	\$32,504	Non-Ex
1926	1	App Behavr Analys Instr Asst	1425	Classrm Instructl Suppt.	002	9	\$30,037	Non-Ex	1	App Behavr Analys Instr Asst	1425	Classrm Instructl Suppt.	002	8	\$28,742	Non-Ex
1927	1	Instructional Asst.	1425	Classrm Instructl Suppt.	002	8	\$29,029	Non-Ex	1	Pub Health Trainng Asst	1425	Classrm Instructl Suppt.	002	7	\$27,773	Non-Ex
1928	1	Kindergarten Asst.	1425	Classrm Instructl Suppt.	002	7	\$28,050	Non-Ex	1	Kindergarten Asst.	1425	Classrm Instructl Suppt.	002	6	\$26,832	Non-Ex
1929	1	Kindergarten Asst.	1425	Classrm Instructl Suppt.	002	3	\$24,208	Non-Ex	1	Instructional Asst.	1425	Classrm Instructl Suppt.	002	2	\$23,042	Non-Ex
1930	1	Kindergarten Asst.	1425	Classrm Instructl Suppt.	002	9	\$30,037	Non-Ex	1	Kindergarten Asst.	1425	Classrm Instructl Suppt.	002	8	\$28,742	Non-Ex
1931	1	Kindergarten Asst.	1425	Classrm Instructl Suppt.	002	5	\$26,179	Non-Ex	1	Kindergarten Asst.	1425	Classrm Instructl Suppt.	002	4	\$24,923	Non-Ex
1932	1	Instructional Asst.	1425	Classrm Instructl Suppt.	002	3	\$24,208	Non-Ex	1	Instructional Asst.	1425	Classrm Instructl Suppt.	002	2	\$23,042	Non-Ex
1933	1	Kindergarten Asst.	1425	Classrm Instructl Suppt.	002	3	\$24,208	Non-Ex	1	Kindergarten Asst.	1425	Classrm Instructl Suppt.	002	2	\$23,042	Non-Ex
1934	1	Instructional Asst.	1425	Classrm Instructl Suppt.	002	3	\$24,208	Non-Ex	1	Instructional Asst.	1425	Classrm Instructl Suppt.	002	2	\$23,042	Non-Ex
1935	1	Public Health Attendant	1387.5	Classrm Instructl Suppt.	001	5	\$23,360	Non-Ex	0.875	Transp Attendant	1624	US-Transp Old Plan	005	2	\$20,048	Non-Ex
1936	1	Public Health Attendant	1387.5	Classrm Instructl Suppt.	001	13	\$30,171	Non-Ex	1	Pub Health Trainng Asst	1425	Classrm Instructl Suppt.	002	9	\$29,739	Non-Ex
1937	1	Pub Health Trainng Asst	1425	Classrm Instructl Suppt.	002	6	\$27,101	Non-Ex	1	Public Health Attendant	1387.5	Classrm Instructl Suppt.	001	4	\$22,241	Non-Ex
1938	1	Kindergarten Asst.	1425	Classrm Instructl Suppt.	002	3	\$24,208	Non-Ex	1	Kindergarten Asst.	1425	Classrm Instructl Suppt.	002	2	\$23,042	Non-Ex
1939	1	Instructional Asst.	1425	Classrm Instructl Suppt.	002	9	\$30,037	Non-Ex	1	Instructional Asst.	1425	Classrm Instructl Suppt.	002	8	\$28,742	Non-Ex
1940	1	Instructional Asst.	1425	Classrm Instructl Suppt.	002	11	\$31,879	Non-Ex	1	Instructional Asst.	1425	Classrm Instructl Suppt.	002	10	\$30,637	Non-Ex
1941	1	Pub Health Trainng Asst	1425	Classrm Instructl Suppt.	002	13	\$33,807	Non-Ex	1	Pub Health Trainng Asst	1425	Classrm Instructl Suppt.	002	12	\$32,504	Non-Ex
1942	1	Instructional Asst.	1425	Classrm Instructl Suppt.	002	3	\$24,208	Non-Ex	1	Kindergarten Asst.	1425	Classrm Instructl Suppt.	002	2	\$23,042	Non-Ex
1943	1	Instructional Asst.	1425	Classrm Instructl Suppt.	002	4	\$25,172	Non-Ex	1	Instructional Asst.	1425	Classrm Instructl Suppt.	002	3	\$23,968	Non-Ex
1944	1	Instructional Asst.	1425	Classrm Instructl Suppt.	002	9	\$30,037	Non-Ex	1	Instructional Asst.	1425	Classrm Instructl Suppt.	002	8	\$28,742	Non-Ex

ID	FY19 Total	FY19	FY19	FY19	FY19	FY19	FY19	FY19	FY18	FY18	FY18	FY18	FY18	FY18	FY18	
	FTE	Position Description	Annual Hours	Salary Scale Description	Grade	FY19 Step	Annual Salary	OT Status	FTE	Position Description	Annual Hours	Salary Scale Description	Grade	FY18 Step	Annual Salary	OT Status
1945	1	Instructional Asst.	1425	Classrm Instructl Suppt.	002	13	\$33,807	Non-Ex	1	Instructional Asst.	1425	Classrm Instructl Suppt.	002	12	\$32,504	Non-Ex
1946	1	Kindergarten Asst.	1425	Classrm Instructl Suppt.	002	12	\$32,829	Non-Ex	1	Kindergarten Asst.	1425	Classrm Instructl Suppt.	002	11	\$31,563	Non-Ex
1947	1	Instructional Asst.	1425	Classrm Instructl Suppt.	002	6	\$27,101	Non-Ex	1	Instructional Asst.	1425	Classrm Instructl Suppt.	002	5	\$25,920	Non-Ex
1948	1	Instructional Asst.	1635	Classrm Instructl Suppt.	002	10	\$35,504	Non-Ex	1	Instructional Asst.	1635	Classrm Instructl Suppt.	002	9	\$34,122	Non-Ex
1949	1	Instructional Asst.	1425	Classrm Instructl Suppt.	002	11	\$31,879	Non-Ex	1	Instructional Asst.	1425	Classrm Instructl Suppt.	002	10	\$30,637	Non-Ex
1950	1	Kindergarten Asst.	1425	Classrm Instructl Suppt.	002	11	\$31,879	Non-Ex	1	Instructional Asst.	1425	Classrm Instructl Suppt.	002	10	\$30,637	Non-Ex
1951	1	Instructional Asst.	1425	Classrm Instructl Suppt.	002	14	\$34,829	Non-Ex	1	Instructional Asst.	1425	Classrm Instructl Suppt.	002	13	\$33,473	Non-Ex
1952	1	Kindergarten Asst.	1425	Classrm Instructl Suppt.	002	3	\$24,208	Non-Ex	1	Kindergarten Asst.	1425	Classrm Instructl Suppt.	002	2	\$23,042	Non-Ex
1953	1	Public Health Attendant	1387.5	Classrm Instructl Suppt.	001	4	\$22,464	Non-Ex	1	Public Health Attendant	1387.5	Classrm Instructl Suppt.	001	4	\$22,241	Non-Ex
1954	1	Instructional Asst.	1425	Classrm Instructl Suppt.	002	9	\$30,037	Non-Ex	1	Public Health Attendant	1387.5	Classrm Instructl Suppt.	001	7	\$24,780	Non-Ex
1955	1	Pub Health Training Asst	1425	Classrm Instructl Suppt.	002	6	\$27,101	Non-Ex	1	Public Health Attendant	1387.5	Classrm Instructl Suppt.	001	4	\$22,241	Non-Ex
1956	1	Kindergarten Asst.	1425	Classrm Instructl Suppt.	002	16	\$36,585	Non-Ex	1	Kindergarten Asst.	1425	Classrm Instructl Suppt.	002	15	\$35,525	Non-Ex
1957	1	FECEP/Headstart Asst.	1425	Classrm Instructl Suppt.	002	9	\$30,037	Non-Ex	1	FECEP/Headstart Asst.	1447.5	Classrm Instructl Suppt.	002	8	\$29,196	Non-Ex
1958	1	Instructional Asst.	1425	Classrm Instructl Suppt.	002	11	\$31,879	Non-Ex	1	Instructional Asst.	1425	Classrm Instructl Suppt.	002	10	\$30,637	Non-Ex
1959	1	Instructional Asst.	1425	Classrm Instructl Suppt.	002	9	\$30,037	Non-Ex	1	Instructional Asst.	1425	Classrm Instructl Suppt.	002	8	\$28,742	Non-Ex
1960	1	Kindergarten Asst.	1425	Classrm Instructl Suppt.	002	21	\$39,608	Non-Ex	1	Kindergarten Asst.	1425	Classrm Instructl Suppt.	002	20	\$38,831	Non-Ex
1961	1	Pub Health Training Asst	1425	Classrm Instructl Suppt.	002	3	\$24,208	Non-Ex	1	Instructional Asst.	1425	Classrm Instructl Suppt.	002	2	\$23,042	Non-Ex
1962	1	Instructional Asst.	1425	Classrm Instructl Suppt.	002	14	\$34,829	Non-Ex	1	Instructional Asst.	1425	Classrm Instructl Suppt.	002	13	\$33,473	Non-Ex
1963	1	Instructional Asst.	1425	Classrm Instructl Suppt.	002	9	\$30,037	Non-Ex	1	Instructional Asst.	1425	Classrm Instructl Suppt.	002	8	\$28,742	Non-Ex
1964	1	Instructional Asst.	1425	Classrm Instructl Suppt.	002	3	\$24,208	Non-Ex	1	Instructional Asst.	1425	Classrm Instructl Suppt.	002	2	\$23,042	Non-Ex
1965	1	Instructional Asst.	1425	Classrm Instructl Suppt.	002	11	\$31,879	Non-Ex	1	Instructional Asst.	1425	Classrm Instructl Suppt.	002	10	\$30,637	Non-Ex
1966	1	Instructional Asst.	1425	Classrm Instructl Suppt.	002	17	\$37,319	Non-Ex	1	Instructional Asst.	1425	Classrm Instructl Suppt.	002	16	\$36,223	Non-Ex
1967	1	Kindergarten Asst.	1425	Classrm Instructl Suppt.	002	7	\$28,050	Non-Ex	1	Kindergarten Asst.	1425	Classrm Instructl Suppt.	002	6	\$26,832	Non-Ex
1968	1	Kindergarten Asst.	1425	Classrm Instructl Suppt.	002	3	\$24,208	Non-Ex	1	Kindergarten Asst.	1425	Classrm Instructl Suppt.	002	2	\$23,042	Non-Ex
1969	1	Instructional Asst.	1425	Classrm Instructl Suppt.	002	4	\$25,172	Non-Ex	1	Instructional Asst.	1425	Classrm Instructl Suppt.	002	3	\$23,968	Non-Ex
1970	1	Instructional Asst.	1425	Classrm Instructl Suppt.	002	12	\$32,829	Non-Ex	1	Instructional Asst.	1425	Classrm Instructl Suppt.	002	11	\$31,563	Non-Ex
1971	1	FECEP/Headstart Asst.	1425	Classrm Instructl Suppt.	002	9	\$30,037	Non-Ex	1	FECEP/Headstart Asst.	1447.5	Classrm Instructl Suppt.	002	8	\$29,196	Non-Ex
1972	1	Instructional Asst.	1425	Classrm Instructl Suppt.	002	23	\$40,414	Non-Ex	1	History & Soc Stud Teacher, MS	1455	Teacher - < 12 mos	004	9	\$66,498	Exempt
1973	1	Kindergarten Asst.	1425	Classrm Instructl Suppt.	002	4	\$25,172	Non-Ex	1	Kindergarten Asst.	1425	Classrm Instructl Suppt.	002	3	\$23,968	Non-Ex
1974	1	Kindergarten Asst.	1425	Classrm Instructl Suppt.	002	3	\$24,208	Non-Ex	1	Kindergarten Asst.	1425	Classrm Instructl Suppt.	002	2	\$23,042	Non-Ex
1975	1	Instructional Asst.	1425	Classrm Instructl Suppt.	002	3	\$24,208	Non-Ex	1	Instructional Asst.	1425	Classrm Instructl Suppt.	002	2	\$23,042	Non-Ex
1976	1	Instructional Asst.	1425	Classrm Instructl Suppt.	002	2	\$23,272	Non-Ex	1	Instructional Asst.	1425	Classrm Instructl Suppt.	002	1	\$22,158	Non-Ex
1977	1	Instructional Asst.	1425	Classrm Instructl Suppt.	002	14	\$34,829	Non-Ex	1	Instructional Asst.	1425	Classrm Instructl Suppt.	002	13	\$33,473	Non-Ex
1978	1	Instructional Asst.	1425	Classrm Instructl Suppt.	002	7	\$28,050	Non-Ex	1	Instructional Asst.	1425	Classrm Instructl Suppt.	002	6	\$26,832	Non-Ex
1979	1	Kindergarten Asst.	1425	Classrm Instructl Suppt.	002	3	\$24,208	Non-Ex	1	Kindergarten Asst.	1425	Classrm Instructl Suppt.	002	2	\$23,042	Non-Ex
1980	1	Kindergarten Asst.	1425	Classrm Instructl Suppt.	002	12	\$32,829	Non-Ex	1	Kindergarten Asst.	1425	Classrm Instructl Suppt.	002	11	\$31,563	Non-Ex

ID	FY19 Total	FY19	FY19	FY19	FY19	FY19	FY19	FY19	FY18	FY18	FY18	FY18	FY18	FY18	FY18	FY18
	FTE	Position Description	Annual Hours	Salary Scale Description	Grade	FY19 Step	Annual Salary	OT Status	FTE	Position Description	Annual Hours	Salary Scale Description	Grade	FY18 Step	Annual Salary	OT Status
1981	1	Public Health Attendant	1387.5	Classrm Instructl Suppt.	001	7	\$25,028	Non-Ex	1	Public Health Attendant	1387.5	Classrm Instructl Suppt.	001	6	\$23,934	Non-Ex
1982	1	Pub Health Trainng Asst	1425	Classrm Instructl Suppt.	002	13	\$33,807	Non-Ex	1	Pub Health Trainng Asst	1425	Classrm Instructl Suppt.	002	12	\$32,504	Non-Ex
1983	1	Instructional Asst.	1425	Classrm Instructl Suppt.	002	4	\$25,172	Non-Ex	1	Instructional Asst.	1425	Classrm Instructl Suppt.	002	3	\$23,968	Non-Ex
1984	1	Instructional Asst.	1425	Classrm Instructl Suppt.	002	4	\$25,172	Non-Ex	1	Instructional Asst.	1425	Classrm Instructl Suppt.	002	3	\$23,968	Non-Ex
1985	1	Instructional Asst.	1425	Classrm Instructl Suppt.	002	7	\$28,050	Non-Ex	1	Instructional Asst.	1425	Classrm Instructl Suppt.	002	6	\$26,832	Non-Ex
1986	1	Public Health Attendant	1387.5	Classrm Instructl Suppt.	001	2	\$20,768	Non-Ex	1	Public Health Attendant	1387.5	Classrm Instructl Suppt.	001	1	\$19,771	Non-Ex
1987	1	Instructional Asst.	1425	Classrm Instructl Suppt.	002	8	\$29,029	Non-Ex	1	Pub Health Trainng Asst	1425	Classrm Instructl Suppt.	002	7	\$27,773	Non-Ex
1988	1	Instructional Asst.	1425	Classrm Instructl Suppt.	002	11	\$31,879	Non-Ex	1	Instructional Asst.	1425	Classrm Instructl Suppt.	002	10	\$30,637	Non-Ex
1989	1	Kindergarten Asst.	1425	Classrm Instructl Suppt.	002	21	\$39,608	Non-Ex	1	Kindergarten Asst.	1425	Classrm Instructl Suppt.	002	20	\$38,831	Non-Ex
1990	1	App Behavr Analys Instr Asst	1425	Classrm Instructl Suppt.	002	14	\$34,829	Non-Ex	1	App Behavr Analys Instr Asst	1425	Classrm Instructl Suppt.	002	13	\$33,473	Non-Ex
1991	1	Kindergarten Asst.	1425	Classrm Instructl Suppt.	002	9	\$30,037	Non-Ex	1	Kindergarten Asst.	1425	Classrm Instructl Suppt.	002	8	\$28,742	Non-Ex
1992	1	Instructional Asst.	1425	Classrm Instructl Suppt.	002	10	\$30,943	Non-Ex	1	Instructional Asst.	1425	Classrm Instructl Suppt.	002	9	\$29,739	Non-Ex
1993	1	Instructional Asst.	1425	Classrm Instructl Suppt.	002	9	\$30,037	Non-Ex	1	Instructional Asst.	1425	Classrm Instructl Suppt.	002	8	\$28,742	Non-Ex
1994	1	Instructional Asst.	1425	Classrm Instructl Suppt.	002	3	\$24,208	Non-Ex	1	Instructional Asst.	1425	Classrm Instructl Suppt.	002	2	\$23,042	Non-Ex
1995	1	Pub Health Trainng Asst	1425	Classrm Instructl Suppt.	002	12	\$32,829	Non-Ex	1	Pub Health Trainng Asst	1425	Classrm Instructl Suppt.	002	11	\$31,563	Non-Ex
1996	1	Instructional Asst.	1425	Classrm Instructl Suppt.	002	3	\$24,208	Non-Ex	1	Instructional Asst.	1425	Classrm Instructl Suppt.	002	2	\$23,042	Non-Ex
1997	1	Kindergarten Asst.	1425	Classrm Instructl Suppt.	002	16	\$36,585	Non-Ex	1	Kindergarten Asst.	1425	Classrm Instructl Suppt.	002	15	\$35,525	Non-Ex
1998	1	Instructional Asst.	1425	Classrm Instructl Suppt.	002	18	\$38,068	Non-Ex	1	Instructional Asst.	1425	Classrm Instructl Suppt.	002	17	\$36,950	Non-Ex
1999	1	Kindergarten Asst.	1425	Classrm Instructl Suppt.	002	16	\$36,585	Non-Ex	1	Kindergarten Asst.	1425	Classrm Instructl Suppt.	002	15	\$35,525	Non-Ex
2000	1	Kindergarten Asst.	1425	Classrm Instructl Suppt.	002	6	\$27,101	Non-Ex	1	Kindergarten Asst.	1425	Classrm Instructl Suppt.	002	5	\$25,920	Non-Ex
2001	1	App Behavr Analys Instr Asst	1425	Classrm Instructl Suppt.	002	3	\$24,208	Non-Ex	1	App Behavr Analys Instr Asst	1425	Classrm Instructl Suppt.	002	2	\$23,042	Non-Ex
2002	1	Pub Health Trainng Asst	1425	Classrm Instructl Suppt.	002	16	\$36,585	Non-Ex	1	Pub Health Trainng Asst	1425	Classrm Instructl Suppt.	002	15	\$35,525	Non-Ex
2003	1	Public Health Attendant	1387.5	Classrm Instructl Suppt.	001	8	\$25,897	Non-Ex	1	Public Health Attendant	1387.5	Classrm Instructl Suppt.	001	7	\$24,780	Non-Ex
2004	1	Instructional Asst.	1425	Classrm Instructl Suppt.	002	12	\$32,829	Non-Ex	1	Instructional Asst.	1425	Classrm Instructl Suppt.	002	11	\$31,563	Non-Ex
2005	1	Instructional Asst.	1425	Classrm Instructl Suppt.	002	19	\$38,830	Non-Ex	1	Instructional Asst.	1425	Classrm Instructl Suppt.	002	18	\$37,691	Non-Ex
2006	1	Instructional Asst.	1425	Classrm Instructl Suppt.	002	4	\$25,172	Non-Ex	1	Instructional Asst.	1425	Classrm Instructl Suppt.	002	3	\$23,968	Non-Ex
2007	1	Pub Health Trainng Asst	1425	Classrm Instructl Suppt.	002	10	\$30,943	Non-Ex	1	Pub Health Trainng Asst	1425	Classrm Instructl Suppt.	002	9	\$29,739	Non-Ex
2008	1	Pub Health Trainng Asst	1425	Classrm Instructl Suppt.	002	8	\$29,029	Non-Ex	1	Pub Health Trainng Asst	1425	Classrm Instructl Suppt.	002	7	\$27,773	Non-Ex
2009	1	Pub Health Trainng Asst	1425	Classrm Instructl Suppt.	002	6	\$27,101	Non-Ex	1	Public Health Attendant	1387.5	Classrm Instructl Suppt.	001	4	\$22,241	Non-Ex
2010	1	Instructional Asst.	1425	Classrm Instructl Suppt.	002	3	\$24,208	Non-Ex	1	Instructional Asst.	1425	Classrm Instructl Suppt.	002	2	\$23,042	Non-Ex
2011	1	Kindergarten Asst.	1425	Classrm Instructl Suppt.	002	10	\$30,943	Non-Ex	1	Kindergarten Asst.	1425	Classrm Instructl Suppt.	002	9	\$29,739	Non-Ex
2012	1	Instructional Asst.	1425	Classrm Instructl Suppt.	002	14	\$34,829	Non-Ex	1	Instructional Asst.	1425	Classrm Instructl Suppt.	002	13	\$33,473	Non-Ex
2013	1	Kindergarten Asst.	1425	Classrm Instructl Suppt.	002	2	\$23,272	Non-Ex	1	Kindergarten Asst.	1425	Classrm Instructl Suppt.	002	1	\$22,158	Non-Ex
2014	1	Pub Health Trainng Asst	1425	Classrm Instructl Suppt.	002	7	\$28,050	Non-Ex	1	Pub Health Trainng Asst	1425	Classrm Instructl Suppt.	002	6	\$26,832	Non-Ex
2015	1	Kindergarten Asst.	1425	Classrm Instructl Suppt.	002	3	\$24,208	Non-Ex	1	Instructional Asst.	1425	Classrm Instructl Suppt.	002	2	\$23,042	Non-Ex
2016	1	Instructional Asst.	1425	Classrm Instructl Suppt.	002	3	\$24,208	Non-Ex	1	Instructional Asst.	1425	Classrm Instructl Suppt.	002	2	\$23,042	Non-Ex

ID	FY19	FY19 Position Description	FY19	FY19	FY19 Grade	FY19 Step	FY19	FY19	FY18 Total FTE	FY18 Position Description	FY18	FY18	FY18 Grade	FY18 Step	FY18	FY18
	Total FTE		Annual Hours	Salary Scale Description			Annual Salary	OT Status			Annual Hours	Salary Scale Description			Annual Salary	OT Status
2017	1	Instructional Asst.	1425	Classrm Instructl Suppt.	002	8	\$29,029	Non-Ex	1	Instructional Asst.	1425	Classrm Instructl Suppt.	002	7	\$27,773	Non-Ex
2018	1	App Behavr Analys Instr Asst	1425	Classrm Instructl Suppt.	002	9	\$30,037	Non-Ex	1	App Behavr Analys Instr Asst	1425	Classrm Instructl Suppt.	002	8	\$28,742	Non-Ex
2019	1	Pub Health Trainng Asst	1425	Classrm Instructl Suppt.	002	12	\$32,829	Non-Ex	1	Instructional Asst.	1425	Classrm Instructl Suppt.	002	11	\$31,563	Non-Ex
2020	1	Public Health Attendant	1387.5	Classrm Instructl Suppt.	001	3	\$21,595	Non-Ex	1	Public Health Attendant	1387.5	Classrm Instructl Suppt.	001	2	\$20,562	Non-Ex
2021	1	Instructional Asst.	1425	Classrm Instructl Suppt.	002	11	\$31,879	Non-Ex	1	Instructional Asst.	1425	Classrm Instructl Suppt.	002	10	\$30,637	Non-Ex
2022	1	Public Health Attendant	1387.5	Classrm Instructl Suppt.	001	9	\$26,808	Non-Ex	1	Public Health Attendant	1387.5	Classrm Instructl Suppt.	001	8	\$25,641	Non-Ex
2023	1	Instructional Asst.	1425	Classrm Instructl Suppt.	002	3	\$24,208	Non-Ex	1	Instructional Asst.	1425	Classrm Instructl Suppt.	002	2	\$23,042	Non-Ex
2024	1	Kindergarten Asst.	1425	Classrm Instructl Suppt.	002	14	\$34,829	Non-Ex	1	Kindergarten Asst.	1425	Classrm Instructl Suppt.	002	13	\$33,473	Non-Ex
2025	1	Instructional Asst.	1425	Classrm Instructl Suppt.	002	16	\$36,585	Non-Ex	1	Instructional Asst.	1425	Classrm Instructl Suppt.	002	15	\$35,525	Non-Ex
2026	1	Kindergarten Asst.	1425	Classrm Instructl Suppt.	002	9	\$30,037	Non-Ex	1	Kindergarten Asst.	1425	Classrm Instructl Suppt.	002	8	\$28,742	Non-Ex
2027	1	Instructional Asst.	1425	Classrm Instructl Suppt.	002	11	\$31,879	Non-Ex	1	Instructional Asst.	1425	Classrm Instructl Suppt.	002	10	\$30,637	Non-Ex
2028	1	Instructional Asst.	1425	Classrm Instructl Suppt.	002	3	\$24,208	Non-Ex	1	Instructional Asst.	1425	Classrm Instructl Suppt.	002	2	\$23,042	Non-Ex
2029	1	Instructional Asst.	1425	Classrm Instructl Suppt.	002	3	\$24,208	Non-Ex	1	Instructional Asst.	1425	Classrm Instructl Suppt.	002	2	\$23,042	Non-Ex
2030	1	Instructional Asst.	1635	Classrm Instructl Suppt.	002	6	\$31,094	Non-Ex	1	Instructional Asst.	1635	Classrm Instructl Suppt.	002	5	\$29,740	Non-Ex
2031	1	FECEP/Headstart Asst.	1425	Classrm Instructl Suppt.	002	7	\$28,050	Non-Ex	1	FECEP/Headstart Asst.	1447.5	Classrm Instructl Suppt.	002	6	\$27,256	Non-Ex
2032	1	Kindergarten Asst.	1425	Classrm Instructl Suppt.	002	19	\$38,830	Non-Ex	1	Kindergarten Asst.	1425	Classrm Instructl Suppt.	002	18	\$37,691	Non-Ex
2033	1	Kindergarten Asst.	1425	Classrm Instructl Suppt.	002	5	\$26,179	Non-Ex	1	Kindergarten Asst.	1425	Classrm Instructl Suppt.	002	4	\$24,923	Non-Ex
2034	1	Instructional Asst.	1425	Classrm Instructl Suppt.	002	17	\$37,319	Non-Ex	1	Instructional Asst.	1425	Classrm Instructl Suppt.	002	16	\$36,223	Non-Ex
2035	1	Instructional Asst.	1425	Classrm Instructl Suppt.	002	5	\$26,179	Non-Ex	1	Instructional Asst.	1425	Classrm Instructl Suppt.	002	4	\$24,923	Non-Ex
2036	1	Instructional Asst.	1635	Classrm Instructl Suppt.	002	16	\$41,977	Non-Ex	1	Instructional Asst.	1635	Classrm Instructl Suppt.	002	15	\$40,760	Non-Ex
2037	1	Instructional Asst.	1425	Classrm Instructl Suppt.	002	5	\$26,179	Non-Ex	1	Instructional Asst.	1425	Classrm Instructl Suppt.	002	4	\$24,923	Non-Ex
2038	1	Kindergarten Asst.	1425	Classrm Instructl Suppt.	002	3	\$24,208	Non-Ex	1	Kindergarten Asst.	1425	Classrm Instructl Suppt.	002	2	\$23,042	Non-Ex
2039	1	Instructional Asst.	1425	Classrm Instructl Suppt.	002	3	\$24,208	Non-Ex	1	Instructional Asst.	1425	Classrm Instructl Suppt.	002	2	\$23,042	Non-Ex
2040	1	Instructional Asst.	1635	Classrm Instructl Suppt.	002	19	\$44,553	Non-Ex	1	Instructional Asst.	1425	Classrm Instructl Suppt.	002	18	\$37,691	Non-Ex
2041	1	Kindergarten Asst.	1425	Classrm Instructl Suppt.	002	2	\$23,272	Non-Ex	1	Kindergarten Asst.	1425	Classrm Instructl Suppt.	002	1	\$22,158	Non-Ex
2042	1	Public Health Attendant	1387.5	Classrm Instructl Suppt.	001	8	\$25,897	Non-Ex	0.5	Instructional Asst.	1425	Classrm Instructl Suppt.	002	5	\$12,960	Non-Ex
2043	1	Kindergarten Asst.	1425	Classrm Instructl Suppt.	002	3	\$24,208	Non-Ex	1	Kindergarten Asst.	1425	Classrm Instructl Suppt.	002	2	\$23,042	Non-Ex
2044	1	Kindergarten Asst.	1425	Classrm Instructl Suppt.	002	13	\$33,807	Non-Ex	1	Kindergarten Asst.	1425	Classrm Instructl Suppt.	002	12	\$32,504	Non-Ex
2045	1	Instructional Asst.	1425	Classrm Instructl Suppt.	002	9	\$30,037	Non-Ex	1	Instructional Asst.	1425	Classrm Instructl Suppt.	002	8	\$28,742	Non-Ex
2046	1	Instructional Asst.	1635	Classrm Instructl Suppt.	002	18	\$43,678	Non-Ex	1	Instructional Asst.	1635	Classrm Instructl Suppt.	002	17	\$42,395	Non-Ex
2047	1	Instructional Asst.	1425	Classrm Instructl Suppt.	002	19	\$38,830	Non-Ex	1	Instructional Asst.	1425	Classrm Instructl Suppt.	002	18	\$37,691	Non-Ex
2048	1	Instructional Asst.	1425	Classrm Instructl Suppt.	002	21	\$39,608	Non-Ex	1	Instructional Asst.	1425	Classrm Instructl Suppt.	002	20	\$38,831	Non-Ex
2049	1	Instructional Asst.	1425	Classrm Instructl Suppt.	002	14	\$34,829	Non-Ex	1	Instructional Asst.	1425	Classrm Instructl Suppt.	002	13	\$33,473	Non-Ex
2050	1	Kindergarten Asst.	1425	Classrm Instructl Suppt.	002	10	\$30,943	Non-Ex	1	Instructional Asst.	1425	Classrm Instructl Suppt.	002	9	\$29,739	Non-Ex
2051	1	Kindergarten Asst.	1425	Classrm Instructl Suppt.	002	2	\$23,272	Non-Ex	1	Kindergarten Asst.	1425	Classrm Instructl Suppt.	002	1	\$22,158	Non-Ex
2052	1	Instructional Asst.	1425	Classrm Instructl Suppt.	002	13	\$33,807	Non-Ex	1	Instructional Asst.	1425	Classrm Instructl Suppt.	002	12	\$32,504	Non-Ex

ID	FY19	FY19 Annual Hours	FY19 Classrm Instructl Suppt.	FY19 Salary Scale Description	FY19 Grade	FY19 Step	FY19 Annual Salary	FY19 OT Status	FY18	FY18 Annual Hours	FY18 Salary Scale Description	FY18 Grade	FY18 Step	FY18 Annual Salary	FY18 OT Status
	Total FTE								Position Description						
2053	1	1425	Classrm Instructl Suppt.	Classrm Instructl Suppt.	002	3	\$24,208	Non-Ex	1	1387.5	Public Health Attendant	001	1	\$19,771	Non-Ex
2054	1	1425	App Behavr Analys Instr Asst	Classrm Instructl Suppt.	002	3	\$24,208	Non-Ex	1	1425	App Behavr Analys Instr Asst	002	2	\$23,042	Non-Ex
2055	1	1425	Classrm Instructl Suppt.	Classrm Instructl Suppt.	002	11	\$31,879	Non-Ex	1	1425	Instructional Asst.	002	10	\$30,637	Non-Ex
2056	1	1425	App Behavr Analys Instr Asst	Classrm Instructl Suppt.	002	2	\$23,272	Non-Ex	1	1425	App Behavr Analys Instr Asst	002	1	\$22,158	Non-Ex
2057	1	1425	App Behavr Analys Instr Asst	Classrm Instructl Suppt.	002	3	\$24,208	Non-Ex	1	1425	App Behavr Analys Instr Asst	002	2	\$23,042	Non-Ex
2058	1	1425	App Behavr Analys Instr Asst	Classrm Instructl Suppt.	002	6	\$27,101	Non-Ex	1	1425	App Behavr Analys Instr Asst	002	5	\$25,920	Non-Ex
2059	1	1425	Classrm Instructl Suppt.	Classrm Instructl Suppt.	002	9	\$30,037	Non-Ex	1	1425	Instructional Asst.	002	8	\$28,742	Non-Ex
2060	1	1425	FECEP/Headstart Asst.	Classrm Instructl Suppt.	002	4	\$25,172	Non-Ex	1	1447.5	FECEP/Headstart Asst.	002	3	\$24,346	Non-Ex
2061	1	1425	Classrm Instructl Suppt.	Classrm Instructl Suppt.	002	14	\$34,829	Non-Ex	1	1425	Instructional Asst.	002	13	\$33,473	Non-Ex
2062	1	1425	Classrm Instructl Suppt.	Classrm Instructl Suppt.	002	7	\$28,050	Non-Ex	1	1425	Instructional Asst.	002	6	\$26,832	Non-Ex
2063	1	1425	Classrm Instructl Suppt.	Classrm Instructl Suppt.	002	7	\$28,050	Non-Ex	1	1387.5	Public Health Attendant	001	5	\$23,129	Non-Ex
2064	1	1425	Classrm Instructl Suppt.	Classrm Instructl Suppt.	002	9	\$30,037	Non-Ex	1	1425	Instructional Asst.	002	8	\$28,742	Non-Ex
2065	1	1425	Classrm Instructl Suppt.	Classrm Instructl Suppt.	002	12	\$32,829	Non-Ex	1	1425	Instructional Asst.	002	11	\$31,563	Non-Ex
2066	1	1425	Classrm Instructl Suppt.	Classrm Instructl Suppt.	002	3	\$24,208	Non-Ex	1	1425	Instructional Asst.	002	2	\$23,042	Non-Ex
2067	1	1425	Classrm Instructl Suppt.	Classrm Instructl Suppt.	002	2	\$23,272	Non-Ex	1	1425	Instructional Asst.	002	1	\$22,158	Non-Ex
2068	1	1425	App Behavr Analys Instr Asst	Classrm Instructl Suppt.	002	8	\$29,029	Non-Ex	1	1387.5	Public Health Attendant	001	6	\$23,934	Non-Ex
2069	1	1425	Pub Health Trainng Asst	Classrm Instructl Suppt.	002	6	\$27,101	Non-Ex	1	1425	Pub Health Trainng Asst	002	5	\$25,920	Non-Ex
2070	1	1425	Classrm Instructl Suppt.	Classrm Instructl Suppt.	002	8	\$29,029	Non-Ex	1	1425	Instructional Asst.	002	7	\$27,773	Non-Ex
2071	1	1425	Classrm Instructl Suppt.	Classrm Instructl Suppt.	002	9	\$30,037	Non-Ex	1	1425	Instructional Asst.	002	8	\$28,742	Non-Ex
2072	1	1425	Classrm Instructl Suppt.	Classrm Instructl Suppt.	002	2	\$23,272	Non-Ex	1	1425	Instructional Asst.	002	1	\$22,158	Non-Ex
2073	1	1425	Classrm Instructl Suppt.	Classrm Instructl Suppt.	002	3	\$24,208	Non-Ex	1	1425	Kindergarten Asst.	002	2	\$23,042	Non-Ex
2074	1	1425	Classrm Instructl Suppt.	Classrm Instructl Suppt.	002	14	\$34,829	Non-Ex	1	1425	Instructional Asst.	002	13	\$33,473	Non-Ex
2075	1	1425	Classrm Instructl Suppt.	Classrm Instructl Suppt.	002	19	\$38,830	Non-Ex	1	1425	Instructional Asst.	002	18	\$37,691	Non-Ex
2076	1	1425	Classrm Instructl Suppt.	Classrm Instructl Suppt.	002	3	\$24,208	Non-Ex	1	1425	Instructional Asst.	002	2	\$23,042	Non-Ex
2077	1	1425	Classrm Instructl Suppt.	Classrm Instructl Suppt.	002	7	\$28,050	Non-Ex	1	1425	Pub Health Trainng Asst	002	6	\$26,832	Non-Ex
2078	1	1425	Classrm Instructl Suppt.	Classrm Instructl Suppt.	002	8	\$29,029	Non-Ex	1	1425	Pub Health Trainng Asst	002	7	\$27,773	Non-Ex
2079	1	1425	Classrm Instructl Suppt.	Classrm Instructl Suppt.	002	23	\$40,414	Non-Ex	1	1425	Pub Health Trainng Asst	002	22	\$39,615	Non-Ex
2080	1	1425	Classrm Instructl Suppt.	Classrm Instructl Suppt.	002	7	\$28,050	Non-Ex	1	1425	Kindergarten Asst.	002	6	\$26,832	Non-Ex
2081	1	1425	Classrm Instructl Suppt.	Classrm Instructl Suppt.	002	2	\$23,272	Non-Ex	1	1425	Instructional Asst.	002	1	\$22,158	Non-Ex
2082	1	1425	Classrm Instructl Suppt.	Classrm Instructl Suppt.	002	3	\$24,208	Non-Ex	1	1425	Instructional Asst.	002	2	\$23,042	Non-Ex
2083	1	1425	Classrm Instructl Suppt.	Classrm Instructl Suppt.	002	6	\$27,101	Non-Ex	1	1425	Pub Health Trainng Asst	002	5	\$25,920	Non-Ex
2084	1	1425	Classrm Instructl Suppt.	Classrm Instructl Suppt.	002	11	\$31,879	Non-Ex	1	1425	Pub Health Trainng Asst	002	10	\$30,637	Non-Ex
2085	1	1387.5	Classrm Instructl Suppt.	Classrm Instructl Suppt.	001	8	\$25,897	Non-Ex	1	1387.5	Public Health Attendant	001	7	\$24,780	Non-Ex
2086	1	1425	Classrm Instructl Suppt.	Classrm Instructl Suppt.	002	16	\$36,585	Non-Ex	1	1425	Instructional Asst.	002	15	\$35,525	Non-Ex
2087	1	1425	Classrm Instructl Suppt.	Classrm Instructl Suppt.	002	6	\$27,101	Non-Ex	1	1425	Instructional Asst.	002	5	\$25,920	Non-Ex
2088	1	1425	Classrm Instructl Suppt.	Classrm Instructl Suppt.	002	18	\$38,068	Non-Ex	1	1447.5	FECEP/Headstart Asst.	002	17	\$37,533	Non-Ex

ID	FY19	FY19 Annual Hours	FY19 Classrm Instructl Suppt.	FY19 Grade	FY19 Step	FY19 Annual Salary	FY19 OT Status	FY18 Total FTE	FY18 Position Description	FY18 Annual Hours	FY18 Classrm Instructl Suppt.	FY18 Grade	FY18 Step	FY18 Annual Salary	FY18 OT Status
	FY19 Total FTE														
2089	1	1425	Classrm Instructl Suppt.	002	7	\$28,050	Non-Ex	1	Instructional Asst.	1425	Classrm Instructl Suppt.	002	6	\$26,832	Non-Ex
2090	1	1425	Classrm Instructl Suppt.	002	11	\$31,879	Non-Ex	1	Kindergarten Asst.	1425	Classrm Instructl Suppt.	002	10	\$30,637	Non-Ex
2091	1	1425	Classrm Instructl Suppt.	002	11	\$31,879	Non-Ex	1	Instructional Asst.	1425	Classrm Instructl Suppt.	002	10	\$30,637	Non-Ex
2092	1	1425	Classrm Instructl Suppt.	002	17	\$37,319	Non-Ex	1	Instructional Asst.	1425	Classrm Instructl Suppt.	002	16	\$36,223	Non-Ex
2093	1	1425	Classrm Instructl Suppt.	002	3	\$24,208	Non-Ex	1	Kindergarten Asst.	1425	Classrm Instructl Suppt.	002	2	\$23,042	Non-Ex
2094	1	1425	Classrm Instructl Suppt.	002	3	\$24,208	Non-Ex	1	Kindergarten Asst.	1425	Classrm Instructl Suppt.	002	2	\$23,042	Non-Ex
2095	1	1425	Classrm Instructl Suppt.	002	10	\$30,943	Non-Ex	1	Instructional Asst.	1425	Classrm Instructl Suppt.	002	9	\$29,739	Non-Ex
2096	1	1425	Classrm Instructl Suppt.	002	4	\$25,172	Non-Ex	1	Instructional Asst.	1425	Classrm Instructl Suppt.	002	3	\$23,968	Non-Ex
2097	1	1425	Classrm Instructl Suppt.	002	1	\$22,380	Non-Ex	0.5	Instructional Asst.	1425	Classrm Instructl Suppt.	002	1	\$11,079	Non-Ex
2098	1	1425	Classrm Instructl Suppt.	002	3	\$24,208	Non-Ex	1	Instructional Asst.	1425	Classrm Instructl Suppt.	002	2	\$23,042	Non-Ex
2099	1	1425	Classrm Instructl Suppt.	002	20	\$39,219	Non-Ex	1	Pub Health Trainng Asst	1425	Classrm Instructl Suppt.	002	19	\$38,446	Non-Ex
2100	1	1425	Classrm Instructl Suppt.	002	10	\$30,943	Non-Ex	1	Instructional Asst.	1425	Classrm Instructl Suppt.	002	9	\$29,739	Non-Ex
2101	1	1425	Classrm Instructl Suppt.	002	3	\$24,208	Non-Ex	1	Instructional Asst.	1425	Classrm Instructl Suppt.	002	2	\$23,042	Non-Ex
2102	1	1425	Classrm Instructl Suppt.	002	6	\$27,101	Non-Ex	1	App Behavr Analys Instr Asst	1425	Classrm Instructl Suppt.	002	5	\$25,920	Non-Ex
2103	1	1425	Classrm Instructl Suppt.	002	6	\$27,101	Non-Ex	1	Public Health Attendant	1387.5	Classrm Instructl Suppt.	001	4	\$22,241	Non-Ex
2104	1	1425	Classrm Instructl Suppt.	002	12	\$32,829	Non-Ex	1	Instructional Asst.	1425	Classrm Instructl Suppt.	002	11	\$31,563	Non-Ex
2105	1	1425	Classrm Instructl Suppt.	002	3	\$24,208	Non-Ex	1	Kindergarten Asst.	1425	Classrm Instructl Suppt.	002	2	\$23,042	Non-Ex
2106	1	1425	Classrm Instructl Suppt.	002	19	\$38,830	Non-Ex	1	Pub Health Trainng Asst	1425	Classrm Instructl Suppt.	002	18	\$37,691	Non-Ex
2107	1	1425	Classrm Instructl Suppt.	002	9	\$30,037	Non-Ex	1	Instructional Asst.	1425	Classrm Instructl Suppt.	002	8	\$28,742	Non-Ex
2108	1	1425	Classrm Instructl Suppt.	002	16	\$36,585	Non-Ex	1	Pub Health Trainng Asst	1425	Classrm Instructl Suppt.	002	15	\$35,525	Non-Ex
2109	1	1425	Classrm Instructl Suppt.	002	17	\$37,319	Non-Ex	1	Kindergarten Asst.	1425	Classrm Instructl Suppt.	002	16	\$36,223	Non-Ex
2110	1	1425	Classrm Instructl Suppt.	002	7	\$28,050	Non-Ex	1	Instructional Asst.	1425	Classrm Instructl Suppt.	002	6	\$26,832	Non-Ex
2111	1	1425	Classrm Instructl Suppt.	002	14	\$34,829	Non-Ex	1	Pub Health Trainng Asst	1425	Classrm Instructl Suppt.	002	13	\$33,473	Non-Ex
2112	1	1425	Classrm Instructl Suppt.	002	4	\$25,172	Non-Ex	1	Kindergarten Asst.	1425	Classrm Instructl Suppt.	002	3	\$23,968	Non-Ex
2113	1	1425	Classrm Instructl Suppt.	002	18	\$38,068	Non-Ex	1	Kindergarten Asst.	1425	Classrm Instructl Suppt.	002	17	\$36,950	Non-Ex
2114	1	1425	Classrm Instructl Suppt.	002	5	\$26,179	Non-Ex	1	Kindergarten Asst.	1425	Classrm Instructl Suppt.	002	4	\$24,923	Non-Ex
2115	1	1425	Classrm Instructl Suppt.	002	3	\$24,208	Non-Ex	1	Kindergarten Asst.	1425	Classrm Instructl Suppt.	002	2	\$23,042	Non-Ex
2116	1	1425	Classrm Instructl Suppt.	002	15	\$35,880	Non-Ex	1	Instructional Asst.	1425	Classrm Instructl Suppt.	002	14	\$34,485	Non-Ex
2117	1	1425	Classrm Instructl Suppt.	002	12	\$32,829	Non-Ex	1	Instructional Asst.	1425	Classrm Instructl Suppt.	002	11	\$31,563	Non-Ex
2118	1	1425	Classrm Instructl Suppt.	002	2	\$23,272	Non-Ex	1	Instructional Asst.	1425	Classrm Instructl Suppt.	002	1	\$22,158	Non-Ex
2119	1	1425	Classrm Instructl Suppt.	002	7	\$28,050	Non-Ex	1	FECEP/Headstart Asst.	1447.5	Classrm Instructl Suppt.	002	6	\$27,256	Non-Ex
2120	1	1425	Classrm Instructl Suppt.	002	9	\$30,037	Non-Ex	1	Pub Health Trainng Asst	1425	Classrm Instructl Suppt.	002	8	\$28,742	Non-Ex
2121	1	1425	Classrm Instructl Suppt.	002	7	\$28,050	Non-Ex	0.75	Bus Driver I/II	1488	Unified Scale - Sched H	011	2	\$21,008	Non-Ex
2122	1	1425	Classrm Instructl Suppt.	002	3	\$24,208	Non-Ex	1	Instructional Asst.	1425	Classrm Instructl Suppt.	002	2	\$23,042	Non-Ex
2123	1	1425	Classrm Instructl Suppt.	002	14	\$34,829	Non-Ex	1	Instructional Asst.	1425	Classrm Instructl Suppt.	002	13	\$33,473	Non-Ex
2124	1	1635	Classrm Instructl Suppt.	002	2	\$26,702	Non-Ex	1	Instructional Asst.	1425	Classrm Instructl Suppt.	002	1	\$22,158	Non-Ex

ID	FY19 Total	FY19	FY19	FY19	FY19	FY19	FY19	FY19	FY18	FY18	FY18	FY18	FY18	FY18	FY18	
	FTE	Position Description	Annual Hours	Salary Scale Description	Grade	FY19 Step	Annual Salary	OT Status	Total FTE	Position Description	Annual Hours	Salary Scale Description	FY18 Grade	FY18 Step	Annual Salary	OT Status
2125	1	Kindergarten Asst.	1425	Classrm Instructl Suppt.	002	16	\$36,585	Non-Ex	1	Kindergarten Asst.	1425	Classrm Instructl Suppt.	002	15	\$35,525	Non-Ex
2126	1	Instructional Asst.	1425	Classrm Instructl Suppt.	002	13	\$33,807	Non-Ex	1	Instructional Asst.	1425	Classrm Instructl Suppt.	002	12	\$32,504	Non-Ex
2127	1	Pub Health Trainng Asst	1425	Classrm Instructl Suppt.	002	7	\$28,050	Non-Ex	1	Pub Health Trainng Asst	1425	Classrm Instructl Suppt.	002	6	\$26,832	Non-Ex
2128	1	Pub Health Trainng Asst	1425	Classrm Instructl Suppt.	002	11	\$31,879	Non-Ex	1	Pub Health Trainng Asst	1425	Classrm Instructl Suppt.	002	10	\$30,637	Non-Ex
2129	1	Kindergarten Asst.	1425	Classrm Instructl Suppt.	002	16	\$36,585	Non-Ex	1	Kindergarten Asst.	1425	Classrm Instructl Suppt.	002	15	\$35,525	Non-Ex
2130	1	Instructional Asst.	1425	Classrm Instructl Suppt.	002	6	\$27,101	Non-Ex	1	Instructional Asst.	1425	Classrm Instructl Suppt.	002	5	\$25,920	Non-Ex
2131	1	Instructional Asst.	1425	Classrm Instructl Suppt.	002	13	\$33,807	Non-Ex	1	Instructional Asst.	1425	Classrm Instructl Suppt.	002	12	\$32,504	Non-Ex
2132	1	Instructional Asst.	1425	Classrm Instructl Suppt.	002	2	\$23,272	Non-Ex	1	Instructional Asst.	1425	Classrm Instructl Suppt.	002	1	\$22,158	Non-Ex
2133	1	Instructional Asst.	1425	Classrm Instructl Suppt.	002	4	\$25,172	Non-Ex	1	Instructional Asst.	1425	Classrm Instructl Suppt.	002	3	\$23,968	Non-Ex
2134	1	Instructional Asst.	1425	Classrm Instructl Suppt.	002	6	\$27,101	Non-Ex	1	Instructional Asst.	1425	Classrm Instructl Suppt.	002	5	\$25,920	Non-Ex
2135	1	Public Health Attendant	1387.5	Classrm Instructl Suppt.	001	7	\$25,028	Non-Ex	0.625	Food Servs. Worker	1464	Unified Scale - Sched H	002	2	\$12,524	Non-Ex
2136	1	Pub Health Trainng Asst	1425	Classrm Instructl Suppt.	002	13	\$33,807	Non-Ex	1	Pub Health Trainng Asst	1425	Classrm Instructl Suppt.	002	12	\$32,504	Non-Ex
2137	1	Instructional Asst.	1425	Classrm Instructl Suppt.	002	10	\$30,943	Non-Ex	1	Instructional Asst.	1425	Classrm Instructl Suppt.	002	9	\$29,739	Non-Ex
2138	1	Instructional Asst.	1425	Classrm Instructl Suppt.	002	5	\$26,179	Non-Ex	1	Instructional Asst.	1425	Classrm Instructl Suppt.	002	4	\$24,923	Non-Ex
2139	1	Instructional Asst.	1425	Classrm Instructl Suppt.	002	3	\$24,208	Non-Ex	1	Instructional Asst.	1425	Classrm Instructl Suppt.	002	2	\$23,042	Non-Ex
2140	1	Kindergarten Asst.	1425	Classrm Instructl Suppt.	002	9	\$30,037	Non-Ex	1	Kindergarten Asst.	1425	Classrm Instructl Suppt.	002	8	\$28,742	Non-Ex
2141	1	Instructional Asst.	1635	Classrm Instructl Suppt.	002	9	\$34,463	Non-Ex	1	Instructional Asst.	1635	Classrm Instructl Suppt.	002	8	\$32,977	Non-Ex
2142	1	FECEP/Headstart Asst.	1425	Classrm Instructl Suppt.	002	9	\$30,037	Non-Ex	1	FECEP/Headstart Asst.	1447.5	Classrm Instructl Suppt.	002	8	\$29,196	Non-Ex
2143	1	Kindergarten Asst.	1425	Classrm Instructl Suppt.	002	21	\$39,608	Non-Ex	1	Kindergarten Asst.	1425	Classrm Instructl Suppt.	002	20	\$38,831	Non-Ex
2144	1	Instructional Asst.	1425	Classrm Instructl Suppt.	002	3	\$24,208	Non-Ex	1	Instructional Asst.	1425	Classrm Instructl Suppt.	002	2	\$23,042	Non-Ex
2145	1	Instructional Asst.	1425	Classrm Instructl Suppt.	002	9	\$30,037	Non-Ex	1	Instructional Asst.	1425	Classrm Instructl Suppt.	002	8	\$28,742	Non-Ex
2146	1	Instructional Asst.	1425	Classrm Instructl Suppt.	002	3	\$24,208	Non-Ex	1	Instructional Asst.	1425	Classrm Instructl Suppt.	002	2	\$23,042	Non-Ex
2147	1	Kindergarten Asst.	1425	Classrm Instructl Suppt.	002	3	\$24,208	Non-Ex	1	Kindergarten Asst.	1425	Classrm Instructl Suppt.	002	2	\$23,042	Non-Ex
2148	1	Pub Health Trainng Asst	1425	Classrm Instructl Suppt.	002	19	\$38,830	Non-Ex	1	Pub Health Trainng Asst	1425	Classrm Instructl Suppt.	002	18	\$37,691	Non-Ex
2149	1	Instructional Asst.	1425	Classrm Instructl Suppt.	002	6	\$27,101	Non-Ex	1	Instructional Asst.	1425	Classrm Instructl Suppt.	002	5	\$25,920	Non-Ex
2150	1	Kindergarten Asst.	1425	Classrm Instructl Suppt.	002	9	\$30,037	Non-Ex	1	Kindergarten Asst.	1425	Classrm Instructl Suppt.	002	8	\$28,742	Non-Ex
2151	1	Instructional Asst.	1425	Classrm Instructl Suppt.	002	3	\$24,208	Non-Ex	1	Instructional Asst.	1425	Classrm Instructl Suppt.	002	2	\$23,042	Non-Ex
2152	1	Instructional Asst.	1425	Classrm Instructl Suppt.	002	15	\$35,880	Non-Ex	1	Public Health Attendant	1387.5	Classrm Instructl Suppt.	001	14	\$30,774	Non-Ex
2153	1	Instructional Asst.	1635	Classrm Instructl Suppt.	002	10	\$35,504	Non-Ex	1	Instructional Asst.	1635	Classrm Instructl Suppt.	002	9	\$34,122	Non-Ex
2154	1	Instructional Asst.	1425	Classrm Instructl Suppt.	002	5	\$26,179	Non-Ex	1	Instructional Asst.	1425	Classrm Instructl Suppt.	002	4	\$24,923	Non-Ex
2155	1	Instructional Asst.	1425	Classrm Instructl Suppt.	002	3	\$24,208	Non-Ex	1	Instructional Asst.	1425	Classrm Instructl Suppt.	002	2	\$23,042	Non-Ex
2156	1	Instructional Asst.	1425	Classrm Instructl Suppt.	002	17	\$37,319	Non-Ex	1	Instructional Asst.	1425	Classrm Instructl Suppt.	002	16	\$36,223	Non-Ex
2157	1	Kindergarten Asst.	1425	Classrm Instructl Suppt.	002	3	\$24,208	Non-Ex	1	Instructional Asst.	1425	Classrm Instructl Suppt.	002	2	\$23,042	Non-Ex
2158	1	Instructional Asst.	1425	Classrm Instructl Suppt.	002	4	\$25,172	Non-Ex	1	Kindergarten Asst.	1425	Classrm Instructl Suppt.	002	3	\$23,968	Non-Ex
2159	1	Kindergarten Asst.	1425	Classrm Instructl Suppt.	002	16	\$36,585	Non-Ex	1	Kindergarten Asst.	1425	Classrm Instructl Suppt.	002	15	\$35,525	Non-Ex
2160	1	Instructional Asst.	1425	Classrm Instructl Suppt.	002	6	\$27,101	Non-Ex	1	Public Health Attendant	1387.5	Classrm Instructl Suppt.	001	4	\$22,241	Non-Ex

741

ID	FY19	FY19 Position Description	FY19	FY19	FY19 Grade	FY19 Step	FY19	FY19	FY18 Total FTE	FY18 Position Description	FY18	FY18	FY18 Grade	FY18 Step	FY18	FY18
	Total FTE		Annual Hours	Salary Scale Description			Annual Salary	OT Status			Annual Hours	Salary Scale Description			Annual Salary	OT Status
2161	1	Instructional Asst.	1425	Classrm Instructl Suppt.	002	5	\$26,179	Non-Ex	1	Instructional Asst.	1425	Classrm Instructl Suppt.	002	4	\$24,923	Non-Ex
2162	1	Kindergarten Asst.	1425	Classrm Instructl Suppt.	002	9	\$30,037	Non-Ex	1	Kindergarten Asst.	1425	Classrm Instructl Suppt.	002	8	\$28,742	Non-Ex
2163	1	Instructional Asst.	1425	Classrm Instructl Suppt.	002	10	\$30,943	Non-Ex	1	Instructional Asst.	1425	Classrm Instructl Suppt.	002	9	\$29,739	Non-Ex
2164	1	App Behavr Analys Instr Asst	1425	Classrm Instructl Suppt.	002	3	\$24,208	Non-Ex	1	App Behavr Analys Instr Asst	1425	Classrm Instructl Suppt.	002	2	\$23,042	Non-Ex
2165	1	Pub Health Trainng Asst	1425	Classrm Instructl Suppt.	002	10	\$30,943	Non-Ex	1	Pub Health Trainng Asst	1425	Classrm Instructl Suppt.	002	9	\$29,739	Non-Ex
2166	1	Pub Health Trainng Asst	1425	Classrm Instructl Suppt.	002	8	\$29,029	Non-Ex	1	Public Health Attendant	1387.5	Classrm Instructl Suppt.	001	6	\$23,934	Non-Ex
2167	1	Instructional Asst.	1635	Classrm Instructl Suppt.	002	17	\$42,819	Non-Ex	1	Instructional Asst.	1635	Classrm Instructl Suppt.	002	16	\$41,561	Non-Ex
2168	1	Instructional Asst.	1425	Classrm Instructl Suppt.	002	3	\$24,208	Non-Ex	1	Instructional Asst.	1425	Classrm Instructl Suppt.	002	2	\$23,042	Non-Ex
2169	1	Instructional Asst.	1425	Classrm Instructl Suppt.	002	12	\$32,829	Non-Ex	1	Instructional Asst.	1425	Classrm Instructl Suppt.	002	11	\$31,563	Non-Ex
2170	1	Instructional Asst.	1425	Classrm Instructl Suppt.	002	4	\$25,172	Non-Ex	1	Instructional Asst.	1425	Classrm Instructl Suppt.	002	3	\$23,968	Non-Ex
2171	1	Kindergarten Asst.	1425	Classrm Instructl Suppt.	002	9	\$30,037	Non-Ex	1	Kindergarten Asst.	1425	Classrm Instructl Suppt.	002	8	\$28,742	Non-Ex
2172	1	Kindergarten Asst.	1425	Classrm Instructl Suppt.	002	12	\$32,829	Non-Ex	1	Kindergarten Asst.	1425	Classrm Instructl Suppt.	002	11	\$31,563	Non-Ex
2173	1	Instructional Asst.	1425	Classrm Instructl Suppt.	002	23	\$40,414	Non-Ex	1	Lrning Disablts Tcher, ES	1455	Teacher - < 12 mos	004	7	\$62,500	Exempt
2174	1	Instructional Asst.	1425	Classrm Instructl Suppt.	002	3	\$24,208	Non-Ex	1	Instructional Asst.	1425	Classrm Instructl Suppt.	002	2	\$23,042	Non-Ex
2175	1	Instructional Asst.	1425	Classrm Instructl Suppt.	002	11	\$31,879	Non-Ex	1	Instructional Asst.	1425	Classrm Instructl Suppt.	002	10	\$30,637	Non-Ex
2176	1	Kindergarten Asst.	1425	Classrm Instructl Suppt.	002	3	\$24,208	Non-Ex	1	Kindergarten Asst.	1425	Classrm Instructl Suppt.	002	2	\$23,042	Non-Ex
2177	1	Instructional Asst.	1425	Classrm Instructl Suppt.	002	3	\$24,208	Non-Ex	1	Instructional Asst.	1425	Classrm Instructl Suppt.	002	2	\$23,042	Non-Ex
2178	1	Instructional Asst.	1425	Classrm Instructl Suppt.	002	18	\$38,068	Non-Ex	1	Instructional Asst.	1425	Classrm Instructl Suppt.	002	17	\$36,950	Non-Ex
2179	1	Instructional Asst.	1425	Classrm Instructl Suppt.	002	3	\$24,208	Non-Ex	1	Instructional Asst.	1425	Classrm Instructl Suppt.	002	2	\$23,042	Non-Ex
2180	1	Instructional Asst.	1425	Classrm Instructl Suppt.	002	9	\$30,037	Non-Ex	1	Instructional Asst.	1425	Classrm Instructl Suppt.	002	8	\$28,742	Non-Ex
2181	1	Kindergarten Asst.	1425	Classrm Instructl Suppt.	002	18	\$38,068	Non-Ex	1	Kindergarten Asst.	1425	Classrm Instructl Suppt.	002	17	\$36,950	Non-Ex
2182	1	Kindergarten Asst.	1425	Classrm Instructl Suppt.	002	16	\$36,585	Non-Ex	1	Kindergarten Asst.	1425	Classrm Instructl Suppt.	002	15	\$35,525	Non-Ex
2183	1	Instructional Asst.	1425	Classrm Instructl Suppt.	002	14	\$34,829	Non-Ex	1	Instructional Asst.	1425	Classrm Instructl Suppt.	002	13	\$33,473	Non-Ex
2184	1	Instructional Asst.	1425	Classrm Instructl Suppt.	002	9	\$30,037	Non-Ex	1	Instructional Asst.	1425	Classrm Instructl Suppt.	002	8	\$28,742	Non-Ex
2185	1	Pub Health Trainng Asst	1425	Classrm Instructl Suppt.	002	17	\$37,319	Non-Ex	1	Pub Health Trainng Asst	1425	Classrm Instructl Suppt.	002	16	\$36,223	Non-Ex
2186	1	Kindergarten Asst.	1425	Classrm Instructl Suppt.	002	16	\$36,585	Non-Ex	1	Kindergarten Asst.	1425	Classrm Instructl Suppt.	002	15	\$35,525	Non-Ex
2187	1	Instructional Asst.	1635	Classrm Instructl Suppt.	002	12	\$37,667	Non-Ex	1	Instructional Asst.	1635	Classrm Instructl Suppt.	002	11	\$36,215	Non-Ex
2188	1	App Behavr Analys Instr Asst	1425	Classrm Instructl Suppt.	002	12	\$32,829	Non-Ex	1	App Behavr Analys Instr Asst	1425	Classrm Instructl Suppt.	002	11	\$31,563	Non-Ex
2189	1	Public Health Attendant	1387.5	Classrm Instructl Suppt.	001	8	\$25,897	Non-Ex	1	Public Health Attendant	1387.5	Classrm Instructl Suppt.	001	7	\$24,780	Non-Ex
2190	1	Instructional Asst.	1425	Classrm Instructl Suppt.	002	3	\$24,208	Non-Ex	1	Instructional Asst.	1425	Classrm Instructl Suppt.	002	2	\$23,042	Non-Ex
2191	1	Instructional Asst.	1425	Classrm Instructl Suppt.	002	5	\$26,179	Non-Ex	1	Instructional Asst.	1425	Classrm Instructl Suppt.	002	4	\$24,923	Non-Ex
2192	1	Kindergarten Asst.	1425	Classrm Instructl Suppt.	002	12	\$32,829	Non-Ex	1	Kindergarten Asst.	1425	Classrm Instructl Suppt.	002	11	\$31,563	Non-Ex
2193	1	Kindergarten Asst.	1425	Classrm Instructl Suppt.	002	19	\$38,830	Non-Ex	1	Kindergarten Asst.	1425	Classrm Instructl Suppt.	002	18	\$37,691	Non-Ex
2194	1	Instructional Asst.	1425	Classrm Instructl Suppt.	002	13	\$33,807	Non-Ex	1	Instructional Asst.	1425	Classrm Instructl Suppt.	002	12	\$32,504	Non-Ex
2195	1	Instructional Asst.	1425	Classrm Instructl Suppt.	002	18	\$38,068	Non-Ex	1	Instructional Asst.	1425	Classrm Instructl Suppt.	002	17	\$36,950	Non-Ex
2196	1	Public Health Attendant	1387.5	Classrm Instructl Suppt.	001	8	\$25,897	Non-Ex	1	Public Health Attendant	1387.5	Classrm Instructl Suppt.	001	7	\$24,780	Non-Ex

ID	FY19	FY19 Position Description	FY19	FY19	FY19 Grade	FY19 Step	FY19	FY19	FY18 Total FTE	FY18 Position Description	FY18	FY18	FY18 Grade	FY18 Step	FY18	FY18
	Total FTE		Annual Hours	Salary Scale Description			Annual Salary	OT Status			Annual Hours	Salary Scale Description			Annual Salary	OT Status
2197	1	Kindergarten Asst.	1425	Classrm Instructl Suppt.	002	14	\$34,829	Non-Ex	1	Kindergarten Asst.	1425	Classrm Instructl Suppt.	002	13	\$33,473	Non-Ex
2198	1	Instructional Asst.	1425	Classrm Instructl Suppt.	002	2	\$23,272	Non-Ex	1	Instructional Asst.	1425	Classrm Instructl Suppt.	002	1	\$22,158	Non-Ex
2199	1	Instructional Asst.	1425	Classrm Instructl Suppt.	002	2	\$23,272	Non-Ex	1	Instructional Asst.	1425	Classrm Instructl Suppt.	002	1	\$22,158	Non-Ex
2200	1	Public Health Attendant	1387.5	Classrm Instructl Suppt.	001	9	\$26,808	Non-Ex	1	Public Health Attendant	1387.5	Classrm Instructl Suppt.	001	8	\$25,641	Non-Ex
2201	1	FECEP/Headstart Asst.	1425	Classrm Instructl Suppt.	002	18	\$38,068	Non-Ex	1	FECEP/Headstart Asst.	1447.5	Classrm Instructl Suppt.	002	17	\$37,533	Non-Ex
2202	1	Instructional Asst.	1425	Classrm Instructl Suppt.	002	2	\$23,272	Non-Ex	1	Instructional Asst.	1635	Classrm Instructl Suppt.	002	1	\$25,424	Non-Ex
2203	1	Instructional Asst.	1425	Classrm Instructl Suppt.	002	12	\$32,829	Non-Ex	1	Instructional Asst.	1425	Classrm Instructl Suppt.	002	11	\$31,563	Non-Ex
2204	1	Instructional Asst.	1425	Classrm Instructl Suppt.	002	5	\$26,179	Non-Ex	1	Instructional Asst.	1425	Classrm Instructl Suppt.	002	4	\$24,923	Non-Ex
2205	1	Instructional Asst.	1425	Classrm Instructl Suppt.	002	23	\$40,414	Non-Ex	1	Kindergarten Teacher, ES	1455	Teacher - < 12 mos	004	6	\$60,805	Exempt
2206	1	Instructional Asst.	1635	Classrm Instructl Suppt.	002	12	\$37,667	Non-Ex	1	Pub Health Trainng Asst	1425	Classrm Instructl Suppt.	002	11	\$31,563	Non-Ex
2207	1	Kindergarten Asst.	1425	Classrm Instructl Suppt.	002	3	\$24,208	Non-Ex	1	Kindergarten Asst.	1425	Classrm Instructl Suppt.	002	2	\$23,042	Non-Ex
2208	1	FECEP/Headstart Asst.	1425	Classrm Instructl Suppt.	002	2	\$23,272	Non-Ex	1	FECEP/Headstart Asst.	1447.5	Classrm Instructl Suppt.	002	1	\$22,508	Non-Ex
2209	1	Instructional Asst.	1425	Classrm Instructl Suppt.	002	3	\$24,208	Non-Ex	1	Instructional Asst.	1425	Classrm Instructl Suppt.	002	2	\$23,042	Non-Ex
2210	1	Pub Health Trainng Asst	1425	Classrm Instructl Suppt.	002	10	\$30,943	Non-Ex	1	Pub Health Trainng Asst	1425	Classrm Instructl Suppt.	002	9	\$29,739	Non-Ex
2211	1	Instructional Asst.	1425	Classrm Instructl Suppt.	002	2	\$23,272	Non-Ex	1	Instructional Asst.	1425	Classrm Instructl Suppt.	002	1	\$22,158	Non-Ex
2212	1	Instructional Asst.	1425	Classrm Instructl Suppt.	002	7	\$28,050	Non-Ex	1	Instructional Asst.	1425	Classrm Instructl Suppt.	002	6	\$26,832	Non-Ex
2213	1	Kindergarten Asst.	1425	Classrm Instructl Suppt.	002	19	\$38,830	Non-Ex	1	Kindergarten Asst.	1425	Classrm Instructl Suppt.	002	18	\$37,691	Non-Ex
2214	1	Instructional Asst.	1425	Classrm Instructl Suppt.	002	18	\$38,068	Non-Ex	1	Instructional Asst.	1425	Classrm Instructl Suppt.	002	17	\$36,950	Non-Ex
2215	1	Instructional Asst.	1425	Classrm Instructl Suppt.	002	3	\$24,208	Non-Ex	1	Instructional Asst.	1425	Classrm Instructl Suppt.	002	2	\$23,042	Non-Ex
2216	1	Instructional Asst.	1425	Classrm Instructl Suppt.	002	13	\$33,807	Non-Ex	1	Instructional Asst.	1425	Classrm Instructl Suppt.	002	12	\$32,504	Non-Ex
2217	1	Instructional Asst.	1425	Classrm Instructl Suppt.	002	13	\$33,807	Non-Ex	1	Instructional Asst.	1425	Classrm Instructl Suppt.	002	12	\$32,504	Non-Ex
2218	1	Pub Health Trainng Asst	1425	Classrm Instructl Suppt.	002	2	\$23,272	Non-Ex	1	Pub Health Trainng Asst	1425	Classrm Instructl Suppt.	002	1	\$22,158	Non-Ex
2219	1	Instructional Asst.	1425	Classrm Instructl Suppt.	002	19	\$38,830	Non-Ex	1	Instructional Asst.	1425	Classrm Instructl Suppt.	002	18	\$37,691	Non-Ex
2220	1	Instructional Asst.	1425	Classrm Instructl Suppt.	002	19	\$38,830	Non-Ex	1	Instructional Asst.	1425	Classrm Instructl Suppt.	002	18	\$37,691	Non-Ex
2221	1	FECEP/Headstart Asst.	1635	Classrm Instructl Suppt.	002	3	\$27,775	Non-Ex	1	FECEP/Headstart Asst.	1635	Classrm Instructl Suppt.	002	2	\$26,437	Non-Ex
2222	1	Kindergarten Asst.	1425	Classrm Instructl Suppt.	002	17	\$37,319	Non-Ex	1	Kindergarten Asst.	1425	Classrm Instructl Suppt.	002	16	\$36,223	Non-Ex
2223	1	Kindergarten Asst.	1425	Classrm Instructl Suppt.	002	7	\$28,050	Non-Ex	1	Kindergarten Asst.	1425	Classrm Instructl Suppt.	002	6	\$26,832	Non-Ex
2224	1	Instructional Asst.	1635	Classrm Instructl Suppt.	002	16	\$41,977	Non-Ex	1	Instructional Asst.	1635	Classrm Instructl Suppt.	002	15	\$40,760	Non-Ex
2225	1	Pub Health Trainng Asst	1425	Classrm Instructl Suppt.	002	3	\$24,208	Non-Ex	1	Instructional Asst.	1425	Classrm Instructl Suppt.	002	2	\$23,042	Non-Ex
2226	1	Instructional Asst.	1425	Classrm Instructl Suppt.	002	14	\$34,829	Non-Ex	1	Instructional Asst.	1425	Classrm Instructl Suppt.	002	13	\$33,473	Non-Ex
2227	1	Instructional Asst.	1425	Classrm Instructl Suppt.	002	17	\$37,319	Non-Ex	1	Instructional Asst.	1425	Classrm Instructl Suppt.	002	16	\$36,223	Non-Ex
2228	1	App Behavr Analys Instr Asst	1425	Classrm Instructl Suppt.	002	21	\$39,608	Non-Ex	1	App Behavr Analys Instr Asst	1425	Classrm Instructl Suppt.	002	20	\$38,831	Non-Ex
2229	1	Pub Health Trainng Asst	1425	Classrm Instructl Suppt.	002	11	\$31,879	Non-Ex	1	Pub Health Trainng Asst	1425	Classrm Instructl Suppt.	002	10	\$30,637	Non-Ex
2230	1	Kindergarten Asst.	1425	Classrm Instructl Suppt.	002	2	\$23,272	Non-Ex	1	Kindergarten Asst.	1425	Classrm Instructl Suppt.	002	1	\$22,158	Non-Ex
2231	1	Public Health Attendant	1387.5	Classrm Instructl Suppt.	001	9	\$26,808	Non-Ex	1	Public Health Attendant	1387.5	Classrm Instructl Suppt.	001	8	\$25,641	Non-Ex
2232	1	Instructional Asst.	1425	Classrm Instructl Suppt.	002	2	\$23,272	Non-Ex	1	Instructional Asst.	1425	Classrm Instructl Suppt.	002	1	\$22,158	Non-Ex

743

ID	FY19 Total	FY19	FY19	FY19	FY19	FY19	FY19	FY19	FY18	FY18	FY18	FY18	FY18	FY18	FY18	
	FTE	Position Description	Annual Hours	Salary Scale Description	Grade	Step	Annual Salary	OT Status	Total FTE	Position Description	Annual Hours	Salary Scale Description	Grade	Step	Annual Salary	OT Status
2233	1	Kindergarten Asst.	1425	Classrm Instructl Suppt.	002	11	\$31,879	Non-Ex	1	Kindergarten Asst.	1425	Classrm Instructl Suppt.	002	10	\$30,637	Non-Ex
2234	1	Instructional Asst.	1425	Classrm Instructl Suppt.	002	8	\$29,029	Non-Ex	1	Instructional Asst.	1425	Classrm Instructl Suppt.	002	7	\$27,773	Non-Ex
2235	0.5	Instructional Asst.	1425	Classrm Instructl Suppt.	002	5	\$13,089	Non-Ex	0.5	Instructional Asst.	1425	Classrm Instructl Suppt.	002	5	\$12,960	Non-Ex
2236	1	Instructional Asst.	1425	Classrm Instructl Suppt.	002	3	\$24,208	Non-Ex	1	Instructional Asst.	1425	Classrm Instructl Suppt.	002	2	\$23,042	Non-Ex
2237	1	Instructional Asst.	1425	Classrm Instructl Suppt.	002	9	\$30,037	Non-Ex	1	Instructional Asst.	1425	Classrm Instructl Suppt.	002	8	\$28,742	Non-Ex
2238	1	Instructional Asst.	1425	Classrm Instructl Suppt.	002	14	\$34,829	Non-Ex	1	Instructional Asst.	1425	Classrm Instructl Suppt.	002	13	\$33,473	Non-Ex
2239	1	Instructional Asst.	1425	Classrm Instructl Suppt.	002	18	\$38,068	Non-Ex	1	Instructional Asst.	1425	Classrm Instructl Suppt.	002	17	\$36,950	Non-Ex
2240	1	Pub Health Trainng Asst	1425	Classrm Instructl Suppt.	002	16	\$36,585	Non-Ex	1	Pub Health Trainng Asst	1425	Classrm Instructl Suppt.	002	15	\$35,525	Non-Ex
2241	1	Instructional Asst.	1425	Classrm Instructl Suppt.	002	7	\$28,050	Non-Ex	1	Instructional Asst.	1425	Classrm Instructl Suppt.	002	6	\$26,832	Non-Ex
2242	1	Pub Health Trainng Asst	1425	Classrm Instructl Suppt.	002	13	\$33,807	Non-Ex	1	Pub Health Trainng Asst	1425	Classrm Instructl Suppt.	002	12	\$32,504	Non-Ex
2243	1	Instructional Asst.	1425	Classrm Instructl Suppt.	002	11	\$31,879	Non-Ex	1	Public Health Attendant	1387.5	Classrm Instructl Suppt.	001	9	\$26,542	Non-Ex
2244	1	Kindergarten Asst.	1425	Classrm Instructl Suppt.	002	3	\$24,208	Non-Ex	1	Kindergarten Asst.	1425	Classrm Instructl Suppt.	002	2	\$23,042	Non-Ex
2245	1	Pub Health Trainng Asst	1425	Classrm Instructl Suppt.	002	6	\$27,101	Non-Ex	1	Pub Health Trainng Asst	1425	Classrm Instructl Suppt.	002	5	\$25,920	Non-Ex
2246	1	Instructional Asst.	1425	Classrm Instructl Suppt.	002	3	\$24,208	Non-Ex	1	Instructional Asst.	1425	Classrm Instructl Suppt.	002	2	\$23,042	Non-Ex
2247	1	Instructional Asst.	1425	Classrm Instructl Suppt.	002	3	\$24,208	Non-Ex	1	Instructional Asst.	1425	Classrm Instructl Suppt.	002	2	\$23,042	Non-Ex
2248	1	Instructional Asst.	1425	Classrm Instructl Suppt.	002	8	\$29,029	Non-Ex	1	Pub Health Trainng Asst	1425	Classrm Instructl Suppt.	002	7	\$27,773	Non-Ex
2249	1	Instructional Asst.	1425	Classrm Instructl Suppt.	002	9	\$30,037	Non-Ex	1	Public Health Attendant	1387.5	Classrm Instructl Suppt.	001	7	\$24,780	Non-Ex
2250	1	Instructional Asst.	1425	Classrm Instructl Suppt.	002	16	\$36,585	Non-Ex	1	Instructional Asst.	1425	Classrm Instructl Suppt.	002	15	\$35,525	Non-Ex
2251	1	Kindergarten Asst.	1425	Classrm Instructl Suppt.	002	12	\$32,829	Non-Ex	1	Kindergarten Asst.	1425	Classrm Instructl Suppt.	002	11	\$31,563	Non-Ex
2252	1	Instructional Asst.	1425	Classrm Instructl Suppt.	002	3	\$24,208	Non-Ex	1	Instructional Asst.	1425	Classrm Instructl Suppt.	002	2	\$23,042	Non-Ex
2253	1	FECEP/Headstart Asst.	1425	Classrm Instructl Suppt.	002	13	\$33,807	Non-Ex	1	FECEP/Headstart Asst.	1447.5	Classrm Instructl Suppt.	002	12	\$33,017	Non-Ex
2254	1	FECEP/Headstart Asst.	1425	Classrm Instructl Suppt.	002	13	\$33,807	Non-Ex	1	FECEP/Headstart Asst.	1447.5	Classrm Instructl Suppt.	002	12	\$33,017	Non-Ex
2255	1	Instructional Asst.	1425	Classrm Instructl Suppt.	002	9	\$30,037	Non-Ex	1	Instructional Asst.	1425	Classrm Instructl Suppt.	002	8	\$28,742	Non-Ex
2256	1	Pub Health Trainng Asst	1425	Classrm Instructl Suppt.	002	1	\$22,380	Non-Ex	1	Pub Health Trainng Asst	1425	Classrm Instructl Suppt.	002	1	\$22,158	Non-Ex
2257	1	Kindergarten Asst.	1425	Classrm Instructl Suppt.	002	4	\$25,172	Non-Ex	1	Kindergarten Asst.	1425	Classrm Instructl Suppt.	002	3	\$23,968	Non-Ex
2258	1	Instructional Asst.	1425	Classrm Instructl Suppt.	002	5	\$26,179	Non-Ex	1	Instructional Asst.	1425	Classrm Instructl Suppt.	002	4	\$24,923	Non-Ex
2259	1	Instructional Asst.	1425	Classrm Instructl Suppt.	002	13	\$33,807	Non-Ex	1	Instructional Asst.	1425	Classrm Instructl Suppt.	002	12	\$32,504	Non-Ex
2260	1	Instructional Asst.	1425	Classrm Instructl Suppt.	002	3	\$24,208	Non-Ex	1	Instructional Asst.	1425	Classrm Instructl Suppt.	002	2	\$23,042	Non-Ex
2261	1	Kindergarten Asst.	1425	Classrm Instructl Suppt.	002	3	\$24,208	Non-Ex	1	Kindergarten Asst.	1425	Classrm Instructl Suppt.	002	2	\$23,042	Non-Ex
2262	1	Kindergarten Asst.	1425	Classrm Instructl Suppt.	002	16	\$36,585	Non-Ex	1	Kindergarten Asst.	1425	Classrm Instructl Suppt.	002	15	\$35,525	Non-Ex
2263	1	Instructional Asst.	1425	Classrm Instructl Suppt.	002	3	\$24,208	Non-Ex	1	Instructional Asst.	1425	Classrm Instructl Suppt.	002	2	\$23,042	Non-Ex
2264	1	Instructional Asst.	1425	Classrm Instructl Suppt.	002	2	\$23,272	Non-Ex	1	Instructional Asst.	1425	Classrm Instructl Suppt.	002	1	\$22,158	Non-Ex
2265	1	Public Health Attendant	1387.5	Classrm Instructl Suppt.	001	10	\$27,607	Non-Ex	1	Pub Health Trainng Asst	1425	Classrm Instructl Suppt.	002	6	\$26,832	Non-Ex
2266	1	Instructional Asst.	1425	Classrm Instructl Suppt.	002	9	\$30,037	Non-Ex	1	Instructional Asst.	1425	Classrm Instructl Suppt.	002	8	\$28,742	Non-Ex
2267	1	Instructional Asst.	1425	Classrm Instructl Suppt.	002	11	\$31,879	Non-Ex	1	Instructional Asst.	1425	Classrm Instructl Suppt.	002	10	\$30,637	Non-Ex
2268	1	Instructional Asst.	1425	Classrm Instructl Suppt.	002	13	\$33,807	Non-Ex	1	Instructional Asst.	1425	Classrm Instructl Suppt.	002	12	\$32,504	Non-Ex

ID	FY19	FY19 Position Description	FY19	FY19	FY19 Grade	FY19 Step	FY19	FY19	FY18 Total FTE	FY18 Position Description	FY18	FY18	FY18 Grade	FY18 Step	FY18	FY18
	Total FTE		Annual Hours	Salary Scale Description			Annual Salary	OT Status			Annual Hours	Salary Scale Description			Annual Salary	OT Status
2269	1	Public Health Attendant	1387.5	Classrm Instructl Suppt.	001	10	\$27,607	Non-Ex	1	Public Health Attendant	1387.5	Classrm Instructl Suppt.	001	9	\$26,542	Non-Ex
2270	1	Instructional Asst.	1425	Classrm Instructl Suppt.	002	11	\$31,879	Non-Ex	1	Instructional Asst.	1425	Classrm Instructl Suppt.	002	10	\$30,637	Non-Ex
2271	1	Instructional Asst.	1425	Classrm Instructl Suppt.	002	9	\$30,037	Non-Ex	1	Instructional Asst.	1425	Classrm Instructl Suppt.	002	8	\$28,742	Non-Ex
2272	1	Instructional Asst.	1425	Classrm Instructl Suppt.	002	14	\$34,829	Non-Ex	1	Instructional Asst.	1425	Classrm Instructl Suppt.	002	13	\$33,473	Non-Ex
2273	1	Instructional Asst.	1425	Classrm Instructl Suppt.	002	9	\$30,037	Non-Ex	1	Instructional Asst.	1425	Classrm Instructl Suppt.	002	8	\$28,742	Non-Ex
2274	1	Instructional Asst.	1425	Classrm Instructl Suppt.	002	10	\$30,943	Non-Ex	1	Instructional Asst.	1425	Classrm Instructl Suppt.	002	9	\$29,739	Non-Ex
2275	1	Kindergarten Asst.	1425	Classrm Instructl Suppt.	002	14	\$34,829	Non-Ex	1	Kindergarten Asst.	1425	Classrm Instructl Suppt.	002	13	\$33,473	Non-Ex
2276	1	Kindergarten Asst.	1425	Classrm Instructl Suppt.	002	5	\$26,179	Non-Ex	1	Kindergarten Asst.	1425	Classrm Instructl Suppt.	002	4	\$24,923	Non-Ex
2277	1	Kindergarten Asst.	1425	Classrm Instructl Suppt.	002	3	\$24,208	Non-Ex	1	Kindergarten Asst.	1425	Classrm Instructl Suppt.	002	2	\$23,042	Non-Ex
2278	1	Pub Health Trainng Asst	1425	Classrm Instructl Suppt.	002	2	\$23,272	Non-Ex	1	Pub Health Trainng Asst	1425	Classrm Instructl Suppt.	002	1	\$22,158	Non-Ex
2279	1	Instructional Asst.	1425	Classrm Instructl Suppt.	002	3	\$24,208	Non-Ex	1	Instructional Asst.	1425	Classrm Instructl Suppt.	002	2	\$23,042	Non-Ex
2280	1	Instructional Asst.	1425	Classrm Instructl Suppt.	002	16	\$36,585	Non-Ex	1	Instructional Asst.	1425	Classrm Instructl Suppt.	002	15	\$35,525	Non-Ex
2281	1	Public Health Attendant	1387.5	Classrm Instructl Suppt.	001	4	\$22,464	Non-Ex	1	Public Health Attendant	1387.5	Classrm Instructl Suppt.	001	3	\$21,381	Non-Ex
2282	1	Instructional Asst.	1425	Classrm Instructl Suppt.	002	16	\$36,585	Non-Ex	1	Instructional Asst.	1425	Classrm Instructl Suppt.	002	15	\$35,525	Non-Ex
2283	1	Instructional Asst.	1425	Classrm Instructl Suppt.	002	10	\$30,943	Non-Ex	1	Instructional Asst.	1425	Classrm Instructl Suppt.	002	9	\$29,739	Non-Ex
2284	1	Instructional Asst.	1425	Classrm Instructl Suppt.	002	9	\$30,037	Non-Ex	1	Instructional Asst.	1425	Classrm Instructl Suppt.	002	8	\$28,742	Non-Ex
2285	1	Instructional Asst.	1425	Classrm Instructl Suppt.	002	3	\$24,208	Non-Ex	1	Instructional Asst.	1425	Classrm Instructl Suppt.	002	2	\$23,042	Non-Ex
2286	1	Instructional Asst.	1425	Classrm Instructl Suppt.	002	3	\$24,208	Non-Ex	1	Instructional Asst.	1425	Classrm Instructl Suppt.	002	2	\$23,042	Non-Ex
2287	1	Kindergarten Asst.	1425	Classrm Instructl Suppt.	002	12	\$32,829	Non-Ex	1	Kindergarten Asst.	1425	Classrm Instructl Suppt.	002	11	\$31,563	Non-Ex
2288	1	Pub Health Trainng Asst	1425	Classrm Instructl Suppt.	002	17	\$37,319	Non-Ex	1	Pub Health Trainng Asst	1425	Classrm Instructl Suppt.	002	16	\$36,223	Non-Ex
2289	1	Kindergarten Asst.	1425	Classrm Instructl Suppt.	002	9	\$30,037	Non-Ex	1	Kindergarten Asst.	1425	Classrm Instructl Suppt.	002	8	\$28,742	Non-Ex
2290	1	Kindergarten Asst.	1425	Classrm Instructl Suppt.	002	5	\$26,179	Non-Ex	1	Kindergarten Asst.	1425	Classrm Instructl Suppt.	002	4	\$24,923	Non-Ex
2291	1	Instructional Asst.	1425	Classrm Instructl Suppt.	002	11	\$31,879	Non-Ex	1	Instructional Asst.	1425	Classrm Instructl Suppt.	002	10	\$30,637	Non-Ex
2292	1	Kindergarten Asst.	1425	Classrm Instructl Suppt.	002	10	\$30,943	Non-Ex	1	Kindergarten Asst.	1425	Classrm Instructl Suppt.	002	9	\$29,739	Non-Ex
2293	1	Instructional Asst.	1425	Classrm Instructl Suppt.	002	3	\$24,208	Non-Ex	1	Instructional Asst.	1425	Classrm Instructl Suppt.	002	2	\$23,042	Non-Ex
2294	1	Pub Health Trainng Asst	1425	Classrm Instructl Suppt.	002	3	\$24,208	Non-Ex	1	Pub Health Trainng Asst	1425	Classrm Instructl Suppt.	002	2	\$23,042	Non-Ex
2295	1	Instructional Asst.	1425	Classrm Instructl Suppt.	002	7	\$28,050	Non-Ex	1	Instructional Asst.	1425	Classrm Instructl Suppt.	002	6	\$26,832	Non-Ex
2296	1	Instructional Asst.	1425	Classrm Instructl Suppt.	002	12	\$32,829	Non-Ex	1	Pub Health Trainng Asst	1425	Classrm Instructl Suppt.	002	11	\$31,563	Non-Ex
2297	1	Instructional Asst.	1425	Classrm Instructl Suppt.	002	3	\$24,208	Non-Ex	1	Instructional Asst.	1425	Classrm Instructl Suppt.	002	2	\$23,042	Non-Ex
2298	1	Instructional Asst.	1425	Classrm Instructl Suppt.	002	9	\$30,037	Non-Ex	1	Instructional Asst.	1425	Classrm Instructl Suppt.	002	8	\$28,742	Non-Ex
2299	1	Kindergarten Asst.	1425	Classrm Instructl Suppt.	002	2	\$23,272	Non-Ex	1	Kindergarten Asst.	1425	Classrm Instructl Suppt.	002	1	\$22,158	Non-Ex
2300	0.5	Instructional Asst.	1425	Classrm Instructl Suppt.	002	6	\$13,550	Non-Ex	0.5	Instructional Asst.	1425	Classrm Instructl Suppt.	002	5	\$12,960	Non-Ex
2301	1	Instructional Asst.	1425	Classrm Instructl Suppt.	002	21	\$39,608	Non-Ex	1	Instructional Asst.	1425	Classrm Instructl Suppt.	002	20	\$38,831	Non-Ex
2302	1	Kindergarten Asst.	1425	Classrm Instructl Suppt.	002	4	\$25,172	Non-Ex	1	Kindergarten Asst.	1425	Classrm Instructl Suppt.	002	3	\$23,968	Non-Ex
2303	1	Pub Health Trainng Asst	1425	Classrm Instructl Suppt.	002	12	\$32,829	Non-Ex	1	Instructional Asst.	1425	Classrm Instructl Suppt.	002	11	\$31,563	Non-Ex
2304	1	Kindergarten Asst.	1425	Classrm Instructl Suppt.	002	6	\$27,101	Non-Ex	1	Kindergarten Asst.	1425	Classrm Instructl Suppt.	002	5	\$25,920	Non-Ex

ID	FY19 Total	FY19	FY19	FY19	FY19	FY19	FY19	FY19	FY18	FY18	FY18	FY18	FY18	FY18	FY18	
	FTE	Position Description	Annual Hours	Salary Scale Description	Grade	Step	Annual Salary	OT Status	Total FTE	Position Description	Annual Hours	Salary Scale Description	Grade	Step	Annual Salary	OT Status
2305	1	Instructional Asst.	1425	Classrm Instructl Suppt.	002	14	\$34,829	Non-Ex	1	Instructional Asst.	1425	Classrm Instructl Suppt.	002	13	\$33,473	Non-Ex
2306	1	Instructional Asst.	1425	Classrm Instructl Suppt.	002	6	\$27,101	Non-Ex	1	Instructional Asst.	1425	Classrm Instructl Suppt.	002	5	\$25,920	Non-Ex
2307	1	Instructional Asst.	1425	Classrm Instructl Suppt.	002	5	\$26,179	Non-Ex	1	Instructional Asst.	1425	Classrm Instructl Suppt.	002	4	\$24,923	Non-Ex
2308	1	Pub Health Trainng Asst	1425	Classrm Instructl Suppt.	002	15	\$35,880	Non-Ex	1	Pub Health Trainng Asst	1425	Classrm Instructl Suppt.	002	14	\$34,485	Non-Ex
2309	1	Instructional Asst.	1425	Classrm Instructl Suppt.	002	12	\$32,829	Non-Ex	1	Instructional Asst.	1425	Classrm Instructl Suppt.	002	11	\$31,563	Non-Ex
2310	1	Instructional Asst.	1425	Classrm Instructl Suppt.	002	12	\$32,829	Non-Ex	1	Instructional Asst.	1425	Classrm Instructl Suppt.	002	11	\$31,563	Non-Ex
2311	1	Instructional Asst.	1425	Classrm Instructl Suppt.	002	3	\$24,208	Non-Ex	1	Instructional Asst.	1425	Classrm Instructl Suppt.	002	2	\$23,042	Non-Ex
2312	1	Pub Health Trainng Asst	1425	Classrm Instructl Suppt.	002	14	\$34,829	Non-Ex	1	Pub Health Trainng Asst	1425	Classrm Instructl Suppt.	002	13	\$33,473	Non-Ex
2313	1	Pub Health Trainng Asst	1425	Classrm Instructl Suppt.	002	17	\$37,319	Non-Ex	1	Pub Health Trainng Asst	1425	Classrm Instructl Suppt.	002	16	\$36,223	Non-Ex
2314	0.8	Instructional Asst.	1425	Classrm Instructl Suppt.	002	2	\$18,618	Non-Ex	0.8	Instructional Asst.	1425	Classrm Instructl Suppt.	002	1	\$17,727	Non-Ex
2315	1	Instructional Asst.	1425	Classrm Instructl Suppt.	002	9	\$30,037	Non-Ex	1	Instructional Asst.	1425	Classrm Instructl Suppt.	002	8	\$28,742	Non-Ex
2316	1	Kindergarten Asst.	1425	Classrm Instructl Suppt.	002	3	\$24,208	Non-Ex	1	Kindergarten Asst.	1425	Classrm Instructl Suppt.	002	2	\$23,042	Non-Ex
2317	1	Instructional Asst.	1425	Classrm Instructl Suppt.	002	2	\$23,272	Non-Ex	1	Instructional Asst.	1425	Classrm Instructl Suppt.	002	1	\$22,158	Non-Ex
2318	1	Instructional Asst.	1425	Classrm Instructl Suppt.	002	2	\$23,272	Non-Ex	1	Instructional Asst.	1425	Classrm Instructl Suppt.	002	1	\$22,158	Non-Ex
2319	1	Instructional Asst.	1425	Classrm Instructl Suppt.	002	12	\$32,829	Non-Ex	1	Instructional Asst.	1425	Classrm Instructl Suppt.	002	11	\$31,563	Non-Ex
2320	1	Public Health Attendant	1387.5	Classrm Instructl Suppt.	001	11	\$28,433	Non-Ex	1	Public Health Attendant	1387.5	Classrm Instructl Suppt.	001	10	\$27,333	Non-Ex
2321	1	Kindergarten Asst.	1425	Classrm Instructl Suppt.	002	18	\$38,068	Non-Ex	1	Kindergarten Asst.	1425	Classrm Instructl Suppt.	002	17	\$36,950	Non-Ex
2322	1	Instructional Asst.	1425	Classrm Instructl Suppt.	002	17	\$37,319	Non-Ex	1	Instructional Asst.	1425	Classrm Instructl Suppt.	002	16	\$36,223	Non-Ex
2323	1	App Behavr Analys Instr Asst	1425	Classrm Instructl Suppt.	002	16	\$36,585	Non-Ex	1	App Behavr Analys Instr Asst	1425	Classrm Instructl Suppt.	002	15	\$35,525	Non-Ex
2324	1	Instructional Asst.	1425	Classrm Instructl Suppt.	002	11	\$31,879	Non-Ex	1	Instructional Asst.	1425	Classrm Instructl Suppt.	002	10	\$30,637	Non-Ex
2325	1	Pub Health Trainng Asst	1425	Classrm Instructl Suppt.	002	21	\$39,608	Non-Ex	1	Pub Health Trainng Asst	1425	Classrm Instructl Suppt.	002	20	\$38,831	Non-Ex
2326	1	Pub Health Trainng Asst	1425	Classrm Instructl Suppt.	002	10	\$30,943	Non-Ex	1	Pub Health Trainng Asst	1425	Classrm Instructl Suppt.	002	9	\$29,739	Non-Ex
2327	1	Kindergarten Asst.	1425	Classrm Instructl Suppt.	002	12	\$32,829	Non-Ex	1	Kindergarten Asst.	1425	Classrm Instructl Suppt.	002	11	\$31,563	Non-Ex
2328	1	Instructional Asst.	1425	Classrm Instructl Suppt.	002	3	\$24,208	Non-Ex	1	Instructional Asst.	1425	Classrm Instructl Suppt.	002	2	\$23,042	Non-Ex
2329	1	Instructional Asst.	1425	Classrm Instructl Suppt.	002	4	\$25,172	Non-Ex	1	Instructional Asst.	1425	Classrm Instructl Suppt.	002	3	\$23,968	Non-Ex
2330	1	Instructional Asst.	1425	Classrm Instructl Suppt.	002	11	\$31,879	Non-Ex	1	Instructional Asst.	1425	Classrm Instructl Suppt.	002	10	\$30,637	Non-Ex
2331	1	Instructional Asst.	1425	Classrm Instructl Suppt.	002	2	\$23,272	Non-Ex	1	Instructional Asst.	1425	Classrm Instructl Suppt.	002	1	\$22,158	Non-Ex
2332	1	Kindergarten Asst.	1425	Classrm Instructl Suppt.	002	5	\$26,179	Non-Ex	1	Kindergarten Asst.	1425	Classrm Instructl Suppt.	002	4	\$24,923	Non-Ex
2333	1	Instructional Asst.	1425	Classrm Instructl Suppt.	002	13	\$33,807	Non-Ex	1	Instructional Asst.	1425	Classrm Instructl Suppt.	002	12	\$32,504	Non-Ex
2334	1	Kindergarten Asst.	1425	Classrm Instructl Suppt.	002	10	\$30,943	Non-Ex	1	Kindergarten Asst.	1425	Classrm Instructl Suppt.	002	9	\$29,739	Non-Ex
2335	1	Kindergarten Asst.	1425	Classrm Instructl Suppt.	002	3	\$24,208	Non-Ex	1	Kindergarten Asst.	1425	Classrm Instructl Suppt.	002	2	\$23,042	Non-Ex
2336	1	Instructional Asst.	1425	Classrm Instructl Suppt.	002	4	\$25,172	Non-Ex	1	Instructional Asst.	1425	Classrm Instructl Suppt.	002	3	\$23,968	Non-Ex
2337	1	Pub Health Trainng Asst	1425	Classrm Instructl Suppt.	002	8	\$29,029	Non-Ex	1	Pub Health Trainng Asst	1425	Classrm Instructl Suppt.	002	7	\$27,773	Non-Ex
2338	1	Instructional Asst.	1425	Classrm Instructl Suppt.	002	13	\$33,807	Non-Ex	1	Instructional Asst.	1425	Classrm Instructl Suppt.	002	12	\$32,504	Non-Ex
2339	1	Instructional Asst.	1425	Classrm Instructl Suppt.	002	19	\$38,830	Non-Ex	1	Instructional Asst.	1425	Classrm Instructl Suppt.	002	18	\$37,691	Non-Ex
2340	1	Instructional Asst.	1425	Classrm Instructl Suppt.	002	13	\$33,807	Non-Ex	1	Instructional Asst.	1425	Classrm Instructl Suppt.	002	12	\$32,504	Non-Ex

ID	FY19	FY19 Position Description	FY19	FY19	FY19 Grade	FY19 Step	FY19	FY19	FY18 Total FTE	FY18 Position Description	FY18	FY18	FY18 Grade	FY18 Step	FY18	FY18
	Total FTE		Annual Hours	Salary Scale Description			Annual Salary	OT Status			Annual Hours	Salary Scale Description			Annual Salary	OT Status
2341	1	Instructional Asst.	1425	Classrm Instructl Suppt.	002	8	\$29,029	Non-Ex	1	Instructional Asst.	1425	Classrm Instructl Suppt.	002	7	\$27,773	Non-Ex
2342	1	Instructional Asst.	1425	Classrm Instructl Suppt.	002	17	\$37,319	Non-Ex	1	Instructional Asst.	1425	Classrm Instructl Suppt.	002	16	\$36,223	Non-Ex
2343	1	Kindergarten Asst.	1425	Classrm Instructl Suppt.	002	12	\$32,829	Non-Ex	1	Kindergarten Asst.	1425	Classrm Instructl Suppt.	002	11	\$31,563	Non-Ex
2344	1	Public Health Attendant	1387.5	Classrm Instructl Suppt.	001	8	\$25,897	Non-Ex	1	Public Health Attendant	1387.5	Classrm Instructl Suppt.	001	7	\$24,780	Non-Ex
2345	1	Instructional Asst.	1425	Classrm Instructl Suppt.	002	14	\$34,829	Non-Ex	1	Instructional Asst.	1425	Classrm Instructl Suppt.	002	13	\$33,473	Non-Ex
2346	1	Kindergarten Asst.	1425	Classrm Instructl Suppt.	002	2	\$23,272	Non-Ex	1	Instructional Asst.	1425	Classrm Instructl Suppt.	002	1	\$22,158	Non-Ex
2347	1	Instructional Asst.	1425	Classrm Instructl Suppt.	002	11	\$31,879	Non-Ex	1	Instructional Asst.	1425	Classrm Instructl Suppt.	002	10	\$30,637	Non-Ex
2348	1	Instructional Asst.	1425	Classrm Instructl Suppt.	002	13	\$33,807	Non-Ex	1	Instructional Asst.	1425	Classrm Instructl Suppt.	002	12	\$32,504	Non-Ex
2349	0.8	Instructional Asst.	1425	Classrm Instructl Suppt.	002	3	\$19,366	Non-Ex	0.7	Instructional Asst.	1425	Classrm Instructl Suppt.	002	2	\$16,129	Non-Ex
2350	1	Instructional Asst.	1425	Classrm Instructl Suppt.	002	12	\$32,829	Non-Ex	1	Instructional Asst.	1425	Classrm Instructl Suppt.	002	11	\$31,563	Non-Ex
2351	1	Instructional Asst.	1635	Classrm Instructl Suppt.	002	3	\$27,775	Non-Ex	1	Instructional Asst.	1635	Classrm Instructl Suppt.	002	2	\$26,437	Non-Ex
2352	1	Kindergarten Asst.	1425	Classrm Instructl Suppt.	002	9	\$30,037	Non-Ex	1	Kindergarten Asst.	1425	Classrm Instructl Suppt.	002	8	\$28,742	Non-Ex
2353	1	Instructional Asst.	1425	Classrm Instructl Suppt.	002	18	\$38,068	Non-Ex	1	Instructional Asst.	1425	Classrm Instructl Suppt.	002	17	\$36,950	Non-Ex
2354	1	Instructional Asst.	1425	Classrm Instructl Suppt.	002	7	\$28,050	Non-Ex	1	Instructional Asst.	1425	Classrm Instructl Suppt.	002	6	\$26,832	Non-Ex
2355	1	FECEP/Headstart Asst.	1425	Classrm Instructl Suppt.	002	19	\$38,830	Non-Ex	1	FECEP/Headstart Asst.	1447.5	Classrm Instructl Suppt.	002	18	\$38,286	Non-Ex
2356	1	Instructional Asst.	1425	Classrm Instructl Suppt.	002	9	\$30,037	Non-Ex	1	Instructional Asst.	1425	Classrm Instructl Suppt.	002	8	\$28,742	Non-Ex
2357	1	Instructional Asst.	1425	Classrm Instructl Suppt.	002	8	\$29,029	Non-Ex	1	Instructional Asst.	1425	Classrm Instructl Suppt.	002	7	\$27,773	Non-Ex
2358	1	Instructional Asst.	1425	Classrm Instructl Suppt.	002	4	\$25,172	Non-Ex	1	Instructional Asst.	1425	Classrm Instructl Suppt.	002	3	\$23,968	Non-Ex
2359	1	Instructional Asst.	1425	Classrm Instructl Suppt.	002	10	\$30,943	Non-Ex	1	Instructional Asst.	1425	Classrm Instructl Suppt.	002	9	\$29,739	Non-Ex
2360	1	Kindergarten Asst.	1425	Classrm Instructl Suppt.	002	16	\$36,585	Non-Ex	1	Kindergarten Asst.	1425	Classrm Instructl Suppt.	002	15	\$35,525	Non-Ex
2361	1	Instructional Asst.	1635	Classrm Instructl Suppt.	002	9	\$34,463	Non-Ex	1	Instructional Asst.	1635	Classrm Instructl Suppt.	002	8	\$32,977	Non-Ex
2362	1	Instructional Asst.	1425	Classrm Instructl Suppt.	002	16	\$36,585	Non-Ex	1	Instructional Asst.	1425	Classrm Instructl Suppt.	002	15	\$35,525	Non-Ex
2363	1	Kindergarten Asst.	1425	Classrm Instructl Suppt.	002	23	\$40,414	Non-Ex	1	Grades 1-3 Teacher, ES	1455	Teacher - < 12 mos	005	16	\$85,064	Exempt
2364	1	Kindergarten Asst.	1425	Classrm Instructl Suppt.	002	21	\$39,608	Non-Ex	1	Kindergarten Asst.	1425	Classrm Instructl Suppt.	002	20	\$38,831	Non-Ex
2365	1	Public Health Attendant	1387.5	Classrm Instructl Suppt.	001	8	\$25,897	Non-Ex	1	Public Health Attendant	1387.5	Classrm Instructl Suppt.	001	7	\$24,780	Non-Ex
2366	1	Instructional Asst.	1425	Classrm Instructl Suppt.	002	5	\$26,179	Non-Ex	1	Instructional Asst.	1425	Classrm Instructl Suppt.	002	4	\$24,923	Non-Ex
2367	1	Instructional Asst.	1425	Classrm Instructl Suppt.	002	4	\$25,172	Non-Ex	1	Instructional Asst.	1425	Classrm Instructl Suppt.	002	3	\$23,968	Non-Ex
2368	1	Instructional Asst.	1425	Classrm Instructl Suppt.	002	2	\$23,272	Non-Ex	1	Instructional Asst.	1425	Classrm Instructl Suppt.	002	1	\$22,158	Non-Ex
2369	1	Instructional Asst.	1425	Classrm Instructl Suppt.	002	9	\$30,037	Non-Ex	1	Instructional Asst.	1425	Classrm Instructl Suppt.	002	8	\$28,742	Non-Ex
2370	1	Kindergarten Asst.	1425	Classrm Instructl Suppt.	002	2	\$23,272	Non-Ex	1	Kindergarten Asst.	1425	Classrm Instructl Suppt.	002	1	\$22,158	Non-Ex
2371	1	Kindergarten Asst.	1425	Classrm Instructl Suppt.	002	17	\$37,319	Non-Ex	1	Kindergarten Asst.	1425	Classrm Instructl Suppt.	002	16	\$36,223	Non-Ex
2372	1	Instructional Asst.	1425	Classrm Instructl Suppt.	002	5	\$26,179	Non-Ex	1	Instructional Asst.	1425	Classrm Instructl Suppt.	002	4	\$24,923	Non-Ex
2373	1	Instructional Asst.	1425	Classrm Instructl Suppt.	002	3	\$24,208	Non-Ex	1	Instructional Asst.	1425	Classrm Instructl Suppt.	002	2	\$23,042	Non-Ex
2374	1	Instructional Asst.	1425	Classrm Instructl Suppt.	002	18	\$38,068	Non-Ex	1	Instructional Asst.	1425	Classrm Instructl Suppt.	002	17	\$36,950	Non-Ex
2375	1	Instructional Asst.	1425	Classrm Instructl Suppt.	002	3	\$24,208	Non-Ex	1	Instructional Asst.	1425	Classrm Instructl Suppt.	002	2	\$23,042	Non-Ex
2376	1	Kindergarten Asst.	1425	Classrm Instructl Suppt.	002	21	\$39,608	Non-Ex	1	Kindergarten Asst.	1425	Classrm Instructl Suppt.	002	20	\$38,831	Non-Ex

ID	FY19 Total	FY19 Position Description	FY19 Annual Hours	FY19 Salary Scale Description	FY19 Grade	FY19 Step	FY19 Annual Salary	FY19 OT Status	FY18 Total	FY18 Position Description	FY18 Annual Hours	FY18 Salary Scale Description	FY18 Grade	FY18 Step	FY18 Annual Salary	FY18 OT Status
	FTE								FTE							
2377	1	Instructional Asst.	1425	Classrm Instructl Suppt.	002	12	\$32,829	Non-Ex	1	Kindergarten Asst.	1425	Classrm Instructl Suppt.	002	11	\$31,563	Non-Ex
2378	1	Kindergarten Asst.	1425	Classrm Instructl Suppt.	002	3	\$24,208	Non-Ex	1	Instructional Asst.	1425	Classrm Instructl Suppt.	002	2	\$23,042	Non-Ex
2379	1	Instructional Asst.	1635	Classrm Instructl Suppt.	002	3	\$27,775	Non-Ex	1	Instructional Asst.	1635	Classrm Instructl Suppt.	002	2	\$26,437	Non-Ex
2380	1	Instructional Asst.	1425	Classrm Instructl Suppt.	002	5	\$26,179	Non-Ex	1	Instructional Asst.	1425	Classrm Instructl Suppt.	002	4	\$24,923	Non-Ex
2381	1	FECEP/Headstart Asst.	1425	Classrm Instructl Suppt.	002	19	\$38,830	Non-Ex	1	FECEP/Headstart Asst.	1447.5	Classrm Instructl Suppt.	002	18	\$38,286	Non-Ex
2382	1	Kindergarten Asst.	1425	Classrm Instructl Suppt.	002	3	\$24,208	Non-Ex	1	Kindergarten Asst.	1425	Classrm Instructl Suppt.	002	2	\$23,042	Non-Ex
2383	1	Instructional Asst.	1425	Classrm Instructl Suppt.	002	19	\$38,830	Non-Ex	1	Kindergarten Asst.	1425	Classrm Instructl Suppt.	002	18	\$37,691	Non-Ex
2384	1	FECEP/Headstart Asst.	1425	Classrm Instructl Suppt.	002	11	\$31,879	Non-Ex	1	FECEP/Headstart Asst.	1447.5	Classrm Instructl Suppt.	002	10	\$31,121	Non-Ex
2385	1	Instructional Asst.	1425	Classrm Instructl Suppt.	002	12	\$32,829	Non-Ex	1	Instructional Asst.	1425	Classrm Instructl Suppt.	002	11	\$31,563	Non-Ex
2386	1	Instructional Asst.	1425	Classrm Instructl Suppt.	002	9	\$30,037	Non-Ex	1	Instructional Asst.	1425	Classrm Instructl Suppt.	002	8	\$28,742	Non-Ex
2387	1	Instructional Asst.	1425	Classrm Instructl Suppt.	002	16	\$36,585	Non-Ex	1	App Behavr Analys Instr Asst	1425	Classrm Instructl Suppt.	002	15	\$35,525	Non-Ex
2388	1	Kindergarten Asst.	1425	Classrm Instructl Suppt.	002	14	\$34,829	Non-Ex	1	Kindergarten Asst.	1425	Classrm Instructl Suppt.	002	13	\$33,473	Non-Ex
2389	1	Pub Health Trainng Asst	1425	Classrm Instructl Suppt.	002	14	\$34,829	Non-Ex	1	Pub Health Trainng Asst	1425	Classrm Instructl Suppt.	002	13	\$33,473	Non-Ex
2390	1	FECEP/Headstart Asst.	1425	Classrm Instructl Suppt.	002	8	\$29,029	Non-Ex	1	FECEP/Headstart Asst.	1447.5	Classrm Instructl Suppt.	002	7	\$28,211	Non-Ex
2391	1	Instructional Asst.	1425	Classrm Instructl Suppt.	002	10	\$30,943	Non-Ex	1	Instructional Asst.	1425	Classrm Instructl Suppt.	002	9	\$29,739	Non-Ex
2392	1	Instructional Asst.	1425	Classrm Instructl Suppt.	002	3	\$24,208	Non-Ex	1	Instructional Asst.	1425	Classrm Instructl Suppt.	002	2	\$23,042	Non-Ex
2393	1	Instructional Asst.	1425	Classrm Instructl Suppt.	002	3	\$24,208	Non-Ex	1	Instructional Asst.	1635	Classrm Instructl Suppt.	002	2	\$26,437	Non-Ex
2394	1	Kindergarten Asst.	1425	Classrm Instructl Suppt.	002	11	\$31,879	Non-Ex	1	Kindergarten Asst.	1425	Classrm Instructl Suppt.	002	10	\$30,637	Non-Ex
2395	1	Kindergarten Asst.	1425	Classrm Instructl Suppt.	002	5	\$26,179	Non-Ex	1	Kindergarten Asst.	1425	Classrm Instructl Suppt.	002	4	\$24,923	Non-Ex
2396	1	App Behavr Analys Instr Asst	1425	Classrm Instructl Suppt.	002	10	\$30,943	Non-Ex	1	App Behavr Analys Instr Asst	1425	Classrm Instructl Suppt.	002	9	\$29,739	Non-Ex
2397	1	Instructional Asst.	1425	Classrm Instructl Suppt.	002	2	\$23,272	Non-Ex	1	Instructional Asst.	1425	Classrm Instructl Suppt.	002	1	\$22,158	Non-Ex
2398	1	FECEP/Headstart Asst.	1635	Classrm Instructl Suppt.	002	12	\$37,667	Non-Ex	1	FECEP/Headstart Asst.	1635	Classrm Instructl Suppt.	002	11	\$36,215	Non-Ex
2399	0.5	Instructional Asst.	1425	Classrm Instructl Suppt.	002	6	\$13,550	Non-Ex	0.5	Instructional Asst.	1425	Classrm Instructl Suppt.	002	5	\$12,960	Non-Ex
2400	1	Instructional Asst.	1425	Classrm Instructl Suppt.	002	2	\$23,272	Non-Ex	1	Instructional Asst.	1425	Classrm Instructl Suppt.	002	1	\$22,158	Non-Ex
2401	1	Instructional Asst.	1425	Classrm Instructl Suppt.	002	17	\$37,319	Non-Ex	1	Instructional Asst.	1425	Classrm Instructl Suppt.	002	16	\$36,223	Non-Ex
2402	1	Instructional Asst.	1425	Classrm Instructl Suppt.	002	18	\$38,068	Non-Ex	1	Instructional Asst.	1425	Classrm Instructl Suppt.	002	17	\$36,950	Non-Ex
2403	1	Instructional Asst.	1425	Classrm Instructl Suppt.	002	12	\$32,829	Non-Ex	1	Instructional Asst.	1425	Classrm Instructl Suppt.	002	11	\$31,563	Non-Ex
2404	1	Instructional Asst.	1425	Classrm Instructl Suppt.	002	11	\$31,879	Non-Ex	1	Instructional Asst.	1425	Classrm Instructl Suppt.	002	10	\$30,637	Non-Ex
2405	1	Instructional Asst.	1425	Classrm Instructl Suppt.	002	3	\$24,208	Non-Ex	1	Instructional Asst.	1425	Classrm Instructl Suppt.	002	2	\$23,042	Non-Ex
2406	1	Instructional Asst.	1425	Classrm Instructl Suppt.	002	7	\$28,050	Non-Ex	1	Instructional Asst.	1425	Classrm Instructl Suppt.	002	6	\$26,832	Non-Ex
2407	1	Pub Health Trainng Asst	1425	Classrm Instructl Suppt.	002	17	\$37,319	Non-Ex	1	Pub Health Trainng Asst	1425	Classrm Instructl Suppt.	002	16	\$36,223	Non-Ex
2408	1	Instructional Asst.	1425	Classrm Instructl Suppt.	002	19	\$38,830	Non-Ex	1	Instructional Asst.	1425	Classrm Instructl Suppt.	002	18	\$37,691	Non-Ex
2409	1	Kindergarten Asst.	1425	Classrm Instructl Suppt.	002	5	\$26,179	Non-Ex	1	Kindergarten Asst.	1425	Classrm Instructl Suppt.	002	4	\$24,923	Non-Ex
2410	1	Instructional Asst.	1425	Classrm Instructl Suppt.	002	6	\$27,101	Non-Ex	1	Instructional Asst.	1425	Classrm Instructl Suppt.	002	5	\$25,920	Non-Ex
2411	1	Kindergarten Asst.	1425	Classrm Instructl Suppt.	002	12	\$32,829	Non-Ex	1	Kindergarten Asst.	1425	Classrm Instructl Suppt.	002	11	\$31,563	Non-Ex
2412	1	Instructional Asst.	1425	Classrm Instructl Suppt.	002	3	\$24,208	Non-Ex	1	Instructional Asst.	1425	Classrm Instructl Suppt.	002	2	\$23,042	Non-Ex

748

ID	FY19 Total	FY19	FY19	FY19	FY19	FY19	FY19	FY19	FY18	FY18	FY18	FY18	FY18	FY18	FY18	FY18
	FTE	Position Description	Annual Hours	Salary Scale Description	Grade	FY19 Step	Annual Salary	OT Status	Total FTE	Position Description	Annual Hours	Salary Scale Description	Grade	FY18 Step	Annual Salary	OT Status
2413	1	Kindergarten Asst.	1425	Classrm Instructl Suppt.	002	9	\$30,037	Non-Ex	1	Kindergarten Asst.	1425	Classrm Instructl Suppt.	002	8	\$28,742	Non-Ex
2414	1	Kindergarten Asst.	1425	Classrm Instructl Suppt.	002	17	\$37,319	Non-Ex	1	Kindergarten Asst.	1425	Classrm Instructl Suppt.	002	16	\$36,223	Non-Ex
2415	1	Instructional Asst.	1425	Classrm Instructl Suppt.	002	3	\$24,208	Non-Ex	1	Instructional Asst.	1425	Classrm Instructl Suppt.	002	2	\$23,042	Non-Ex
2416	1	Instructional Asst.	1425	Classrm Instructl Suppt.	002	5	\$26,179	Non-Ex	1	Public Health Attendant	1387.5	Classrm Instructl Suppt.	001	3	\$21,381	Non-Ex
2417	1	Instructional Asst.	1425	Classrm Instructl Suppt.	002	18	\$38,068	Non-Ex	1	Instructional Asst.	1425	Classrm Instructl Suppt.	002	17	\$36,950	Non-Ex
2418	1	Instructional Asst.	1425	Classrm Instructl Suppt.	002	16	\$36,585	Non-Ex	1	Instructional Asst.	1425	Classrm Instructl Suppt.	002	15	\$35,525	Non-Ex
2419	1	FECEP/Headstart Asst.	1425	Classrm Instructl Suppt.	002	3	\$24,208	Non-Ex	1	FECEP/Headstart Asst.	1447.5	Classrm Instructl Suppt.	002	2	\$23,406	Non-Ex
2420	1	Instructional Asst.	1425	Classrm Instructl Suppt.	002	9	\$30,037	Non-Ex	1	Kindergarten Asst.	1425	Classrm Instructl Suppt.	002	8	\$28,742	Non-Ex
2421	1	Kindergarten Asst.	1425	Classrm Instructl Suppt.	002	17	\$37,319	Non-Ex	1	Kindergarten Asst.	1425	Classrm Instructl Suppt.	002	16	\$36,223	Non-Ex
2422	1	Instructional Asst.	1425	Classrm Instructl Suppt.	002	6	\$27,101	Non-Ex	1	Instructional Asst.	1425	Classrm Instructl Suppt.	002	5	\$25,920	Non-Ex
2423	1	Instructional Asst.	1425	Classrm Instructl Suppt.	002	9	\$30,037	Non-Ex	1	Instructional Asst.	1425	Classrm Instructl Suppt.	002	8	\$28,742	Non-Ex
2424	1	App Behavr Analys Instr Asst	1425	Classrm Instructl Suppt.	002	8	\$29,029	Non-Ex	1	App Behavr Analys Instr Asst	1425	Classrm Instructl Suppt.	002	7	\$27,773	Non-Ex
2425	1	Instructional Asst.	1425	Classrm Instructl Suppt.	002	9	\$30,037	Non-Ex	1	Instructional Asst.	1425	Classrm Instructl Suppt.	002	8	\$28,742	Non-Ex
2426	1	FECEP/Headstart Asst.	1425	Classrm Instructl Suppt.	002	5	\$26,179	Non-Ex	1	FECEP/Headstart Asst.	1447.5	Classrm Instructl Suppt.	002	4	\$25,316	Non-Ex
2427	1	Instructional Asst.	1425	Classrm Instructl Suppt.	002	9	\$30,037	Non-Ex	1	Instructional Asst.	1425	Classrm Instructl Suppt.	002	8	\$28,742	Non-Ex
2428	1	Instructional Asst.	1425	Classrm Instructl Suppt.	002	17	\$37,319	Non-Ex	1	Instructional Asst.	1425	Classrm Instructl Suppt.	002	16	\$36,223	Non-Ex
2429	1	Public Health Attendant	1387.5	Classrm Instructl Suppt.	001	8	\$25,897	Non-Ex	1	Public Health Attendant	1387.5	Classrm Instructl Suppt.	001	7	\$24,780	Non-Ex
2430	1	Pub Health Trainng Asst	1425	Classrm Instructl Suppt.	002	7	\$28,050	Non-Ex	1	Pub Health Trainng Asst	1425	Classrm Instructl Suppt.	002	6	\$26,832	Non-Ex
2431	1	Instructional Asst.	1635	Classrm Instructl Suppt.	002	3	\$27,775	Non-Ex	1	Instructional Asst.	1635	Classrm Instructl Suppt.	002	2	\$26,437	Non-Ex
2432	1	Pub Health Trainng Asst	1425	Classrm Instructl Suppt.	002	14	\$34,829	Non-Ex	1	Pub Health Trainng Asst	1425	Classrm Instructl Suppt.	002	13	\$33,473	Non-Ex
2433	1	Public Health Attendant	1387.5	Classrm Instructl Suppt.	001	5	\$23,360	Non-Ex	1	Public Health Attendant	1387.5	Classrm Instructl Suppt.	001	4	\$22,241	Non-Ex
2434	1	Public Health Attendant	1387.5	Classrm Instructl Suppt.	001	8	\$25,897	Non-Ex	1	Public Health Attendant	1387.5	Classrm Instructl Suppt.	001	7	\$24,780	Non-Ex
2435	1	Instructional Asst.	1425	Classrm Instructl Suppt.	002	13	\$33,807	Non-Ex	1	Instructional Asst.	1425	Classrm Instructl Suppt.	002	12	\$32,504	Non-Ex
2436	1	Instructional Asst.	1425	Classrm Instructl Suppt.	002	4	\$25,172	Non-Ex	1	Instructional Asst.	1425	Classrm Instructl Suppt.	002	3	\$23,968	Non-Ex
2437	1	Instructional Asst.	1425	Classrm Instructl Suppt.	002	12	\$32,829	Non-Ex	1	Instructional Asst.	1425	Classrm Instructl Suppt.	002	11	\$31,563	Non-Ex
2438	1	Instructional Asst.	1425	Classrm Instructl Suppt.	002	3	\$24,208	Non-Ex	1	Instructional Asst.	1425	Classrm Instructl Suppt.	002	2	\$23,042	Non-Ex
2439	1	Instructional Asst.	1425	Classrm Instructl Suppt.	002	2	\$23,272	Non-Ex	1	Instructional Asst.	1425	Classrm Instructl Suppt.	002	1	\$22,158	Non-Ex
2440	1	Instructional Asst.	1425	Classrm Instructl Suppt.	002	3	\$24,208	Non-Ex	1	Instructional Asst.	1425	Classrm Instructl Suppt.	002	2	\$23,042	Non-Ex
2441	1	Instructional Asst.	1425	Classrm Instructl Suppt.	002	14	\$34,829	Non-Ex	1	Instructional Asst.	1425	Classrm Instructl Suppt.	002	13	\$33,473	Non-Ex
2442	1	Public Health Attendant	1387.5	Classrm Instructl Suppt.	001	7	\$25,028	Non-Ex	1	Public Health Attendant	1387.5	Classrm Instructl Suppt.	001	6	\$23,934	Non-Ex
2443	1	Kindergarten Asst.	1425	Classrm Instructl Suppt.	002	17	\$37,319	Non-Ex	1	Kindergarten Asst.	1425	Classrm Instructl Suppt.	002	16	\$36,223	Non-Ex
2444	1	Instructional Asst.	1425	Classrm Instructl Suppt.	002	2	\$23,272	Non-Ex	1	Instructional Asst.	1425	Classrm Instructl Suppt.	002	1	\$22,158	Non-Ex
2445	1	Instructional Asst.	1425	Classrm Instructl Suppt.	002	8	\$29,029	Non-Ex	1	Kindergarten Asst.	1425	Classrm Instructl Suppt.	002	7	\$27,773	Non-Ex
2446	1	Instructional Asst.	1425	Classrm Instructl Suppt.	002	21	\$39,608	Non-Ex	1	Instructional Asst.	1425	Classrm Instructl Suppt.	002	20	\$38,831	Non-Ex
2447	1	App Behavr Analys Instr Asst	1425	Classrm Instructl Suppt.	002	5	\$26,179	Non-Ex	1	App Behavr Analys Instr Asst	1425	Classrm Instructl Suppt.	002	4	\$24,923	Non-Ex
2448	1	Pub Health Trainng Asst	1425	Classrm Instructl Suppt.	002	14	\$34,829	Non-Ex	1	Pub Health Trainng Asst	1425	Classrm Instructl Suppt.	002	13	\$33,473	Non-Ex

ID	FY19	FY19 Position Description	FY19	FY19	FY19 Grade	FY19 Step	FY19	FY19	FY18 Total FTE	FY18 Position Description	FY18	FY18	FY18 Grade	FY18 Step	FY18	FY18
	Total FTE		Annual Hours	Salary Scale Description			Annual Salary	OT Status			Annual Hours	Salary Scale Description			Annual Salary	OT Status
2449	1	App Behavr Analys Instr Asst	1425	Classrm Instructl Suppt.	002	3	\$24,208	Non-Ex	1	Instructional Asst.	1425	Classrm Instructl Suppt.	002	2	\$23,042	Non-Ex
2450	1	Instructional Asst.	1425	Classrm Instructl Suppt.	002	3	\$24,208	Non-Ex	1	Instructional Asst.	1425	Classrm Instructl Suppt.	002	2	\$23,042	Non-Ex
2451	1	Kindergarten Asst.	1425	Classrm Instructl Suppt.	002	21	\$39,608	Non-Ex	1	Kindergarten Asst.	1425	Classrm Instructl Suppt.	002	20	\$38,831	Non-Ex
2452	1	Instructional Asst.	1425	Classrm Instructl Suppt.	002	6	\$27,101	Non-Ex	1	Instructional Asst.	1425	Classrm Instructl Suppt.	002	5	\$25,920	Non-Ex
2453	1	Instructional Asst.	1425	Classrm Instructl Suppt.	002	12	\$32,829	Non-Ex	1	Instructional Asst.	1425	Classrm Instructl Suppt.	002	11	\$31,563	Non-Ex
2454	1	Instructional Asst.	1425	Classrm Instructl Suppt.	002	11	\$31,879	Non-Ex	1	Instructional Asst.	1425	Classrm Instructl Suppt.	002	10	\$30,637	Non-Ex
2455	1	Kindergarten Asst.	1425	Classrm Instructl Suppt.	002	13	\$33,807	Non-Ex	1	Kindergarten Asst.	1425	Classrm Instructl Suppt.	002	12	\$32,504	Non-Ex
2456	1	FECEP/Headstart Asst.	1425	Classrm Instructl Suppt.	002	16	\$36,585	Non-Ex	1	FECEP/Headstart Asst.	1447.5	Classrm Instructl Suppt.	002	15	\$36,086	Non-Ex
2457	1	Kindergarten Asst.	1425	Classrm Instructl Suppt.	002	3	\$24,208	Non-Ex	1	Kindergarten Asst.	1425	Classrm Instructl Suppt.	002	2	\$23,042	Non-Ex
2458	1	Instructional Asst.	1425	Classrm Instructl Suppt.	002	3	\$24,208	Non-Ex	1	Instructional Asst.	1425	Classrm Instructl Suppt.	002	2	\$23,042	Non-Ex
2459	1	FECEP/Headstart Asst.	1635	Classrm Instructl Suppt.	002	3	\$27,775	Non-Ex	1	FECEP/Headstart Asst.	1635	Classrm Instructl Suppt.	002	2	\$26,437	Non-Ex
2460	1	Instructional Asst.	1425	Classrm Instructl Suppt.	002	5	\$26,179	Non-Ex	1	Instructional Asst.	1425	Classrm Instructl Suppt.	002	4	\$24,923	Non-Ex
2461	0.5	Instructional Asst.	1425	Classrm Instructl Suppt.	002	2	\$11,636	Non-Ex	0.5	Instructional Asst.	1425	Classrm Instructl Suppt.	002	2	\$11,521	Non-Ex
2462	1	Instructional Asst.	1425	Classrm Instructl Suppt.	002	19	\$38,830	Non-Ex	1	Instructional Asst.	1425	Classrm Instructl Suppt.	002	18	\$37,691	Non-Ex
2463	1	Instructional Asst.	1635	Classrm Instructl Suppt.	002	3	\$27,775	Non-Ex	1	Instructional Asst.	1635	Classrm Instructl Suppt.	002	2	\$26,437	Non-Ex
2464	1	Instructional Asst.	1425	Classrm Instructl Suppt.	002	7	\$28,050	Non-Ex	1	Instructional Asst.	1425	Classrm Instructl Suppt.	002	6	\$26,832	Non-Ex
2465	1	Instructional Asst.	1425	Classrm Instructl Suppt.	002	13	\$33,807	Non-Ex	1	Instructional Asst.	1425	Classrm Instructl Suppt.	002	12	\$32,504	Non-Ex
2466	1	Instructional Asst.	1425	Classrm Instructl Suppt.	002	18	\$38,068	Non-Ex	1	Instructional Asst.	1425	Classrm Instructl Suppt.	002	17	\$36,950	Non-Ex
2467	1	Instructional Asst.	1425	Classrm Instructl Suppt.	002	4	\$25,172	Non-Ex	1	Instructional Asst.	1425	Classrm Instructl Suppt.	002	3	\$23,968	Non-Ex
2468	1	Public Health Attendant	1387.5	Classrm Instructl Suppt.	001	2	\$20,768	Non-Ex	1	Public Health Attendant	1387.5	Classrm Instructl Suppt.	001	1	\$19,771	Non-Ex
2469	1	Instructional Asst.	1425	Classrm Instructl Suppt.	002	3	\$24,208	Non-Ex	1	Instructional Asst.	1425	Classrm Instructl Suppt.	002	2	\$23,042	Non-Ex
2470	1	Kindergarten Asst.	1425	Classrm Instructl Suppt.	002	12	\$32,829	Non-Ex	1	Kindergarten Asst.	1425	Classrm Instructl Suppt.	002	11	\$31,563	Non-Ex
2471	1	Instructional Asst.	1425	Classrm Instructl Suppt.	002	16	\$36,585	Non-Ex	1	Instructional Asst.	1425	Classrm Instructl Suppt.	002	15	\$35,525	Non-Ex
2472	1	Instructional Asst.	1425	Classrm Instructl Suppt.	002	7	\$28,050	Non-Ex	1	Instructional Asst.	1425	Classrm Instructl Suppt.	002	6	\$26,832	Non-Ex
2473	1	Instructional Asst.	1425	Classrm Instructl Suppt.	002	6	\$27,101	Non-Ex	1	Instructional Asst.	1425	Classrm Instructl Suppt.	002	5	\$25,920	Non-Ex
2474	1	Pub Health Trainng Asst	1425	Classrm Instructl Suppt.	002	13	\$33,807	Non-Ex	1	Pub Health Trainng Asst	1425	Classrm Instructl Suppt.	002	13	\$33,473	Non-Ex
2475	1	FECEP/Headstart Asst.	1425	Classrm Instructl Suppt.	002	3	\$24,208	Non-Ex	1	FECEP/Headstart Asst.	1447.5	Classrm Instructl Suppt.	002	2	\$23,406	Non-Ex
2476	1	Instructional Asst.	1425	Classrm Instructl Suppt.	002	12	\$32,829	Non-Ex	1	Instructional Asst.	1425	Classrm Instructl Suppt.	002	11	\$31,563	Non-Ex
2477	1	Instructional Asst.	1425	Classrm Instructl Suppt.	002	3	\$24,208	Non-Ex	1	Instructional Asst.	1425	Classrm Instructl Suppt.	002	2	\$23,042	Non-Ex
2478	1	Instructional Asst.	1425	Classrm Instructl Suppt.	002	14	\$34,829	Non-Ex	1	Instructional Asst.	1425	Classrm Instructl Suppt.	002	13	\$33,473	Non-Ex
2479	1	Kindergarten Asst.	1425	Classrm Instructl Suppt.	002	2	\$23,272	Non-Ex	1	Kindergarten Asst.	1425	Classrm Instructl Suppt.	002	1	\$22,158	Non-Ex
2480	1	Pub Health Trainng Asst	1425	Classrm Instructl Suppt.	002	4	\$25,172	Non-Ex	1	Pub Health Trainng Asst	1425	Classrm Instructl Suppt.	002	4	\$24,923	Non-Ex
2481	1	Instructional Asst.	1425	Classrm Instructl Suppt.	002	18	\$38,068	Non-Ex	1	Instructional Asst.	1425	Classrm Instructl Suppt.	002	17	\$36,950	Non-Ex
2482	1	Instructional Asst.	1425	Classrm Instructl Suppt.	002	10	\$30,943	Non-Ex	1	Instructional Asst.	1425	Classrm Instructl Suppt.	002	9	\$29,739	Non-Ex
2483	1	Instructional Asst.	1425	Classrm Instructl Suppt.	002	3	\$24,208	Non-Ex	1	Instructional Asst.	1425	Classrm Instructl Suppt.	002	2	\$23,042	Non-Ex
2484	1	Kindergarten Asst.	1425	Classrm Instructl Suppt.	002	21	\$39,608	Non-Ex	1	Kindergarten Asst.	1425	Classrm Instructl Suppt.	002	20	\$38,831	Non-Ex

ID	FY19	FY19 Position Description	FY19	FY19	FY19 Grade	FY19 Step	FY19	FY19	FY18 Total FTE	FY18 Position Description	FY18	FY18	FY18 Grade	FY18 Step	FY18	FY18
	Total FTE		Annual Hours	Salary Scale Description			Annual Salary	OT Status			Annual Hours	Salary Scale Description			Annual Salary	OT Status
2485	1	Kindergarten Asst.	1425	Classrm Instructl Suppt.	002	21	\$39,608	Non-Ex	1	Kindergarten Asst.	1425	Classrm Instructl Suppt.	002	20	\$38,831	Non-Ex
2486	1	Pub Health Trainng Asst	1425	Classrm Instructl Suppt.	002	5	\$26,179	Non-Ex	1	Instructional Asst.	1425	Classrm Instructl Suppt.	002	4	\$24,923	Non-Ex
2487	1	Pub Health Trainng Asst	1425	Classrm Instructl Suppt.	002	14	\$34,829	Non-Ex	1	Pub Health Trainng Asst	1425	Classrm Instructl Suppt.	002	13	\$33,473	Non-Ex
2488	1	Instructional Asst.	1425	Classrm Instructl Suppt.	002	6	\$27,101	Non-Ex	1	Public Health Attendant	1387.5	Classrm Instructl Suppt.	001	4	\$22,241	Non-Ex
2489	1	Pub Health Trainng Asst	1425	Classrm Instructl Suppt.	002	8	\$29,029	Non-Ex	1	Pub Health Trainng Asst	1425	Classrm Instructl Suppt.	002	7	\$27,773	Non-Ex
2490	1	FECEP/Headstart Asst.	1425	Classrm Instructl Suppt.	002	13	\$33,807	Non-Ex	1	FECEP/Headstart Asst.	1447.5	Classrm Instructl Suppt.	002	12	\$33,017	Non-Ex
2491	1	Instructional Asst.	1425	Classrm Instructl Suppt.	002	3	\$24,208	Non-Ex	1	Instructional Asst.	1425	Classrm Instructl Suppt.	002	2	\$23,042	Non-Ex
2492	1	Kindergarten Asst.	1425	Classrm Instructl Suppt.	002	21	\$39,608	Non-Ex	1	Kindergarten Asst.	1425	Classrm Instructl Suppt.	002	20	\$38,831	Non-Ex
2493	1	Instructional Asst.	1425	Classrm Instructl Suppt.	002	3	\$24,208	Non-Ex	1	Instructional Asst.	1425	Classrm Instructl Suppt.	002	2	\$23,042	Non-Ex
2494	1	Instructional Asst.	1425	Classrm Instructl Suppt.	002	7	\$28,050	Non-Ex	1	Instructional Asst.	1425	Classrm Instructl Suppt.	002	6	\$26,832	Non-Ex
2495	1	Instructional Asst.	1425	Classrm Instructl Suppt.	002	4	\$25,172	Non-Ex	1	Instructional Asst.	1425	Classrm Instructl Suppt.	002	3	\$23,968	Non-Ex
2496	1	Pub Health Trainng Asst	1425	Classrm Instructl Suppt.	002	10	\$30,943	Non-Ex	1	Pub Health Trainng Asst	1425	Classrm Instructl Suppt.	002	9	\$29,739	Non-Ex
2497	1	Instructional Asst.	1425	Classrm Instructl Suppt.	002	18	\$38,068	Non-Ex	1	Instructional Asst.	1425	Classrm Instructl Suppt.	002	17	\$36,950	Non-Ex
2498	1	Instructional Asst.	1425	Classrm Instructl Suppt.	002	6	\$27,101	Non-Ex	1	Instructional Asst.	1425	Classrm Instructl Suppt.	002	5	\$25,920	Non-Ex
2499	1	Kindergarten Asst.	1425	Classrm Instructl Suppt.	002	9	\$30,037	Non-Ex	1	Kindergarten Asst.	1425	Classrm Instructl Suppt.	002	8	\$28,742	Non-Ex
2500	1	Instructional Asst.	1425	Classrm Instructl Suppt.	002	3	\$24,208	Non-Ex	1	Instructional Asst.	1425	Classrm Instructl Suppt.	002	2	\$23,042	Non-Ex
2501	1	Instructional Asst.	1425	Classrm Instructl Suppt.	002	9	\$30,037	Non-Ex	1	Instructional Asst.	1425	Classrm Instructl Suppt.	002	8	\$28,742	Non-Ex
2502	1	Instructional Asst.	1425	Classrm Instructl Suppt.	002	13	\$33,807	Non-Ex	1	Instructional Asst.	1425	Classrm Instructl Suppt.	002	12	\$32,504	Non-Ex
2503	1	Instructional Asst.	1425	Classrm Instructl Suppt.	002	16	\$36,585	Non-Ex	1	Instructional Asst.	1425	Classrm Instructl Suppt.	002	15	\$35,525	Non-Ex
2504	1	Instructional Asst.	1425	Classrm Instructl Suppt.	002	9	\$30,037	Non-Ex	1	Instructional Asst.	1425	Classrm Instructl Suppt.	002	8	\$28,742	Non-Ex
2505	1	Instructional Asst.	1425	Classrm Instructl Suppt.	002	11	\$31,879	Non-Ex	1	Instructional Asst.	1425	Classrm Instructl Suppt.	002	10	\$30,637	Non-Ex
2506	1	Instructional Asst.	1425	Classrm Instructl Suppt.	002	5	\$26,179	Non-Ex	1	Instructional Asst.	1425	Classrm Instructl Suppt.	002	4	\$24,923	Non-Ex
2507	1	Instructional Asst.	1425	Classrm Instructl Suppt.	002	9	\$30,037	Non-Ex	1	Instructional Asst.	1425	Classrm Instructl Suppt.	002	8	\$28,742	Non-Ex
2508	1	Instructional Asst.	1425	Classrm Instructl Suppt.	002	18	\$38,068	Non-Ex	1	Instructional Asst.	1425	Classrm Instructl Suppt.	002	17	\$36,950	Non-Ex
2509	1	Instructional Asst.	1425	Classrm Instructl Suppt.	002	19	\$38,830	Non-Ex	1	Instructional Asst.	1425	Classrm Instructl Suppt.	002	18	\$37,691	Non-Ex
2510	1	Instructional Asst.	1425	Classrm Instructl Suppt.	002	12	\$32,829	Non-Ex	1	Instructional Asst.	1425	Classrm Instructl Suppt.	002	11	\$31,563	Non-Ex
2511	1	Instructional Asst.	1425	Classrm Instructl Suppt.	002	3	\$24,208	Non-Ex	1	Instructional Asst.	1425	Classrm Instructl Suppt.	002	2	\$23,042	Non-Ex
2512	1	Instructional Asst.	1425	Classrm Instructl Suppt.	002	5	\$26,179	Non-Ex	1	Instructional Asst.	1425	Classrm Instructl Suppt.	002	4	\$24,923	Non-Ex
2513	1	Kindergarten Asst.	1425	Classrm Instructl Suppt.	002	3	\$24,208	Non-Ex	1	Kindergarten Asst.	1425	Classrm Instructl Suppt.	002	2	\$23,042	Non-Ex
2514	1	Pub Health Trainng Asst	1425	Classrm Instructl Suppt.	002	11	\$31,879	Non-Ex	1	Pub Health Trainng Asst	1425	Classrm Instructl Suppt.	002	10	\$30,637	Non-Ex
2515	1	Kindergarten Asst.	1425	Classrm Instructl Suppt.	002	9	\$30,037	Non-Ex	1	Kindergarten Asst.	1425	Classrm Instructl Suppt.	002	8	\$28,742	Non-Ex
2516	1	Instructional Asst.	1425	Classrm Instructl Suppt.	002	3	\$24,208	Non-Ex	1	Instructional Asst.	1425	Classrm Instructl Suppt.	002	2	\$23,042	Non-Ex
2517	1	Instructional Asst.	1425	Classrm Instructl Suppt.	002	8	\$29,029	Non-Ex	1	Instructional Asst.	1425	Classrm Instructl Suppt.	002	7	\$27,773	Non-Ex
2518	1	Instructional Asst.	1425	Classrm Instructl Suppt.	002	7	\$28,050	Non-Ex	1	Instructional Asst.	1425	Classrm Instructl Suppt.	002	6	\$26,832	Non-Ex
2519	1	Instructional Asst.	1425	Classrm Instructl Suppt.	002	11	\$31,879	Non-Ex	1	Instructional Asst.	1425	Classrm Instructl Suppt.	002	10	\$30,637	Non-Ex
2520	1	Instructional Asst.	1425	Classrm Instructl Suppt.	002	18	\$38,068	Non-Ex	1	Instructional Asst.	1425	Classrm Instructl Suppt.	002	18	\$37,691	Non-Ex

ID	FY19	FY19 Position Description	FY19	FY19	FY19 Grade	FY19 Step	FY19	FY19	FY18	FY18 Position Description	FY18	FY18	FY18 Grade	FY18 Step	FY18	FY18
	Total FTE		Annual Hours	Salary Scale Description			Annual Salary	OT Status	Total FTE		Annual Hours	Salary Scale Description			Annual Salary	OT Status
2521	1	Instructional Asst.	1425	Classrm Instructl Suppt.	002	11	\$31,879	Non-Ex	1	Pub Health Trainng Asst	1425	Classrm Instructl Suppt.	002	10	\$30,637	Non-Ex
2522	1	Pub Health Trainng Asst	1425	Classrm Instructl Suppt.	002	8	\$29,029	Non-Ex	1	Pub Health Trainng Asst	1425	Classrm Instructl Suppt.	002	7	\$27,773	Non-Ex
2523	1	Instructional Asst.	1425	Classrm Instructl Suppt.	002	21	\$39,608	Non-Ex	1	Instructional Asst.	1425	Classrm Instructl Suppt.	002	20	\$38,831	Non-Ex
2524	1	Kindergarten Asst.	1425	Classrm Instructl Suppt.	002	3	\$24,208	Non-Ex	1	Kindergarten Asst.	1425	Classrm Instructl Suppt.	002	2	\$23,042	Non-Ex
2525	1	Instructional Asst.	1425	Classrm Instructl Suppt.	002	3	\$24,208	Non-Ex	1	Kindergarten Asst.	1425	Classrm Instructl Suppt.	002	2	\$23,042	Non-Ex
2526	1	FECEP/Headstart Asst.	1425	Classrm Instructl Suppt.	002	17	\$37,319	Non-Ex	1	FECEP/Headstart Asst.	1447.5	Classrm Instructl Suppt.	002	16	\$36,795	Non-Ex
2527	1	Kindergarten Asst.	1425	Classrm Instructl Suppt.	002	17	\$37,319	Non-Ex	1	Kindergarten Asst.	1425	Classrm Instructl Suppt.	002	16	\$36,223	Non-Ex
2528	1	App Behavr Analys Instr Asst	1425	Classrm Instructl Suppt.	002	19	\$38,830	Non-Ex	1	App Behavr Analys Instr Asst	1425	Classrm Instructl Suppt.	002	18	\$37,691	Non-Ex
2529	1	Instructional Asst.	1425	Classrm Instructl Suppt.	002	9	\$30,037	Non-Ex	1	Instructional Asst.	1425	Classrm Instructl Suppt.	002	8	\$28,742	Non-Ex
2530	1	Kindergarten Asst.	1425	Classrm Instructl Suppt.	002	3	\$24,208	Non-Ex	1	Kindergarten Asst.	1425	Classrm Instructl Suppt.	002	2	\$23,042	Non-Ex
2531	1	Kindergarten Asst.	1425	Classrm Instructl Suppt.	002	21	\$39,608	Non-Ex	1	Kindergarten Asst.	1425	Classrm Instructl Suppt.	002	20	\$38,831	Non-Ex
2532	1	Instructional Asst.	1425	Classrm Instructl Suppt.	002	3	\$24,208	Non-Ex	1	Instructional Asst.	1425	Classrm Instructl Suppt.	002	2	\$23,042	Non-Ex
2533	1	Kindergarten Asst.	1425	Classrm Instructl Suppt.	002	7	\$28,050	Non-Ex	1	Kindergarten Asst.	1425	Classrm Instructl Suppt.	002	6	\$26,832	Non-Ex
2534	1	FECEP/Headstart Asst.	1425	Classrm Instructl Suppt.	002	14	\$34,829	Non-Ex	1	FECEP/Headstart Asst.	1447.5	Classrm Instructl Suppt.	002	13	\$34,001	Non-Ex
2535	1	Pub Health Trainng Asst	1425	Classrm Instructl Suppt.	002	17	\$37,319	Non-Ex	1	Pub Health Trainng Asst	1425	Classrm Instructl Suppt.	002	16	\$36,223	Non-Ex
2536	1	Instructional Asst.	1635	Classrm Instructl Suppt.	002	17	\$42,819	Non-Ex	1	Instructional Asst.	1635	Classrm Instructl Suppt.	002	16	\$41,561	Non-Ex
2537	1	Instructional Asst.	1425	Classrm Instructl Suppt.	002	19	\$38,830	Non-Ex	1	Instructional Asst.	1425	Classrm Instructl Suppt.	002	18	\$37,691	Non-Ex
2538	1	Instructional Asst.	1425	Classrm Instructl Suppt.	002	17	\$37,319	Non-Ex	1	Instructional Asst.	1425	Classrm Instructl Suppt.	002	16	\$36,223	Non-Ex
2539	1	Pub Health Trainng Asst	1425	Classrm Instructl Suppt.	002	8	\$29,029	Non-Ex	1	Pub Health Trainng Asst	1425	Classrm Instructl Suppt.	002	7	\$27,773	Non-Ex
2540	1	FECEP/Headstart Asst.	1425	Classrm Instructl Suppt.	002	21	\$39,608	Non-Ex	1	FECEP/Headstart Asst.	1447.5	Classrm Instructl Suppt.	002	20	\$39,444	Non-Ex
2541	1	Instructional Asst.	1425	Classrm Instructl Suppt.	002	16	\$36,585	Non-Ex	1	Instructional Asst.	1425	Classrm Instructl Suppt.	002	15	\$35,525	Non-Ex
2542	1	Instructional Asst.	1425	Classrm Instructl Suppt.	002	13	\$33,807	Non-Ex	1	Instructional Asst.	1425	Classrm Instructl Suppt.	002	12	\$32,504	Non-Ex
2543	1	Instructional Asst.	1425	Classrm Instructl Suppt.	002	3	\$24,208	Non-Ex	1	Instructional Asst.	1425	Classrm Instructl Suppt.	002	2	\$23,042	Non-Ex
2544	1	Instructional Asst.	1425	Classrm Instructl Suppt.	002	10	\$30,943	Non-Ex	1	Instructional Asst.	1425	Classrm Instructl Suppt.	002	9	\$29,739	Non-Ex
2545	1	Instructional Asst.	1425	Classrm Instructl Suppt.	002	11	\$31,879	Non-Ex	1	Instructional Asst.	1425	Classrm Instructl Suppt.	002	10	\$30,637	Non-Ex
2546	1	FECEP/Headstart Asst.	1425	Classrm Instructl Suppt.	002	11	\$31,879	Non-Ex	1	FECEP/Headstart Asst.	1447.5	Classrm Instructl Suppt.	002	10	\$31,121	Non-Ex
2547	1	Pub Health Trainng Asst	1425	Classrm Instructl Suppt.	002	16	\$36,585	Non-Ex	1	Pub Health Trainng Asst	1425	Classrm Instructl Suppt.	002	15	\$35,525	Non-Ex
2548	1	Instructional Asst.	1425	Classrm Instructl Suppt.	002	21	\$39,608	Non-Ex	1	Instructional Asst.	1425	Classrm Instructl Suppt.	002	20	\$38,831	Non-Ex
2549	1	Pub Health Trainng Asst	1425	Classrm Instructl Suppt.	002	2	\$23,272	Non-Ex	1	Instructional Asst.	1425	Classrm Instructl Suppt.	002	1	\$22,158	Non-Ex
2550	1	Instructional Asst.	1425	Classrm Instructl Suppt.	002	10	\$30,943	Non-Ex	1	Instructional Asst.	1425	Classrm Instructl Suppt.	002	9	\$29,739	Non-Ex
2551	1	FECEP/Headstart Asst.	1425	Classrm Instructl Suppt.	002	21	\$39,608	Non-Ex	1	Kindergarten Asst.	1425	Classrm Instructl Suppt.	002	20	\$38,831	Non-Ex
2552	1	Instructional Asst.	1425	Classrm Instructl Suppt.	002	12	\$32,829	Non-Ex	1	Instructional Asst.	1425	Classrm Instructl Suppt.	002	11	\$31,563	Non-Ex
2553	0.5	Instructional Asst.	1425	Classrm Instructl Suppt.	002	2	\$11,636	Non-Ex	0.5	Instructional Asst.	1425	Classrm Instructl Suppt.	002	1	\$11,079	Non-Ex
2554	1	Pub Health Trainng Asst	1425	Classrm Instructl Suppt.	002	9	\$30,037	Non-Ex	1	Public Health Attendant	1387.5	Classrm Instructl Suppt.	001	7	\$24,780	Non-Ex
2555	1	Instructional Asst.	1425	Classrm Instructl Suppt.	002	16	\$36,585	Non-Ex	1	Instructional Asst.	1425	Classrm Instructl Suppt.	002	15	\$35,525	Non-Ex
2556	1	Pub Health Trainng Asst	1425	Classrm Instructl Suppt.	002	8	\$29,029	Non-Ex	1	Pub Health Trainng Asst	1425	Classrm Instructl Suppt.	002	7	\$27,773	Non-Ex

ID	FY19 Total	FY19	FY19	FY19	FY19	FY19	FY19	FY19	FY18	FY18	FY18	FY18	FY18	FY18	FY18	
	FTE	Position Description	Annual Hours	Salary Scale Description	Grade	Step	Annual Salary	OT Status	FTE	Position Description	Annual Hours	Salary Scale Description	Grade	Step	Annual Salary	OT Status
2557	1	Pub Health Trainng Asst	1425	Classrm Instructl Suppt.	002	12	\$32,829	Non-Ex	1	Pub Health Trainng Asst	1425	Classrm Instructl Suppt.	002	11	\$31,563	Non-Ex
2558	1	Instructional Asst.	1425	Classrm Instructl Suppt.	002	2	\$23,272	Non-Ex	1	Instructional Asst.	1425	Classrm Instructl Suppt.	002	1	\$22,158	Non-Ex
2559	1	Instructional Asst.	1425	Classrm Instructl Suppt.	002	2	\$23,272	Non-Ex	1	Instructional Asst.	1425	Classrm Instructl Suppt.	002	1	\$22,158	Non-Ex
2560	1	Instructional Asst.	1425	Classrm Instructl Suppt.	002	3	\$24,208	Non-Ex	1	Instructional Asst.	1425	Classrm Instructl Suppt.	002	2	\$23,042	Non-Ex
2561	1	Instructional Asst.	1425	Classrm Instructl Suppt.	002	4	\$25,172	Non-Ex	1	Instructional Asst.	1425	Classrm Instructl Suppt.	002	3	\$23,968	Non-Ex
2562	1	Instructional Asst.	1425	Classrm Instructl Suppt.	002	11	\$31,879	Non-Ex	1	Instructional Asst.	1425	Classrm Instructl Suppt.	002	10	\$30,637	Non-Ex
2563	1	Pub Health Trainng Asst	1425	Classrm Instructl Suppt.	002	7	\$28,050	Non-Ex	1	Public Health Attendant	1387.5	Classrm Instructl Suppt.	001	5	\$23,129	Non-Ex
2564	1	Pub Health Trainng Asst	1425	Classrm Instructl Suppt.	002	10	\$30,943	Non-Ex	1	Pub Health Trainng Asst	1425	Classrm Instructl Suppt.	002	9	\$29,739	Non-Ex
2565	1	Kindergarten Asst.	1425	Classrm Instructl Suppt.	002	3	\$24,208	Non-Ex	1	Kindergarten Asst.	1425	Classrm Instructl Suppt.	002	2	\$23,042	Non-Ex
2566	1	Pub Health Trainng Asst	1425	Classrm Instructl Suppt.	002	10	\$30,943	Non-Ex	1	Pub Health Trainng Asst	1425	Classrm Instructl Suppt.	002	9	\$29,739	Non-Ex
2567	1	Instructional Asst.	1425	Classrm Instructl Suppt.	002	18	\$38,068	Non-Ex	1	Instructional Asst.	1425	Classrm Instructl Suppt.	002	17	\$36,950	Non-Ex
2568	1	Instructional Asst.	1425	Classrm Instructl Suppt.	002	6	\$27,101	Non-Ex	1	Instructional Asst.	1425	Classrm Instructl Suppt.	002	5	\$25,920	Non-Ex
2569	1	Kindergarten Asst.	1425	Classrm Instructl Suppt.	002	6	\$27,101	Non-Ex	1	Kindergarten Asst.	1425	Classrm Instructl Suppt.	002	5	\$25,920	Non-Ex
2570	1	Instructional Asst.	1425	Classrm Instructl Suppt.	002	10	\$30,943	Non-Ex	1	Instructional Asst.	1425	Classrm Instructl Suppt.	002	9	\$29,739	Non-Ex
2571	1	Instructional Asst.	1425	Classrm Instructl Suppt.	002	18	\$38,068	Non-Ex	1	Instructional Asst.	1425	Classrm Instructl Suppt.	002	17	\$36,950	Non-Ex
2572	1	Instructional Asst.	1425	Classrm Instructl Suppt.	002	12	\$32,829	Non-Ex	1	Instructional Asst.	1425	Classrm Instructl Suppt.	002	11	\$31,563	Non-Ex
2573	1	Instructional Asst.	1425	Classrm Instructl Suppt.	002	2	\$23,272	Non-Ex	1	Instructional Asst.	1425	Classrm Instructl Suppt.	002	1	\$22,158	Non-Ex
2574	1	Pub Health Trainng Asst	1425	Classrm Instructl Suppt.	002	3	\$24,208	Non-Ex	1	Pub Health Trainng Asst	1425	Classrm Instructl Suppt.	002	2	\$23,042	Non-Ex
2575	1	Instructional Asst.	1425	Classrm Instructl Suppt.	002	17	\$37,319	Non-Ex	1	Instructional Asst.	1425	Classrm Instructl Suppt.	002	16	\$36,223	Non-Ex
2576	1	Instructional Asst.	1425	Classrm Instructl Suppt.	002	16	\$36,585	Non-Ex	1	Instructional Asst.	1425	Classrm Instructl Suppt.	002	15	\$35,525	Non-Ex
2577	1	Public Health Attendant	1387.5	Classrm Instructl Suppt.	001	5	\$23,360	Non-Ex	1	Transp Attendant	1624	US-Transp Old Plan	005	2	\$22,912	Non-Ex
2578	1	Instructional Asst.	1425	Classrm Instructl Suppt.	002	3	\$24,208	Non-Ex	1	Instructional Asst.	1425	Classrm Instructl Suppt.	002	2	\$23,042	Non-Ex
2579	1	Instructional Asst.	1635	Classrm Instructl Suppt.	002	5	\$30,038	Non-Ex	1	Instructional Asst.	1635	Classrm Instructl Suppt.	002	4	\$28,596	Non-Ex
2580	1	App Behavr Analys Instr Asst	1425	Classrm Instructl Suppt.	002	2	\$23,272	Non-Ex	1	App Behavr Analys Instr Asst	1425	Classrm Instructl Suppt.	002	1	\$22,158	Non-Ex
2581	1	Instructional Asst.	1425	Classrm Instructl Suppt.	002	7	\$28,050	Non-Ex	1	Instructional Asst.	1425	Classrm Instructl Suppt.	002	6	\$26,832	Non-Ex
2582	1	Kindergarten Asst.	1425	Classrm Instructl Suppt.	002	3	\$24,208	Non-Ex	1	Kindergarten Asst.	1425	Classrm Instructl Suppt.	002	2	\$23,042	Non-Ex
2583	1	Kindergarten Asst.	1425	Classrm Instructl Suppt.	002	3	\$24,208	Non-Ex	1	Kindergarten Asst.	1425	Classrm Instructl Suppt.	002	2	\$23,042	Non-Ex
2584	1	Instructional Asst.	1635	Classrm Instructl Suppt.	002	14	\$39,962	Non-Ex	1	Instructional Asst.	1635	Classrm Instructl Suppt.	002	13	\$38,406	Non-Ex
2585	1	Pub Health Trainng Asst	1425	Classrm Instructl Suppt.	002	5	\$26,179	Non-Ex	1	Pub Health Trainng Asst	1425	Classrm Instructl Suppt.	002	4	\$24,923	Non-Ex
2586	1	Pub Health Trainng Asst	1425	Classrm Instructl Suppt.	002	3	\$24,208	Non-Ex	1	Public Health Attendant	1387.5	Classrm Instructl Suppt.	001	1	\$19,771	Non-Ex
2587	1	Instructional Asst.	1425	Classrm Instructl Suppt.	002	7	\$28,050	Non-Ex	1	Instructional Asst.	1425	Classrm Instructl Suppt.	002	6	\$26,832	Non-Ex
2588	1	App Behavr Analys Instr Asst	1425	Classrm Instructl Suppt.	002	13	\$33,807	Non-Ex	1	App Behavr Analys Instr Asst	1425	Classrm Instructl Suppt.	002	12	\$32,504	Non-Ex
2589	1	Instructional Asst.	1425	Classrm Instructl Suppt.	002	8	\$29,029	Non-Ex	1	Instructional Asst.	1425	Classrm Instructl Suppt.	002	7	\$27,773	Non-Ex
2590	1	Instructional Asst.	1425	Classrm Instructl Suppt.	002	18	\$38,068	Non-Ex	1	Instructional Asst.	1425	Classrm Instructl Suppt.	002	17	\$36,950	Non-Ex
2591	1	Instructional Asst.	1425	Classrm Instructl Suppt.	002	17	\$37,319	Non-Ex	1	Instructional Asst.	1425	Classrm Instructl Suppt.	002	16	\$36,223	Non-Ex
2592	1	Public Health Attendant	1387.5	Classrm Instructl Suppt.	001	7	\$25,028	Non-Ex	1	Public Health Attendant	1387.5	Classrm Instructl Suppt.	001	6	\$23,934	Non-Ex

ID	FY19	FY19 Position Description	FY19	FY19	FY19 Grade	FY19 Step	FY19	FY19	FY18 Total FTE	FY18 Position Description	FY18	FY18	FY18 Grade	FY18 Step	FY18	FY18
	Total FTE		Annual Hours	Salary Scale Description			Annual Salary	OT Status			Annual Hours	Salary Scale Description			Annual Salary	OT Status
2593	1	App Behavr Analys Instr Asst	1425	Classrm Instructl Suppt.	002	4	\$25,172	Non-Ex	1	Instructional Asst.	1425	Classrm Instructl Suppt.	002	3	\$23,968	Non-Ex
2594	1	Instructional Asst.	1425	Classrm Instructl Suppt.	002	3	\$24,208	Non-Ex	1	Instructional Asst.	1425	Classrm Instructl Suppt.	002	2	\$23,042	Non-Ex
2595	1	Instructional Asst.	1425	Classrm Instructl Suppt.	002	23	\$40,414	Non-Ex	1	Lrning Disablts Tcher, ES	1455	Teacher - < 12 mos	005	4	\$59,316	Exempt
2596	1	Instructional Asst.	1425	Classrm Instructl Suppt.	002	10	\$30,943	Non-Ex	1	Instructional Asst.	1425	Classrm Instructl Suppt.	002	9	\$29,739	Non-Ex
2597	1	Instructional Asst.	1425	Classrm Instructl Suppt.	002	2	\$23,272	Non-Ex	1	Instructional Asst.	1425	Classrm Instructl Suppt.	002	1	\$22,158	Non-Ex
2598	1	Instructional Asst.	1425	Classrm Instructl Suppt.	002	3	\$24,208	Non-Ex	1	Instructional Asst.	1425	Classrm Instructl Suppt.	002	2	\$23,042	Non-Ex
2599	1	Kindergarten Asst.	1425	Classrm Instructl Suppt.	002	3	\$24,208	Non-Ex	1	Kindergarten Asst.	1425	Classrm Instructl Suppt.	002	2	\$23,042	Non-Ex
2600	1	Instructional Asst.	1425	Classrm Instructl Suppt.	002	5	\$26,179	Non-Ex	1	Instructional Asst.	1425	Classrm Instructl Suppt.	002	4	\$24,923	Non-Ex
2601	1	Instructional Asst.	1425	Classrm Instructl Suppt.	002	18	\$38,068	Non-Ex	1	Instructional Asst.	1425	Classrm Instructl Suppt.	002	17	\$36,950	Non-Ex
2602	1	Kindergarten Asst.	1425	Classrm Instructl Suppt.	002	9	\$30,037	Non-Ex	1	Kindergarten Asst.	1425	Classrm Instructl Suppt.	002	8	\$28,742	Non-Ex
2603	1	Instructional Asst.	1425	Classrm Instructl Suppt.	002	11	\$31,879	Non-Ex	1	Instructional Asst.	1425	Classrm Instructl Suppt.	002	10	\$30,637	Non-Ex
2604	1	App Behavr Analys Instr Asst	1425	Classrm Instructl Suppt.	002	2	\$23,272	Non-Ex	1	Instructional Asst.	1425	Classrm Instructl Suppt.	002	1	\$22,158	Non-Ex
2605	1	Instructional Asst.	1425	Classrm Instructl Suppt.	002	2	\$23,272	Non-Ex	1	Instructional Asst.	1425	Classrm Instructl Suppt.	002	1	\$22,158	Non-Ex
2606	1	Kindergarten Asst.	1425	Classrm Instructl Suppt.	002	12	\$32,829	Non-Ex	1	Kindergarten Asst.	1425	Classrm Instructl Suppt.	002	12	\$32,504	Non-Ex
2607	1	Pub Health Trainng Asst	1425	Classrm Instructl Suppt.	002	17	\$37,319	Non-Ex	1	Pub Health Trainng Asst	1425	Classrm Instructl Suppt.	002	16	\$36,223	Non-Ex
2608	0.5	Instructional Asst.	1425	Classrm Instructl Suppt.	002	1	\$11,190	Non-Ex	0.5	Instructional Asst.	1425	Classrm Instructl Suppt.	002	1	\$11,079	Non-Ex
2609	1	Kindergarten Asst.	1425	Classrm Instructl Suppt.	002	13	\$33,807	Non-Ex	1	Kindergarten Asst.	1425	Classrm Instructl Suppt.	002	12	\$32,504	Non-Ex
2610	0.5	Instructional Asst.	1425	Classrm Instructl Suppt.	002	2	\$11,636	Non-Ex	0.5	Instructional Asst.	1425	Classrm Instructl Suppt.	002	2	\$11,521	Non-Ex
2611	1	Instructional Asst.	1425	Classrm Instructl Suppt.	002	7	\$28,050	Non-Ex	1	Instructional Asst.	1425	Classrm Instructl Suppt.	002	6	\$26,832	Non-Ex
2612	1	Instructional Asst.	1425	Classrm Instructl Suppt.	002	9	\$30,037	Non-Ex	1	Instructional Asst.	1425	Classrm Instructl Suppt.	002	8	\$28,742	Non-Ex
2613	1	Instructional Asst.	1425	Classrm Instructl Suppt.	002	3	\$24,208	Non-Ex	1	Instructional Asst.	1425	Classrm Instructl Suppt.	002	2	\$23,042	Non-Ex
2614	1	Instructional Asst.	1425	Classrm Instructl Suppt.	002	5	\$26,179	Non-Ex	1	Instructional Asst.	1425	Classrm Instructl Suppt.	002	4	\$24,923	Non-Ex
2615	1	Kindergarten Asst.	1425	Classrm Instructl Suppt.	002	11	\$31,879	Non-Ex	1	Instructional Asst.	1425	Classrm Instructl Suppt.	002	10	\$30,637	Non-Ex
2616	1	App Behavr Analys Instr Asst	1425	Classrm Instructl Suppt.	002	13	\$33,807	Non-Ex	1	App Behavr Analys Instr Asst	1425	Classrm Instructl Suppt.	002	12	\$32,504	Non-Ex
2617	1	Kindergarten Asst.	1425	Classrm Instructl Suppt.	002	3	\$24,208	Non-Ex	1	Kindergarten Asst.	1425	Classrm Instructl Suppt.	002	2	\$23,042	Non-Ex
2618	1	Instructional Asst.	1425	Classrm Instructl Suppt.	002	13	\$33,807	Non-Ex	1	Pub Health Trainng Asst	1425	Classrm Instructl Suppt.	002	12	\$32,504	Non-Ex
2619	1	Instructional Asst.	1425	Classrm Instructl Suppt.	002	7	\$28,050	Non-Ex	1	Instructional Asst.	1425	Classrm Instructl Suppt.	002	6	\$26,832	Non-Ex
2620	1	Public Health Attendant	1387.5	Classrm Instructl Suppt.	001	9	\$26,808	Non-Ex	1	Public Health Attendant	1387.5	Classrm Instructl Suppt.	001	8	\$25,641	Non-Ex
2621	1	Kindergarten Asst.	1425	Classrm Instructl Suppt.	002	3	\$24,208	Non-Ex	1	Kindergarten Asst.	1425	Classrm Instructl Suppt.	002	2	\$23,042	Non-Ex
2622	1	Kindergarten Asst.	1425	Classrm Instructl Suppt.	002	16	\$36,585	Non-Ex	1	Kindergarten Asst.	1425	Classrm Instructl Suppt.	002	15	\$35,525	Non-Ex
2623	1	Instructional Asst.	1425	Classrm Instructl Suppt.	002	3	\$24,208	Non-Ex	1	Instructional Asst.	1425	Classrm Instructl Suppt.	002	2	\$23,042	Non-Ex
2624	1	Instructional Asst.	1635	Classrm Instructl Suppt.	002	21	\$45,445	Non-Ex	1	Instructional Asst.	1635	Classrm Instructl Suppt.	002	20	\$44,553	Non-Ex
2625	1	Pub Health Trainng Asst	1425	Classrm Instructl Suppt.	002	13	\$33,807	Non-Ex	1	Pub Health Trainng Asst	1425	Classrm Instructl Suppt.	002	12	\$32,504	Non-Ex
2626	1	Instructional Asst.	1425	Classrm Instructl Suppt.	002	5	\$26,179	Non-Ex	1	Instructional Asst.	1425	Classrm Instructl Suppt.	002	4	\$24,923	Non-Ex
2627	1	FECEP/Headstart Asst.	1425	Classrm Instructl Suppt.	002	3	\$24,208	Non-Ex	1	FECEP/Headstart Asst.	1447.5	Classrm Instructl Suppt.	002	2	\$23,406	Non-Ex
2628	1	Instructional Asst.	1425	Classrm Instructl Suppt.	002	3	\$24,208	Non-Ex	1	Instructional Asst.	1425	Classrm Instructl Suppt.	002	2	\$23,042	Non-Ex

ID	FY19	FY19 Annual Hours	FY19 Classrm Instructl Suppt.	FY19 Annual Salary	FY19 OT Status	FY18 Total FTE	FY18 Position Description	FY18 Annual Hours	FY18 Classrm Instructl Suppt.	FY18 Annual Salary	FY18 OT Status
	Total FTE										
2629	1	1425	Classrm Instructl Suppt.	\$32,829	Non-Ex	1	Instructional Asst.	1425	Classrm Instructl Suppt.	\$31,563	Non-Ex
2630	1	1425	Classrm Instructl Suppt.	\$24,208	Non-Ex	1	Instructional Asst.	1635	Classrm Instructl Suppt.	\$26,437	Non-Ex
2631	1	1425	Classrm Instructl Suppt.	\$26,179	Non-Ex	1	Instructional Asst.	1425	Classrm Instructl Suppt.	\$24,923	Non-Ex
2632	1	1425	Classrm Instructl Suppt.	\$30,037	Non-Ex	1	Instructional Asst.	1425	Classrm Instructl Suppt.	\$28,742	Non-Ex
2633	1	1425	Classrm Instructl Suppt.	\$32,829	Non-Ex	1	Pub Health Trainng Asst	1425	Classrm Instructl Suppt.	\$31,563	Non-Ex
2634	1	1425	Classrm Instructl Suppt.	\$24,208	Non-Ex	1	Instructional Asst.	1425	Classrm Instructl Suppt.	\$23,042	Non-Ex
2635	1	1635	Classrm Instructl Suppt.	\$26,702	Non-Ex	1	Instructional Asst.	1635	Classrm Instructl Suppt.	\$25,424	Non-Ex
2636	1	1425	Classrm Instructl Suppt.	\$26,179	Non-Ex	1	Kindergarten Asst.	1425	Classrm Instructl Suppt.	\$24,923	Non-Ex
2637	1	1425	Classrm Instructl Suppt.	\$24,208	Non-Ex	1	Instructional Asst.	1425	Classrm Instructl Suppt.	\$23,042	Non-Ex
2638	1	1425	Classrm Instructl Suppt.	\$38,068	Non-Ex	1	Instructional Asst.	1425	Classrm Instructl Suppt.	\$36,950	Non-Ex
2639	1	1425	Classrm Instructl Suppt.	\$31,879	Non-Ex	1	Instructional Asst.	1425	Classrm Instructl Suppt.	\$30,637	Non-Ex
2640	1	1425	Classrm Instructl Suppt.	\$33,807	Non-Ex	1	Kindergarten Asst.	1425	Classrm Instructl Suppt.	\$32,504	Non-Ex
2641	1	1425	Classrm Instructl Suppt.	\$29,029	Non-Ex	1	Pub Health Trainng Asst	1425	Classrm Instructl Suppt.	\$27,773	Non-Ex
2642	1	1425	Classrm Instructl Suppt.	\$36,585	Non-Ex	1	Instructional Asst.	1425	Classrm Instructl Suppt.	\$35,525	Non-Ex
2643	1	1425	Classrm Instructl Suppt.	\$39,608	Non-Ex	1	Instructional Asst.	1425	Classrm Instructl Suppt.	\$38,831	Non-Ex
2644	1	1425	Classrm Instructl Suppt.	\$25,172	Non-Ex	1	Kindergarten Asst.	1425	Classrm Instructl Suppt.	\$23,968	Non-Ex
2645	1	1425	Classrm Instructl Suppt.	\$38,068	Non-Ex	1	Instructional Asst.	1425	Classrm Instructl Suppt.	\$36,950	Non-Ex
2646	1	1425	Classrm Instructl Suppt.	\$30,943	Non-Ex	1	Instructional Asst.	1425	Classrm Instructl Suppt.	\$29,739	Non-Ex
2647	1	1425	Classrm Instructl Suppt.	\$24,208	Non-Ex	1	Instructional Asst.	1425	Classrm Instructl Suppt.	\$23,042	Non-Ex
2648	1	1425	Classrm Instructl Suppt.	\$28,050	Non-Ex	1	Pub Health Trainng Asst	1425	Classrm Instructl Suppt.	\$26,832	Non-Ex
2649	1	1425	Classrm Instructl Suppt.	\$38,830	Non-Ex	1	Instructional Asst.	1425	Classrm Instructl Suppt.	\$37,691	Non-Ex
2650	1	1425	Classrm Instructl Suppt.	\$38,068	Non-Ex	1	Instructional Asst.	1425	Classrm Instructl Suppt.	\$36,950	Non-Ex
2651	1	1425	Classrm Instructl Suppt.	\$28,050	Non-Ex	1	Pub Health Trainng Asst	1425	Classrm Instructl Suppt.	\$26,832	Non-Ex
2652	1	1425	Classrm Instructl Suppt.	\$25,172	Non-Ex	1	Instructional Asst.	1425	Classrm Instructl Suppt.	\$23,968	Non-Ex
2653	1	1425	Classrm Instructl Suppt.	\$26,179	Non-Ex	1	Kindergarten Asst.	1425	Classrm Instructl Suppt.	\$24,923	Non-Ex
2654	1	1425	Classrm Instructl Suppt.	\$24,208	Non-Ex	1	Instructional Asst.	1425	Classrm Instructl Suppt.	\$23,042	Non-Ex
2655	1	1425	Classrm Instructl Suppt.	\$39,608	Non-Ex	1	Pub Health Trainng Asst	1425	Classrm Instructl Suppt.	\$38,831	Non-Ex
2656	1	1425	Classrm Instructl Suppt.	\$24,208	Non-Ex	1	Instructional Asst.	1425	Classrm Instructl Suppt.	\$23,042	Non-Ex
2657	1	1425	Classrm Instructl Suppt.	\$40,414	Non-Ex	1	Pub Health Trainng Asst	1425	Classrm Instructl Suppt.	\$39,615	Non-Ex
2658	1	1425	Classrm Instructl Suppt.	\$24,208	Non-Ex	1	Kindergarten Asst.	1425	Classrm Instructl Suppt.	\$23,042	Non-Ex
2659	1	1425	Classrm Instructl Suppt.	\$24,208	Non-Ex	1	Instructional Asst.	1425	Classrm Instructl Suppt.	\$23,042	Non-Ex
2660	1	1425	Classrm Instructl Suppt.	\$24,208	Non-Ex	1	Public Health Attendant	1387.5	Classrm Instructl Suppt.	\$20,562	Non-Ex
2661	1	1425	Classrm Instructl Suppt.	\$24,208	Non-Ex	1	Kindergarten Asst.	1425	Classrm Instructl Suppt.	\$23,042	Non-Ex
2662	1	1425	Classrm Instructl Suppt.	\$33,807	Non-Ex	1	Instructional Asst.	1425	Classrm Instructl Suppt.	\$32,504	Non-Ex
2663	1	1425	Classrm Instructl Suppt.	\$24,208	Non-Ex	1	Kindergarten Asst.	1425	Classrm Instructl Suppt.	\$23,042	Non-Ex
2664	1	1425	Classrm Instructl Suppt.	\$30,943	Non-Ex	1	Instructional Asst.	1425	Classrm Instructl Suppt.	\$28,742	Non-Ex

ID	FY19 Total	FY19	FY19	FY19	FY19	FY19	FY19	FY19	FY18	FY18	FY18	FY18	FY18	FY18	FY18	
	FTE	Position Description	Annual Hours	Salary Scale Description	Grade	FY19 Step	Annual Salary	OT Status	Total FTE	Position Description	Annual Hours	Salary Scale Description	FY18 Grade	FY18 Step	Annual Salary	OT Status
2665	1	Pub Health Trainng Asst	1425	Classrm Instructl Suppt.	002	6	\$27,101	Non-Ex	1	Instructional Asst.	1425	Classrm Instructl Suppt.	002	5	\$25,920	Non-Ex
2666	1	Instructional Asst.	1425	Classrm Instructl Suppt.	002	14	\$34,829	Non-Ex	1	Instructional Asst.	1425	Classrm Instructl Suppt.	002	13	\$33,473	Non-Ex
2667	1	Instructional Asst.	1425	Classrm Instructl Suppt.	002	18	\$38,068	Non-Ex	1	Instructional Asst.	1425	Classrm Instructl Suppt.	002	17	\$36,950	Non-Ex
2668	1	Instructional Asst.	1425	Classrm Instructl Suppt.	002	6	\$27,101	Non-Ex	1	Instructional Asst.	1425	Classrm Instructl Suppt.	002	5	\$25,920	Non-Ex
2669	1	Pub Health Trainng Asst	1425	Classrm Instructl Suppt.	002	11	\$31,879	Non-Ex	1	Pub Health Trainng Asst	1425	Classrm Instructl Suppt.	002	10	\$30,637	Non-Ex
2670	1	Kindergarten Asst.	1425	Classrm Instructl Suppt.	002	5	\$26,179	Non-Ex	1	Kindergarten Asst.	1425	Classrm Instructl Suppt.	002	4	\$24,923	Non-Ex
2671	1	Kindergarten Asst.	1425	Classrm Instructl Suppt.	002	3	\$24,208	Non-Ex	1	Instructional Asst.	1425	Classrm Instructl Suppt.	002	2	\$23,042	Non-Ex
2672	1	Instructional Asst.	1425	Classrm Instructl Suppt.	002	6	\$27,101	Non-Ex	1	Instructional Asst.	1425	Classrm Instructl Suppt.	002	5	\$25,920	Non-Ex
2673	1	Instructional Asst.	1425	Classrm Instructl Suppt.	002	2	\$23,272	Non-Ex	1	Instructional Asst.	1425	Classrm Instructl Suppt.	002	1	\$22,158	Non-Ex
2674	1	Instructional Asst.	1425	Classrm Instructl Suppt.	002	3	\$24,208	Non-Ex	1	Instructional Asst.	1425	Classrm Instructl Suppt.	002	2	\$23,042	Non-Ex
2675	1	Pub Health Trainng Asst	1425	Classrm Instructl Suppt.	002	8	\$29,029	Non-Ex	1	Pub Health Trainng Asst	1425	Classrm Instructl Suppt.	002	7	\$27,773	Non-Ex
2676	1	Instructional Asst.	1425	Classrm Instructl Suppt.	002	19	\$38,830	Non-Ex	1	Instructional Asst.	1425	Classrm Instructl Suppt.	002	18	\$37,691	Non-Ex
2677	1	Instructional Asst.	1425	Classrm Instructl Suppt.	002	14	\$34,829	Non-Ex	1	Instructional Asst.	1425	Classrm Instructl Suppt.	002	13	\$33,473	Non-Ex
2678	1	Instructional Asst.	1425	Classrm Instructl Suppt.	002	5	\$26,179	Non-Ex	1	Instructional Asst.	1425	Classrm Instructl Suppt.	002	4	\$24,923	Non-Ex
2679	1	Pub Health Trainng Asst	1425	Classrm Instructl Suppt.	002	16	\$36,585	Non-Ex	1	Pub Health Trainng Asst	1425	Classrm Instructl Suppt.	002	15	\$35,525	Non-Ex
2680	1	Instructional Asst.	1425	Classrm Instructl Suppt.	002	19	\$38,830	Non-Ex	1	Instructional Asst.	1425	Classrm Instructl Suppt.	002	18	\$37,691	Non-Ex
2681	1	Kindergarten Asst.	1425	Classrm Instructl Suppt.	002	5	\$26,179	Non-Ex	1	Kindergarten Asst.	1425	Classrm Instructl Suppt.	002	4	\$24,923	Non-Ex
2682	1	Instructional Asst.	1425	Classrm Instructl Suppt.	002	12	\$32,829	Non-Ex	1	Instructional Asst.	1425	Classrm Instructl Suppt.	002	11	\$31,563	Non-Ex
2683	1	Instructional Asst.	1425	Classrm Instructl Suppt.	002	5	\$26,179	Non-Ex	1	Instructional Asst.	1425	Classrm Instructl Suppt.	002	4	\$24,923	Non-Ex
2684	1	Instructional Asst.	1425	Classrm Instructl Suppt.	002	10	\$30,943	Non-Ex	1	Instructional Asst.	1425	Classrm Instructl Suppt.	002	9	\$29,739	Non-Ex
2685	1	Pub Health Trainng Asst	1425	Classrm Instructl Suppt.	002	12	\$32,829	Non-Ex	1	Pub Health Trainng Asst	1425	Classrm Instructl Suppt.	002	11	\$31,563	Non-Ex
2686	1	Instructional Asst.	1425	Classrm Instructl Suppt.	002	3	\$24,208	Non-Ex	1	Instructional Asst.	1425	Classrm Instructl Suppt.	002	2	\$23,042	Non-Ex
2687	1	Public Health Attendant	1387.5	Classrm Instructl Suppt.	001	10	\$27,607	Non-Ex	1	Public Health Attendant	1387.5	Classrm Instructl Suppt.	001	9	\$26,542	Non-Ex
2688	1	Kindergarten Asst.	1425	Classrm Instructl Suppt.	002	16	\$36,585	Non-Ex	1	Kindergarten Asst.	1425	Classrm Instructl Suppt.	002	15	\$35,525	Non-Ex
2689	1	Instructional Asst.	1425	Classrm Instructl Suppt.	002	9	\$30,037	Non-Ex	1	Instructional Asst.	1425	Classrm Instructl Suppt.	002	8	\$28,742	Non-Ex
2690	1	Instructional Asst.	1425	Classrm Instructl Suppt.	002	14	\$34,829	Non-Ex	1	Instructional Asst.	1425	Classrm Instructl Suppt.	002	13	\$33,473	Non-Ex
2691	1	Kindergarten Asst.	1425	Classrm Instructl Suppt.	002	13	\$33,807	Non-Ex	1	Kindergarten Asst.	1425	Classrm Instructl Suppt.	002	12	\$32,504	Non-Ex
2692	1	Instructional Asst.	1425	Classrm Instructl Suppt.	002	13	\$33,807	Non-Ex	1	Instructional Asst.	1425	Classrm Instructl Suppt.	002	12	\$32,504	Non-Ex
2693	1	Public Health Attendant	1387.5	Classrm Instructl Suppt.	001	20	\$34,992	Non-Ex	1	Public Health Attendant	1387.5	Classrm Instructl Suppt.	001	19	\$34,299	Non-Ex
2694	1	Instructional Asst.	1425	Classrm Instructl Suppt.	002	8	\$29,029	Non-Ex	1	Instructional Asst.	1425	Classrm Instructl Suppt.	002	7	\$27,773	Non-Ex
2695	1	Instructional Asst.	1425	Classrm Instructl Suppt.	002	9	\$30,037	Non-Ex	1	Instructional Asst.	1425	Classrm Instructl Suppt.	002	8	\$28,742	Non-Ex
2696	1	Instructional Asst.	1425	Classrm Instructl Suppt.	002	6	\$27,101	Non-Ex	1	Instructional Asst.	1425	Classrm Instructl Suppt.	002	5	\$25,920	Non-Ex
2697	1	Instructional Asst.	1425	Classrm Instructl Suppt.	002	12	\$32,829	Non-Ex	1	Instructional Asst.	1425	Classrm Instructl Suppt.	002	11	\$31,563	Non-Ex
2698	1	App Behavr Analys Instr Asst	1425	Classrm Instructl Suppt.	002	11	\$31,879	Non-Ex	1	App Behavr Analys Instr Asst	1425	Classrm Instructl Suppt.	002	10	\$30,637	Non-Ex
2699	0.5	Instructional Asst.	1425	Classrm Instructl Suppt.	002	18	\$19,034	Non-Ex	1	Instructional Asst.	1425	Classrm Instructl Suppt.	002	17	\$36,950	Non-Ex
2700	1	Instructional Asst.	1425	Classrm Instructl Suppt.	002	3	\$24,208	Non-Ex	1	Instructional Asst.	1425	Classrm Instructl Suppt.	002	2	\$23,042	Non-Ex

ID	FY19	FY19 Position Description	FY19	FY19	FY19 Grade	FY19 Step	FY19	FY19	FY18 Total FTE	FY18 Position Description	FY18	FY18	FY18 Grade	FY18 Step	FY18	FY18
	Total FTE		Annual Hours	Classrm			Salary Scale Description	Annual Salary			OT Status	Annual Hours			Classrm	Salary Scale Description
2701	1	Instructional Asst.	1425	Classrm Instructl Suppt.	002	12	\$32,829	Non-Ex	1	Instructional Asst.	1425	Classrm Instructl Suppt.	002	11	\$31,563	Non-Ex
2702	1	Public Health Attendant	1387.5	Classrm Instructl Suppt.	001	14	\$31,082	Non-Ex	1	Public Health Attendant	1387.5	Classrm Instructl Suppt.	001	13	\$29,872	Non-Ex
2703	1	Public Health Attendant	1387.5	Classrm Instructl Suppt.	001	11	\$28,433	Non-Ex	1	Public Health Attendant	1387.5	Classrm Instructl Suppt.	001	10	\$27,333	Non-Ex
2704	1	Instructional Asst.	1425	Classrm Instructl Suppt.	002	16	\$36,585	Non-Ex	0.5	Office Asst.	1592	Unified Scale - < 12 mos	008	9	\$17,265	Non-Ex
2705	1	Instructional Asst.	1425	Classrm Instructl Suppt.	002	3	\$24,208	Non-Ex	1	Instructional Asst.	1425	Classrm Instructl Suppt.	002	2	\$23,042	Non-Ex
2706	1	Instructional Asst.	1425	Classrm Instructl Suppt.	002	6	\$27,101	Non-Ex	1	Instructional Asst.	1425	Classrm Instructl Suppt.	002	5	\$25,920	Non-Ex
2707	1	Instructional Asst.	1425	Classrm Instructl Suppt.	002	23	\$40,414	Non-Ex	1	Grades 4-6 Teacher, ES	1455	Teacher - < 12 mos	004	11	\$71,496	Exempt
2708	1	Instructional Asst.	1425	Classrm Instructl Suppt.	002	3	\$24,208	Non-Ex	1	Instructional Asst.	1425	Classrm Instructl Suppt.	002	2	\$23,042	Non-Ex
2709	1	Pub Health Trainng Asst	1425	Classrm Instructl Suppt.	002	6	\$27,101	Non-Ex	1	Instructional Asst.	1425	Classrm Instructl Suppt.	002	5	\$25,920	Non-Ex
2710	1	Instructional Asst.	1425	Classrm Instructl Suppt.	002	7	\$28,050	Non-Ex	1	Instructional Asst.	1425	Classrm Instructl Suppt.	002	6	\$26,832	Non-Ex
2711	1	Instructional Asst.	1425	Classrm Instructl Suppt.	002	13	\$33,807	Non-Ex	1	Instructional Asst.	1425	Classrm Instructl Suppt.	002	12	\$32,504	Non-Ex
2712	1	Pub Health Trainng Asst	1425	Classrm Instructl Suppt.	002	14	\$34,829	Non-Ex	1	Pub Health Trainng Asst	1425	Classrm Instructl Suppt.	002	13	\$33,473	Non-Ex
2713	1	Instructional Asst.	1425	Classrm Instructl Suppt.	002	18	\$38,068	Non-Ex	1	Instructional Asst.	1425	Classrm Instructl Suppt.	002	17	\$36,950	Non-Ex
2714	1	Instructional Asst.	1425	Classrm Instructl Suppt.	002	17	\$37,319	Non-Ex	1	Instructional Asst.	1425	Classrm Instructl Suppt.	002	16	\$36,223	Non-Ex
2715	1	Instructional Asst.	1425	Classrm Instructl Suppt.	002	3	\$24,208	Non-Ex	1	Instructional Asst.	1425	Classrm Instructl Suppt.	002	2	\$23,042	Non-Ex
2716	1	Instructional Asst.	1425	Classrm Instructl Suppt.	002	19	\$38,830	Non-Ex	1	Instructional Asst.	1425	Classrm Instructl Suppt.	002	18	\$37,691	Non-Ex
2717	1	Pub Health Trainng Asst	1425	Classrm Instructl Suppt.	002	10	\$30,943	Non-Ex	1	Pub Health Trainng Asst	1425	Classrm Instructl Suppt.	002	9	\$29,739	Non-Ex
2718	1	Instructional Asst.	1425	Classrm Instructl Suppt.	002	13	\$33,807	Non-Ex	1	Instructional Asst.	1425	Classrm Instructl Suppt.	002	12	\$32,504	Non-Ex
2719	1	Kindergarten Asst.	1425	Classrm Instructl Suppt.	002	9	\$30,037	Non-Ex	1	Kindergarten Asst.	1425	Classrm Instructl Suppt.	002	8	\$28,742	Non-Ex
2720	1	Instructional Asst.	1425	Classrm Instructl Suppt.	002	2	\$23,272	Non-Ex	1	Instructional Asst.	1425	Classrm Instructl Suppt.	002	1	\$22,158	Non-Ex
2721	0.5	Instructional Asst.	1425	Classrm Instructl Suppt.	002	11	\$15,939	Non-Ex	0.5	Instructional Asst.	1425	Classrm Instructl Suppt.	002	10	\$15,318	Non-Ex
2722	1	Kindergarten Asst.	1425	Classrm Instructl Suppt.	002	16	\$36,585	Non-Ex	1	Kindergarten Asst.	1425	Classrm Instructl Suppt.	002	15	\$35,525	Non-Ex
2723	1	Instructional Asst.	1425	Classrm Instructl Suppt.	002	8	\$29,029	Non-Ex	1	Instructional Asst.	1425	Classrm Instructl Suppt.	002	7	\$27,773	Non-Ex
2724	1	Instructional Asst.	1425	Classrm Instructl Suppt.	002	3	\$24,208	Non-Ex	1	Instructional Asst.	1425	Classrm Instructl Suppt.	002	2	\$23,042	Non-Ex
2725	1	Instructional Asst.	1425	Classrm Instructl Suppt.	002	9	\$30,037	Non-Ex	1	Instructional Asst.	1425	Classrm Instructl Suppt.	002	8	\$28,742	Non-Ex
2726	1	Kindergarten Asst.	1425	Classrm Instructl Suppt.	002	9	\$30,037	Non-Ex	1	Kindergarten Asst.	1425	Classrm Instructl Suppt.	002	8	\$28,742	Non-Ex
2727	1	Instructional Asst.	1520	Classrm Instructl Suppt. - TJ	002	2	\$24,901	Non-Ex	0.5	Instructional Asst.	1520	Classrm Instructl Supp, TJ	002	1	\$11,854	Non-Ex
2728	1	Instructional Asst.	1520	Classrm Instructl Suppt. - TJ	002	2	\$24,901	Non-Ex	1	Instructional Asst.	1520	Classrm Instructl Supp, TJ	002	1	\$23,709	Non-Ex
2729	1	Instructional Asst.	1520	Classrm Instructl Suppt. - TJ	002	4	\$26,934	Non-Ex	1	Instructional Asst.	1520	Classrm Instructl Supp, TJ	002	3	\$25,646	Non-Ex
2730	1	Instructional Asst.	1520	Classrm Instructl Suppt. - TJ	002	3	\$25,902	Non-Ex	1	Instructional Asst.	1520	Classrm Instructl Supp, TJ	002	2	\$24,655	Non-Ex

ID	FY19 Total FTE	FY19 Position Description	FY19 Annual Hours	FY19 Salary Scale Description	FY19 Grade	FY19 Step	FY19 Annual Salary	FY19 OT Status	FY18 Total FTE	FY18 Position Description	FY18 Annual Hours	FY18 Salary Scale Description	FY18 Grade	FY18 Step	FY18 Annual Salary	FY18 OT Status
1		1 Supt.		2080 Division Supt.	001	1	\$300,642	Exempt		1 Supt.		2080 Division Supt.	001	1	\$290,000	Exempt
2		1 Supt.		2080 Division Supt.	001	2	\$216,606	Exempt		1 Region		2080 Leadership Team	001	9	\$179,776	Exempt
3		1 Region		2080 Leadership Team	001	8	\$178,014	Exempt		1 Principal		2080 Unified Scale - 12 mos	032	17	\$148,298	Exempt
4		1 Financial		2080 Leadership Team	001	17	\$212,743	Exempt		1 Financial		2080 Leadership Team	001	16	\$206,506	Exempt
5		1 Region		2080 Leadership Team	001	7	\$173,672	Exempt		1 Region		2080 Leadership Team	001	6	\$167,758	Exempt
6		1 Officer		2080 Leadership Team	002	15	\$212,359	Exempt		1 Officer		2080 Leadership Team	002	14	\$206,133	Exempt
7		1 Counsel		2080 Leadership Team	001	13	\$196,542	Exempt		1 Counsel		2080 Leadership Team	001	12	\$190,780	Exempt
8		1 Special		2080 Leadership Team	001	7	\$173,672	Exempt		1 Special		2080 Leadership Team	001	6	\$167,758	Exempt
9		1 General		2080 Leadership Team	001	12	\$192,688	Exempt		1 General		2080 Leadership Team	001	11	\$187,039	Exempt
10		1 Informn		2080 Leadership Team	001	17	\$212,743	Exempt		1 Informn		2080 Leadership Team	001	16	\$206,506	Exempt
11		1 Fac & Transp		2080 Leadership Team	001	15	\$204,482	Exempt		1 Fac & Transp		2080 Leadership Team	001	14	\$198,488	Exempt
12		1 Instructnal		2080 Leadership Team	001	11	\$188,909	Exempt		1 Instructnal		2080 Leadership Team	001	10	\$183,372	Exempt
13		1 Operating		2080 Leadership Team	002	12	\$200,110	Exempt		1 Operating		2080 Leadership Team	002	11	\$194,244	Exempt
14		1 Region		2080 Leadership Team	001	9	\$181,574	Exempt		1 Region		2080 Leadership Team	001	8	\$176,251	Exempt
15		1 Region		2080 Leadership Team	001	10	\$185,205	Exempt		1 Region		2080 Leadership Team	001	9	\$179,776	Exempt