

# ALTERNATIVE 1

## KIRBY ROAD (ROUTE 695)

PROJECT NO.: ST-000036-010, CHESTERBROOK ES TO HALSEY ROAD  
 PROJECT NO.: ST-000036-011, HALSEY ROAD TO FRANKLIN AVENUE  
 NOVEMBER 2016



MATCH LINE - SEE DISPLAY 2

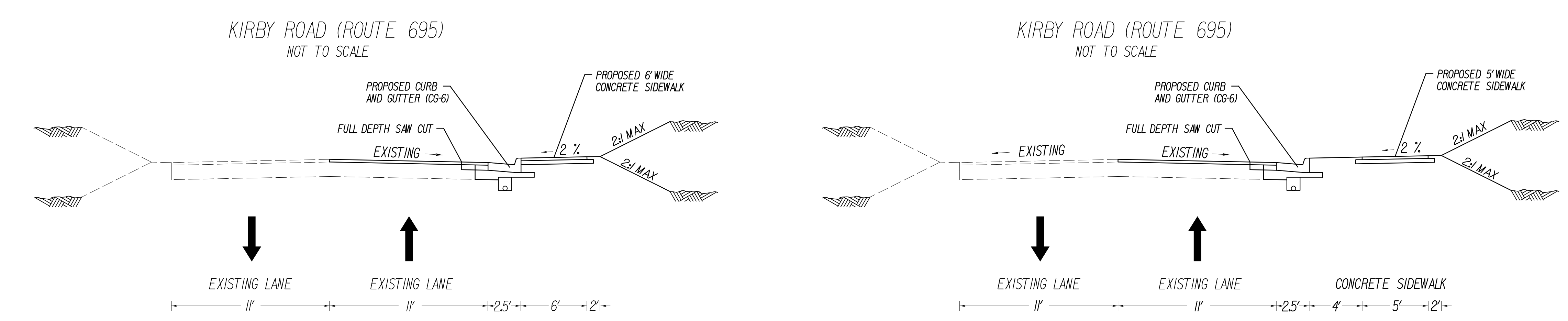

**FROM CHESTERBROOK ELEMENTARY SCHOOL  
TO FRANKLIN AVENUE (RTE 2805)**



**LEGEND**

EXISTING RIGHT OF WAY LINE/PROPERTY LINE	---
EXISTING EASEMENT	---
PROPOSED RIGHT OF WAY LINE	---
PROPOSED STORM DRAINAGE EASEMENT	---
PROPOSED GRADING AGREEMENT AND TEMPORARY CONSTRUCTION EASEMENT	---
PROPOSED LIMITS OF DISTURBANCE	---
PROPOSED DRIVEWAY	---
PROPOSED CONCRETE SIDEWALK	---
PROPOSED CG-6 CURB AND GUTTER	---
PROPOSED CURB RAMP CG-12	---
PROPOSED ENTRANCE	---
PROPOSED TREE REMOVAL	⊗
EXISTING SANITARY SEWER MANHOLE	⊙

THESE PLANS ARE UNFINISHED AND UNAPPROVED AND ARE NOT TO BE USED FOR ANY TYPE OF CONSTRUCTION OR THE ACQUISITION OF RIGHT OF WAY. ADDITIONAL EASEMENTS FOR UTILITY RELOCATIONS MAY BE REQUIRED BEYOND THE PROPOSED RIGHT-OF-WAY SHOWN ON THESE PLANS.

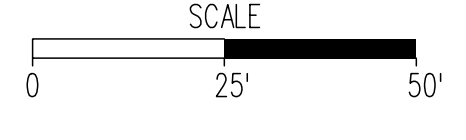
DESIGN FEATURES RELATING TO CONSTRUCTION OR TO REGULATION AND CONTROL OF TRAFFIC MAY BE SUBJECT TO CHANGE AS DEEMED NECESSARY BY THE DEPARTMENT.

1915 100 YEARS 2015